THE ANTHEM BOOK.

THE

ANTHEM BOOK

OF THE

UNITED FREE CHURCH OF SCOTLAND

ISSUED BY AUTHORITY.

RECOMMENDED FOR USE BY THE SYNOD OF THE PRESBYTERIAN CHURCH OF ENGLAND, 1909.

LONDON: NOVELLO AND COMPANY, LIMITED.

MADE IN ENGLAND.

PREFACE.

AFTER the union of the Free and United Presbyterian Churches in 1900, a desire was expressed that a Book of Anthems should be prepared for use in the congregations of the United Church, and accordingly, in 1902, the General Assembly remitted to the Praise Committee "to prepare and issue an Anthem Book for use in congregations."

In carrying out this remit the Committee have judged it expedient to restrict the collection to anthems in the rendering of which the congregation, as well as the choir, may take part. They have endeavoured to provide an adequate supply of material suited to the needs of the many congregations of the church where it is desirable that the music employed should be of a somewhat simple nature; but they have also included compositions presenting greater degrees of difficulty to meet the requirements of congregations of higher musical attainments.

The anthems have been arranged according to their opening texts in the order of the books of Scripture, those with words not taken from Scripture being placed at the end; but for convenience in selection, a classified index has been added, in which the anthems are arranged according to topics.

The Committee desire to express their great indebtedness to the Sub-Committee by whom the book has been compiled, and specially to the Convener, Mr. William Cowan; they are also indebted to Mr. F. G. Edwards, London, for the care and attention bestowed by him on the preparation of the book for the press and the revision of the proofs, and to Dr. W. G. McNaught for similar services rendered in connection with the Sol-fa edition.

The collection is now issued by the Committee in the fervent hope that its use may stimulate devotion, and add variety and interest to the service of praise.

April, 1905.

PERMISSION TO USE COPYRIGHT ANTHEMS HAS BEEN GRANTED AS FOLLOWS:—

Mrs. Alison, for Dr. Alison's representatives, No. 131.

Messrs. Ambrose, Abbott, and Co., Nos. 111, 118, 164.

Mr. Josiah Booth, No. 105.

Mr. A. M. Bramall, for Dr. Allon's representatives, Nos. 14, 17

Messrs. J. Broadbent and Son, No. 44.

Mr. A. H. Brown, No. 56.

Dr. E. Bunnett, Nos. 37, 109, 116

Mr. J. B. Calkin, No. 106.

The Committee of the Choir Benevolent Fund, No. 5.

Messrs. J. Curwen and Sons, Ltd., Nos. 48, 78.

Mr. W. H. Gill, Nos. 6, 129.

Mr. W. Hately, Nos. 73, 96.

Mr. W. C. Hemmons, Nos. 10, 35, 85, 158, 163.

Mr. R. Horner, No. 45.

The Choir of Kelvinside United Free Church, Glasgow, No. 77.

Messrs. Metzler and Co., No. 115.

Messrs. Novello and Co., Ltd., Nos. 3, 12, 16, 20, 21, 24, 29, 31, 38, 43, 49, 50, 54, 55, 57, 59, 60, 68, 74, 76, 79, 83, 84, 86, 95, 99, 100, 101, 103, 104, 110, 112, 113, 117, 122, 124, 126, 134, 137, 138, 139, 140, 144, 145, 150, 151, 152, 153, 156, 159, 160. 161, 165, 166, 167.

Mr. H. Phillips, Nos. 47, 71, 133.

The Psalms and Hymns Trust, Nos. 19, 82, 107, 136.

Messrs. Seeley and Co., No. 154

Dr. Charles Steggall, No. 26.

Mrs. Thring, No. 165 (words).

Mr. George Unwin, Nos. 1, 7, 9, 25, 34, 146.

Messrs. Weekes and Co., Nos. 41, 52, 53, 58, 72, 88, 92.

The Hymnal Trustees of the United Presbyterian Church, Nos. 15, 69, 108, 123, 145, 147, 148.

The following have been written for this book and are the property of the Committee, Nos. 13, 75, 91, 97, 127, 142.

The following are also the property of the Committee, Nos. 22, 40, 70, 80, 89, 90, 93, 102, 119.

ALPHABETICAL INDEX.

ANTHEM.	COMPOSER.	NO.
Abide with me	Robert George Thompson, Mus. Bac.	163
And it shall come to pass in the last days	Myles Birket Foster	127
Arise, shine, for thy light is come	Sir George Job Elvey, Mus. Doc.	87
Arise, shine, for thy light is come	Edward John Hopkins, Mus. Doc.	88
Behold a King shall reign	Myles Birket Foster	75
Behold a virgin shall conceive	Thomas Smith	71
Behold I bring you good tidings	Sir John Goss, Mus. Doc.	114
Behold the Lamb of God	August Edward Grell	121
Beloved, if God so loved us	Sir Joseph Barnby	140
Beloved, let us love one another	Gerard Francis Cobb	139
Bless the Lord, O my soul	Edward John Hopkins, Mus. Doc.	52
Blessed be the Lord God of Israel	Sir John Goss, Mus. Doc.	112
Blessed be the Lord God of Israel	Arthur William Marchant, Mus. Bac.	113
Blessed be the man that considereth the poor	Charles Steggall, Mus. Doc.	25
Blessed is he that considereth the poor	Hubert Platt Main	25
Blessed is the man that endureth temptation	Sir John Stainer, Mus. Doc.	138
Bow down Thine ear, O Lord	August Edward Grell	42
Break forth into joy	Reginald Slater Barnicott, Mus. Bac.	82
Cast thy burden on the Lord	William Batchelder Bradbury	32
Cast thy burden upon the Lord	Felix Mendelssohn-Bartholdy	33
Christ being raised from the dead	Sir George Job Elvey, Mus. Doc.	128
Christ being raised from the dead	William Henry Gill	129
Christ is risen from the dead	Thomas Smith	133
Christ our passover is sacrificed for us	Sir John Goss, Mus. Doc.	132
Come and let us return unto the Lord	William Jackson	94
Come unto Me all ye that labour	Adapted from Gounod by Rev. J. B. Thomson	104
Come unto Me all ye that labour	Josiah Booth	105
Comfort, O Lord, the soul of Thy servant	William Crotch, Mus. Doc.	43
Consider the lilies of the field	Henry Gough Trembath, Mus. Bac.	102
Create in me a clean heart, O God	Ebenezer Prout, Mus. Doc.	30
Enter not into judgment	Sir John Goss, Mus. Doc.	66
Enter not into judgment	Thomas Attwood	67
For a small moment have I forsaken thee	Sir John Stainer, Mus. Doc.	83
From the rising of the sun	Rev. Sir Fredk. A. G. Ouseley, Bart., Mus. Doc.	101
Glory be to God on high	Sir John Frederick Bridge, Mus. Doc.	153
Glory be to God on high	John Naylor, Mus. Doc.	154
God be merciful unto us	Edward Bunnett, Mus. Doc.	37
God be merciful unto us	Ferris Tozer, Mus. Doc.	38
God is a Spirit	Henry Smart	123
God so loved the world	Sir John Stainer, Mus. Doc.	122
Great and marvellous are Thy works	Henry Smart	147
Grieve not the Holy Spirit	Sir John Stainer, Mus. Doc.	134
He humbled Himself	Giovanni Pierluigi da Palestrina	135
He shall feed His flock	James Allan	77
He watereth the hills	Walter Spinney	53
Holy, holy, holy	John Camidge, Mus. Doc.	155
Holy, holy, holy	William Henry Monk, Mus. Doc.	156
Holy, holy, holy	Thomas Attwood	157
Holy, holy, holy	Frederick Charles Maker	158
Honour and majesty are before Him	Maurice Greene, Mus. Doc.	46
Hosanna to the Son of David	John Baptiste Calkin	106
How beautiful upon the mountains	Robert Archibald Smith	81
How lovely are the messengers	Felix Mendelssohn-Bartholdy	130

ANTHEM.	COMPOSER.	No.
I came not to call the righteous	CHARLES JOHN VINCENT, Mus. Doc.	103
I heard a voice from heaven	Sir JOHN GOSS, Mus. Doc.	145
I heard a voice from heaven	JOHN HARRISON TENNEY	146
I know whom I have believed	Sir GEORGE ALEXANDER MACFARREN, Mus. Doc.	137
I will arise	Rev. RICHARD CECIL	120
I will lay me down in peace	HENRY ROBERT GADSBY	5
I will lay me down in peace	WILLIAM HENRY GILL	6
I will lift up mine eyes	JOHN CLARKE-WHITFELD, Mus. Doc.	63
I will not leave you comfortless	BRUCE HARRY DENNIS STEANE	126
If ye love Me, keep My commandments	HENRY JOHN GAUNTLETT, Mus. Doc.	125
In all their affliction He was afflicted	WILLIAM JONAS HUTCHINS	89
Incline Thine ear to me	FRIEDRICH HEINRICH HIMMEL	18
It is of the Lord's mercies	JOSIAH BOOTH	91
Jesu, Word of God incarnate	CHARLES FRANÇOIS GOUNOD	161
Jesus said unto the people	Sir JOHN STAINER, Mus. Doc.	124
Lead me, Lord	SAMUEL SEBASTIAN WESLEY, Mus. Doc.	8
Let the people praise Thee, O God	THOMAS HASTINGS, Mus. Doc.	39
Let the words of my mouth	CLEMENT H. PERROT	10
Let us now go even unto Bethlehem	JOHN LIPTROT HATTON	115
Let your loins be girded about	GERARD FRANCIS COBB	119
Like as the hart desireth the water-brooks	VINCENT NOVELLO	27
Lord, for Thy tender mercies' sake	RICHARD FARRANT	162
Lord, keep us safe this night	BEETHOVEN, arr. by JOHN E. WEST	166
Lord, keep us safe this night	BRUCE HARRY DENNIS STEANE	167
Lord, now lettest Thou Thy servant	EDWARD BUNNETT, Mus. Doc.	116
Lord, now lettest Thou Thy servant	Sir JOHN STAINER, Mus. Doc.	117
Lord, now lettest Thou Thy servant	A. SIDNEY MARKS	118
My God, look upon me	JOHN REYNOLDS	11
My song shall be of mercy	Adapted from J. CLARK by L. MASON	51
My soul doth magnify the Lord	EDWARD BUNNETT, Mus. Doc.	109
My soul doth magnify the Lord	Sir JOHN STAINER, Mus. Doc.	110
My soul doth magnify the Lord	A. SIDNEY MARKS	111
My voice shalt Thou hear in the morning	Sir JOHN GOSS, Mus. Doc.	7
Now unto Him that is able	LOWELL MASON, Mus. Doc.	141
O be joyful in the Lord	SAMUEL SEBASTIAN WESLEY, Mus. Doc.	49
O be joyful in the Lord	GEORGE MURSELL GARRETT, Mus. Doc.	50
O come, let us worship	RALPH HORNER	45
O Dayspring	Sir JOHN STAINER, Mus. Doc.	159
O how amiable are Thy dwellings	CALEB SIMPER	41
O King and Desire of all nations	Sir JOHN STAINER, Mus. Doc.	160
O Lord, how manifold are Thy works	Sir JOSEPH BARNBY	54
O Lord my God, hear Thou the prayer	Rev. HENRI A. CÉSAR MALAN	2
O Lord my God, hear Thou the prayer	SAMUEL SEBASTIAN WESLEY, Mus. Doc.	3
O love the Lord	Sir ARTHUR SEYMOUR SULLIVAN, Mus. Doc.	20
O praise the Lord, all ye nations	Earl of WILTON	57
O praise the Lord, all ye nations	EDWARD JOHN HOPKINS, Mus. Doc.	58
O taste and see how gracious the Lord is	Sir JOHN GOSS, Mus. Doc.	24
O that thou hadst hearkened	Arr. from GOUNOD by Rev. J. B. THOMSON	79
O Thou that hearest prayer	THOMAS HASTINGS, Mus. Doc.	36
O worship the Lord in the beauty of holiness	THOMAS SMITH	47
O worship the Lord in the beauty of holiness	Sir GEORGE JOB ELVEY, Mus. Doc.	48
O Zion, that bringest good tidings	Sir JOHN STAINER, Mus. Doc.	76
One thing have I desired of the Lord	Sir GEORGE ALEXANDER MACFARREN, Mus. Doc.	16
Our soul waiteth for the Lord	LOWELL MASON, Mus. Doc.	23
Praise waiteth for Thee, O God	Sir JOHN GOSS, Mus. Doc.	34
Praise waiteth for Thee, O God	CHARLES DARNTON	35
Pray for the peace of Jerusalem	LOWELL MASON, Mus. Doc.	64
Rejoice greatly	Rev. HERBERT HALL WOODWARD, Mus. Bac.	100
Rejoice in the Lord, O ye righteous	Sir GEORGE JOB ELVEY, Mus. Doc.	21
Rejoice in the Lord, O ye righteous	EDMUND HART TURPIN, Mus. Doc.	22

ANTHEM.	COMPOSER.	NO.
Remember me, O Lord	Sir GEORGE ALEXANDER MACFARREN, Mus. Doc.	55
Remember now thy Creator	EBENEZER PROUT, Mus. Doc.	69
Remember now thy Creator	WILLIAM GRIFFITH, Mus. Bac.	70
Rend your heart and not your garments	JOHN BAPTISTE CALKIN	95
Search me, O God	LOWELL MASON, Mus. Doc.	65
Seek ye the Lord	Sir JOHN FREDERICK BRIDGE, Mus. Doc.	84
Seek ye the Lord	FREDERIC ROBERT RICKMAN	85
Seek ye the Lord	JOHN VARLEY ROBERTS, Mus. Doc.	86
Set your affection on things above	JOHN EBENEZER WEST	136
Shew me Thy ways, O Lord	Rev. JAMES LAMB	15
Shew Thy servant the light of Thy countenance	JOHN EBENEZER WEST	19
Sing, O daughter of Zion	H. ELLIOT BUTTON	99
Sing unto the Lord, O ye saints	EBENEZER PROUT, Mus. Doc.	17
Suffer the little children	HENRY GADSBY	107
Suffer the little children	EBENEZER PROUT, Mus. Doc.	108
Sun of my soul	EDMUND TURNER	164
Teach me, O Lord	THOMAS ATTWOOD	61
Teach me, O Lord	GEORGE WILLIAM MARTIN	62
The earth is the Lord's	WILLIAM HENRY MONK, Mus. Doc.	14
The eyes of all wait on Thee	Sir GEORGE JOB ELVEY, Mus. Doc.	68
The Lord God will wipe away tears	JOHN VARLEY ROBERTS, Mus. Doc.	72
The Lord is good	JOHN BELL, Mus. Doc.	97
The Lord is in His holy temple		98
The Lord is my portion	EDWARD JOHN HOPKINS, Mus. Doc.	92
The Lord is my Shepherd	Sir GEORGE ALEXANDER MACFARREN, Mus. Doc.	12
The Lord is my Shepherd	WILLIAM GRIFFITH, Mus. Bac.	13
The Lord is my strength	WILLIAM HENRY MONK, Mus. Doc.	59
The Lord will be a refuge	GEORGE JAMES WEBB	9
The night is far spent	THOMAS HEWLETT, Mus. Bac.	131
The radiant morn hath passed away	Rev. HERBERT HALL WOODWARD, Mus. Bac.	165
The sacrifices of God are a broken spirit	JOHN BAPTISTE CALKIN	31
The Spirit and the Bride say, Come	EBENEZER PROUT, Mus. Doc.	148
They that be wise shall shine	JOHN MONTGOMERIE BELL	93
They that wait upon the Lord	Sir GEORGE JOB ELVEY, Mus. Doc.	78
Thine, O Lord, is the greatness	JAMES KENT	4
This is the day which the Lord hath made	JOHN SEWELL	60
Thou art worthy, O Lord	EBENEZER PROUT, Mus. Doc.	142
Thou, O Lord, art our Father	Sir JOSEPH BARNBY	90
Thou shalt guide me	Sir JOSEPH BARNBY	40
Thou wilt keep him in perfect peace	WALTER HATELY	73
Thou wilt keep him in perfect peace	HENRY JOHN GAUNTLETT, Mus. Doc.	74
Turn Thy face from my sins	THOMAS ATTWOOD	28
Turn Thy face from my sins	Sir ARTHUR SEYMOUR SULLIVAN, Mus. Doc.	29
We praise Thee, O God	WILLIAM JACKSON	149
We praise Thee, O God	Sir JOHN STAINER, Mus. Doc.	150
We praise Thee, O God	Rev. JOHN BACCHUS DYKES, Mus. Doc.	151
We praise Thee, O God	HENRY SMART	152
What are these	Sir JOHN STAINER, Mus. Doc.	144
What shall I render unto the Lord	ARTHUR HENRY BROWN	56
Who is a God like unto Thee	WALTER HATELY	96
Who is among you that feareth the Lord	HENRY GOUGH TREMBATH, Mus. Bac.	80
Whoso dwelleth under the defence	WILLIAM GRIFFITH, Mus. Bac.	44
Will God in very deed	Sir JOHN GOSS, Mus. Doc.	1
Worthy is the Lamb	HENRY SMART	142

INDEX OF SUBJECTS.

GOD—HIS WORSHIP.

1. Adoration.

NO.

4 Thine, O Lord, is the greatness .. *Kent.*
39 Let the people praise Thee, O God *Hastings.*
45 O come, let us worship .. .. *Horner.*
46 Honour and majesty are before Him *Greene.*
48 O worship the Lord in the beauty of holiness .. .. *Elvey.*
57 O praise the Lord, all ye nations .. *Wilton.*
58 O praise the Lord, all ye nations *Hopkins.*
90 Thou, O Lord, art our Father.. *Barnby.*
96 Who is a God like unto Thee .. .. *Hately.*
97 The Lord is good .. .. *Bell.*
123 God is a Spirit .. .. *Smart.*
141 Now unto Him that is able .. .. *Mason.*
147 Great and marvellous are Thy works *Smart.*
149 We praise Thee, O God .. .. *Jackson.*
150 We praise Thee, O God .. .. .. *Stainer.*
151 We praise Thee, O God .. .. .. *Dykes.*
152 We praise Thee, O God .. .. .. *Smart.*
155 Holy, holy, holy .. .. *Cumidge.*
156 Holy, holy, holy .. .. *Monk.*
157 Holy, holy, holy .. .. *Attwood.*
158 Holy, holy, holy .. .. *Maker.*

Also Nos. 47, 49, 50, 142.

2. Thanksgiving.

21 Rejoice in the Lord .. .. *Elvey.*
22 Rejoice in the Lord .. .. *Turpin.*
52 Bless the Lord, O my soul .. *Hopkins.*

Also Nos. 17, 56.

3. Prayer.

2 O Lord, my God .. .. *Malan.*
3 O Lord, my God .. .. *Wesley.*
10 Let the words of my mouth .. .. *Perrot.*
19 Show Thy servant the light of Thy countenance .. .. *West.*
36 O Thou that hearest prayer .. *Hastings.*
42 Bow down Thine ear .. .. *Grell.*
43 Comfort the soul of Thy servant .. *Crotch.*
55 Remember me, O Lord .. .. *Macfarren.*

Also Nos. 166, 167.

GOD—HIS WORKS.

1. Creation.

49 O be joyful in the Lord .. .. .. *Wesley.*
50 O be joyful in the Lord .. .. *Garrett.*

Also Nos. 4, 14, *and* 54.

2. Providence.

NO.

5 I will lay me down in peace .. *Gadsby.*
6 I will lay me down in peace .. .. *Gill.*
8 Lead me, Lord .. .. *Wesley.*
44 Whoso dwelleth under the defence *Griffith.*
63 I will lift up mine eyes *Clarke-Whitfeld.*
91 It is of the Lord's mercies .. .. *Booth.*
102 Consider the lilies .. .. .. *Trembath.*

Also Nos. 12, 13, 53.

3. Redemption.

59 The Lord is my strength and song *Monk.*
83 For a small moment have I forsaken thee *Stainer.*
89 In all their affliction .. .. .. *Hutchins.*

Also No. 81.

CHRIST.

1. Incarnation.

71 Behold, a virgin shall conceive .. *Smith.*
75 Behold, a King shall reign .. .. *Foster.*
76 O Zion, that bringest good tidings *Stainer.*
100 Rejoice greatly .. .. .. *Woodward.*
106 Hosanna to the Son of David .. *Calkin.*
109 My soul doth magnify the Lord *Bunnett.*
110 My soul doth magnify the Lord *Stainer.*
111 My soul doth magnify the Lord .. *Marks.*
112 Blessed be the Lord God of Israel.. *Goss.*
113 Blessed be the Lord God of Israel *Marchant.*
114 Behold, I bring you good tidings .. *Goss.*
115 Let us now go even unto Bethlehem *Hatton.*
116 Lord, now lettest Thou Thy servant *Bunnett.*
117 Lord, now lettest Thou Thy servant *Stainer.*
118 Lord, now lettest Thou Thy servant *Marks.*
153 Glory be to God on high .. .. .. *Bridge.*
154 Glory be to God on high .. .. .. *Naylor.*

2. Sufferings and Death.

121 Behold the Lamb of God .. .. .. *Grell.*
135 He humbled Himself .. .. .. *Palestrina.*
161 Jesu, Word of God incarnate .. *Gounod*

3. Resurrection.

128 Christ being raised from the dead.. *Elvey.*
129 Christ being raised from the dead.. *Gill.*
133 Christ is risen from the dead .. .. *Smith.*

Also No. 60.

4. HEAVENLY GLORY AND POWER.

NO.
142 Thou art worthy, O Lord .. .. .. *Prout.*
143 Worthy is the Lamb .. .. *Smart.*
Also No. 59.

5. SYMPATHY.

72 The Lord God will wipe away tears *Roberts.*
77 He shall feed His flock .. .. .. *Attan.*
Also No. 89.

6. SECOND COMING.

119 Let your loins be girded .. .. .. *Cobb.*
131 The night is far spent .. .. *Hewlett.*

THE HOLY SPIRIT.

125 If ye love Me .. .. *Gauntlett.*
126 I will not leave you comfortless .. *Steane.*
127 And it shall come to pass in the last days .. .. *Foster.*
134 Grieve not the Holy Spirit of God *Stainer.*

SCRIPTURE.

81 Teach me, O Lord .. .. .. *Attwood.*
62 Teach me, O Lord .. .. .. *Martin.*

THE GOSPEL.

79 O that thou hadst hearkened *Gounod.*
84 Seek ye the Lord .. ..*Bridge.*
85 Seek ye the Lord .. .. .. *Rickman.*
86 Seek ye the Lord .. .. .. *Roberts.*
103 I came not to call the righteous *Vincent.*
104 Come unto Me .. .. *Gounod.*
105 Come unto Me .. .. *Booth.*
122 God so loved the world .. .. *Stainer.*
148 The Spirit and the Bride say, Come *Prout.*
Also Nos. 81, 96, 130.

THE CHRISTIAN LIFE.

1. PENITENCE.

28 Turn Thy face from my sins .. *Attwood.*
29 Turn Thy face from my sins .. *Sullivan.*
31 The sacrifices of God .. ..*Calkin.*
66 Enter not into judgment .. .. .. *Goss.*
67 Enter not into judgment .. .. *Attwood.*
94 Come, and let us return .. .. *Jackson.*
95 Rend your heart and not your garments .. ..*Calkin.*
120 I will arise .. .. *Cecil.*

2. TRUST.

9 The Lord will be a refuge .. .. .. *Webb.*
12 The Lord is my Shepherd .. .. *Macfarren.*
18 The Lord is my Shepherd .. .. *Griffith.*
23 Our soul waiteth for the Lord .. *Mason.*
24 O taste and see .. .. *Goss.*
32 Cast thy burden on the Lord .. *Bradbury.*
33 Cast thy burden upon the Lord *Mendelssohn.*

NO.
40 Thou shalt guide me .. .. .. *Barnby*
73 Thou wilt keep him in perfect peace *Hately.*
74 Thou wilt keep him in perfect peace *Gauntlett.*
80 Who is among you that feareth the Lord .. .. *Trembath.*
92 The Lord is my portion .. .. *Hopkins.*
137 I know whom I have believed *Macfarren.*
Also No. 79.

3. JOY AND GRATITUDE.

17 Sing unto the Lord, O ye saints of His .. .. *Prout.*
51 My song shall be of mercy and judgment .. .. *Clark.*
Also Nos. 20, 22, 52, 59.

4. LOVE.

139 Beloved, let us love one another .. *Cobb.*
140 Beloved, If God so loved us .. *Barnby.*

5. HOLINESS.

15 Shew me Thy ways, O Lord .. .. *Lamb.*
30 Create in me a clean heart .. .. *Prout.*
65 Search me, O God .. .. *Mason.*
136 Set your affection on things above *West.*
162 Lord, for Thy tender mercies' sake *Farrant.*
Also Nos. 51, 131.

6 RESIGNATION.

11 My God, look upon me .. .. *Reynolds.*
18 Incline Thine ear to me .. .. *Himmel.*
27 Like as the hart .. .. *Novello.*

7. COURAGE.

20 O love the Lord, all ye His saints *Sullivan.*
78 They that wait upon the Lord .. *Elvey.*
99 Sing, O daughter of Zion .. .. ..*Button.*
138 Blessed is the man that endureth *Stainer.*
Also Nos. 9, 23.

8. BENEFICENCE.

25 Blessed is he that considereth the poor .. .. *Main.*
26 Blessed be the man that considereth the poor .. .. *Steggall.*

DEATH.

145 I heard a voice from heaven .. .. *Goss.*
146 I heard a voice from heaven .. *Tenney.*

HEAVEN.

144 What are these .. .. *Stainer.*
Also No 72.

THE CHURCH.

1. THE SANCTUARY.

NO.

1 Will God in very deed .. .. .. *Goss.*
14 The earth is the Lord's .. .. .. *Monk.*
16 One thing have I desired .. .. *Macfarren.*
35 Praise waiteth for Thee, O God .. *Darnton.*
41 O how amiable are Thy dwellings *Simper.*
64 Pray for the peace of Jerusalem .. *Mason.*
98 The Lord is in His holy temple .. *Anon.*

Also Nos. 49, 50.

2. THE LORD'S DAY.

Morning.

7 My voice shalt thou hear .. .. *Goss.*
60 This is the day which the Lord hath made .. .. *Sewell.*

Also No. 59.

Evening.

163 Abide with me .. .. *Thompson.*
164 Sun of my soul, Thou Saviour dear *Turner.*
165 The radiant morn hath passed away *Woodward.*
166 Lord, keep us safe this night .. *Beethoven.*
167 Lord, keep us safe this night .. .. *Steane.*

3. THE SACRAMENTS.

Baptism.

107 Suffer the little children .. .. *Gadsby.*
108 Suffer the little children .. .. .. *Prout.*

Lord's Supper.

56 What shall I render unto the Lord *Brown.*
124 Jesus said unto the people .. *Stainer.*
132 Christ our passover .. .. *Goss.*

Also Nos. 121, 135, 161.

4. MISSIONS.

NO.

37 God be merciful unto us .. .. *Bunnett.*
38 God be merciful unto us .. .. .. *Tozer.*
47 O worship the Lord .. .. *Smith.*
82 Break forth into joy .. .. .. *Barnicott.*
87 Arise, shine, for thy light is come *Elvey.*
88 Arise, shine, for thy light is come *Hopkins.*
101 From the rising of the sun .. *Ouseley.*
159 O Dayspring .. .. *Stainer.*
160 O King and Desire of all nations *Stainer.*

Also No. 39.

5. THE MINISTRY.

81 How beautiful upon the mountains *Smith.*
93 They that be wise shall shine .. .. *Bell.*
130 How lovely are the messengers *Mendelssohn.*

SPECIAL OCCASIONS.

1. HARVEST.

34 Praise waiteth for Thee .. .. .. *Goss.*
53 He watereth the hills .. .. *Spinney.*
54 O Lord, how manifold are Thy works *Barnby.*
68 The eyes of all wait on Thee .. .. *Elvey.*

2. CHILDREN'S SERVICES.

69 Remember now thy Creator .. .. *Prout.*
70 Remember now thy Creator .. *Griffith.*

ANTHEMS.

1 Will God in very deed.

1 Kings viii. 27—30; 2 Chronicles vi. 18—21. J. Goss.

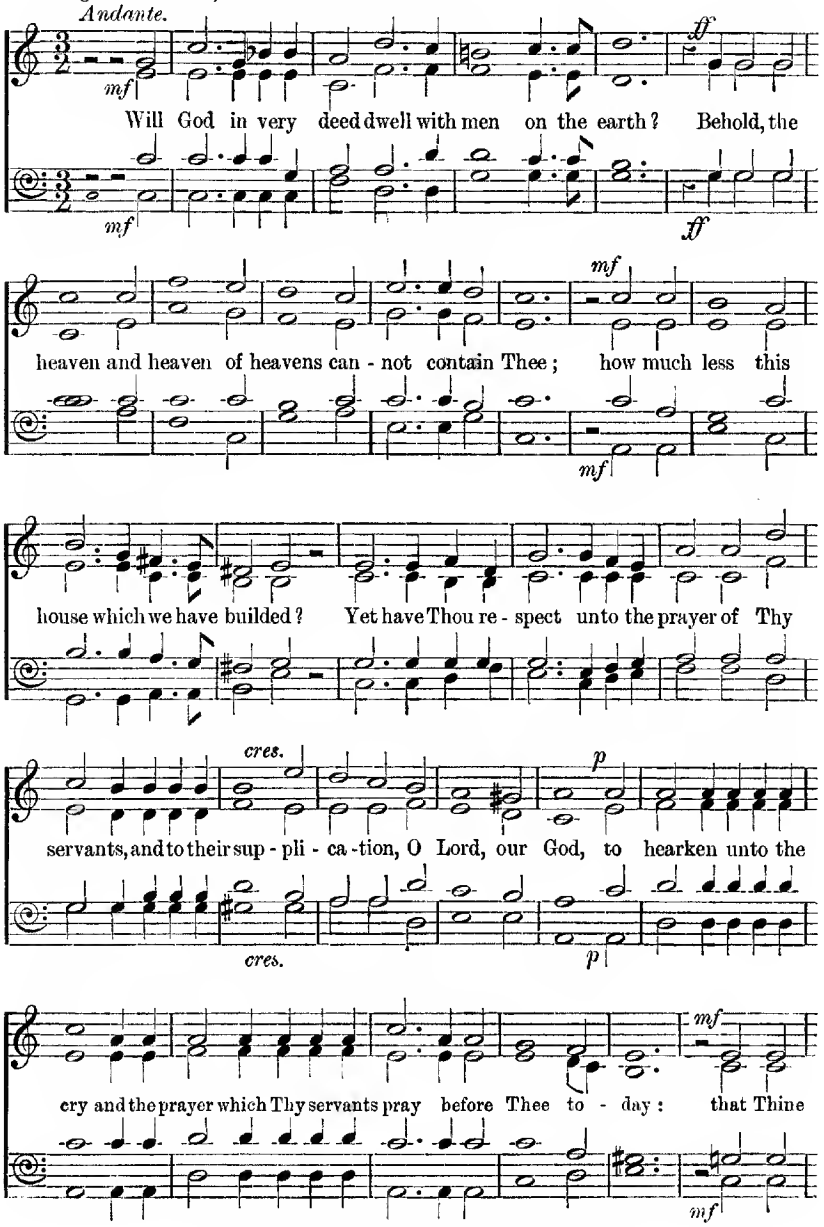

By permission of the Proprietors of *Congregational Church Music*

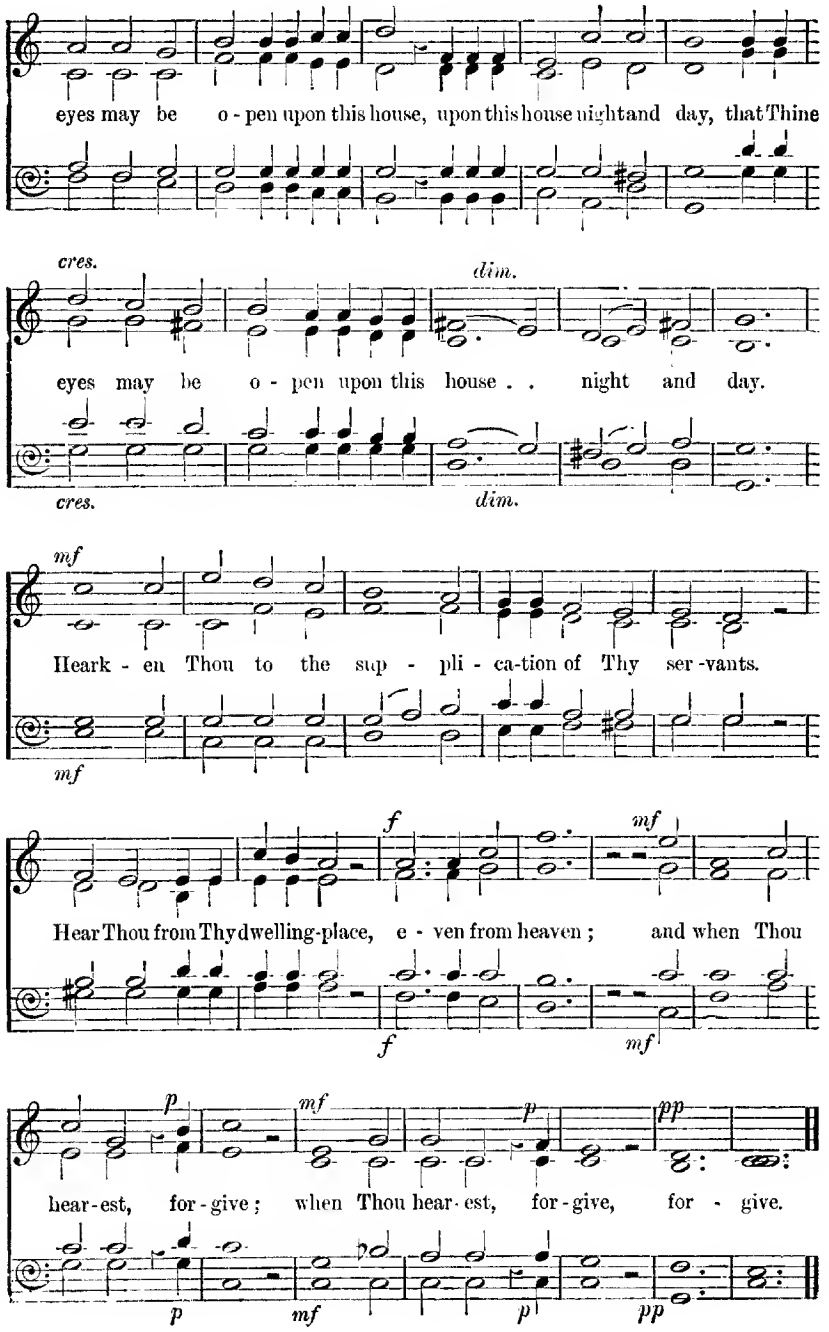
eyes may be o - pen upon this house, upon this house night and day, that Thine
cres.
dim.
eyes may be o - pen upon this house . . night and day.
cres.
dim.
mf
Heark - en Thou to the sup - pli - ca-tion of Thy ser-vants.
mf
f
mf
Hear Thou from Thy dwelling-place, e - ven from heaven; and when Thou
f
mf
p
mf
p
pp
hear-est, for-give; when Thou hear-est, for-give, for - give.
p
mf
p
pp

2 O Lord, my God.

1 Kings viii. 28, 30. C. Malan.

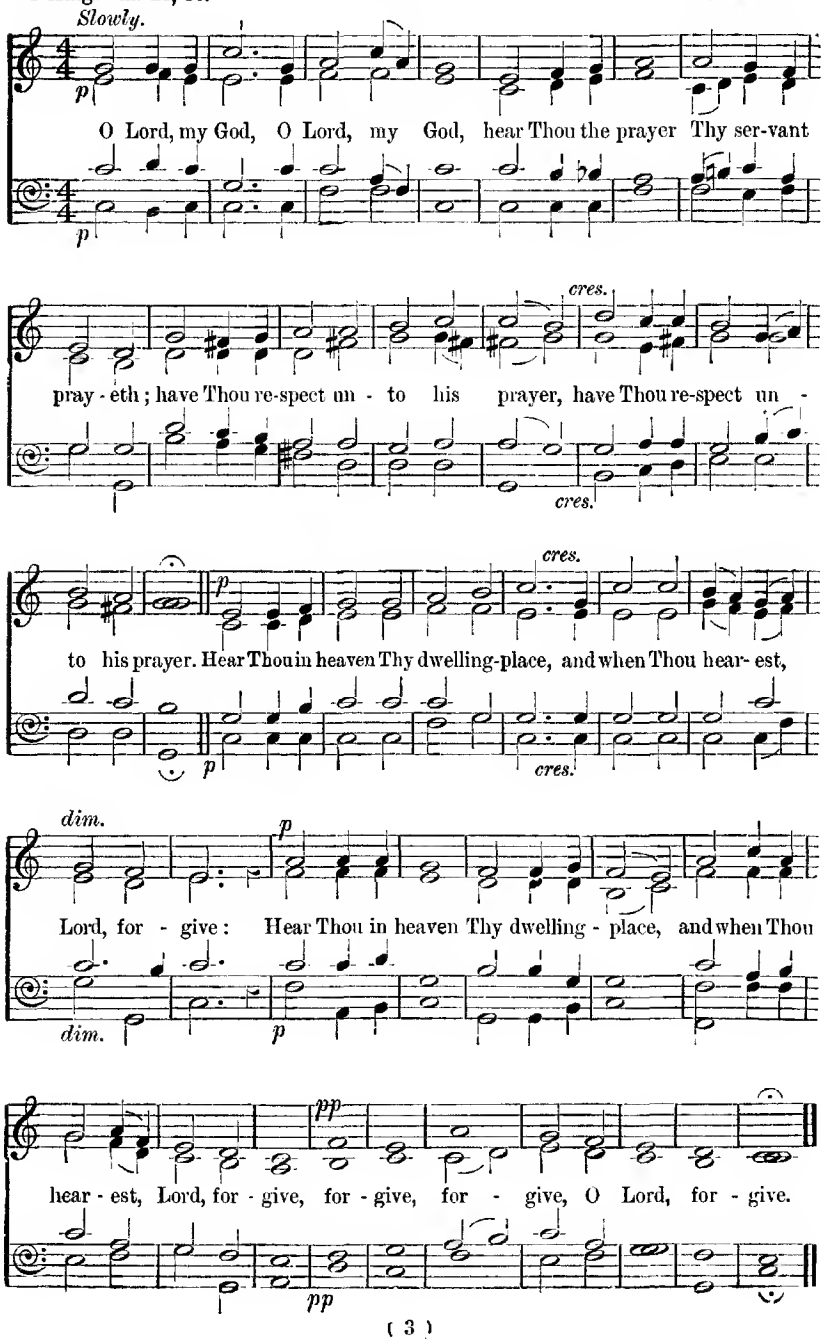

3 O Lord, my God.

1 Kings viii. 28, 30. S. S. Wesley

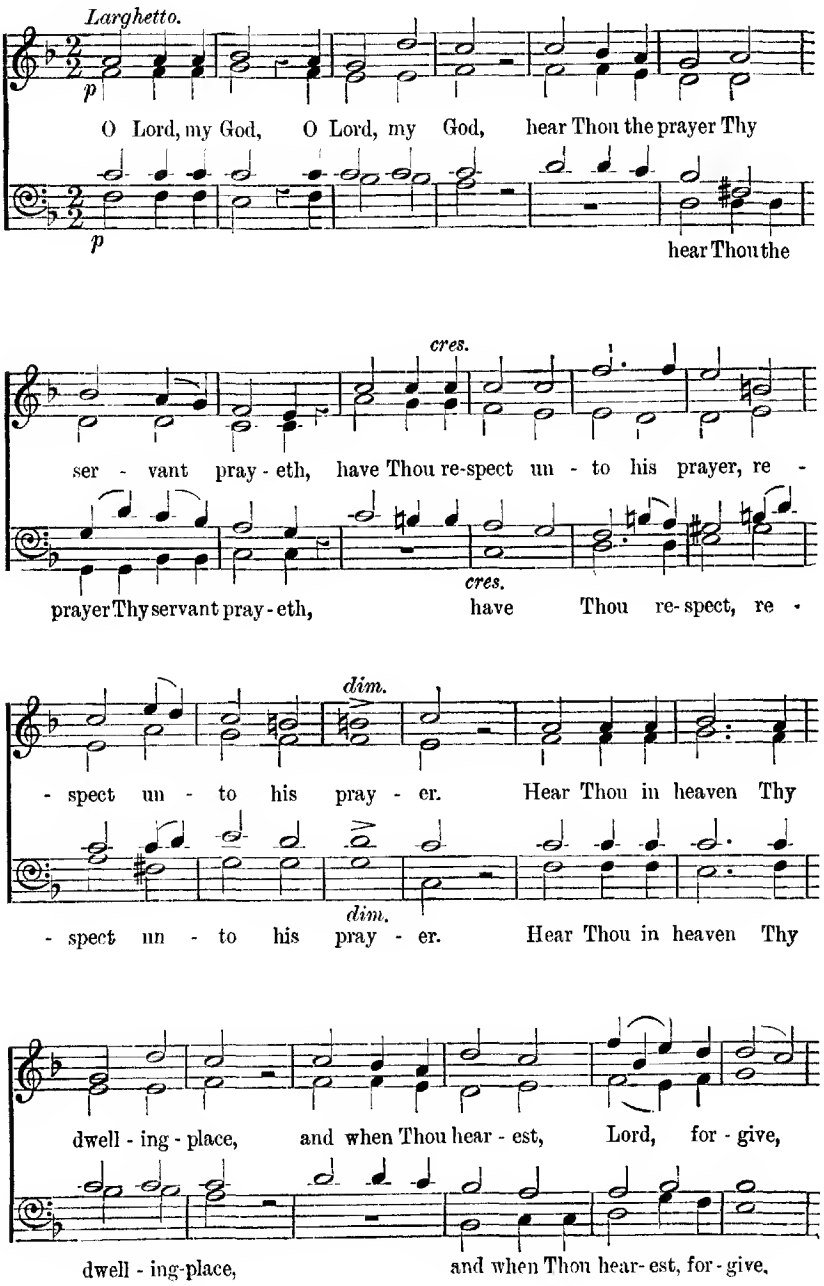

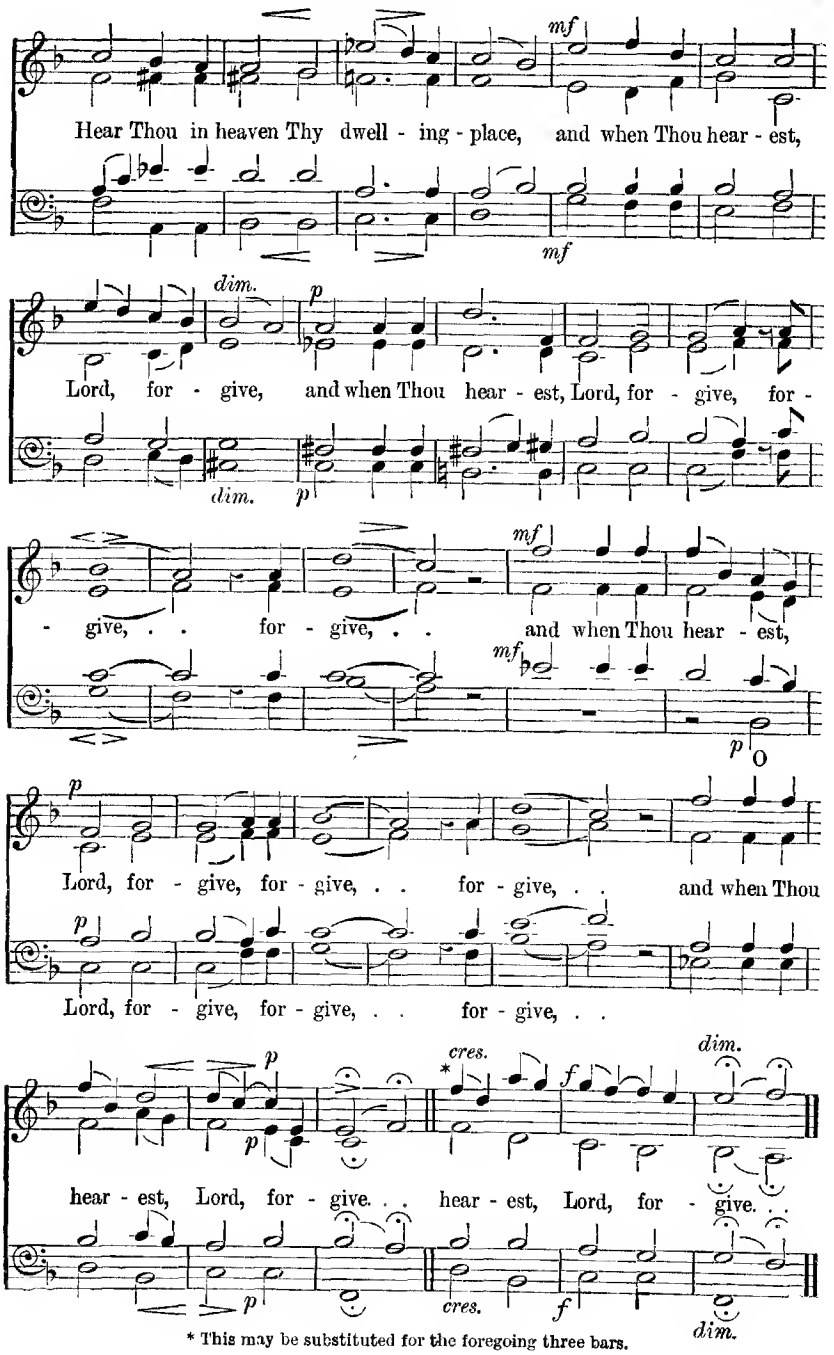

* This may be substituted for the foregoing three bars.

4 Thine, O Lord, is the greatness.

1 Chronicles xxix. 11.

J. KENT,
adapted by W. Shore.

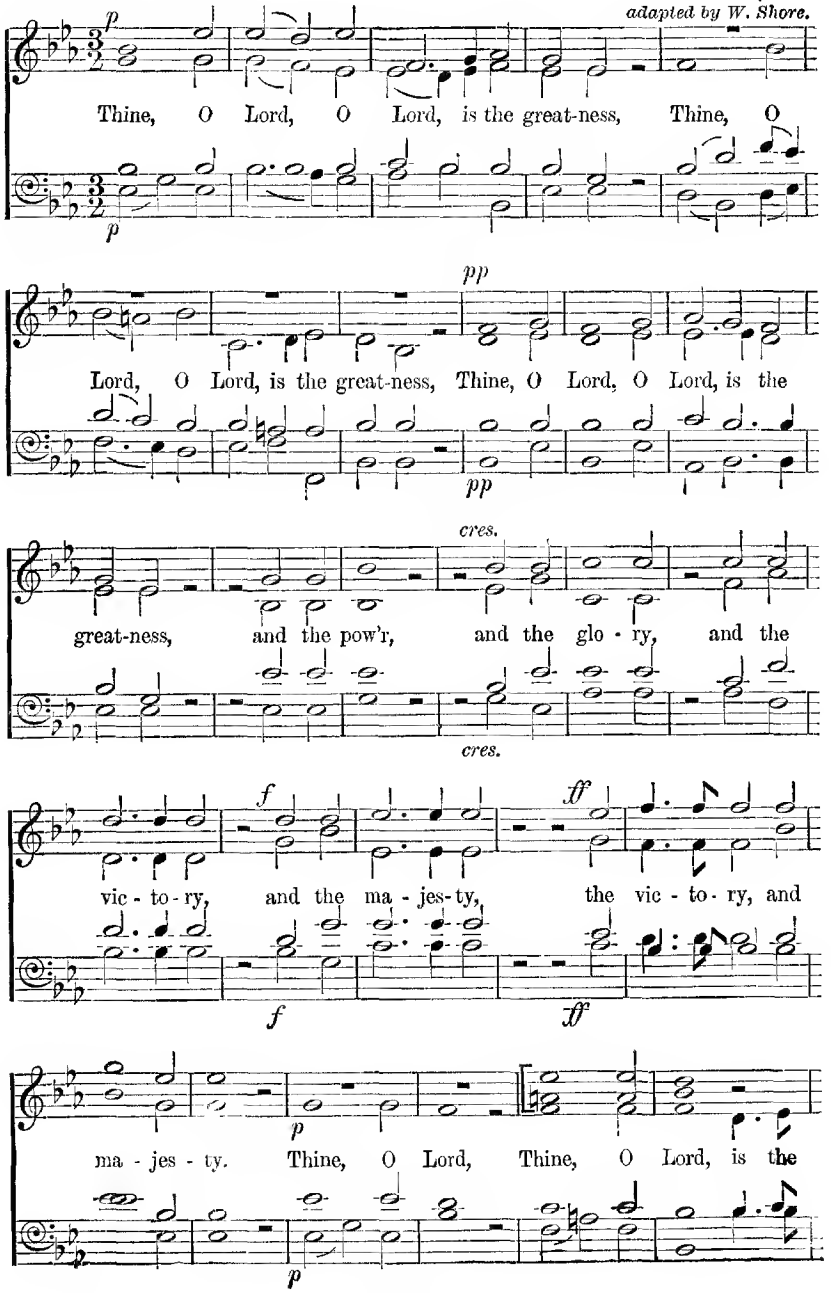

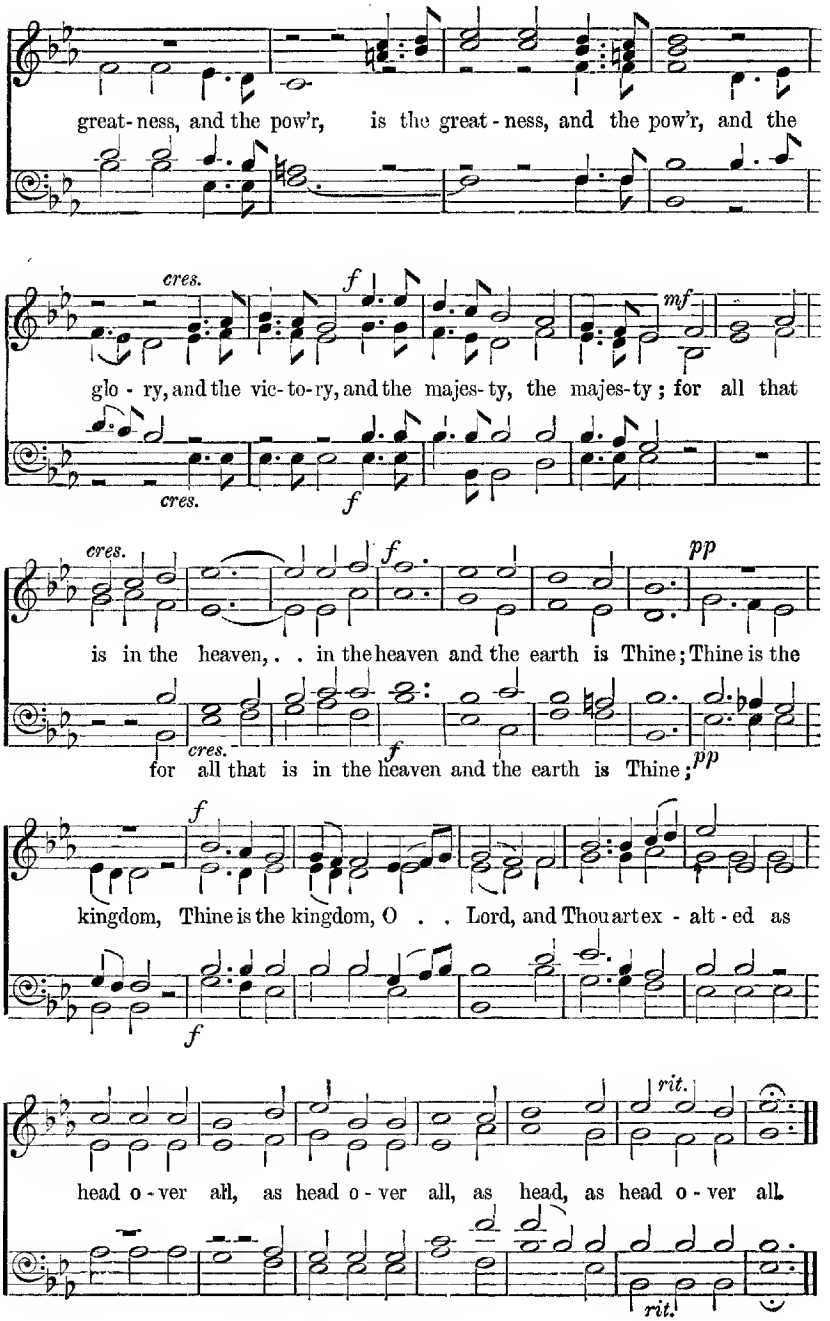
great-ness, and the pow'r, is the great-ness, and the pow'r, and the
cres.
f
mf
glo-ry, and the vic-to-ry, and the majes-ty, the majes-ty; for all that
cres.
f
cres.
f
pp
is in the heaven, . . in the heaven and the earth is Thine; Thine is the
cres.
f
pp
for all that is in the heaven and the earth is Thine;
f
kingdom, Thine is the kingdom, O . . Lord, and Thou art ex-alt-ed as
f
rit.
head o-ver all, as head o-ver all, as head, as head o-ver all.
rit.

5 I will lay me down in peace.

Psalm iv. 8.

H. Gadsby.

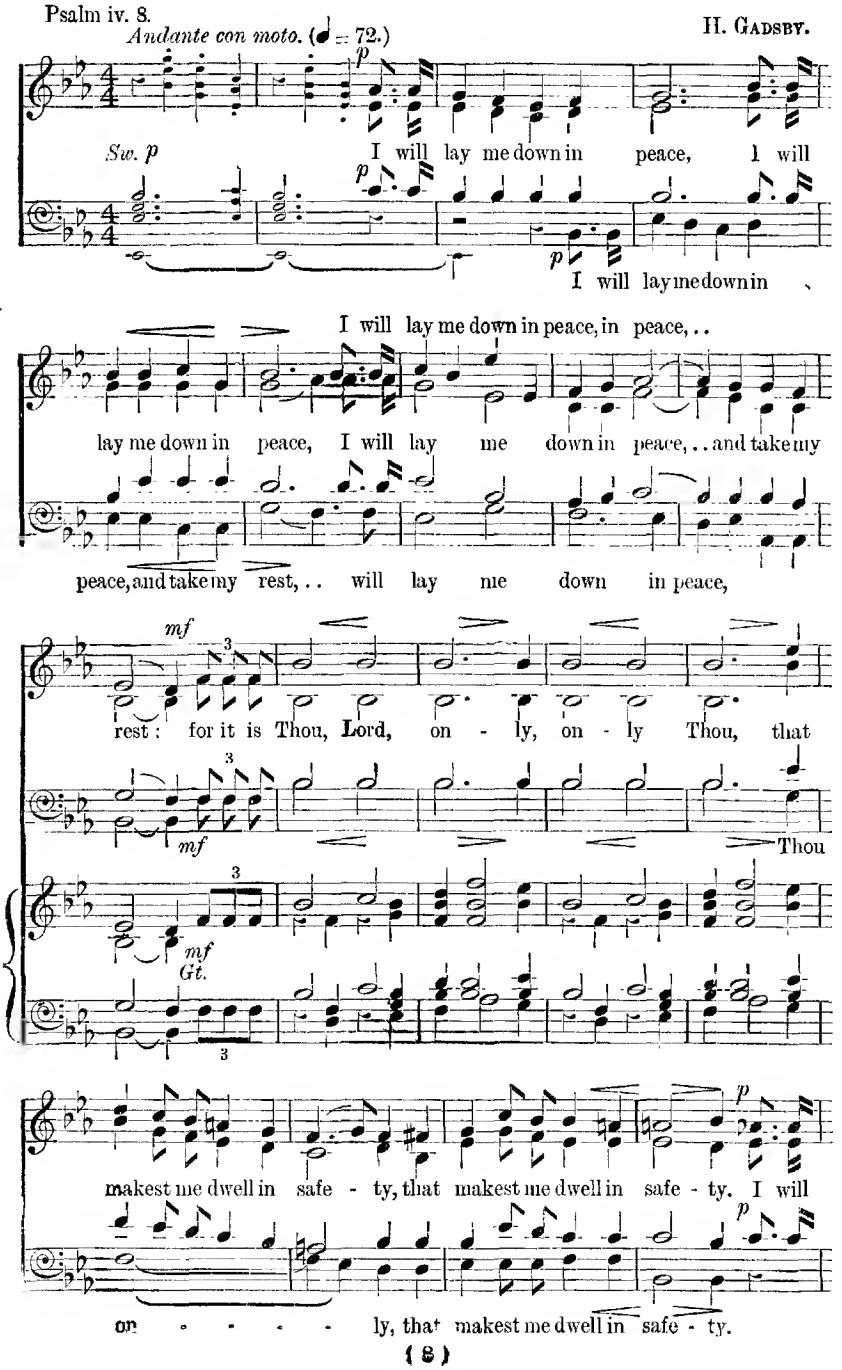

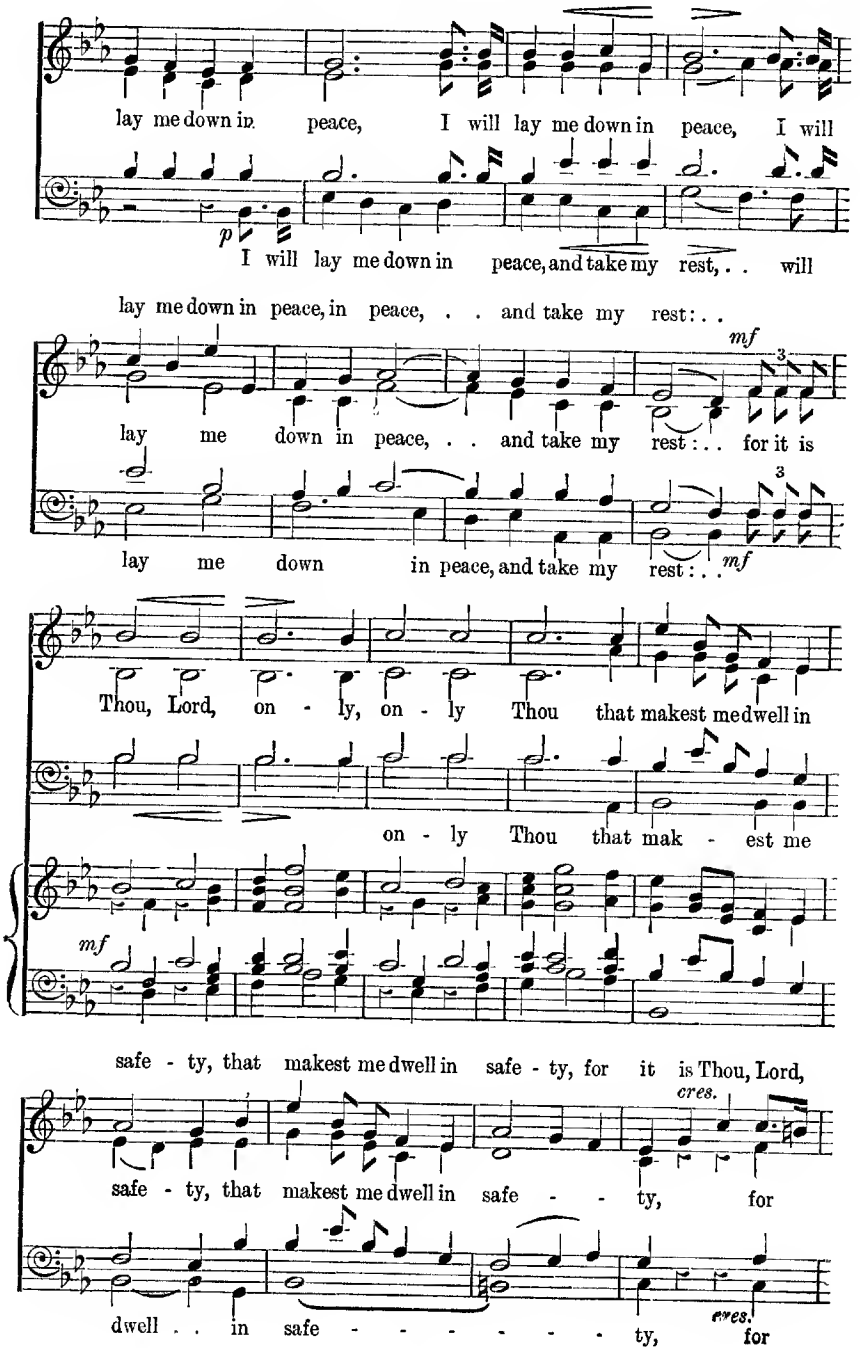
lay me down in peace, I will lay me down in peace, I will
p
I will lay me down in peace, and take my rest, . . will
lay me down in peace, in peace, . . and take my rest: . .
mf
lay me down in peace, . . and take my rest: . . for it is
lay me down in peace, and take my rest: . .
mf
Thou, Lord, on - ly, on - ly Thou that makest me dwell in
on - ly Thou that mak - est me
mf
safe - ty, that makest me dwell in safe - ty, for it is Thou, Lord,
cres.
safe - ty, that makest me dwell in safe - - ty, for
dwell . . in safe - - - - - - - ty, for
cres.

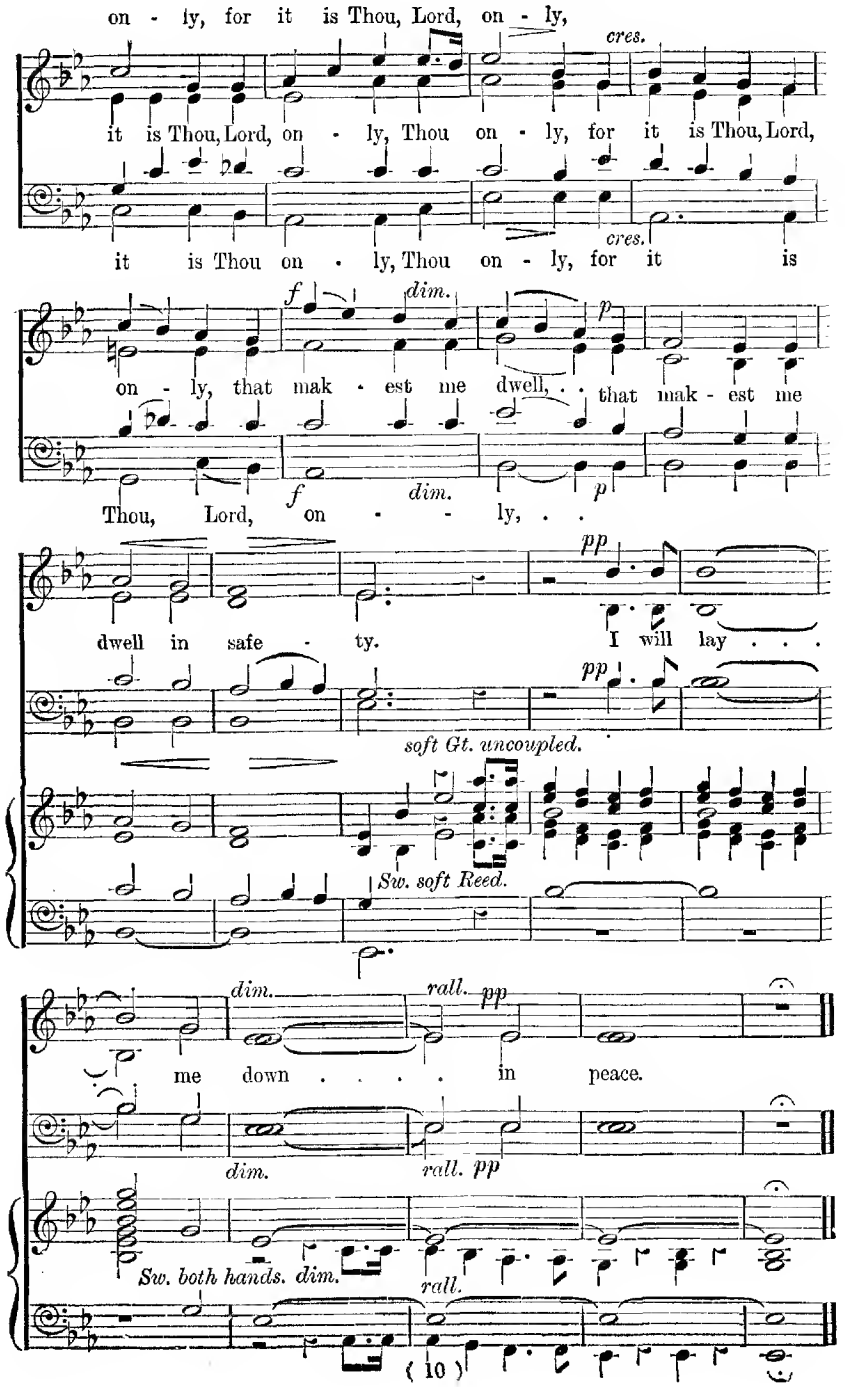
on - ly, for it is Thou, Lord, on - ly,
cres.
it is Thou, Lord, on - ly, Thou on - ly, for it is Thou, Lord,
it is Thou on - ly, Thou on - ly, for it is
cres.
f
dim.
p
on - ly, that mak - est me dwell, . . that mak - est me
Thou, Lord, on - - - ly, . .
f
dim.
p
pp
dwell in safe - ty. I will lay . . .
pp
soft Gt. uncoupled.
Sw. soft Reed.
dim.
rall. pp
me down . . . . in peace.
dim.
rall. pp
Sw. both hands. dim.
rall.

6 I will lay me down in peace.

Psalm iv. 8. W. H. Gill.

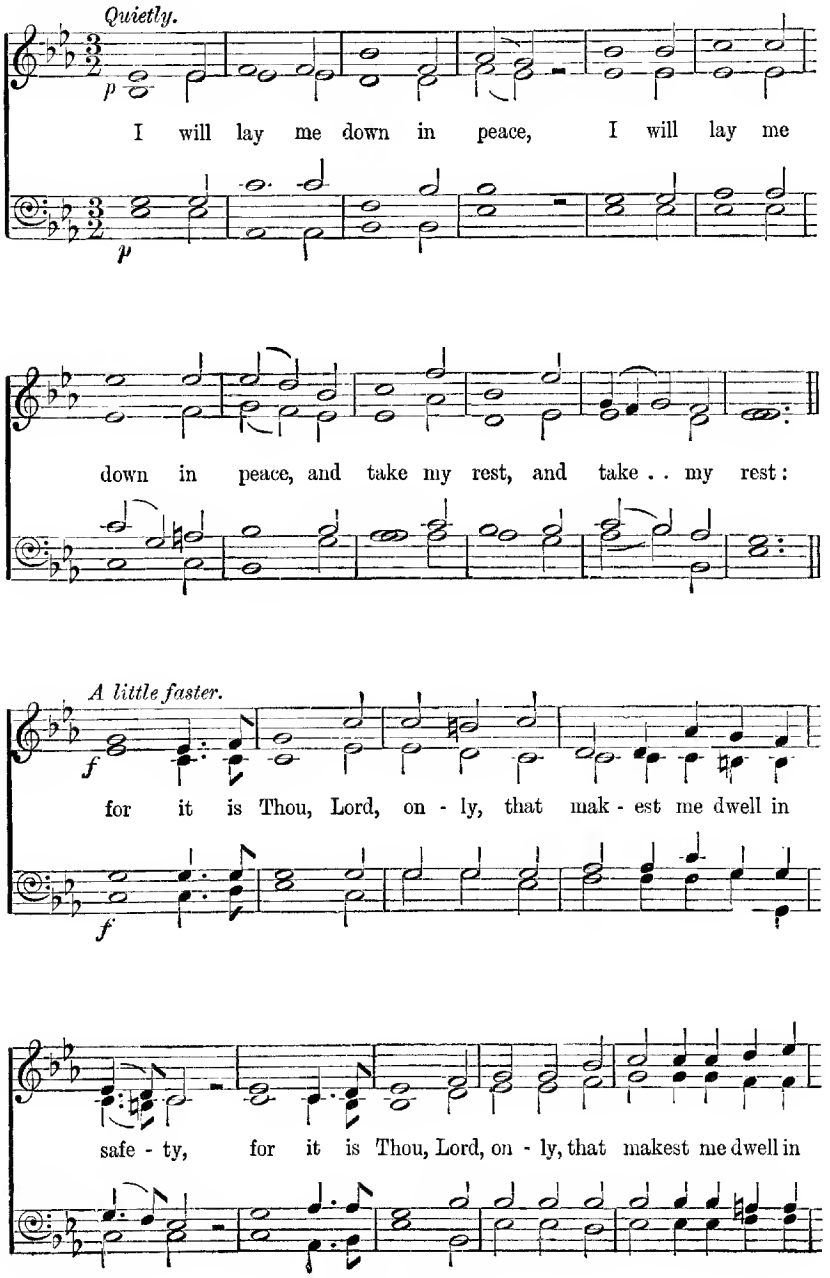

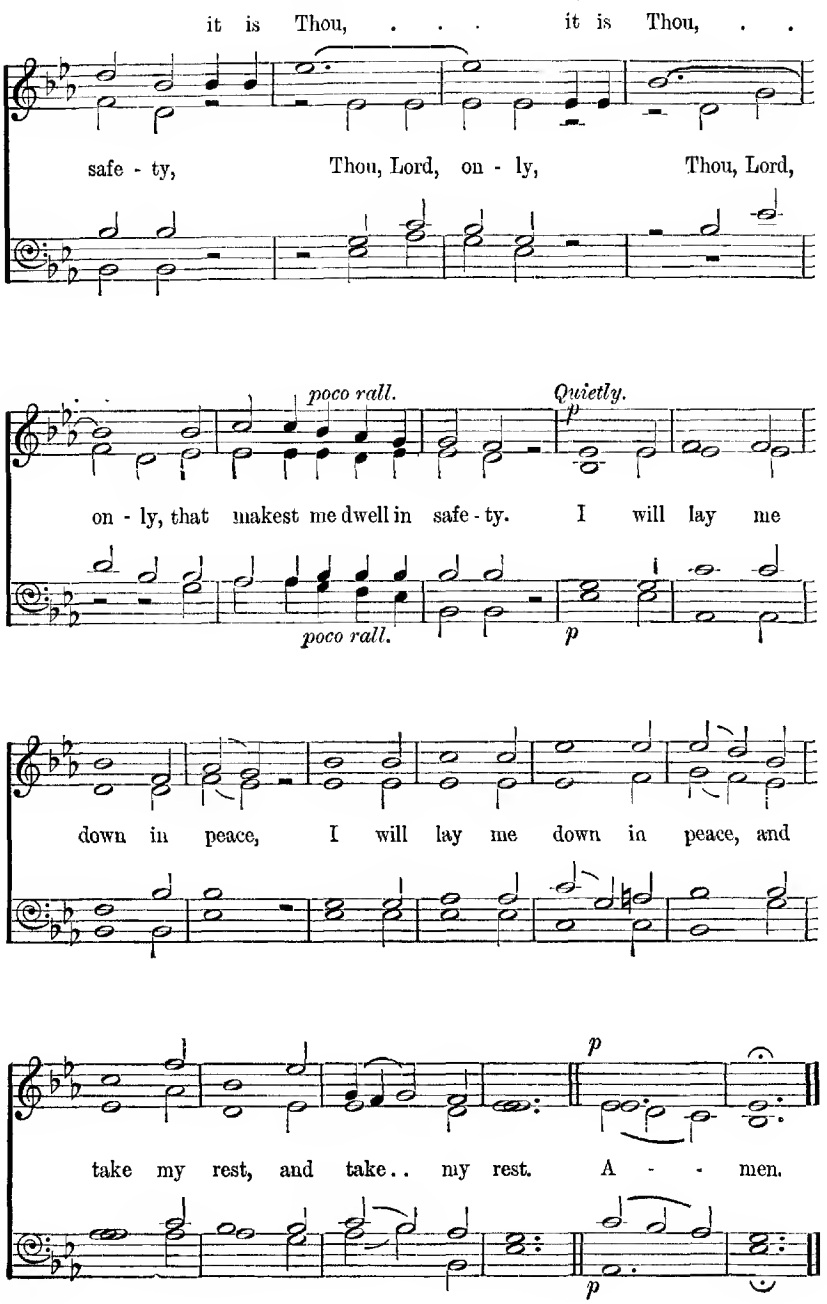
it is Thou, . . . it is Thou, . .
safe - ty, Thou, Lord, on - ly, Thou, Lord,
poco rall.
Quietly.
p
on - ly, that makest me dwell in safe - ty. I will lay me
poco rall.
p
down in peace, I will lay me down in peace, and
p
take my rest, and take.. my rest. A - - men.
p

7

My voice shalt Thou hear in the morning, O Lord.

Psalm v. 3, 7. J. Goss.

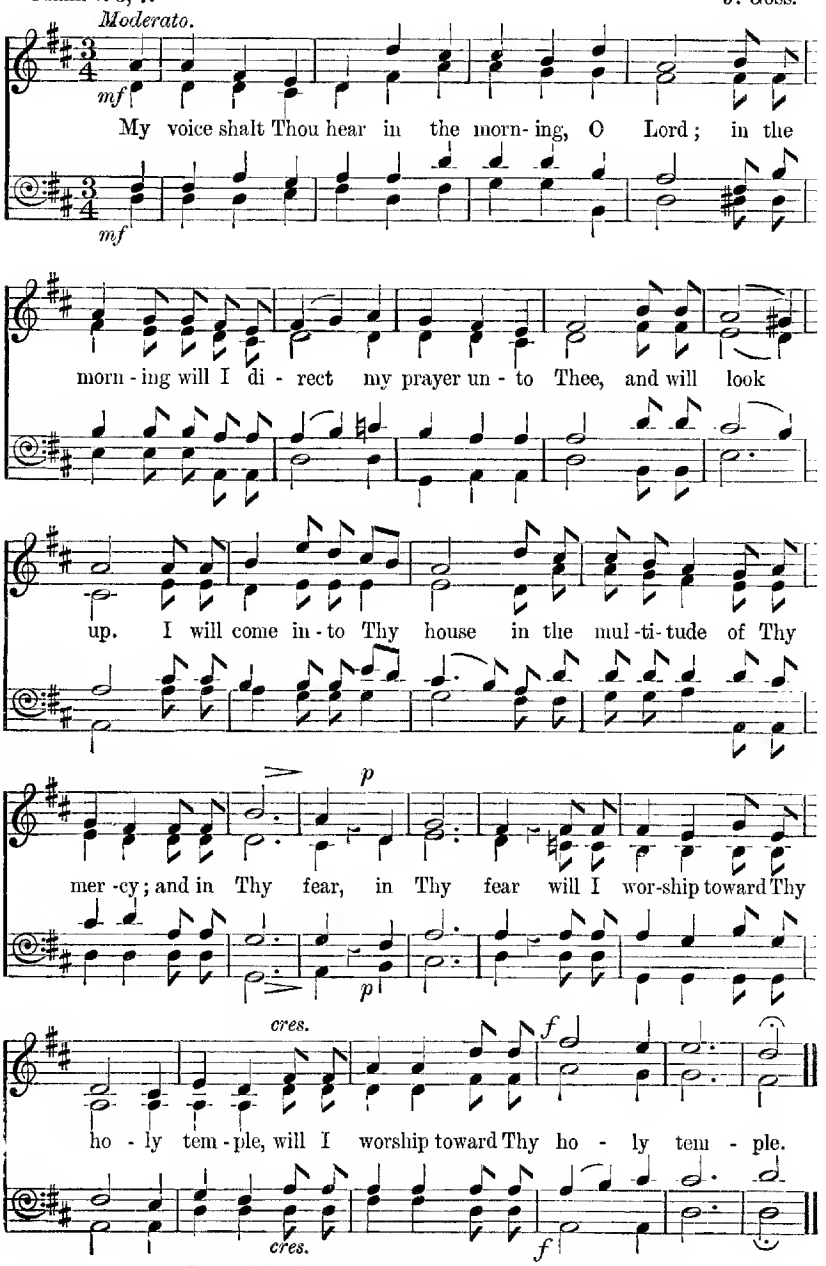

By permission of the Proprietors of *Congregational Church Music.*

Lead me, Lord.

Psalm v. 8 ; iv. 8.

S. S. Wesley.

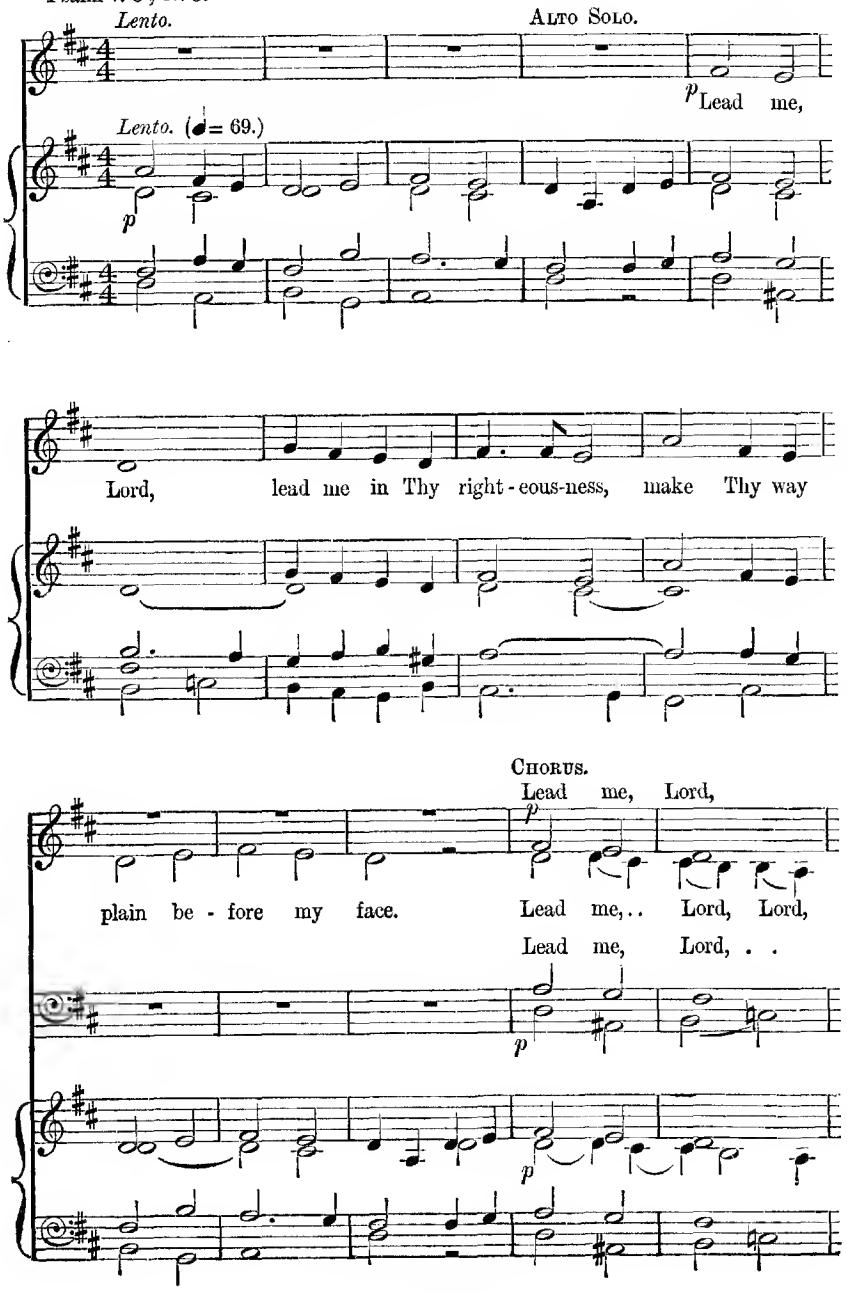

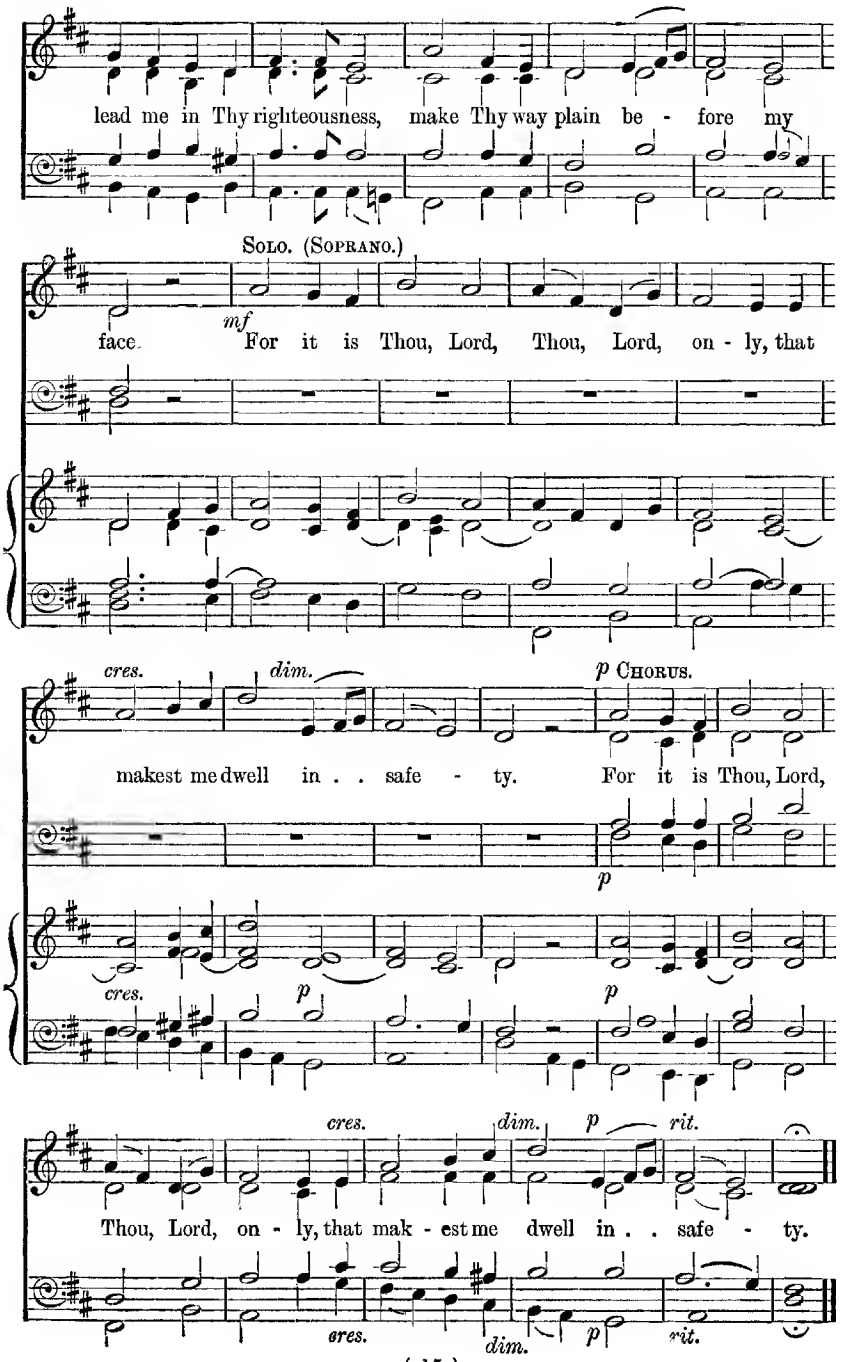
lead me in Thy righteousness, make Thy way plain be - fore my
Solo. (Soprano.)
mf
face. For it is Thou, Lord, Thou, Lord, on - ly, that
cres.
dim.
p Chorus.
makest me dwell in . . safe - ty. For it is Thou, Lord,
p
cres.
p
p
cres.
dim.
p
rit.
Thou, Lord, on - ly, that mak - est me dwell in . . safe - ty.
cres.
dim.
p
rit.

9 The Lord will be a refuge.

Psalm ix. 9, 10. G. J. Webb.

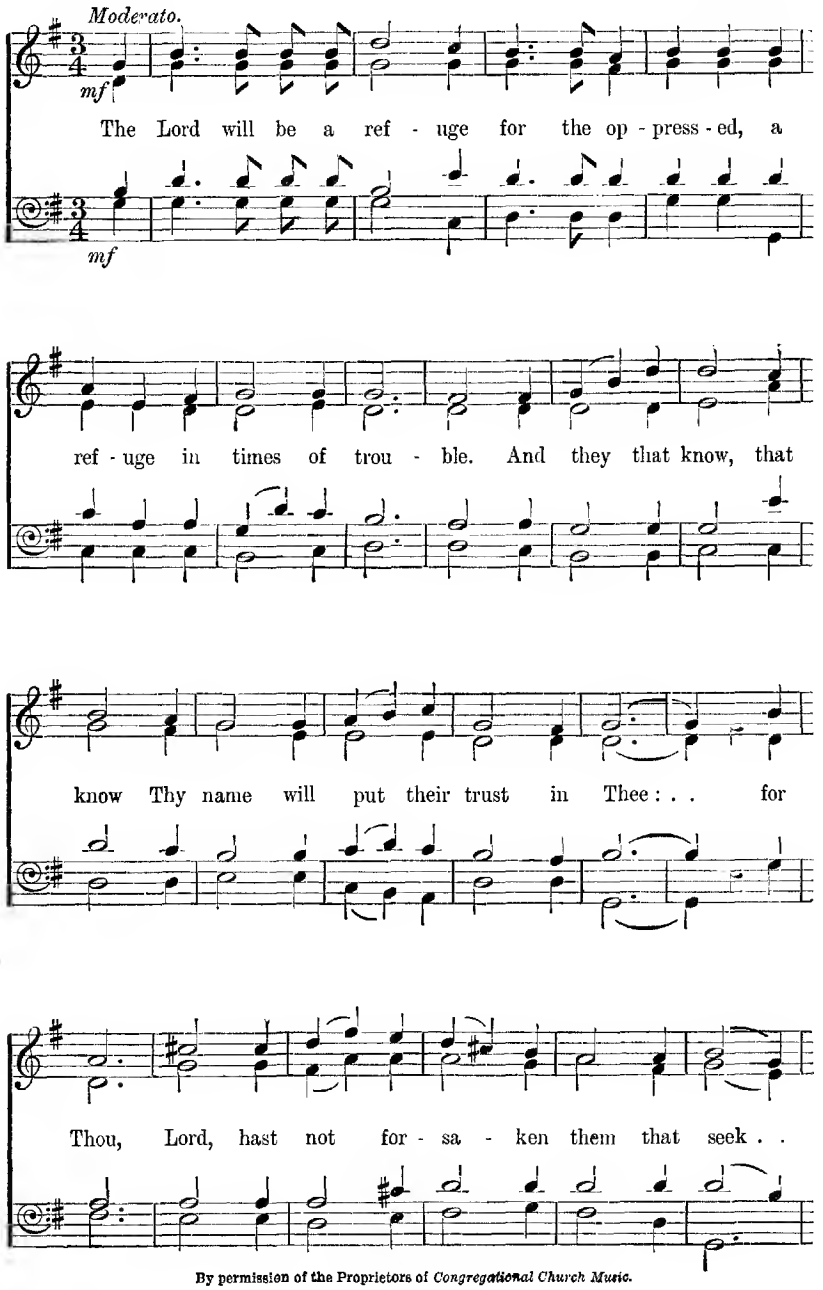

By permission of the Proprietors of *Congregational Church Music.*

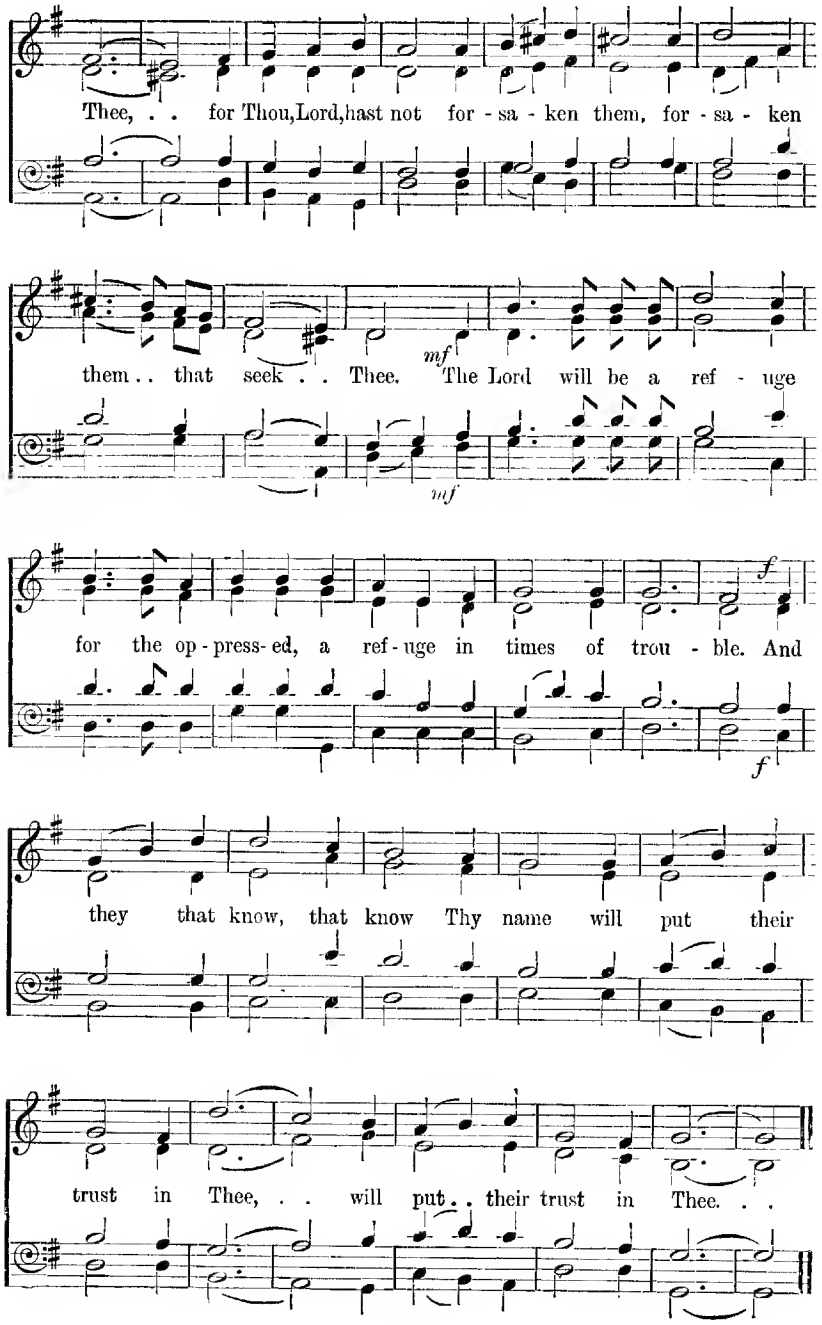
Thee, . . for Thou,Lord,hast not for - sa - ken them, for - sa - ken
mf
them . . that seek . . Thee. The Lord will be a ref - uge
mf
f
for the op - press - ed, a ref - uge in times of trou - ble. And
f
they that know, that know Thy name will put their
trust in Thee, . . will put . . their trust in Thee. . .

10 Let the words of my mouth.

Psalm xix. 14.

C. H. Perrot.

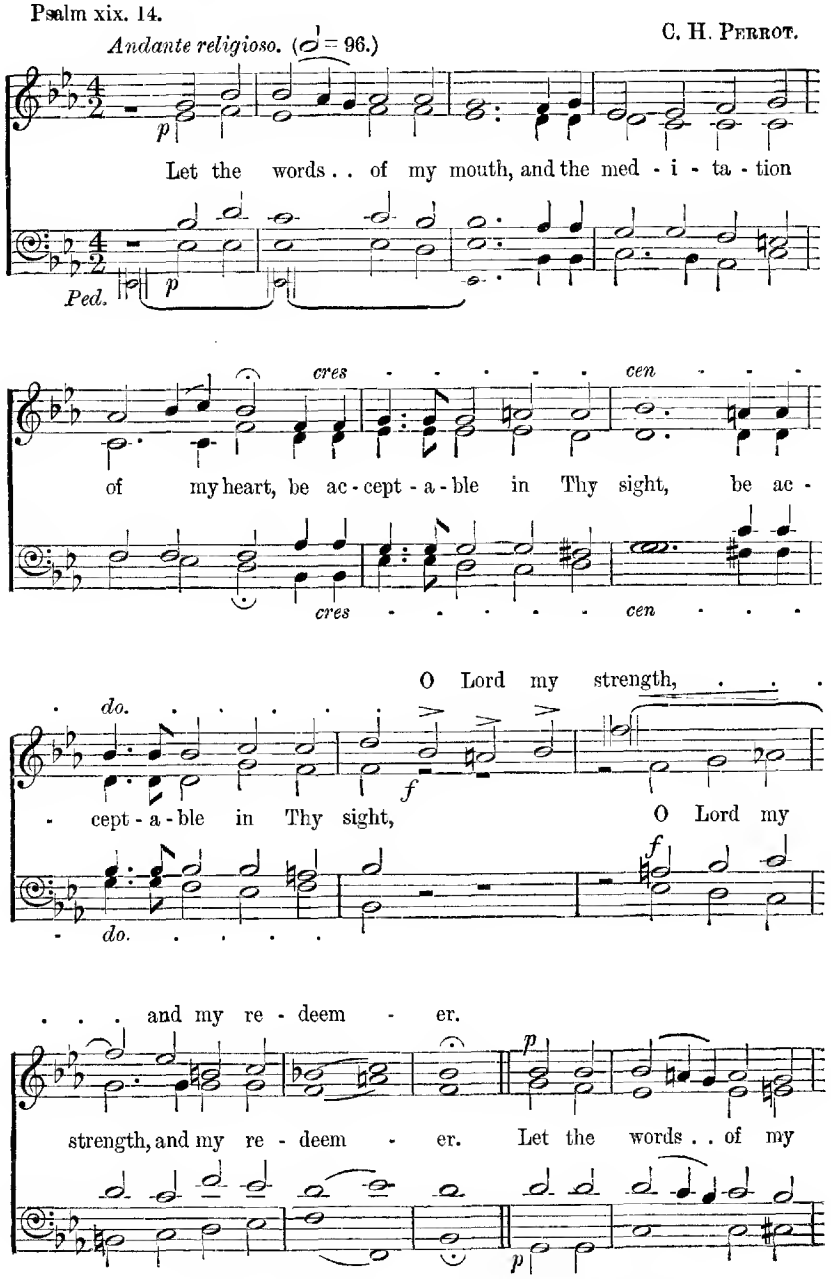

From *The Bristol Anthem Book*, by permission of Mr. W. Crofton Hemmens, Bristol

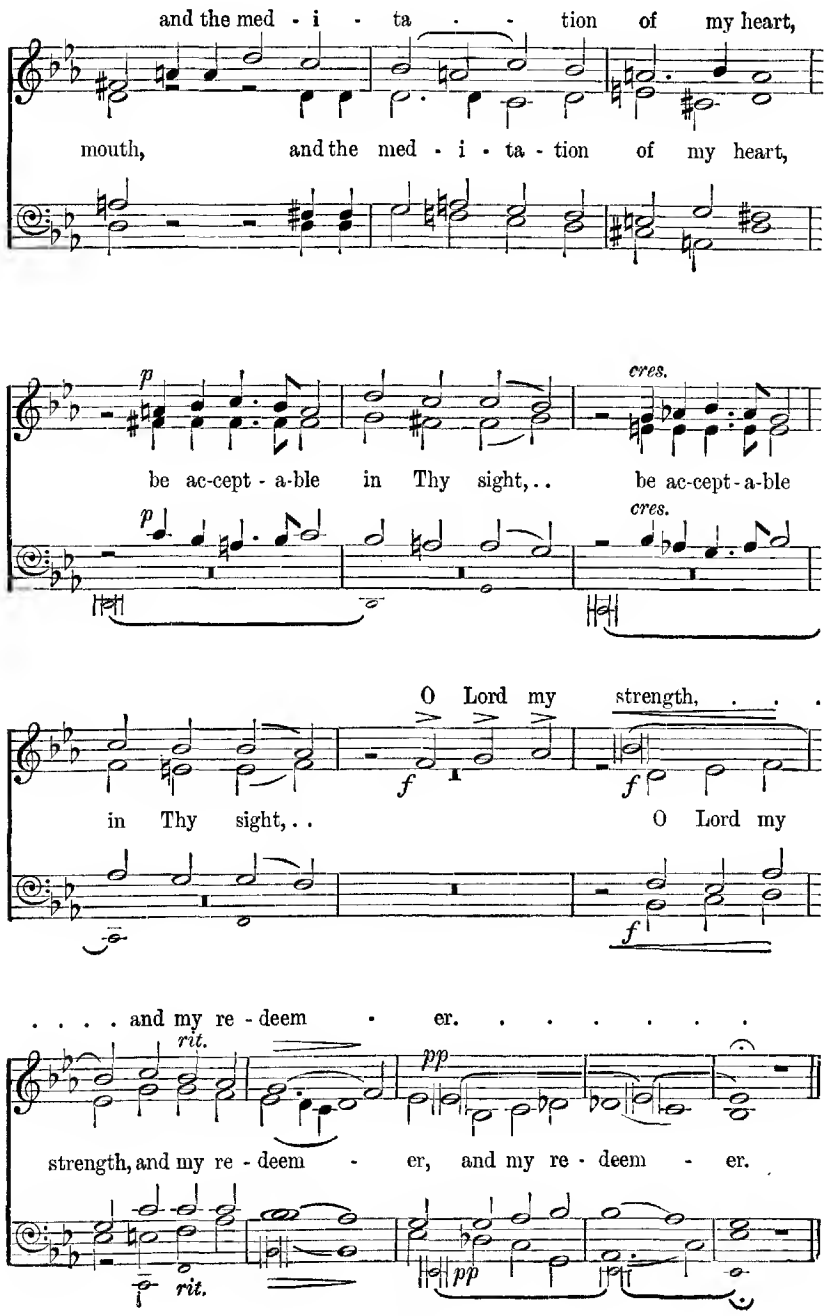
and the med - i - ta - - tion of my heart,
mouth, and the med - i - ta - tion of my heart,
p
cres.
be ac-cept - a-ble in Thy sight, . . be ac-cept - a-ble
p
cres.
O Lord my strength, . . .
f
f
in Thy sight, . . O Lord my
f
. . . . and my re - deem - er. . . . . .
rit.
pp
strength, and my re - deem - er, and my re - deem - er.
rit.
pp

11 My God, look upon me.

Psalm xxii. 1—3. J. Reynolds.

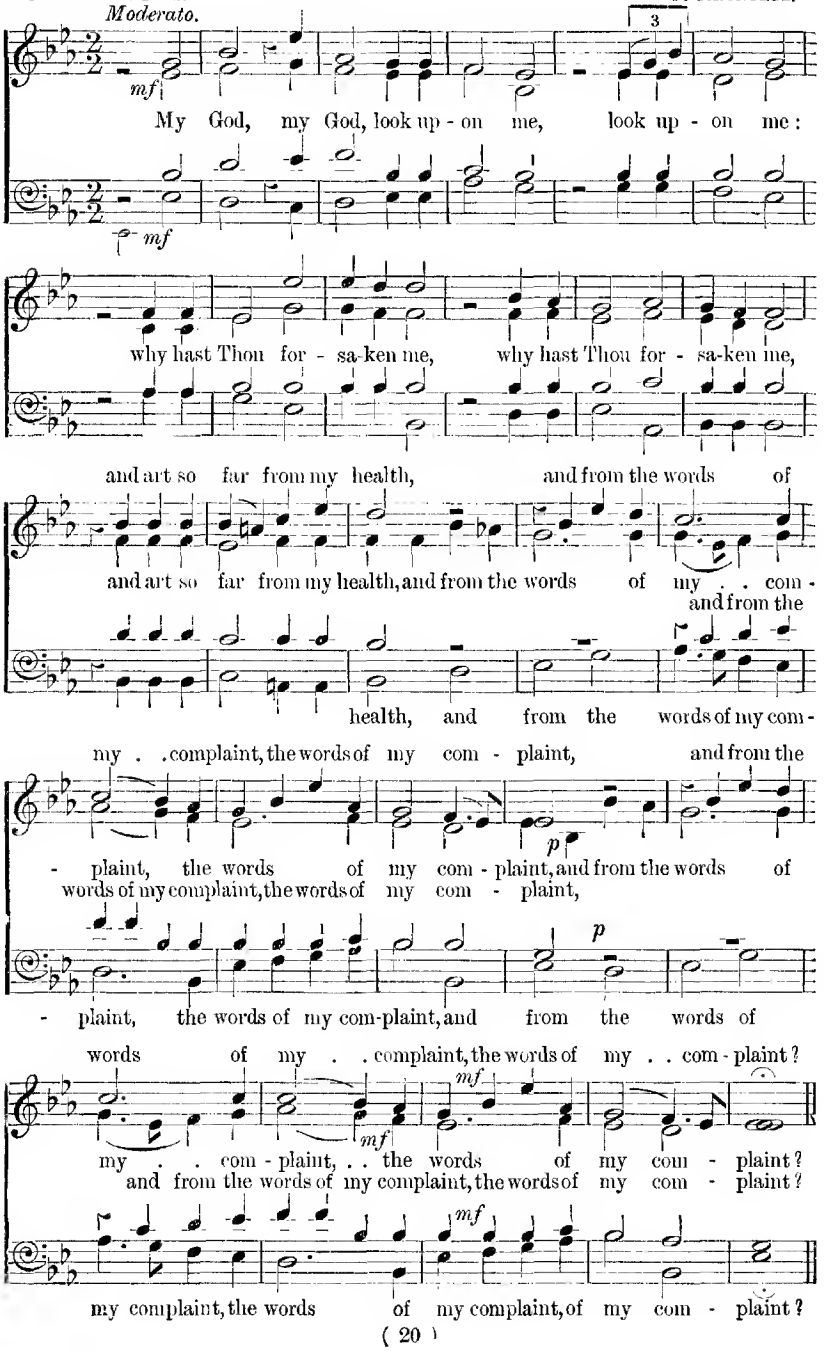

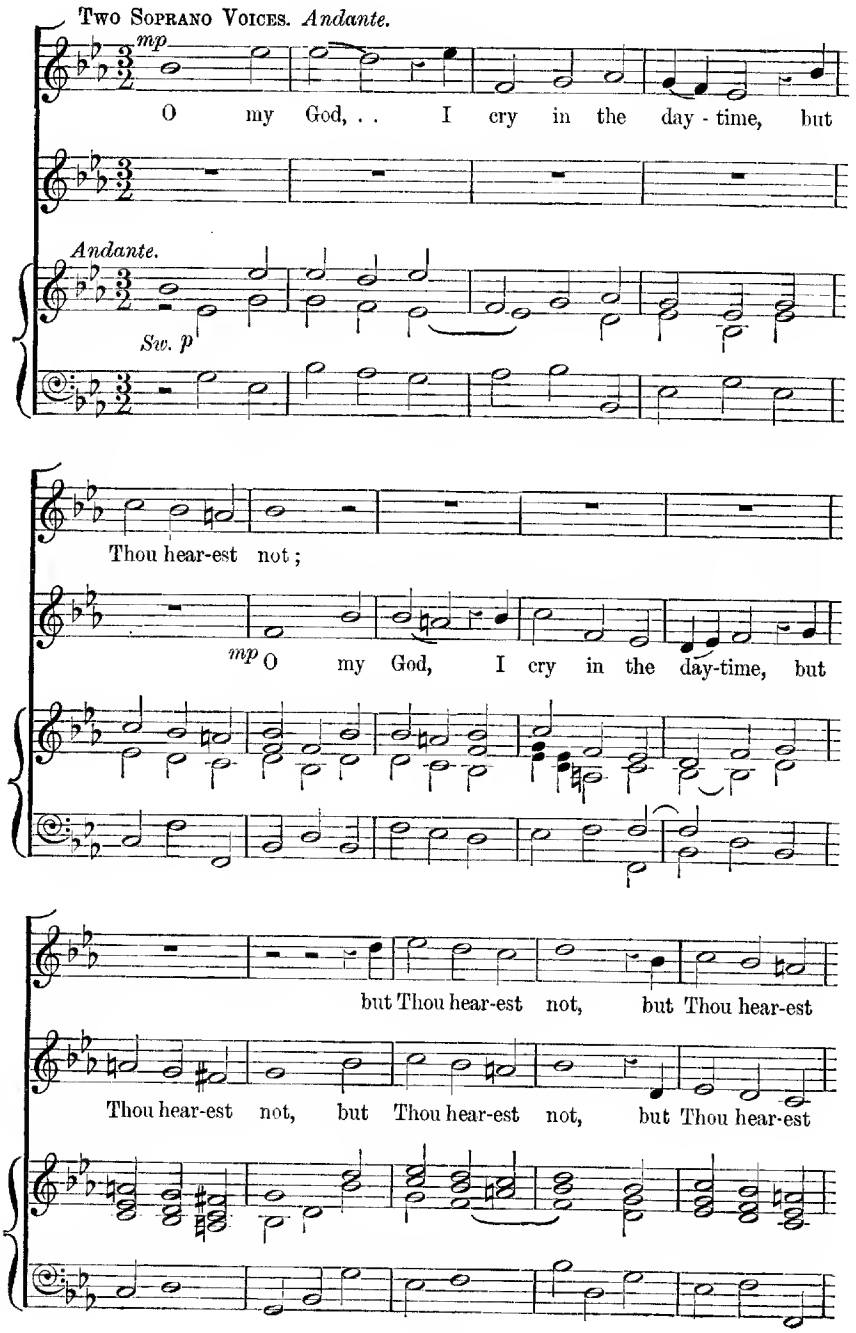
Two Soprano Voices. *Andante.*
mp
O my God, . . I cry in the day - time, but
Andante.
Svv. p
Thou hear-est not;
mp O my God, I cry in the day-time, but
but Thou hear-est not, but Thou hear-est
Thou hear-est not, but Thou hear-est not, but Thou hear-est

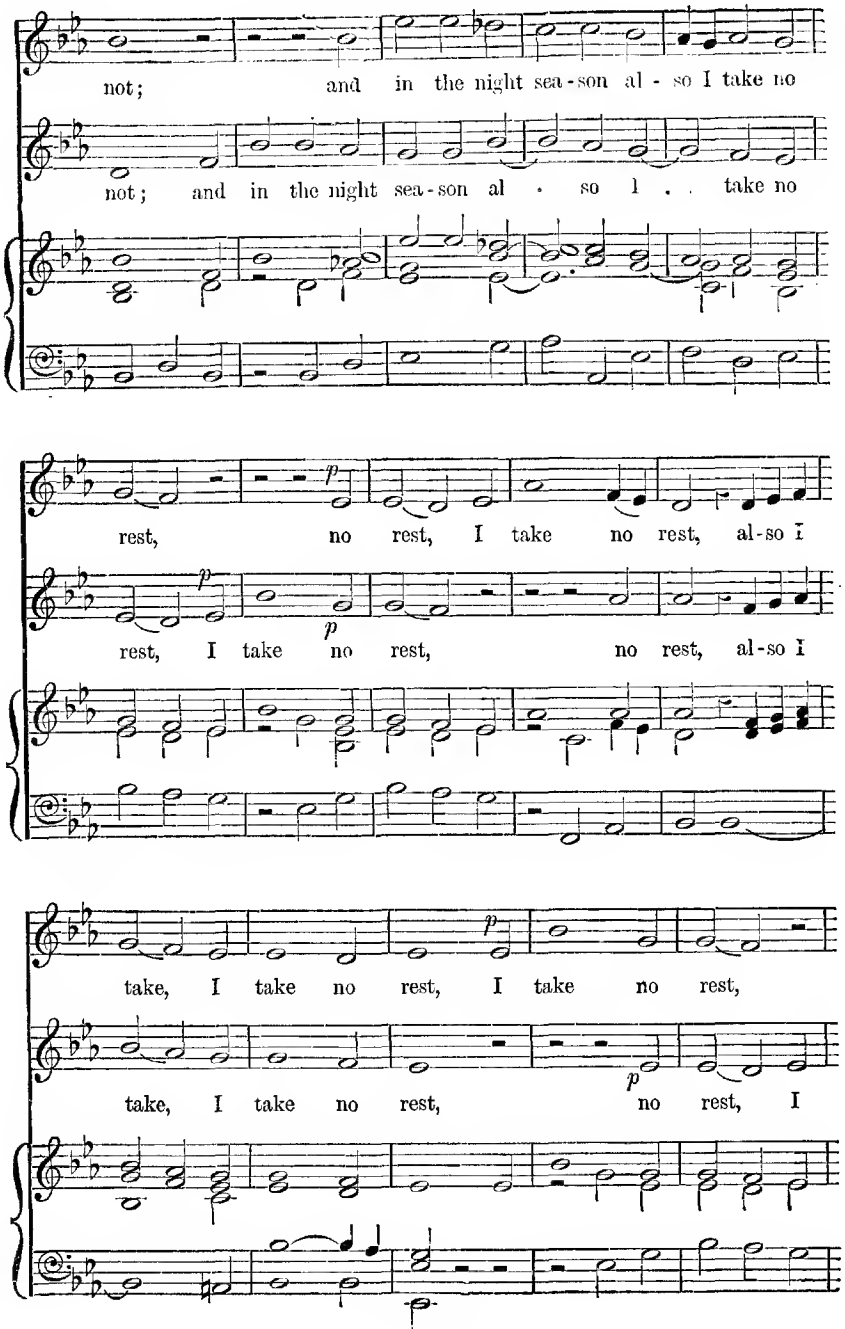
not; and in the night sea-son al - so I take no
not; and in the night sea-son al . so I . take no
rest, no rest, I take no rest, al-so I
rest, I take no rest, no rest, al-so I
take, I take no rest, I take no rest,
take, I take no rest, no rest, I

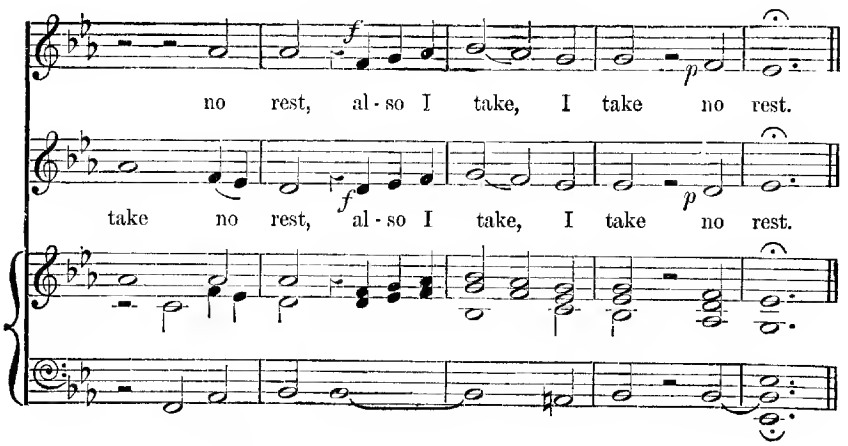

CHORUS. *Moderato.*

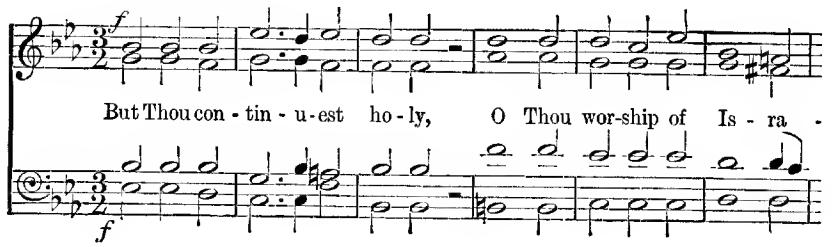

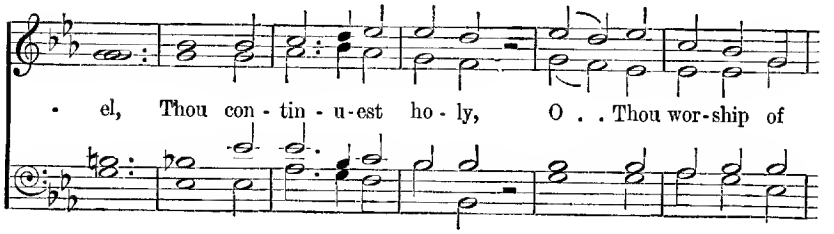

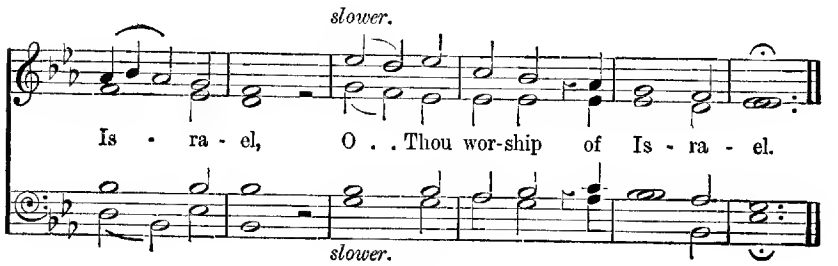

12 The Lord is my Shepherd.

Psalm xxiii. 1—4, 6. G. A. MACFARREN.

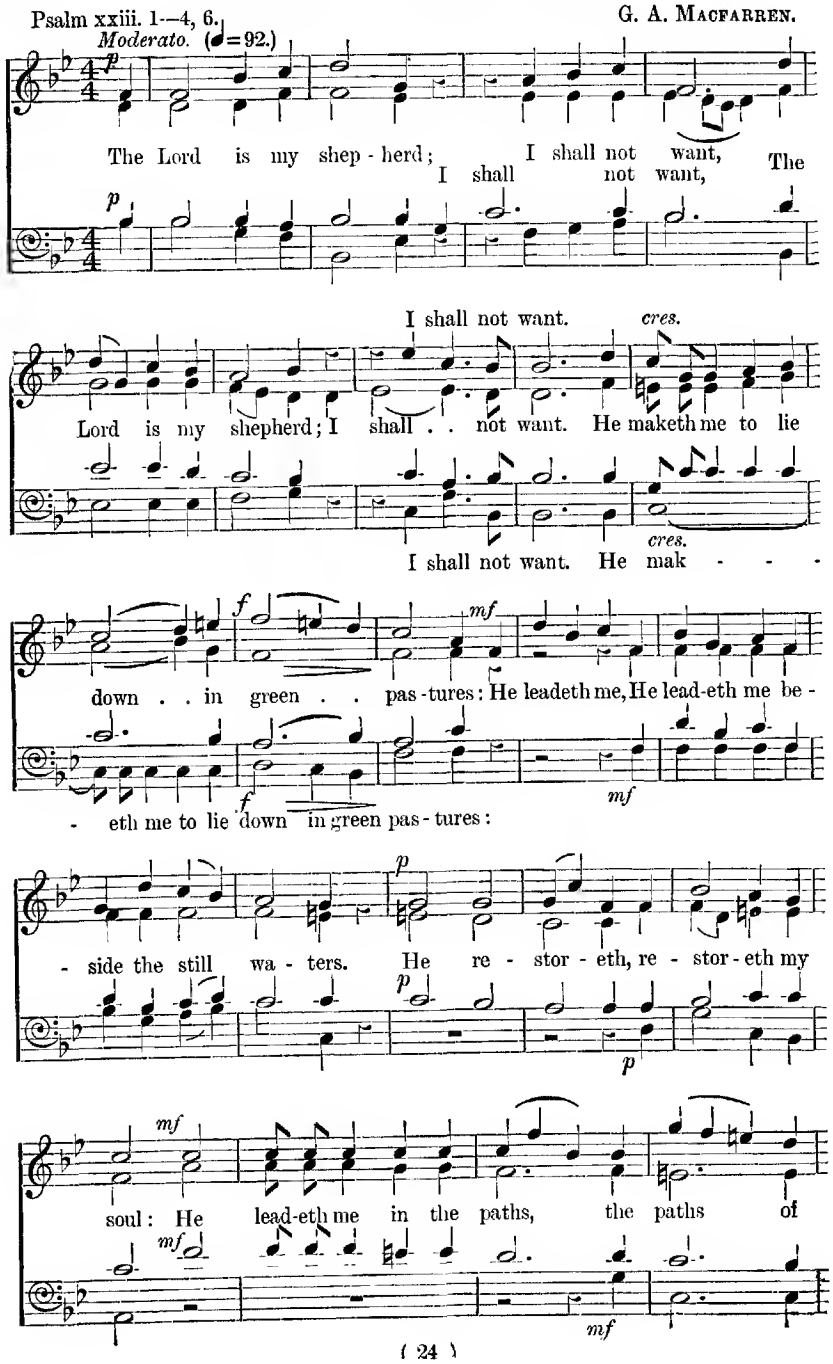

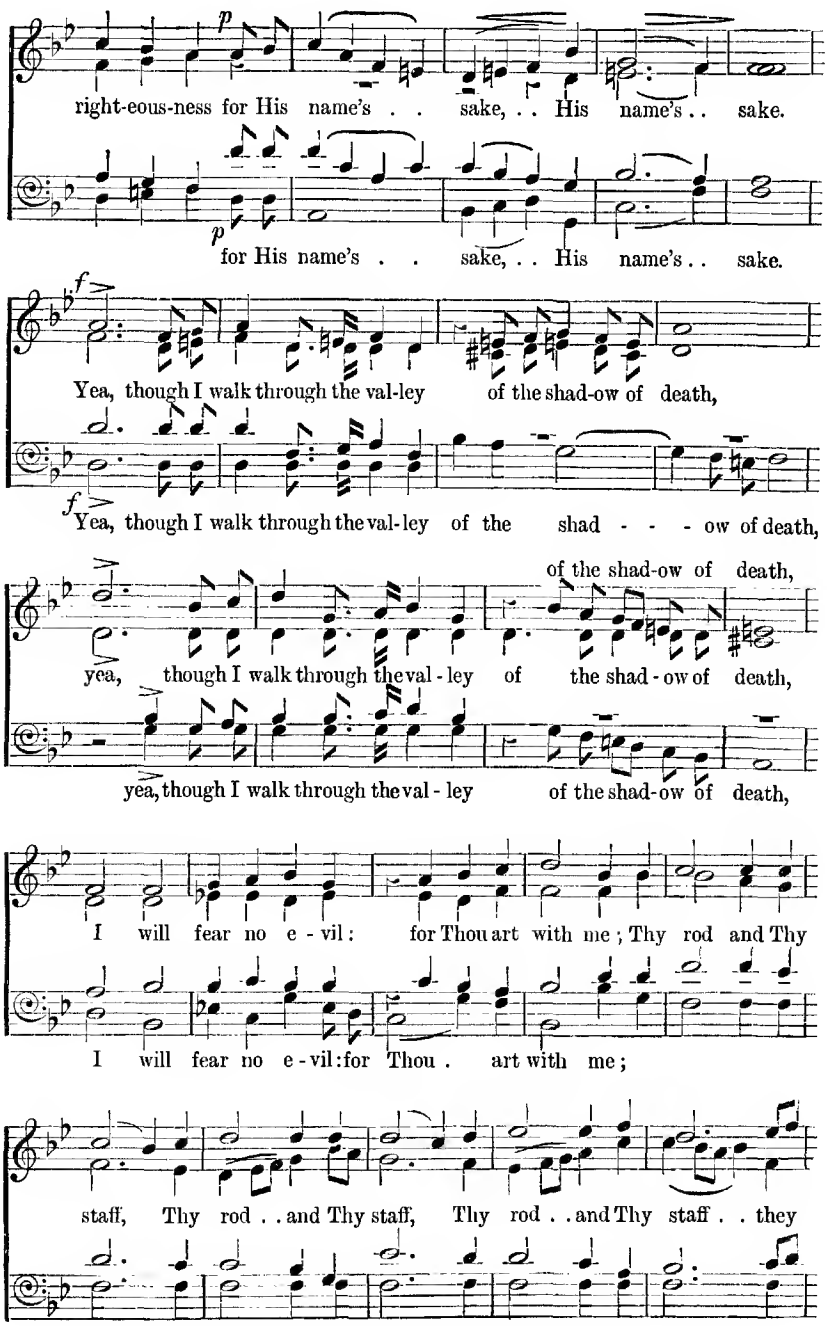
p
right-eous-ness for His name's . . sake, . . His name's . . sake.
p
for His name's . . sake, . . His name's . . sake.
f
Yea, though I walk through the val-ley of the shad-ow of death,
f
Yea, though I walk through the val-ley of the shad - - - ow of death,
of the shad-ow of death,
yea, though I walk through the val - ley of the shad - ow of death,
yea, though I walk through the val - ley of the shad-ow of death,
I will fear no e - vil: for Thou art with me; Thy rod and Thy
I will fear no e - vil: for Thou . art with me;
staff, Thy rod . . and Thy staff, Thy rod . . and Thy staff . . they

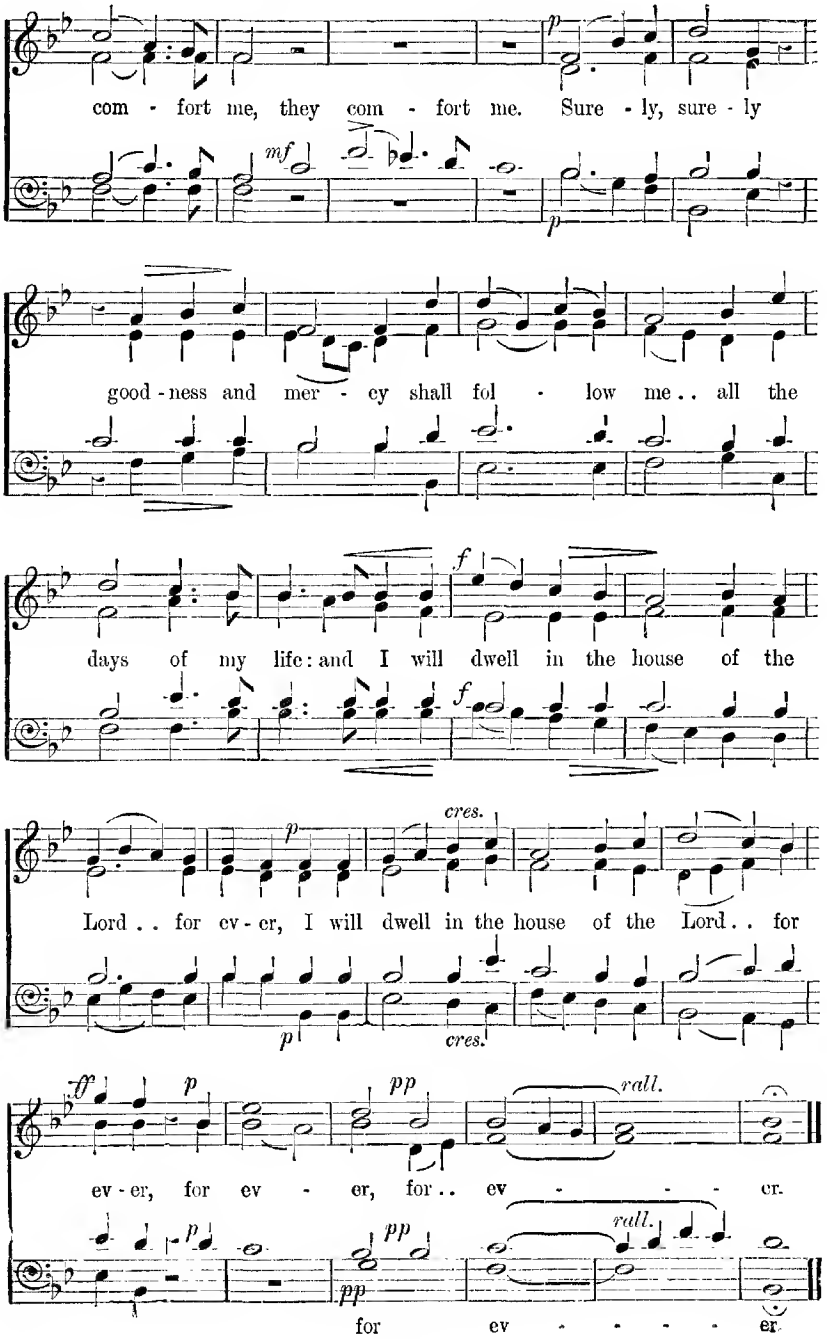
com - fort me, they com - fort me. Sure - ly, sure - ly
good - ness and mer - cy shall fol - low me.. all the
days of my life: and I will dwell in the house of the
Lord.. for ev - er, I will dwell in the house of the Lord.. for
ev - er, for ev - er, for.. ev - - - - er.
for ev - - - - er.

13 The Lord is my Shepherd.

Psalm xxiii. W. Griffith.

Andante espressivo.

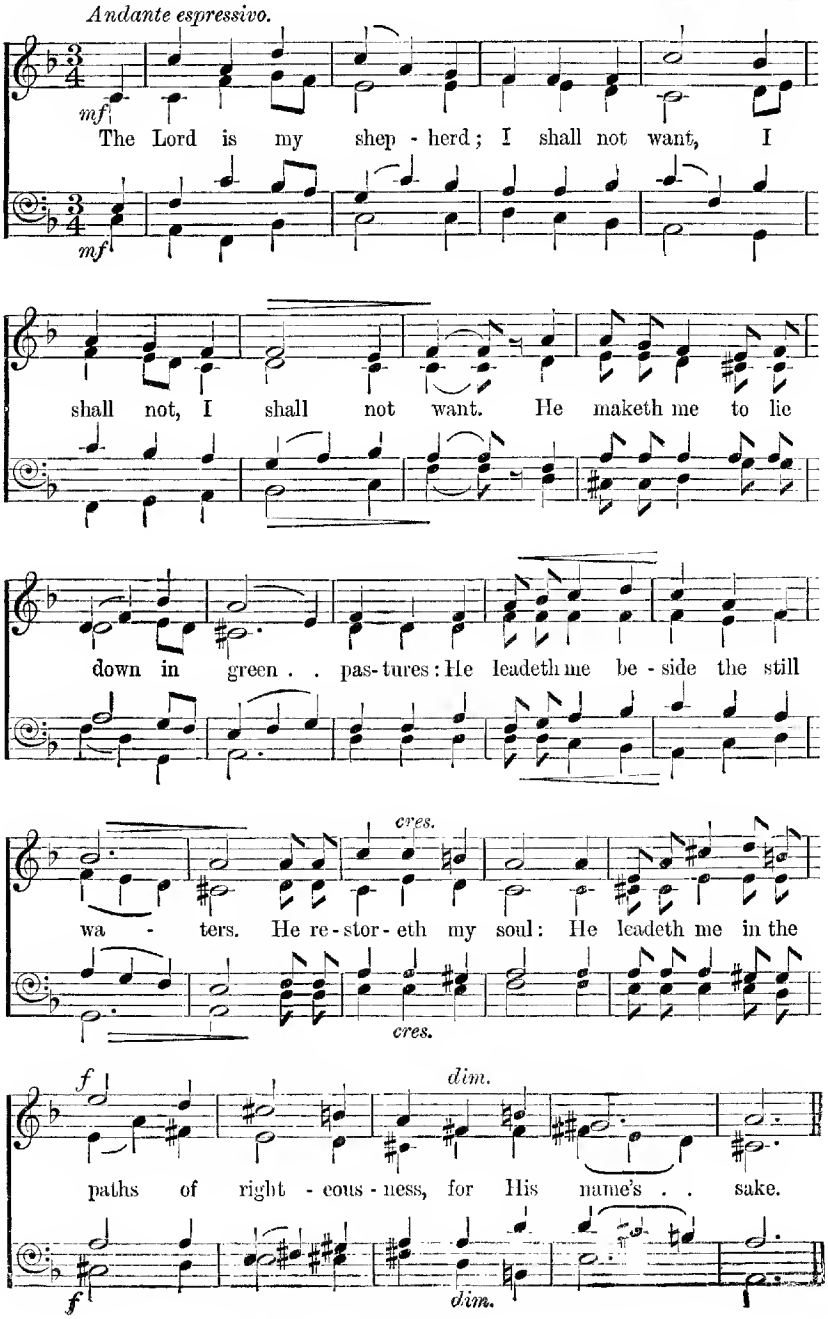

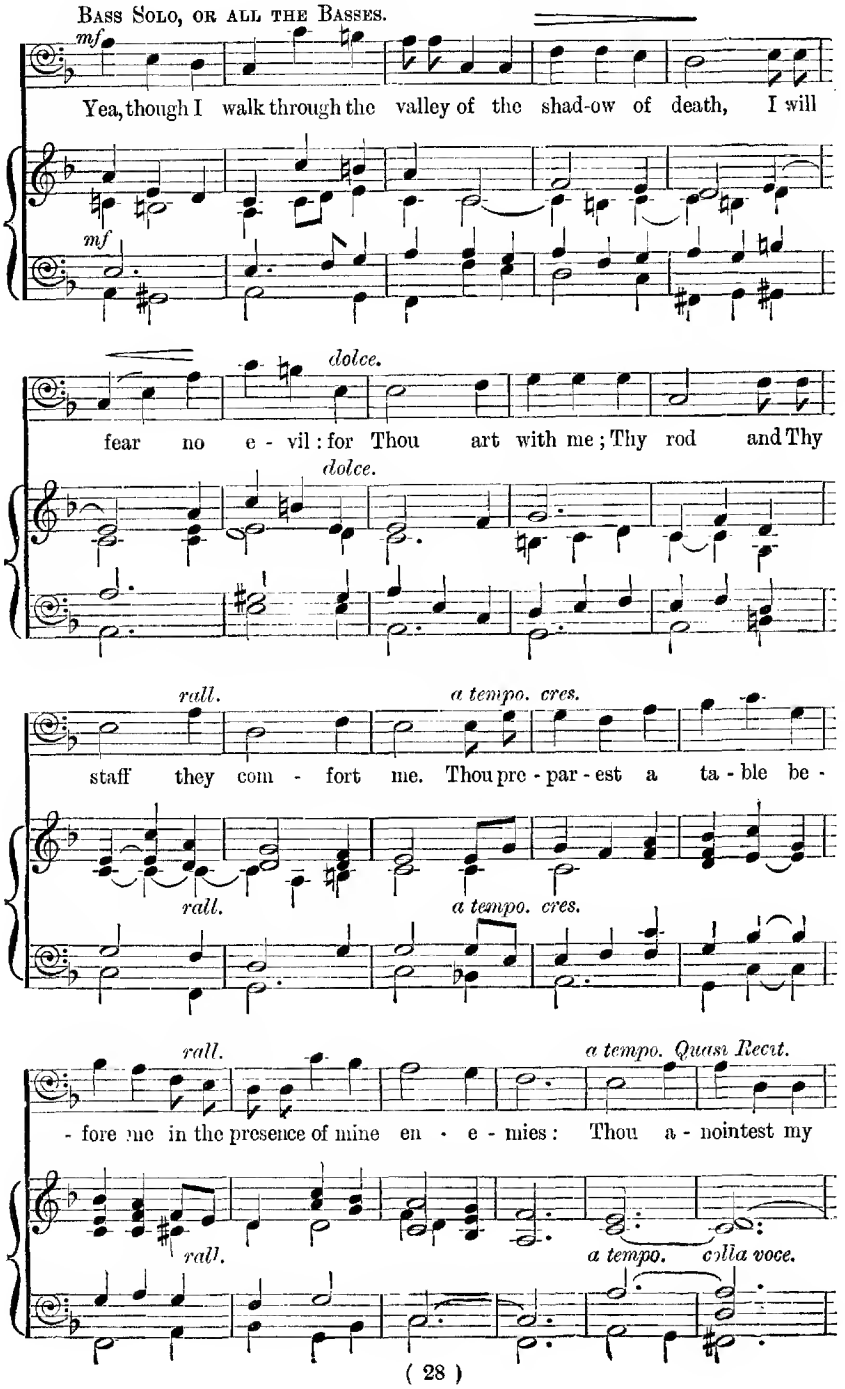
Bass Solo, or all the Basses.
mf
Yea, though I walk through the valley of the shad-ow of death, I will
mf
dolce.
fear no e - vil: for Thou art with me; Thy rod and Thy
dolce.
rall.
a tempo. cres.
staff they com - fort me. Thou pre - par - est a ta - ble be -
rall.
a tempo. cres.
rall.
a tempo. Quasi Recit.
- fore me in the presence of mine en - e - mies: Thou a - nointest my
rall.
a tempo. colla voce.

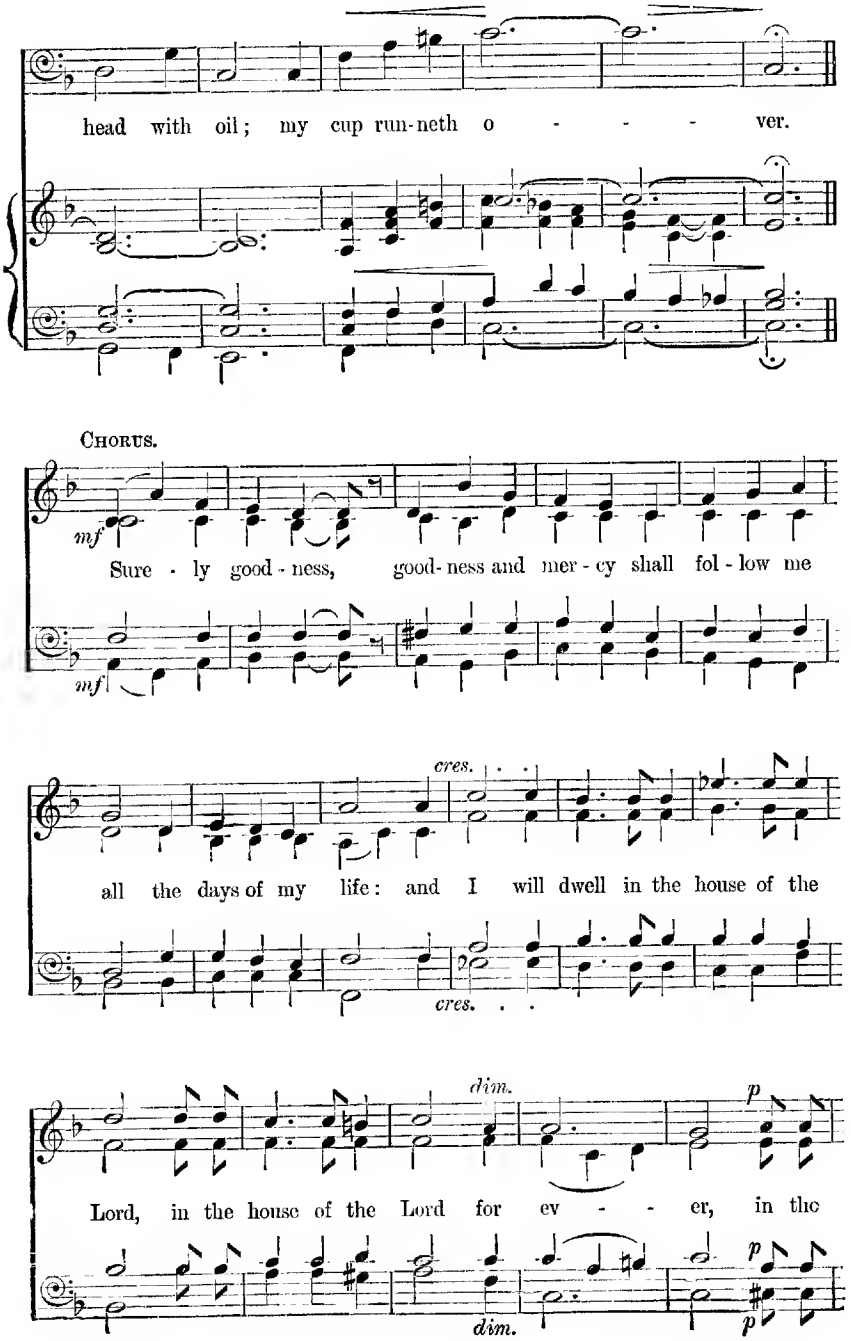
head with oil; my cup run-neth o - - - ver.
CHORUS.
mf
Sure - ly good - ness, good- ness and mer - cy shall fol - low me
mf
cres.
all the days of my life: and I will dwell in the house of the
cres.
dim.
p
Lord, in the house of the Lord for ev - - er, in the
dim.
p
p

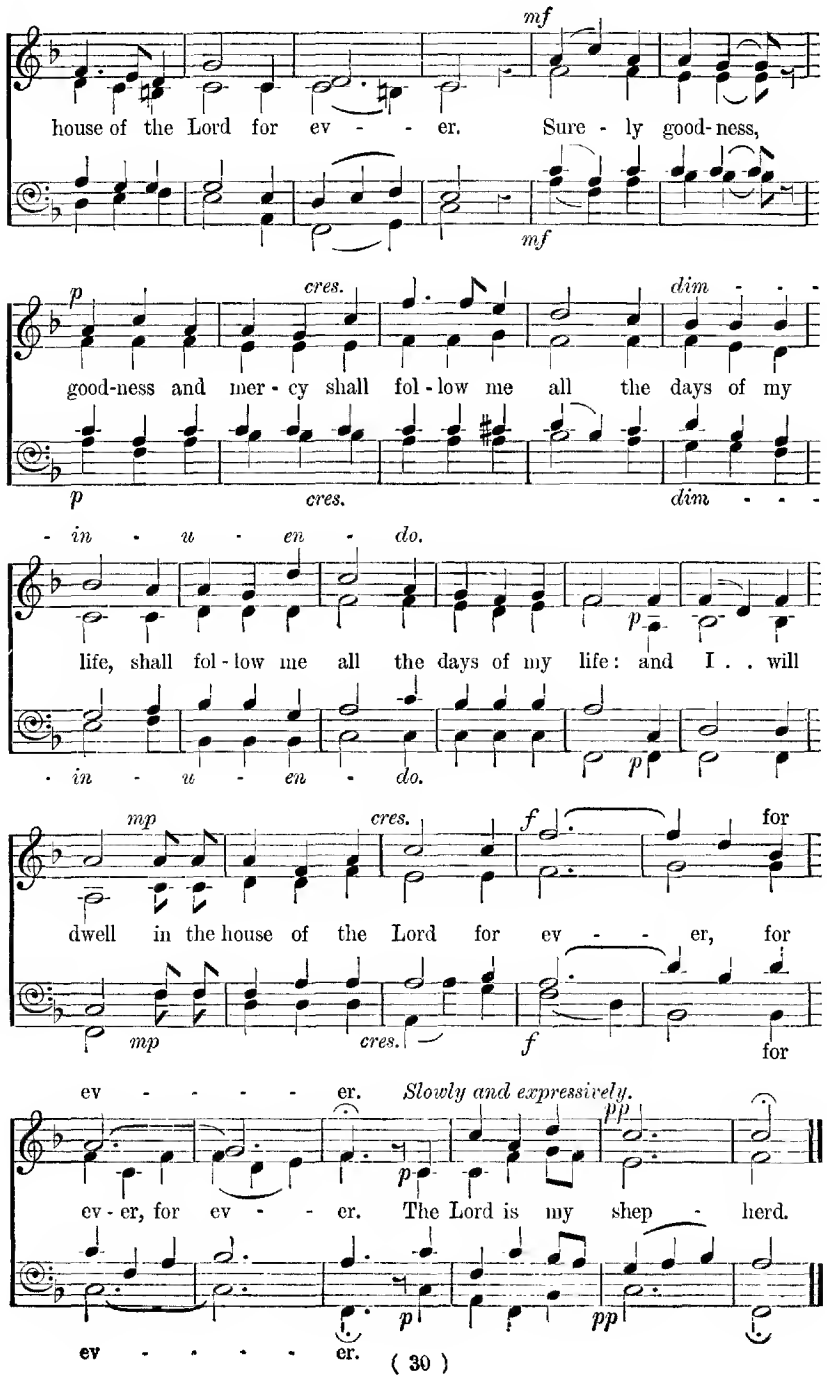
mf
house of the Lord for ev - - - er. Sure - ly good-ness,
mf
p
cres.
dim
good-ness and mer - cy shall fol - low me all the days of my
p
cres.
dim
- in - u - en - do.
life, shall fol - low me all the days of my life: and I . . will
- in - u - en - do.
mp
cres.
f
for
dwell in the house of the Lord for ev - - - er, for
mp
cres.
f
for
ev - - - - - er.
Slowly and expressively.
pp
ev - er, for ev - - - er. The Lord is my shep - herd.
p
pp
ev - - - - - er.

14 The earth is the Lord's.

Psalm xxiv. 1—5. W. H. Monk.

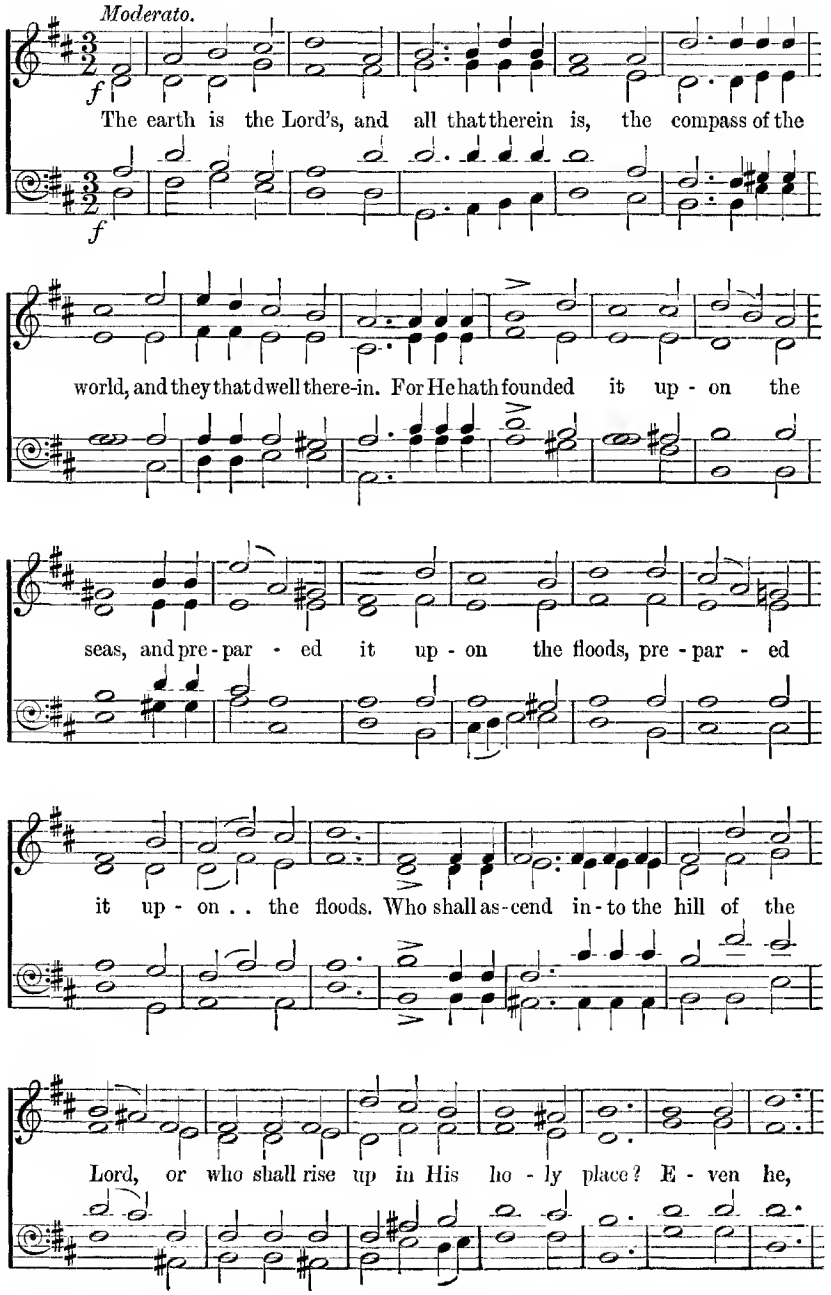

82027

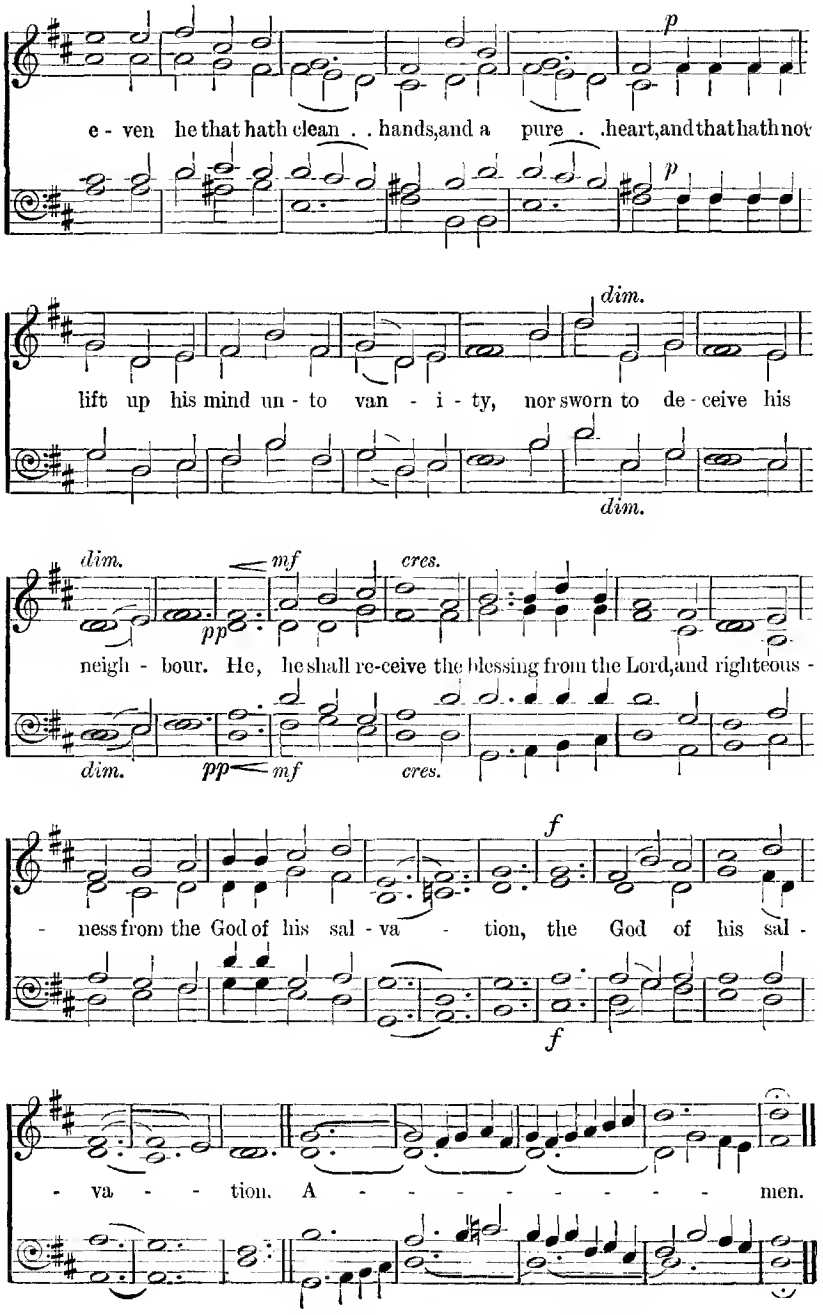
p
e - ven he that hath clean . . hands, and a pure . . heart, and that hath not
p
dim.
lift up his mind un - to van - i - ty, nor sworn to de - ceive his
dim.
dim.
mf
cres.
pp
neigh - bour. He, he shall re-ceive the blessing from the Lord, and righteous -
dim.
pp
mf
cres.
f
- ness from the God of his sal - va - tion, the God of his sal -
f
- va - - tion. A - - - - - - - - men.

15 Shew me Thy ways, O Lord.

Psalm xxv. 4, 5. J. Lamb.

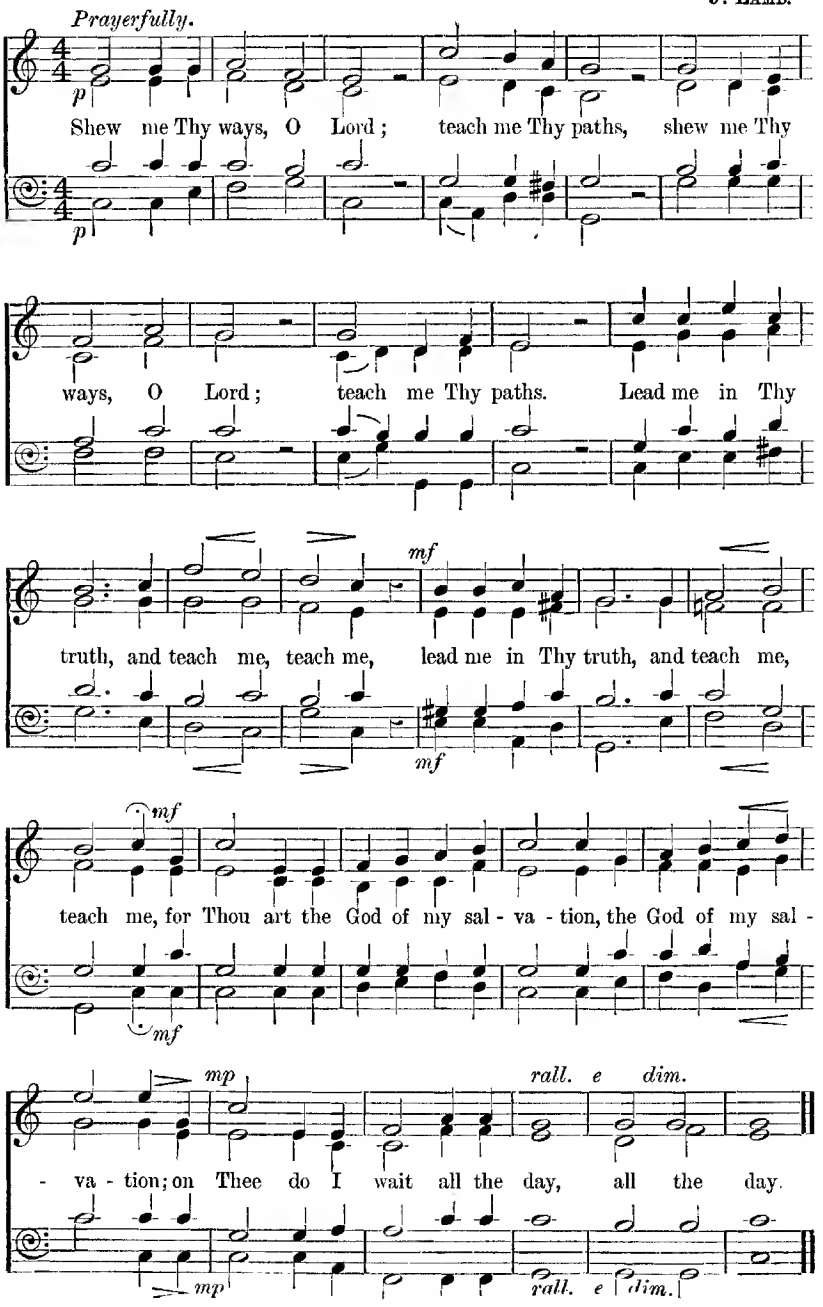

16 One thing have I desired of the Lord.

Psalm xxvii. 4.

G. A. MACFARREN.

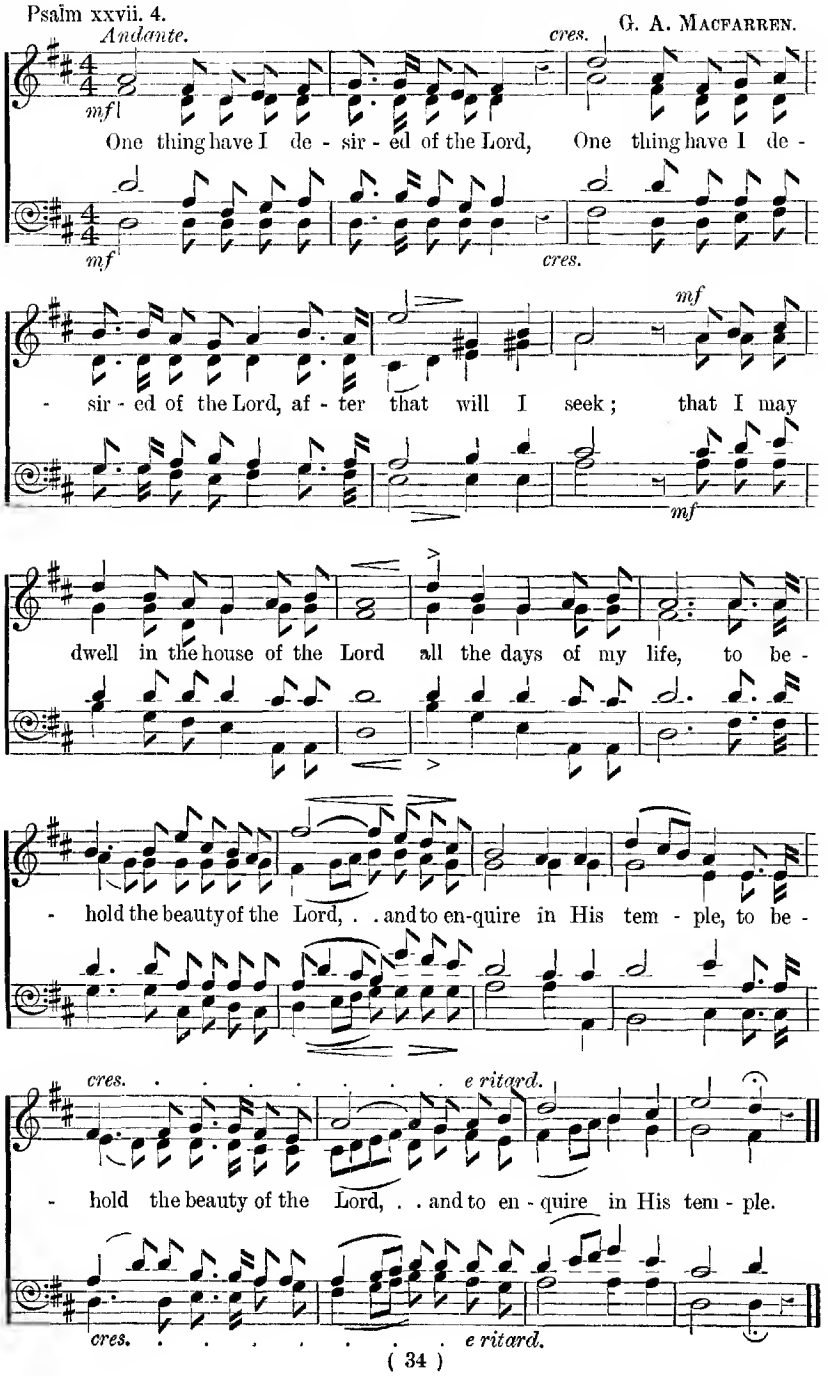

17 Sing unto the Lord.

Psalm xxx. 4, 5.

E. Prout.

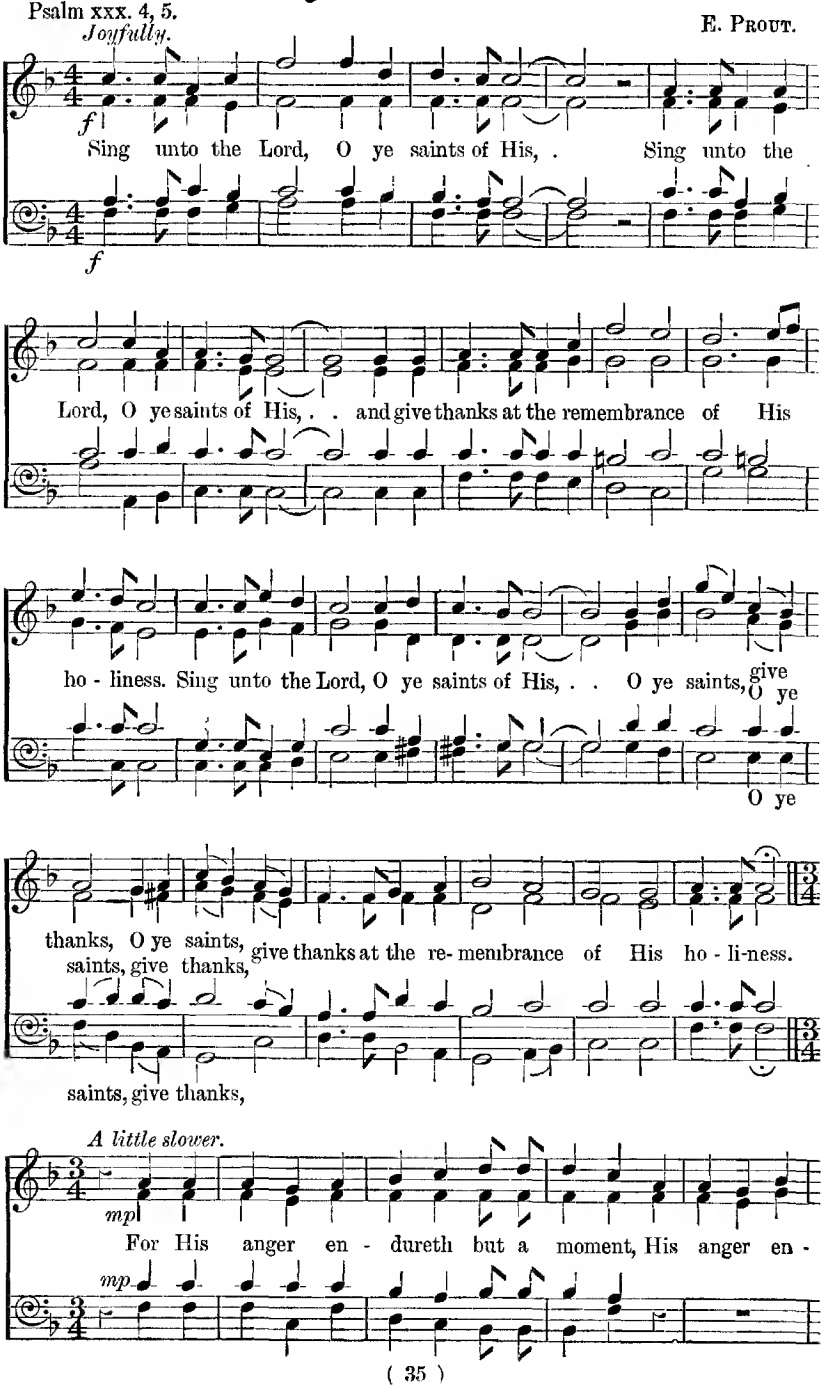

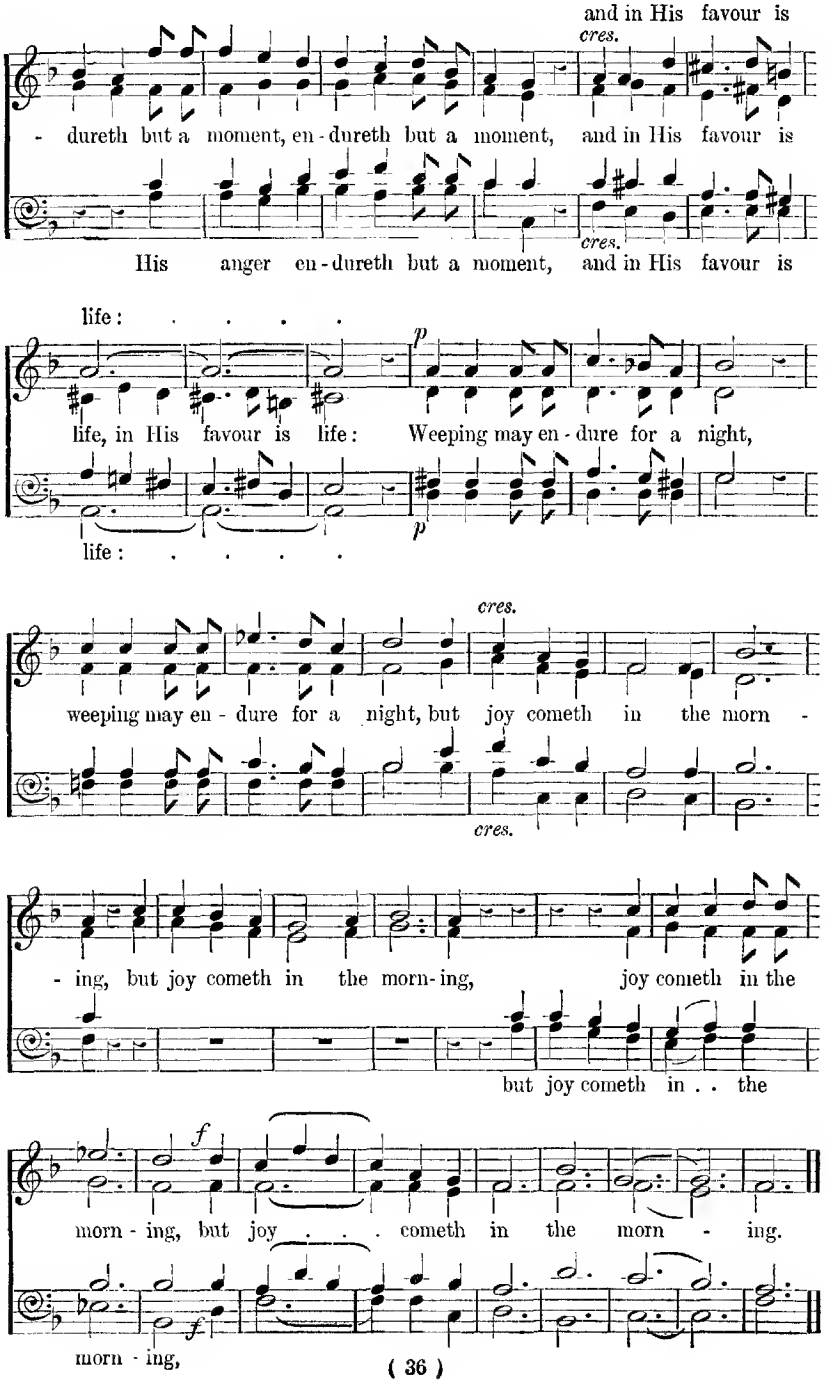
and in His favour is
cres.
- dureth but a moment, en - dureth but a moment, and in His favour is
His anger en - dureth but a moment, and in His favour is
cres.
life: . . . .
p
life, in His favour is life: Weeping may en - dure for a night,
p
life: . . . . .
cres.
weeping may en - dure for a night, but joy cometh in the morn -
cres.
- ing, but joy cometh in the morn - ing, joy cometh in the
but joy cometh in . . the
f
morn - ing, but joy . . . cometh in the morn - ing.
f
morn - ing,

Incline Thine ear.

Psalm xxxi. 2, 16.

F. H. Himmel.
Arranged by V. Novello.

Andante.

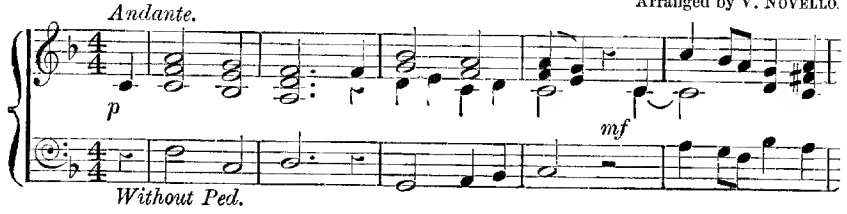

Bass Solo.

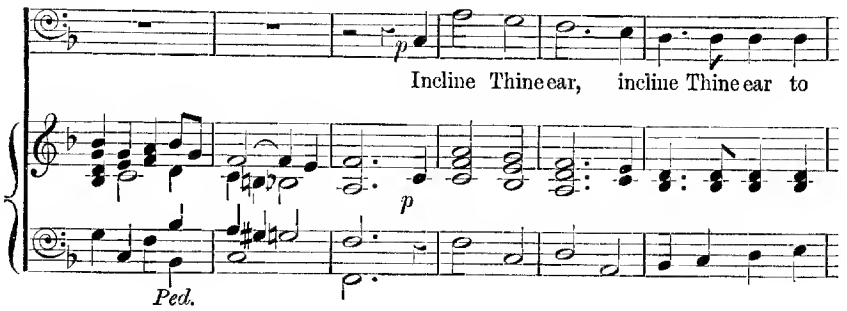

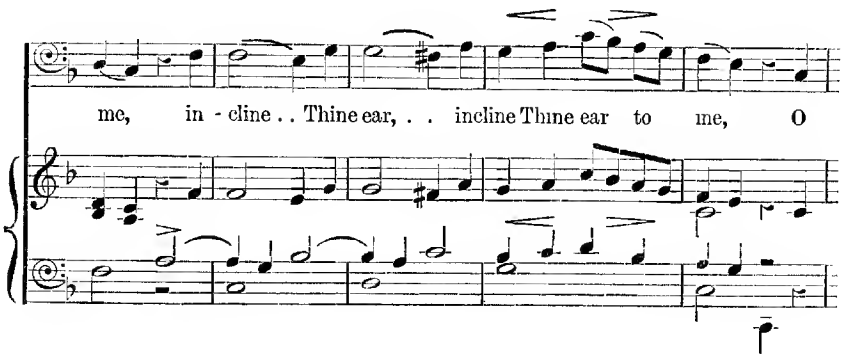

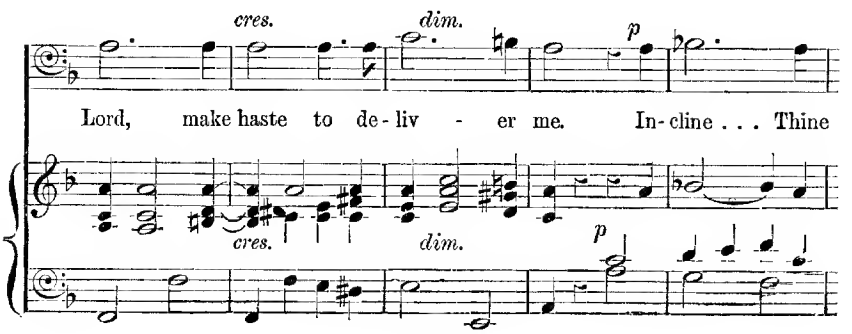

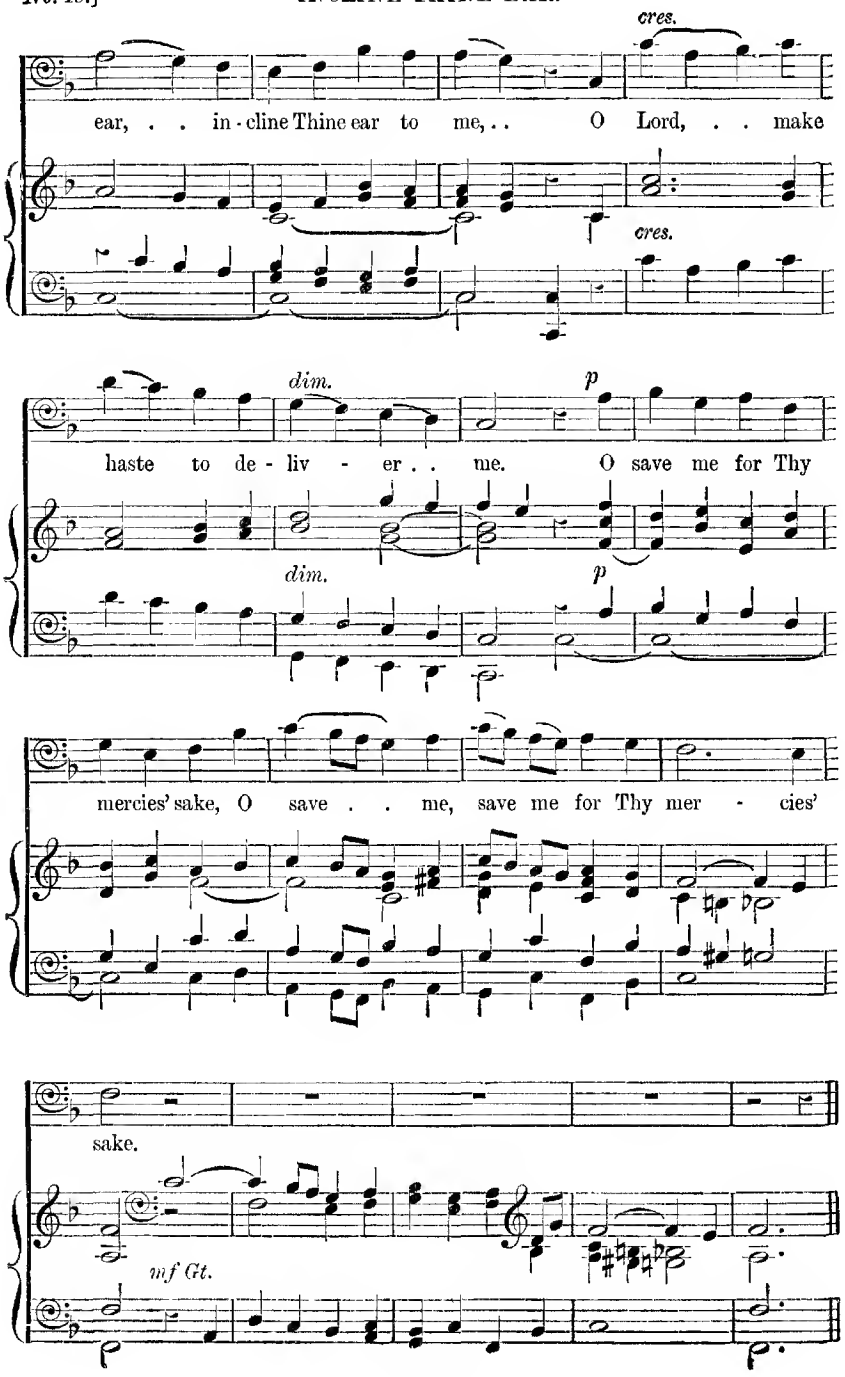
cres.
ear, . . in - cline Thine ear to me, . . O Lord, . . make
cres.
dim.
p
haste to de - liv - er . . me. O save me for Thy
dim.
p
mercies' sake, O save . . me, save me for Thy mer - cies'
sake.
mf Gt.

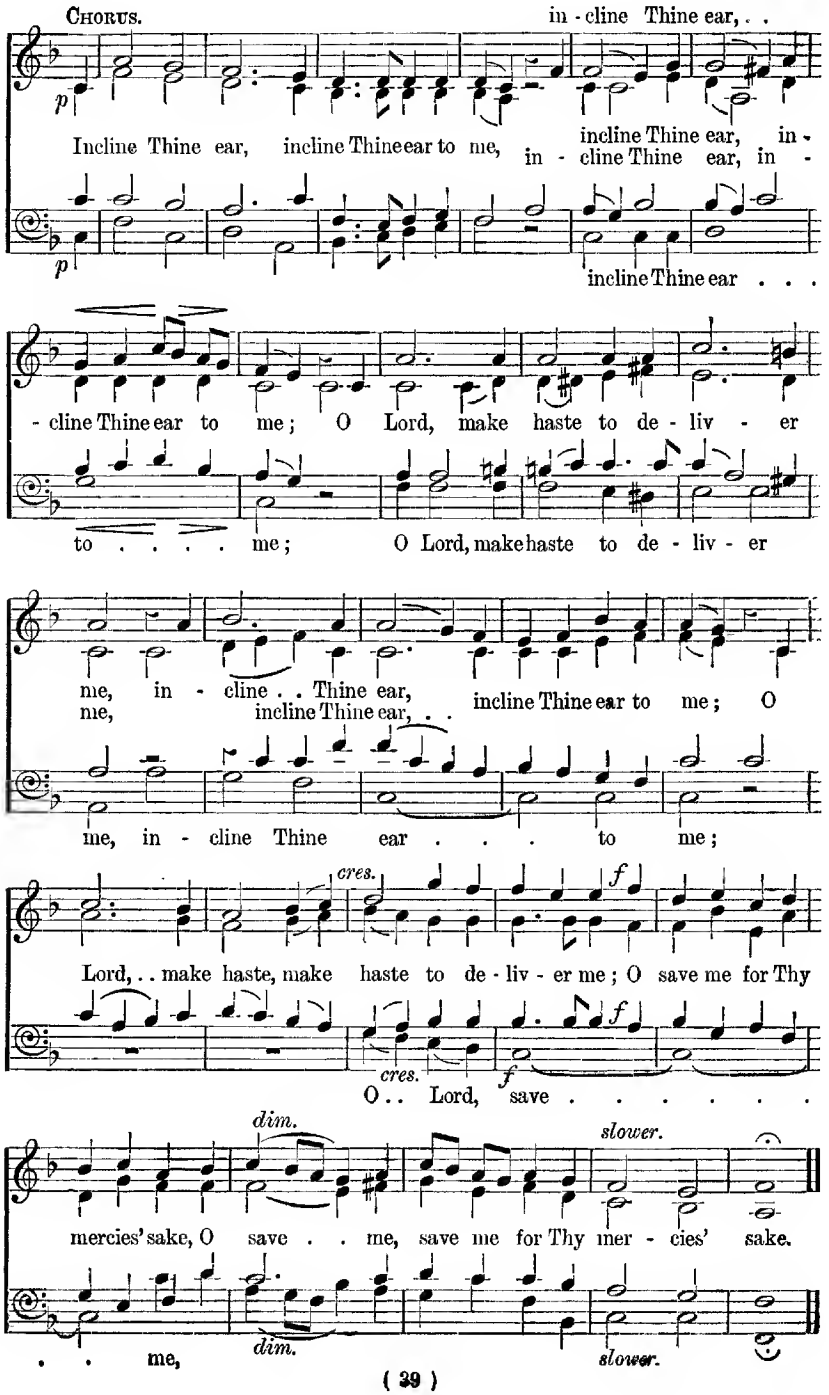
Chorus.
in - cline Thine ear, . .
p
Incline Thine ear, incline Thine ear to me, incline Thine ear, in -
in - cline Thine ear, in -
p
incline Thine ear . . .
- cline Thine ear to me; O Lord, make haste to de - liv - er
to . . . . me; O Lord, make haste to de - liv - er
me, in - cline . . Thine ear, incline Thine ear to me; O
me, incline Thine ear, . .
me, in - cline Thine ear . . . to me;
cres.
f
Lord, . . make haste, make haste to de - liv - er me; O save me for Thy
cres.
f
O . . Lord, save . . . . . .
dim.
slower.
mercies' sake, O save . . me, save me for Thy mer - cies' sake.
. . me,
dim.
slower.

19 Shew Thy servant.

Psalm xxxi. 16, 17.

J. E. West.

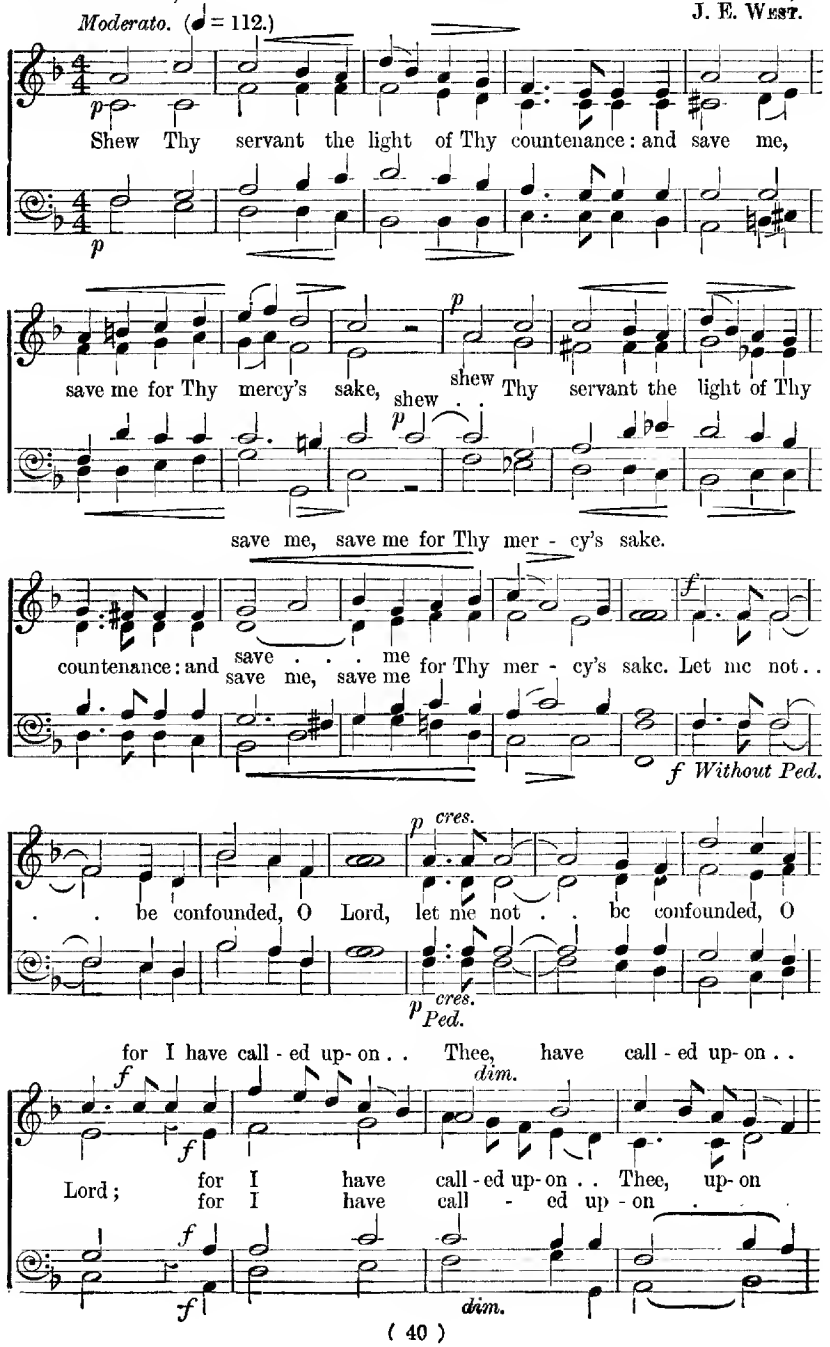

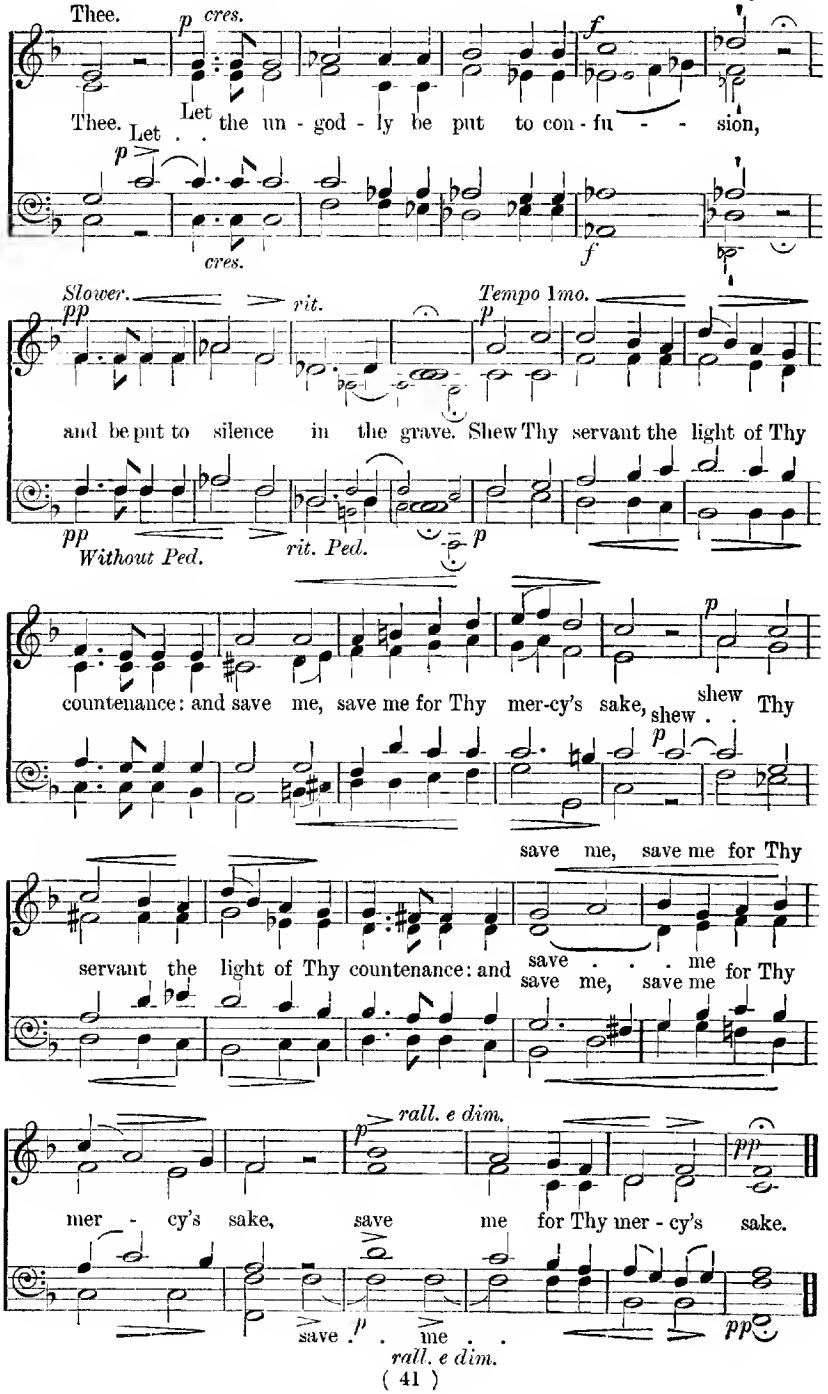
Thee.
p cres.
f
Let the un - god - ly be put to con - fu - - - sion,
Thee. Let . .
p
cres.
f
Slower.
rit.
Tempo 1mo.
pp
p
and be put to silence in the grave. Shew Thy servant the light of Thy
pp
Without Ped.
rit. Ped.
p
countenance: and save me, save me for Thy mer-cy's sake,
shew . .
shew Thy
p
save me, save me for Thy
servant the light of Thy countenance: and save . . . me
save me, save me for Thy
rall. e dim.
p
pp
mer - cy's sake, save me for Thy mer - cy's sake.
save . . me . .
p
rall. e dim.
pp

20 O love the Lord.

Psalm xxxi. 23, 24. A. S. Sullivan.

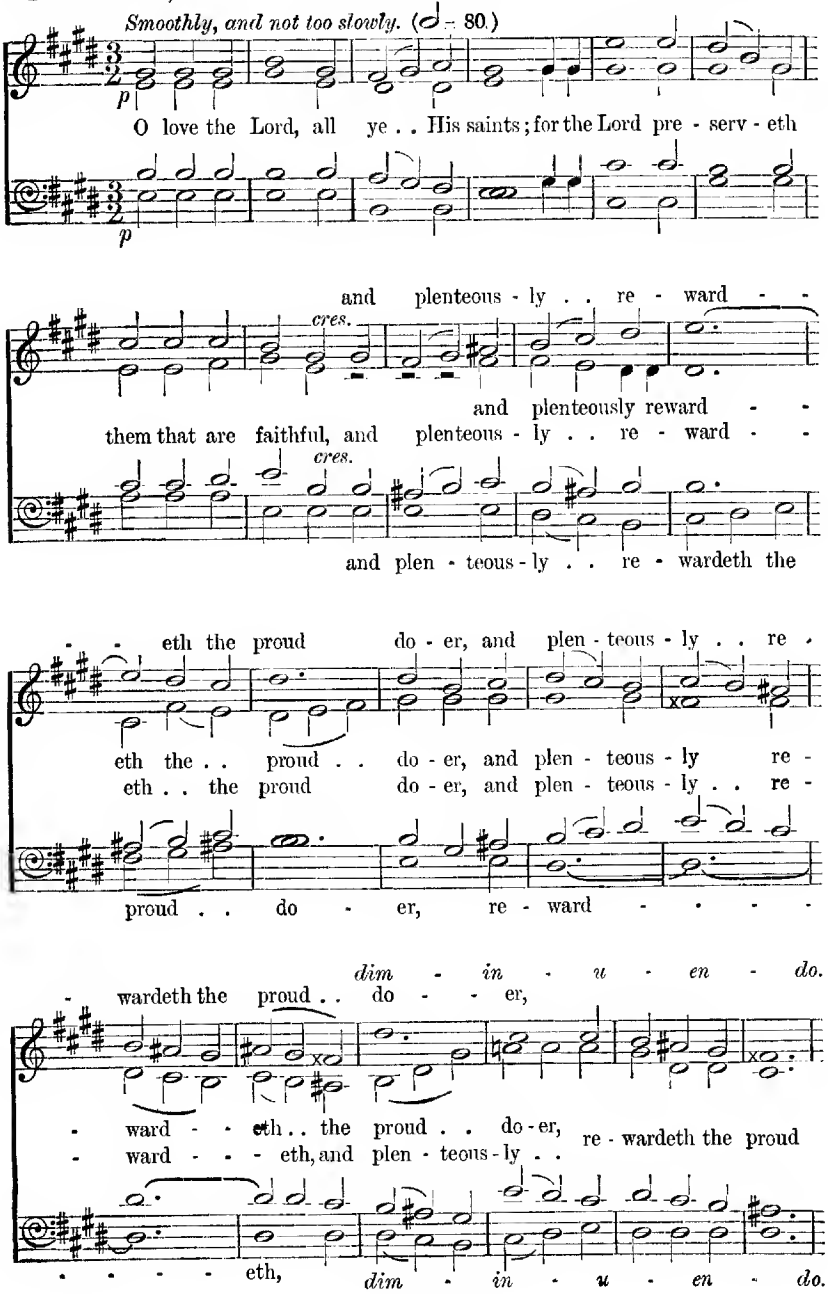

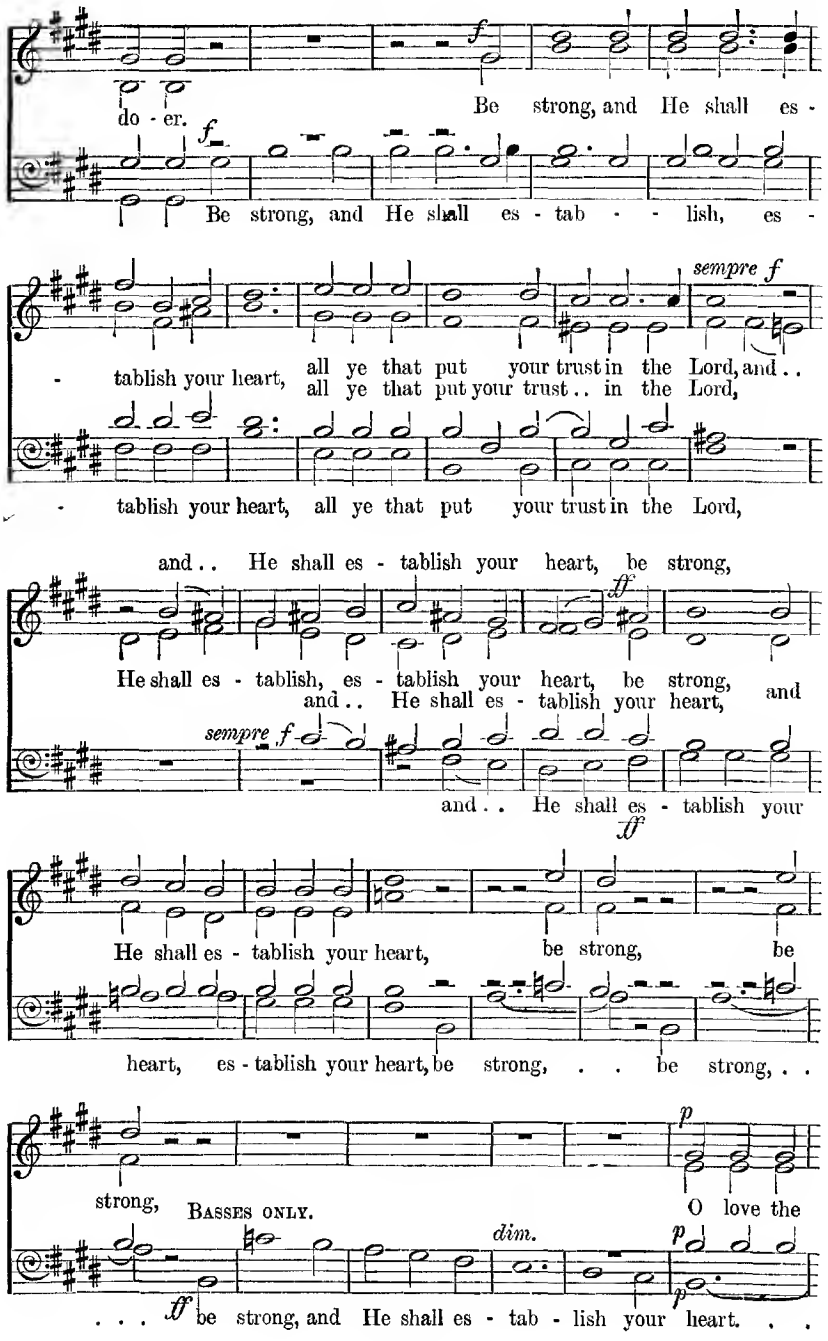
f
do - er.
Be strong, and He shall es -
f
Be strong, and He shall es - tab - - lish, es -
sempre f
- tablish your heart, all ye that put your trust in the Lord, and . .
all ye that put your trust . . in the Lord,
- tablish your heart, all ye that put your trust in the Lord,
and . . He shall es - tablish your heart, be strong,
ff
He shall es - tablish, es - tablish your heart, be strong, and
and . . He shall es - tablish your heart,
sempre f
and . . He shall es - tablish your
ff
He shall es - tablish your heart, be strong, be
heart, es - tablish your heart, be strong, . . be strong, . .
p
strong,
Basses only.
O love the
dim.
p
p
. . . ff be strong, and He shall es - tab - lish your heart. . .

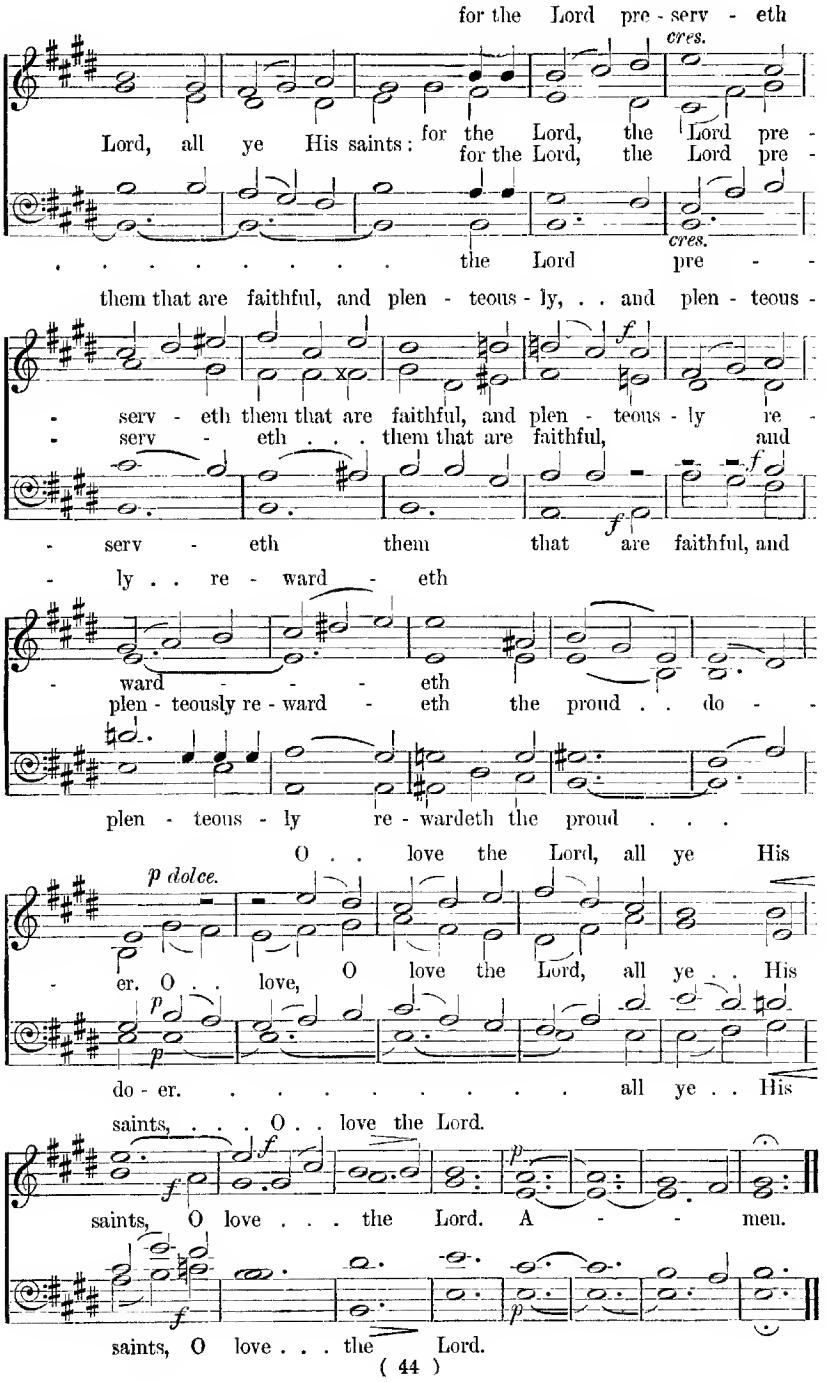
for the Lord pre - serv - eth
cres.
Lord, all ye His saints: for the Lord, the Lord pre -
for the Lord, the Lord pre -
cres.
. . . . . the Lord pre - -
them that are faithful, and plen - teous - ly, . . and plen - teous -
f
- serv - eth them that are faithful, and plen - teous - ly re -
- serv - eth . . . them that are faithful, and
f
f
- serv - eth them that are faithful, and
- ly . . re - ward - eth
- ward - - - eth
plen - teously re - ward - eth the proud . . do - -
plen - teous - ly re - wardeth the proud . . .
O . . love the Lord, all ye His
p dolce.
- er. O . . love, O love the Lord, all ye . . His
p
p
do - er. . . . . all ye . . His
saints, . . . O . . love the Lord.
f
f
saints, O love . . . the Lord. A - - men.
f
f
saints, O love . . . the Lord.

21 Rejoice in the Lord.

Psalm xxxiii. 1, 2.

G. J. Elvey.

Allegro moderato.

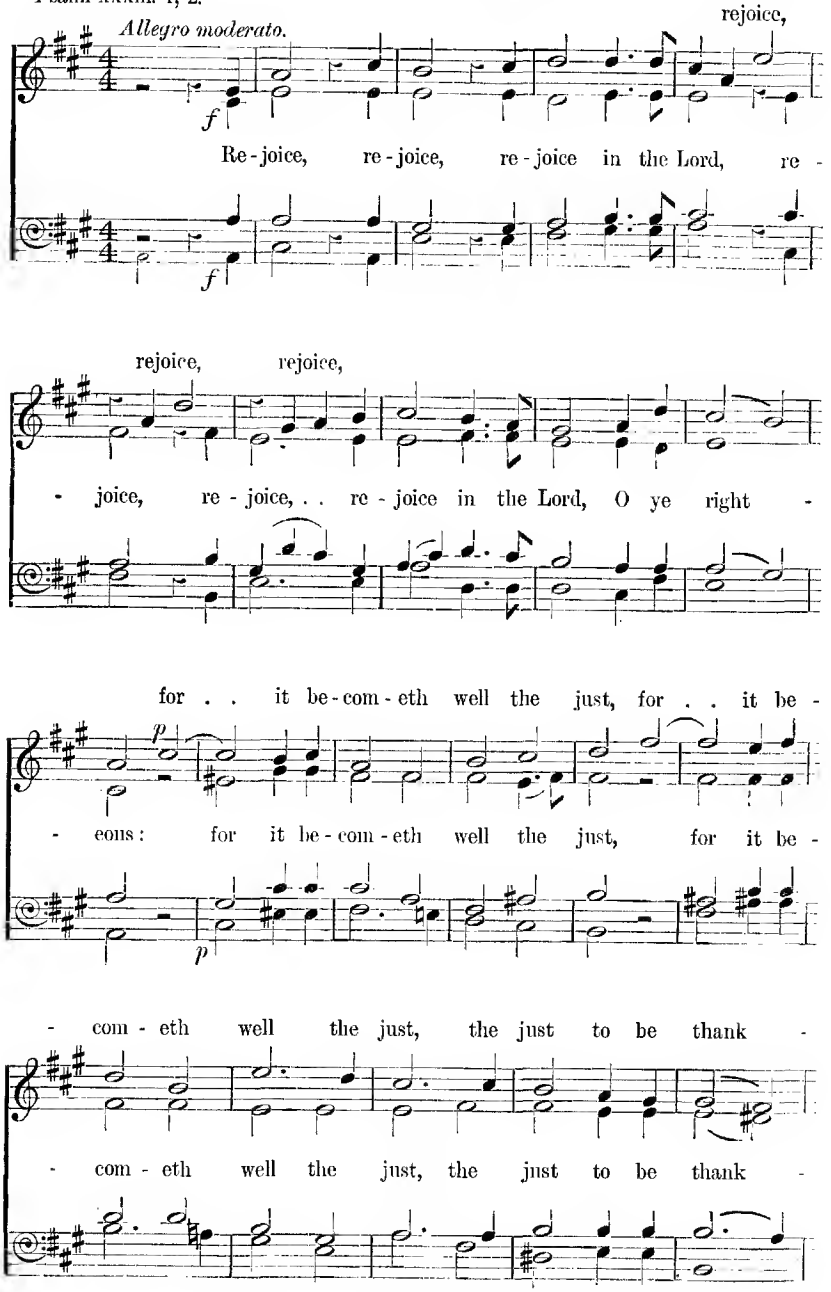

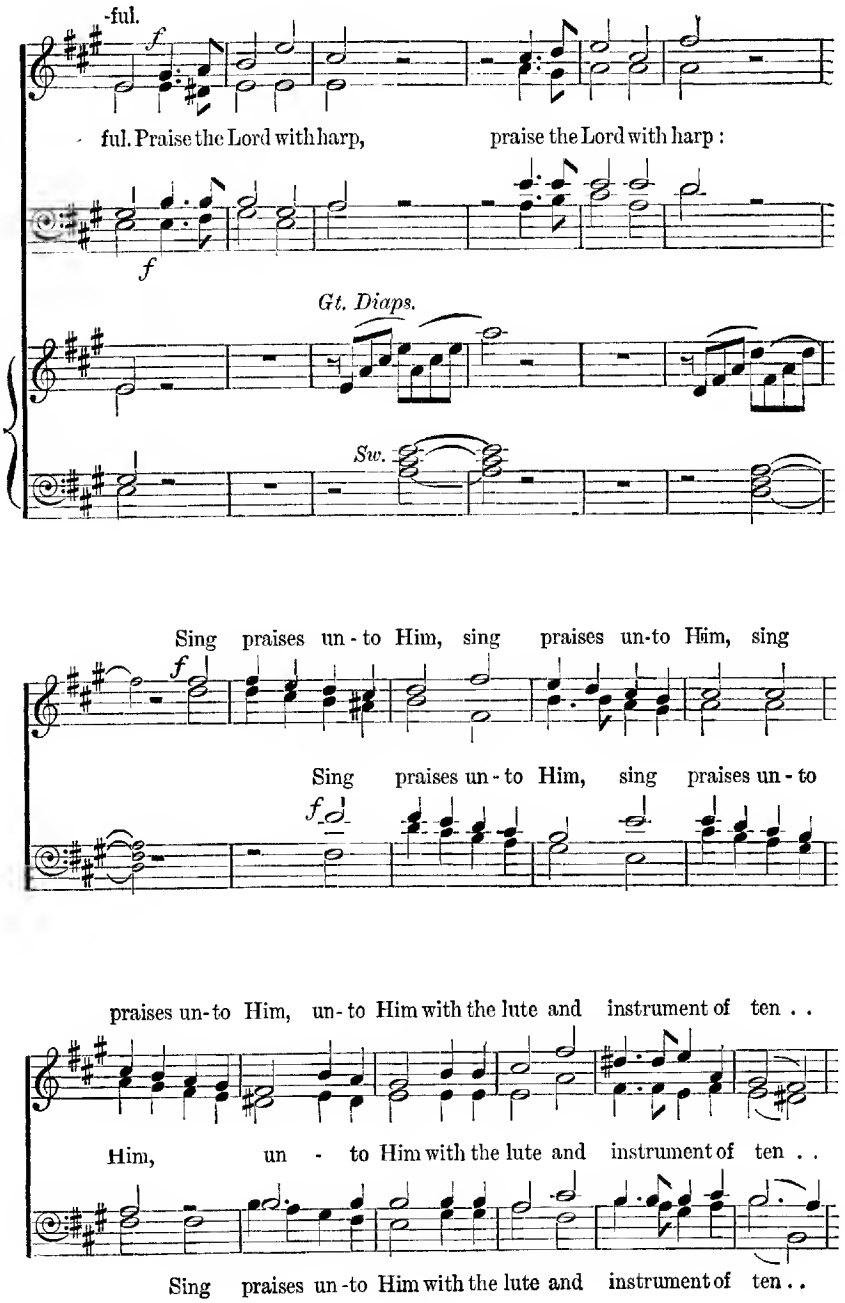
-ful.
f
ful. Praise the Lord with harp, praise the Lord with harp :
f
Gt. Diaps.
Sw.
Sing praises un - to Him, sing praises un-to Him, sing
f
Sing praises un - to Him, sing praises un - to
f
praises un-to Him, un - to Him with the lute and instrument of ten . .
Him, un - to Him with the lute and instrument of ten . .
Sing praises un - to Him with the lute and instrument of ten . .

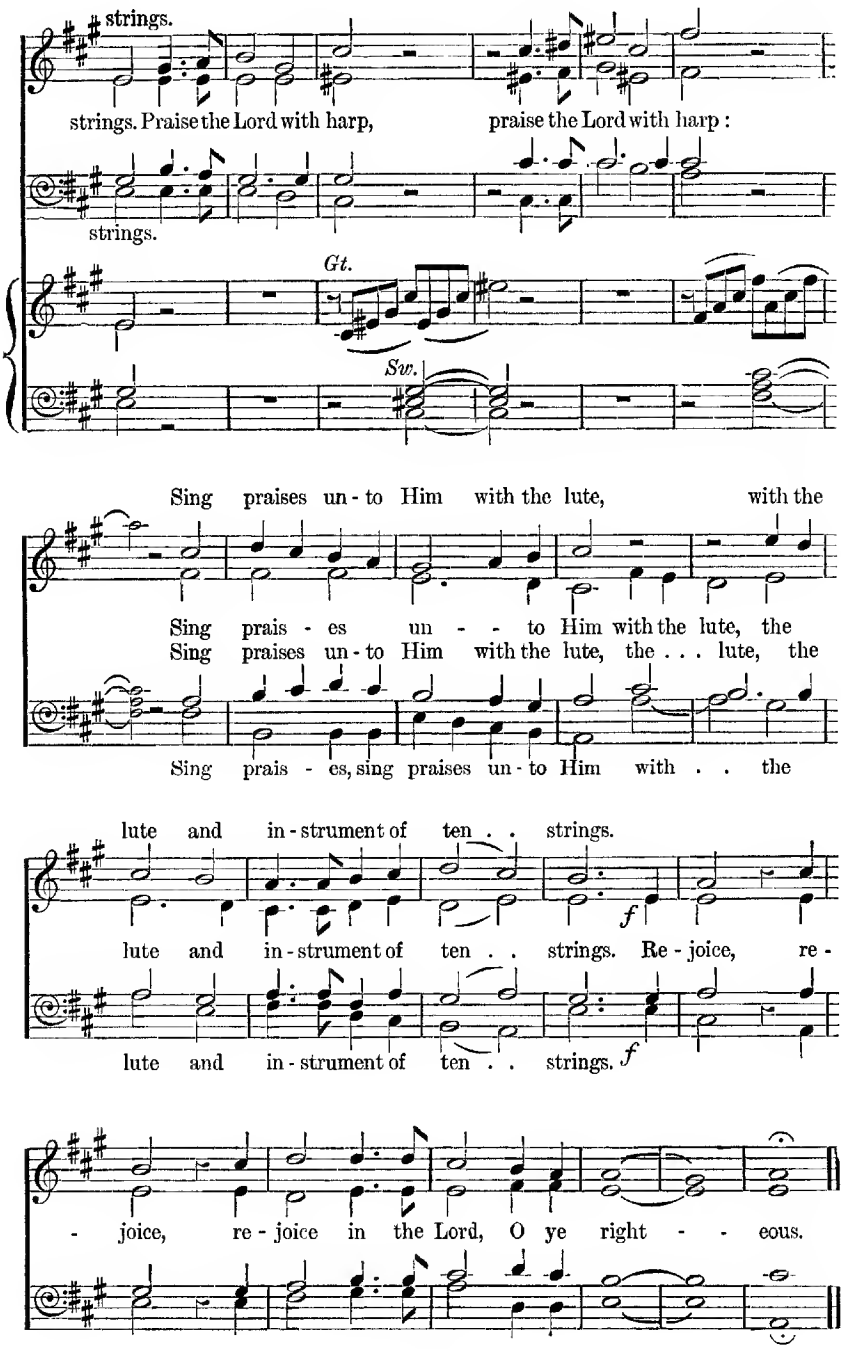
strings.
strings. Praise the Lord with harp, praise the Lord with harp:
strings.
Gt.
Sw.
Sing praises un-to Him with the lute, with the
Sing prais-es un--to Him with the lute, the
Sing praises un-to Him with the lute, the . . . lute, the
Sing prais-es, sing praises un-to Him with . . the
lute and in-strument of ten . . strings.
f
lute and in-strument of ten . . strings. Re-joice, re-
lute and in-strument of ten . . strings.
f
-joice, re-joice in the Lord, O ye right--eous.

22 Rejoice in the Lord.

Psalm xxxiii. 1, 4, 5. E. H. Turpin.

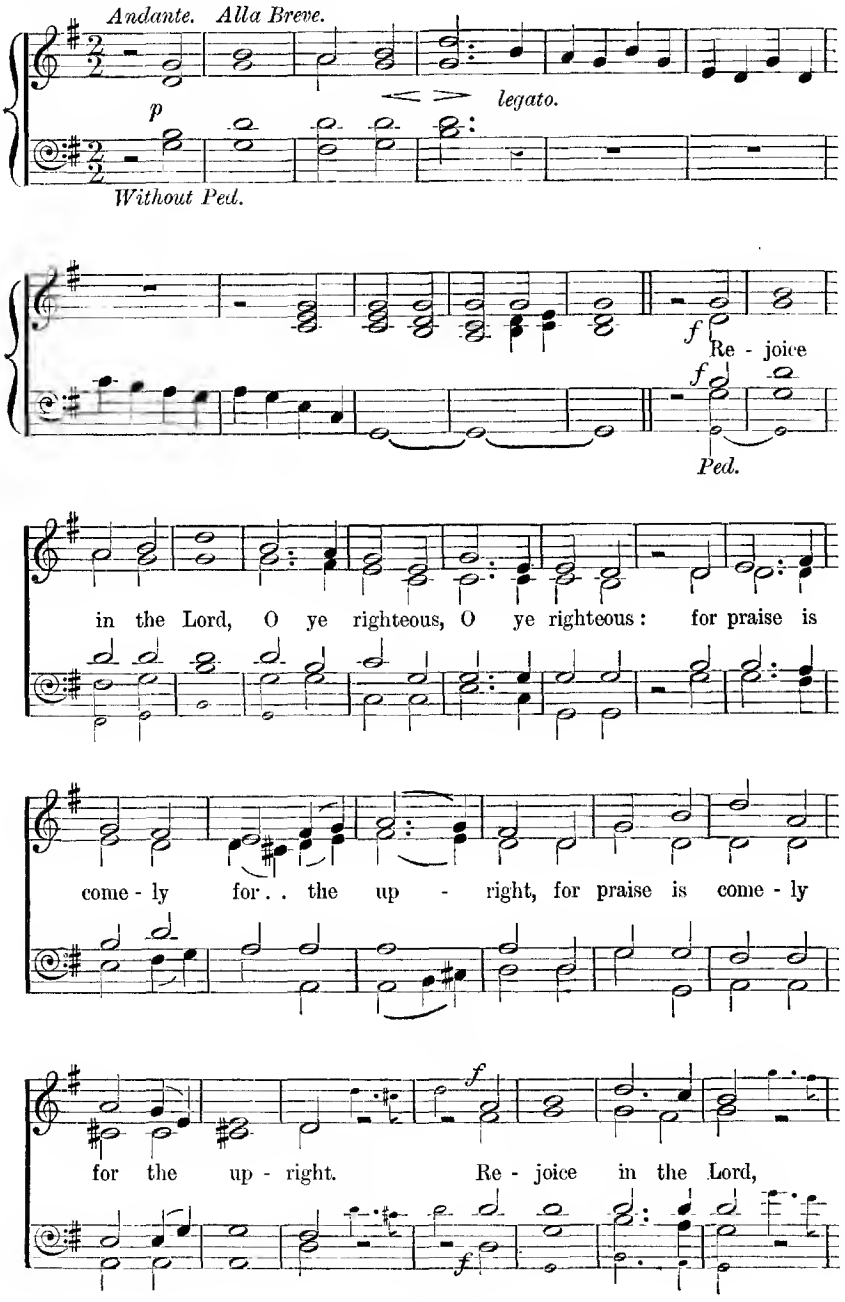

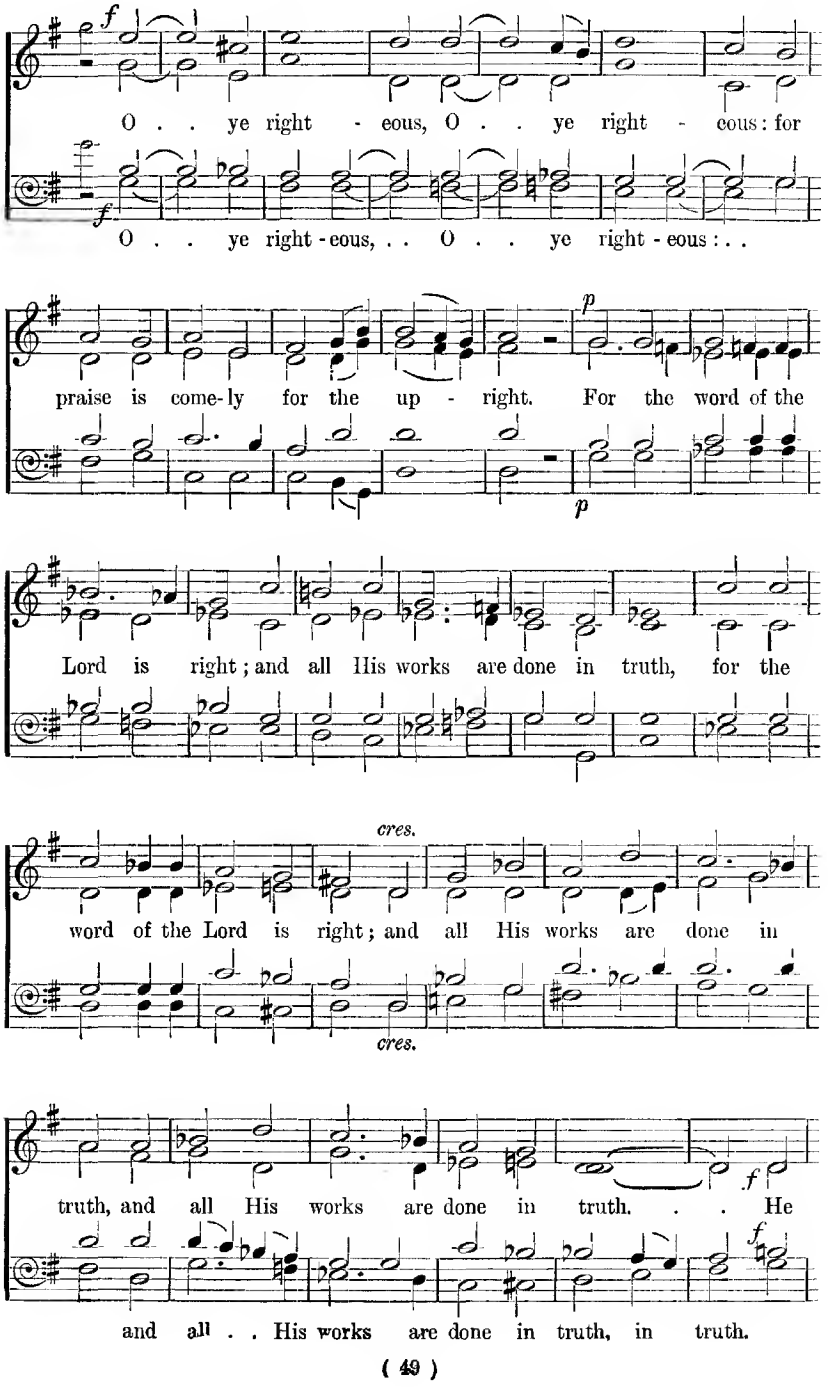
f
O . . ye right - eous, O . . ye right - cous: for
f
O . . ye right - eous, . . O . . ye right - eous: . .
p
praise is come-ly for the up - right. For the word of the
p
Lord is right; and all His works are done in truth, for the
cres.
word of the Lord is right; and all His works are done in
cres.
truth, and all His works are done in truth. . . He
f
and all . . His works are done in truth, in truth.

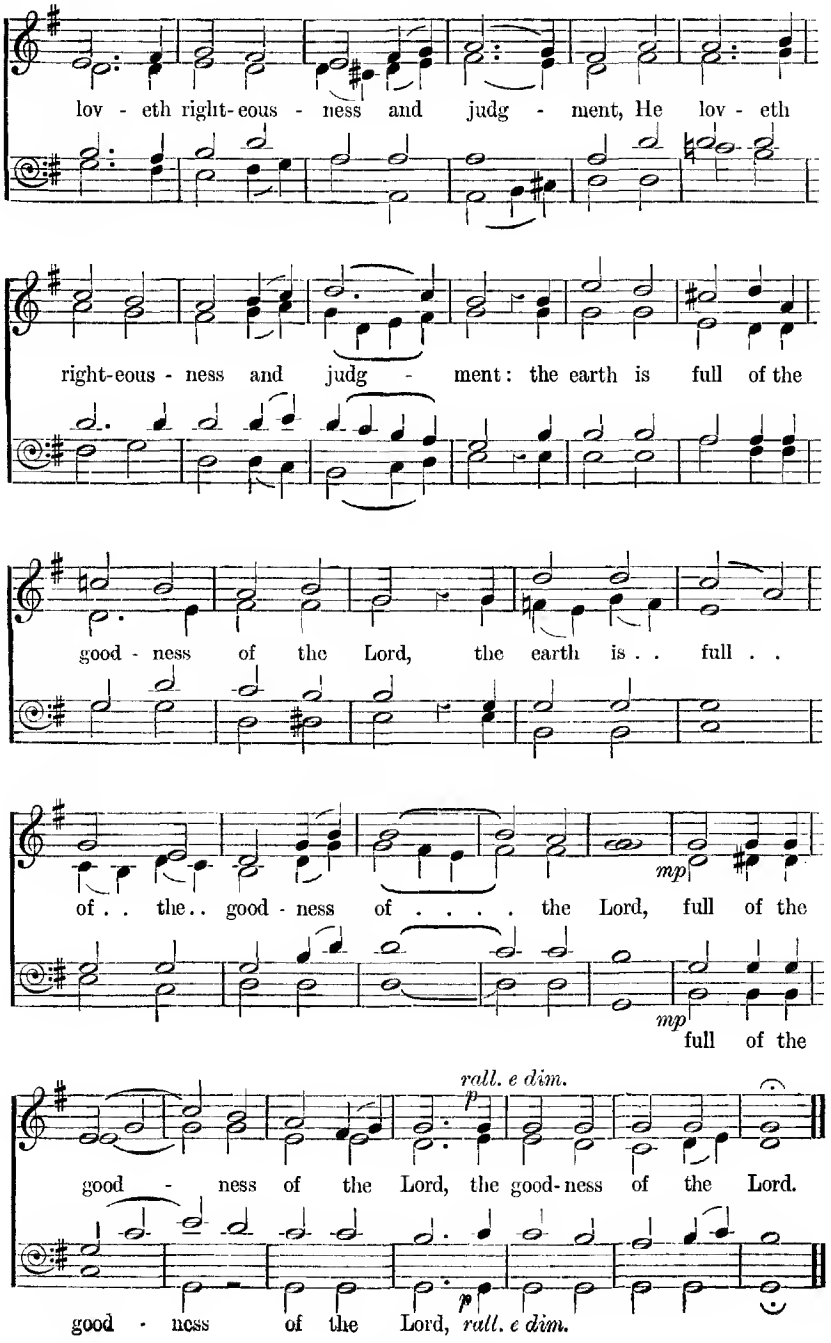
lov - eth right-eous - ness and judg - ment, He lov - eth
right-eous - ness and judg - ment: the earth is full of the
good - ness of the Lord, the earth is . . full . .
of . . the . . good - ness of . . . . the Lord, full of the
mp
mp
full of the
rall. e dim.
p
good - ness of the Lord, the good-ness of the Lord.
p
good - ness of the Lord, rall. e dim.

23 Our soul waiteth for the Lord.

Psalm xxxiii. 20—22. L. Mason.

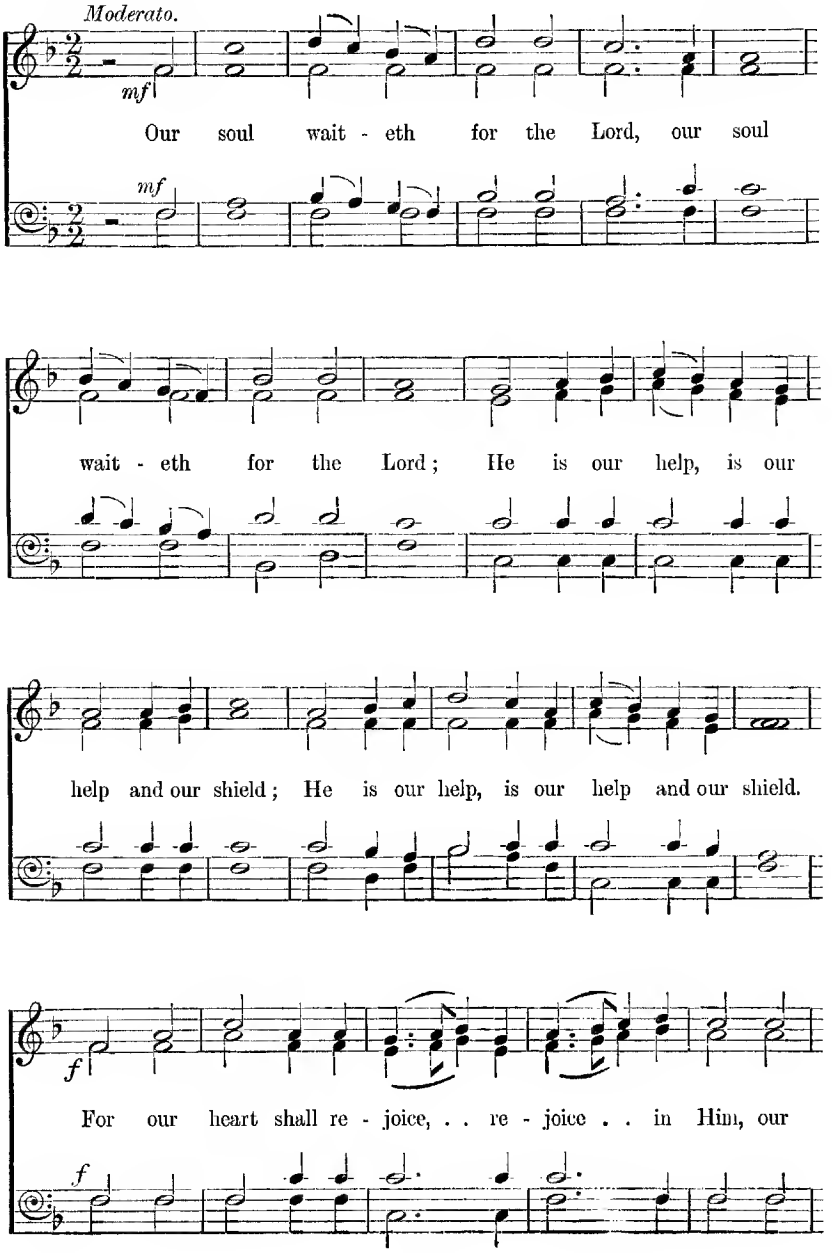

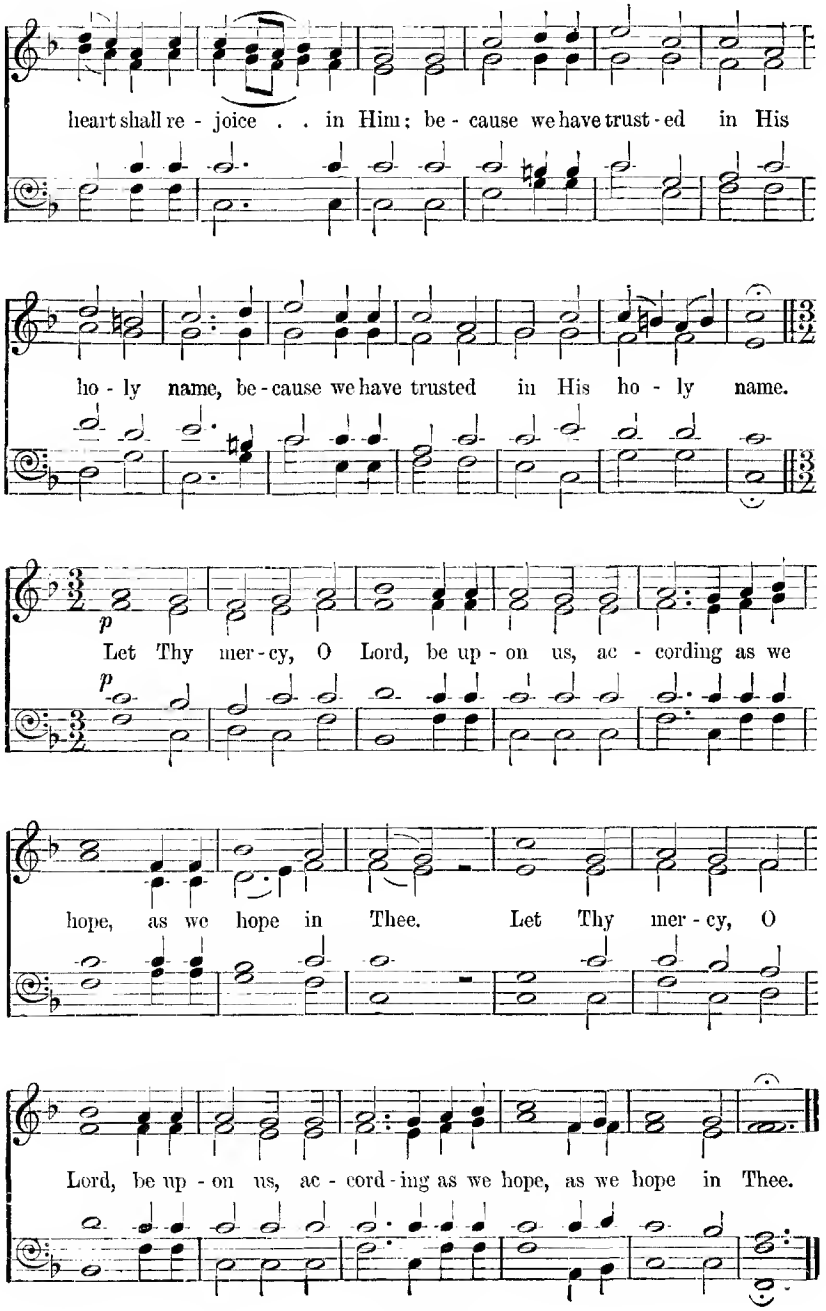
heart shall re - joice . . in Him; be - cause we have trust - ed in His
ho - ly name, be - cause we have trusted in His ho - ly name.
p
Let Thy mer - cy, O Lord, be up - on us, ac - cording as we
p
hope, as we hope in Thee. Let Thy mer - cy, O
Lord, be up - on us, ac - cord - ing as we hope, as we hope in Thee.

24 O taste and see.

Psalm xxxiv. 8–10.

Andante, e con espressione. (♩ = 112.) J. Goss.

QUARTET, OR SEMI-CHORUS.

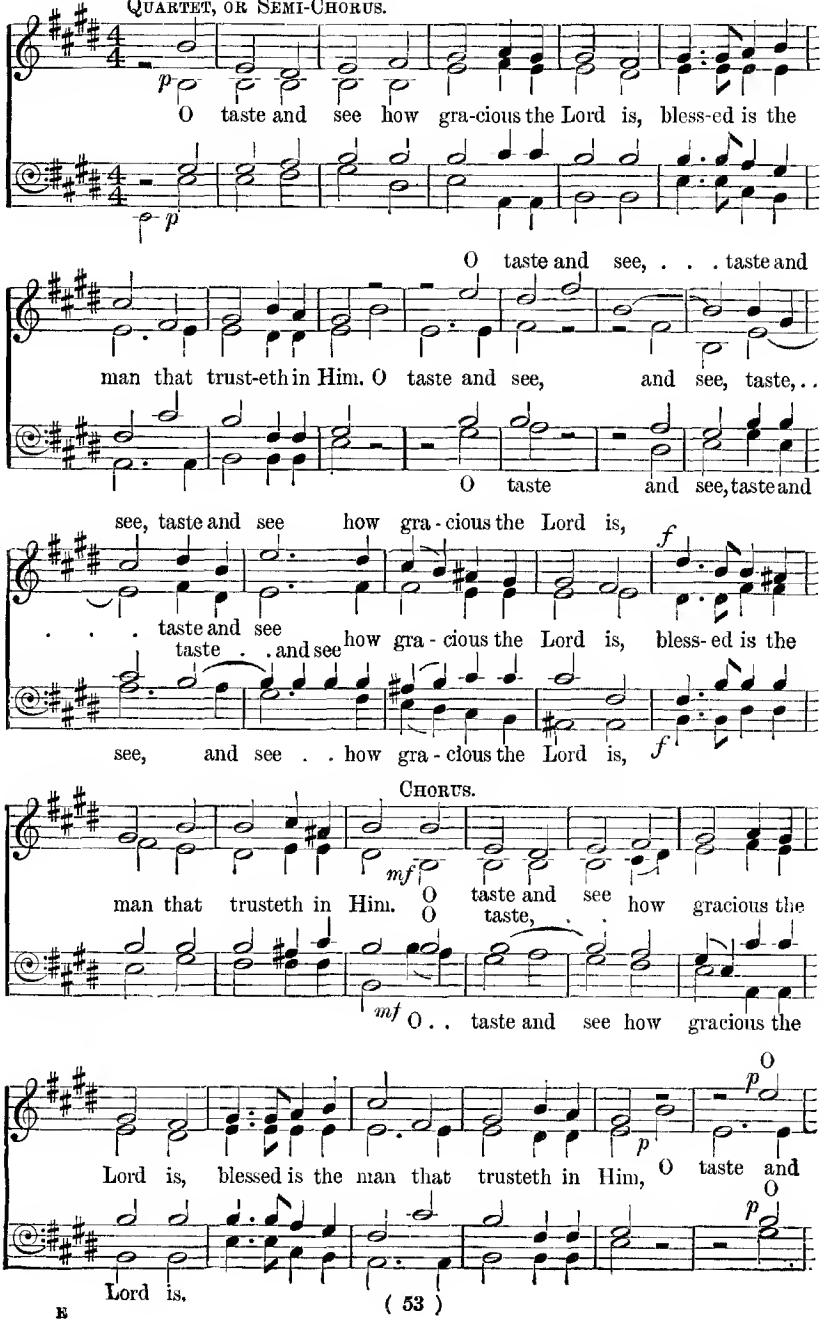

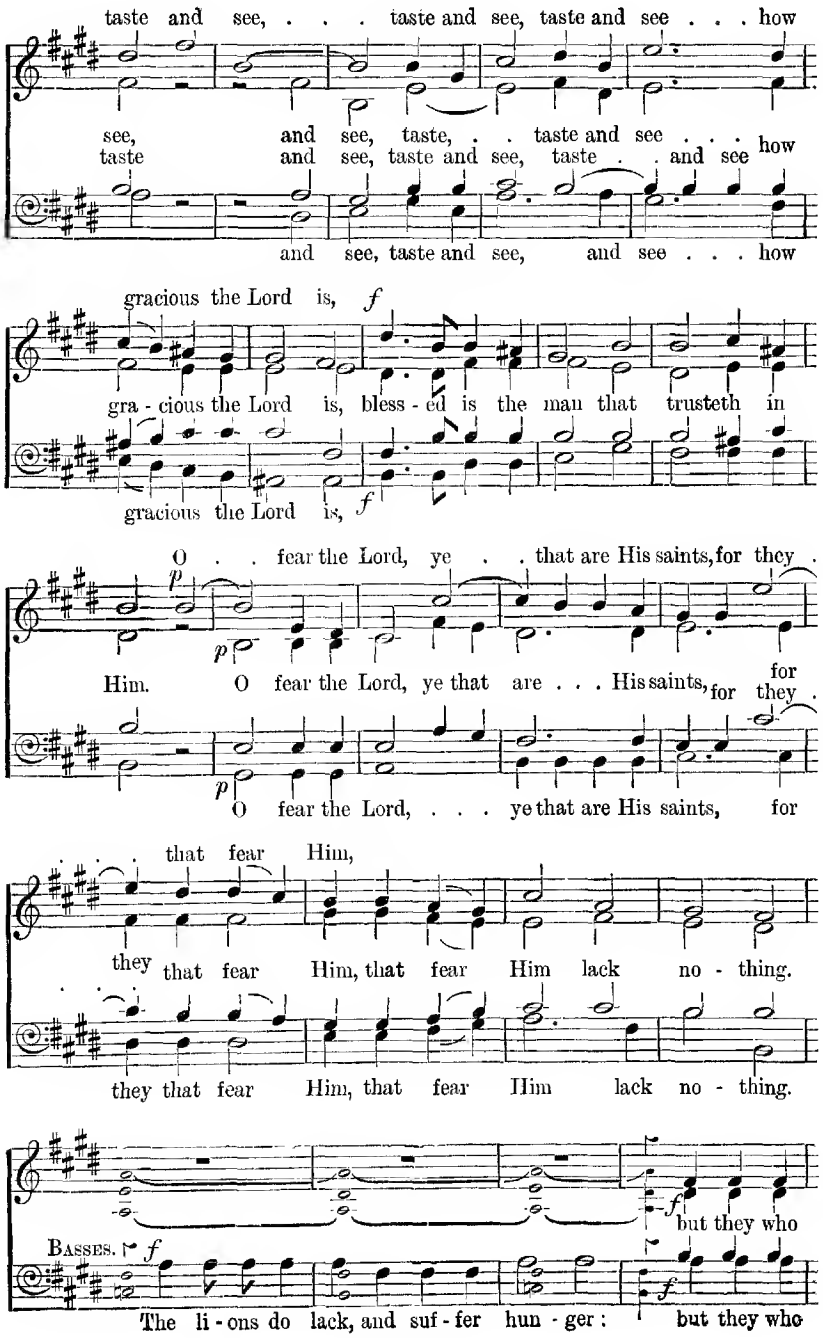
taste and see, . . . taste and see, taste and see . . . how
see, and see, taste, . . taste and see . . . how
taste and see, taste and see, taste . . and see how
and see, taste and see, and see . . . how
gracious the Lord is, *f*
gra - cious the Lord is, bless - ed is the man that trusteth in
gracious the Lord is, *f*
O . . . fear the Lord, ye . . that are His saints, for they .
p
Him. O fear the Lord, ye that are . . . His saints, for they .
for
p
O fear the Lord, . . . ye that are His saints, for
that fear Him,
they that fear Him, that fear Him lack no - thing.
they that fear Him, that fear Him lack no - thing.
f
but they who
BASSES. *f*
The li - ons do lack, and suf - fer hun - ger: but they who

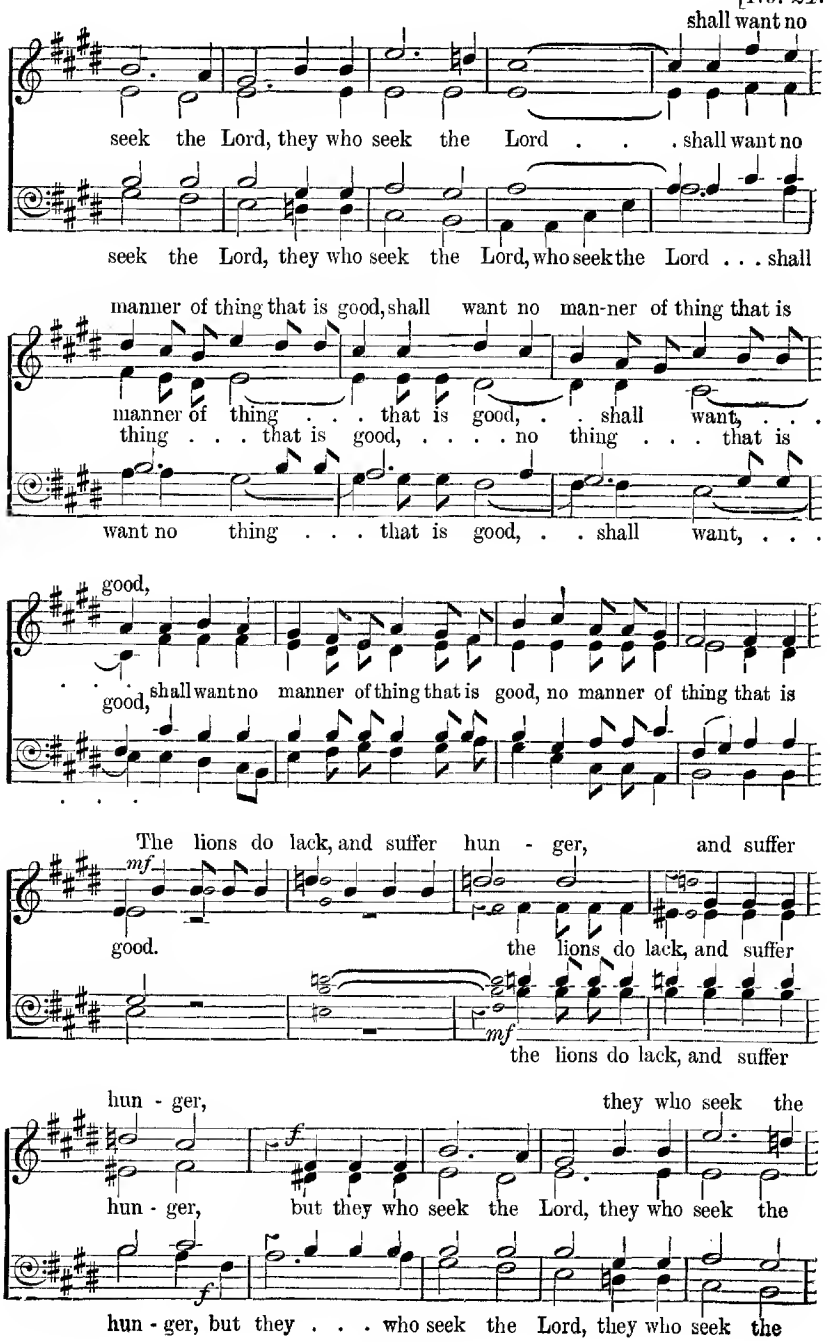
shall want no
seek the Lord, they who seek the Lord . . . shall want no
seek the Lord, they who seek the Lord, who seek the Lord . . . shall
manner of thing that is good, shall want no man-ner of thing that is
manner of thing . . . that is good, . . shall want, . . .
thing . . . that is good, ... no thing . . . that is
want no thing . . . that is good, . . shall want, . . .
good,
good, shall want no manner of thing that is good, no manner of thing that is
The lions do lack, and suffer hun - ger, and suffer
mf
good.
the lions do lack, and suffer
mf
the lions do lack, and suffer
hun - ger, they who seek the
f
hun - ger, but they who seek the Lord, they who seek the
f
hun - ger, but they . . . who seek the Lord, they who seek the

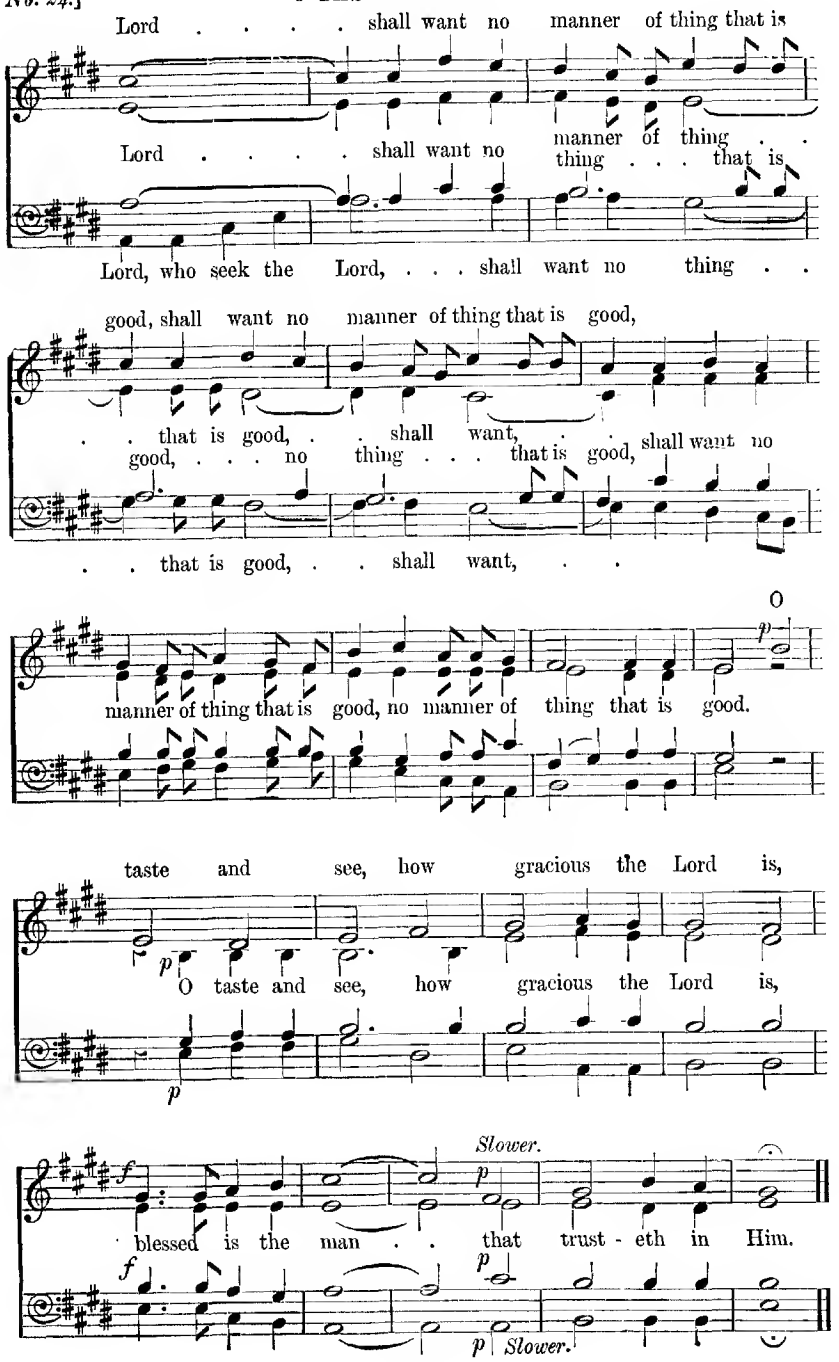
Lord . . . . shall want no manner of thing that is
Lord . . . . shall want no manner of thing . . .
thing . . . that is
Lord, who seek the Lord, . . . shall want no thing . .
good, shall want no manner of thing that is good,
. . that is good, . . shall want, . . shall want no
good, . . . no thing . . . that is good,
. . that is good, . . shall want, . . .
O
manner of thing that is good, no manner of thing that is good.
taste and see, how gracious the Lord is,
O taste and see, how gracious the Lord is,
Slower.
blessed is the man . . that trust - eth in Him.
Slower.

25 Blessed is he that considereth the poor.

Psalm xli. 1.

Moderato. H. P. Main.

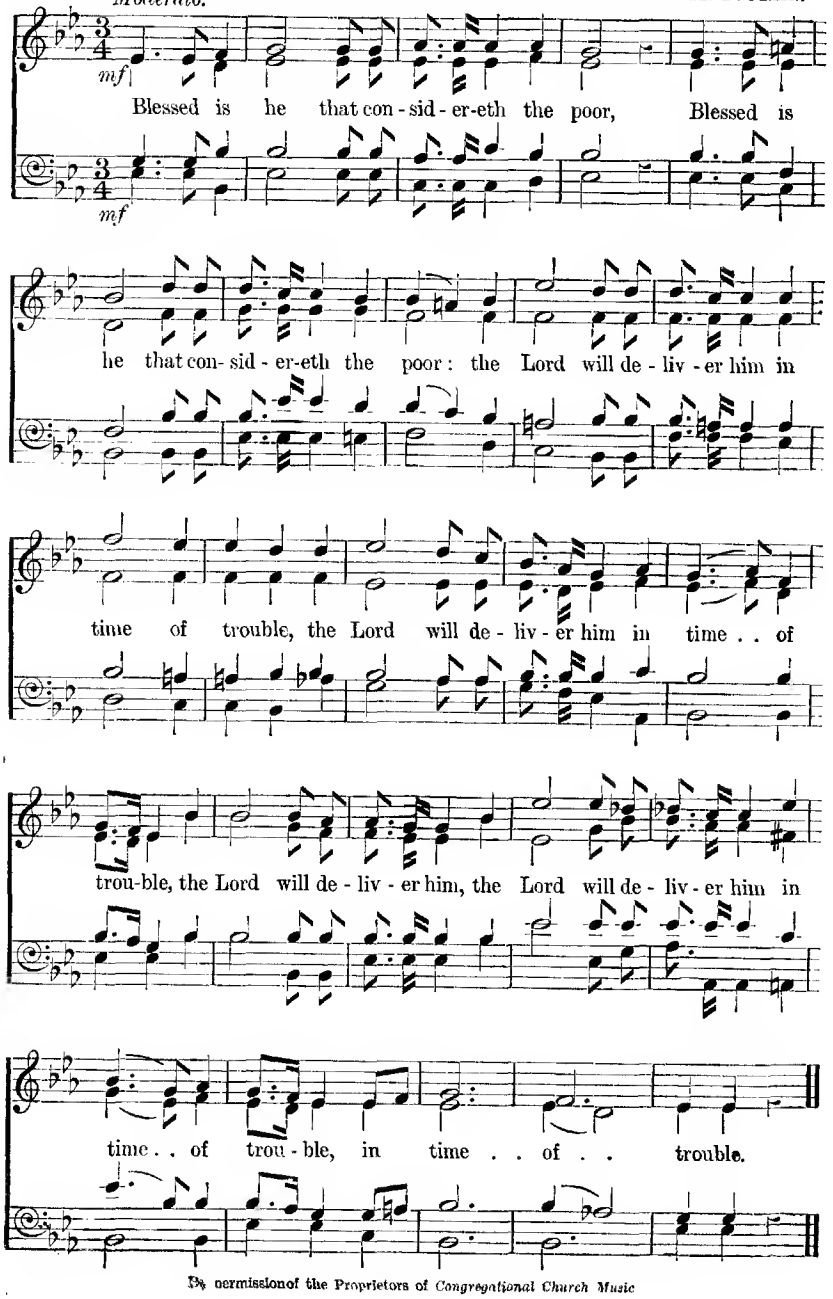

By permissionof the Proprietors of *Congregational Church Music*

26 Blessed be the man.

Psalm xli. 1. C. STEGGALL.

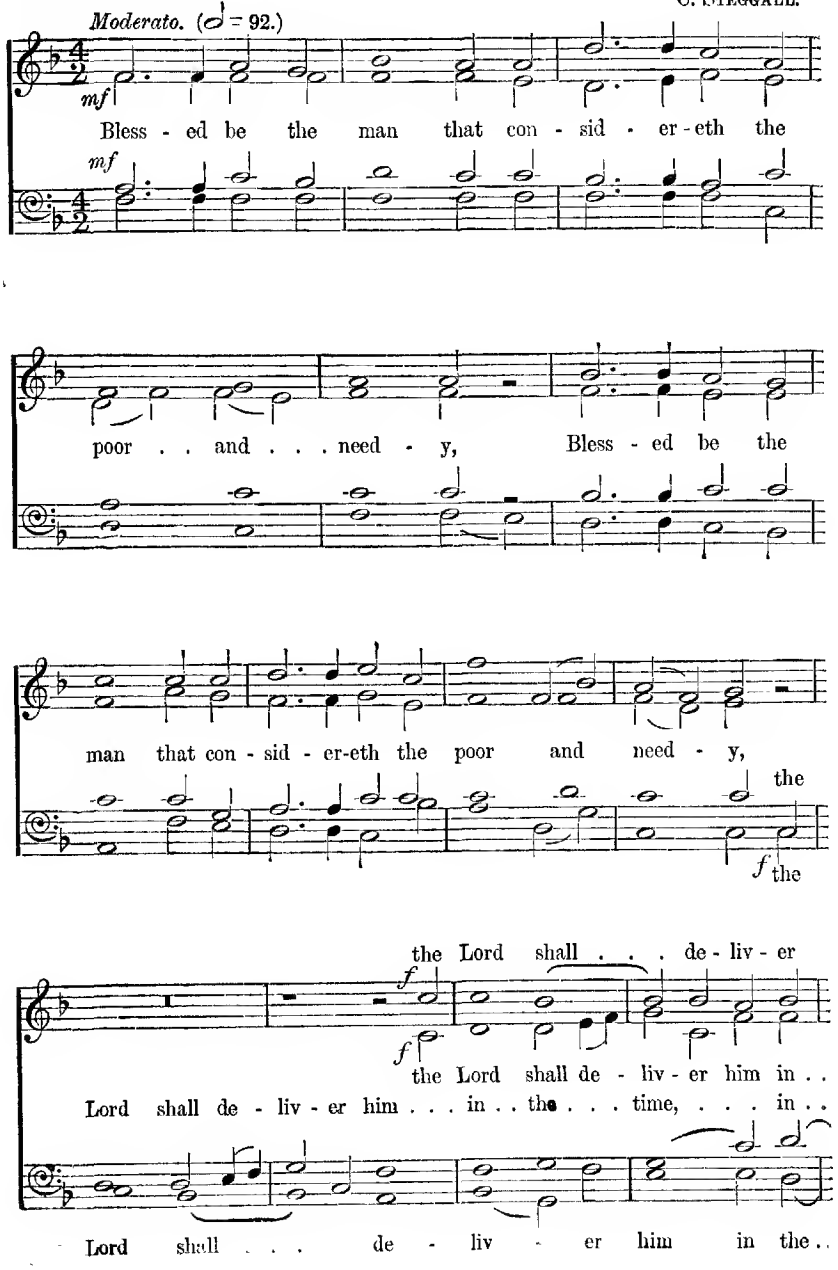

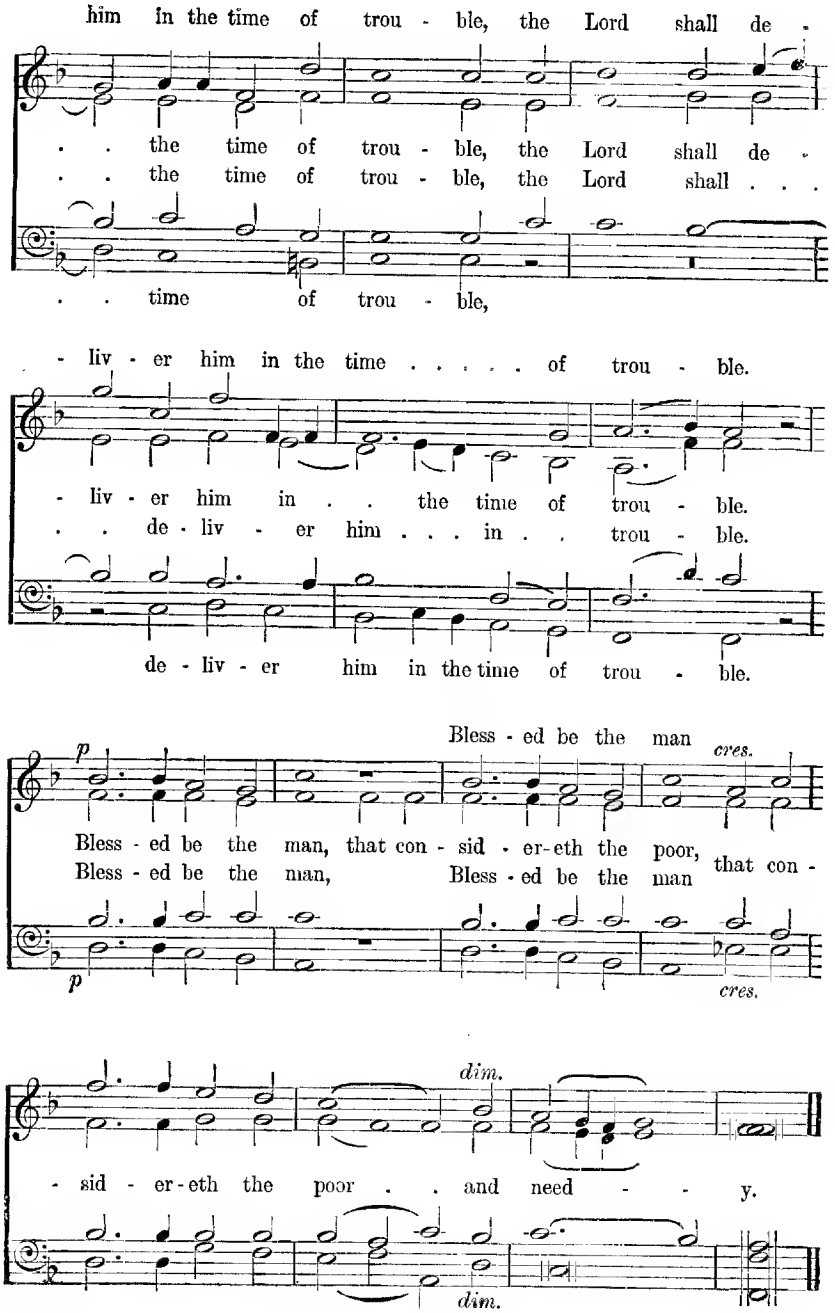
him in the time of trou - ble, the Lord shall de -
. . the time of trou - ble, the Lord shall de -
. . the time of trou - ble, the Lord shall . . .
. . time of trou - ble,
- liv - er him in the time . . . . . of trou - ble.
- liv - er him in . . the time of trou - ble.
. . de - liv - er him . . . in . . trou - ble.
de - liv - er him in the time of trou - ble.
p
Bless - ed be the man
cres.
Bless - ed be the man, that con - sid - er - eth the poor,
Bless - ed be the man,
Bless - ed be the man that con -
p
cres.
dim.
- sid - er - eth the poor . . and need - - y.
dim.

27 Like as the hart.

Psalm xlii. 1, 5.

Slowly. QUARTET, OR SEMI-CHORUS. V. NOVELLO.

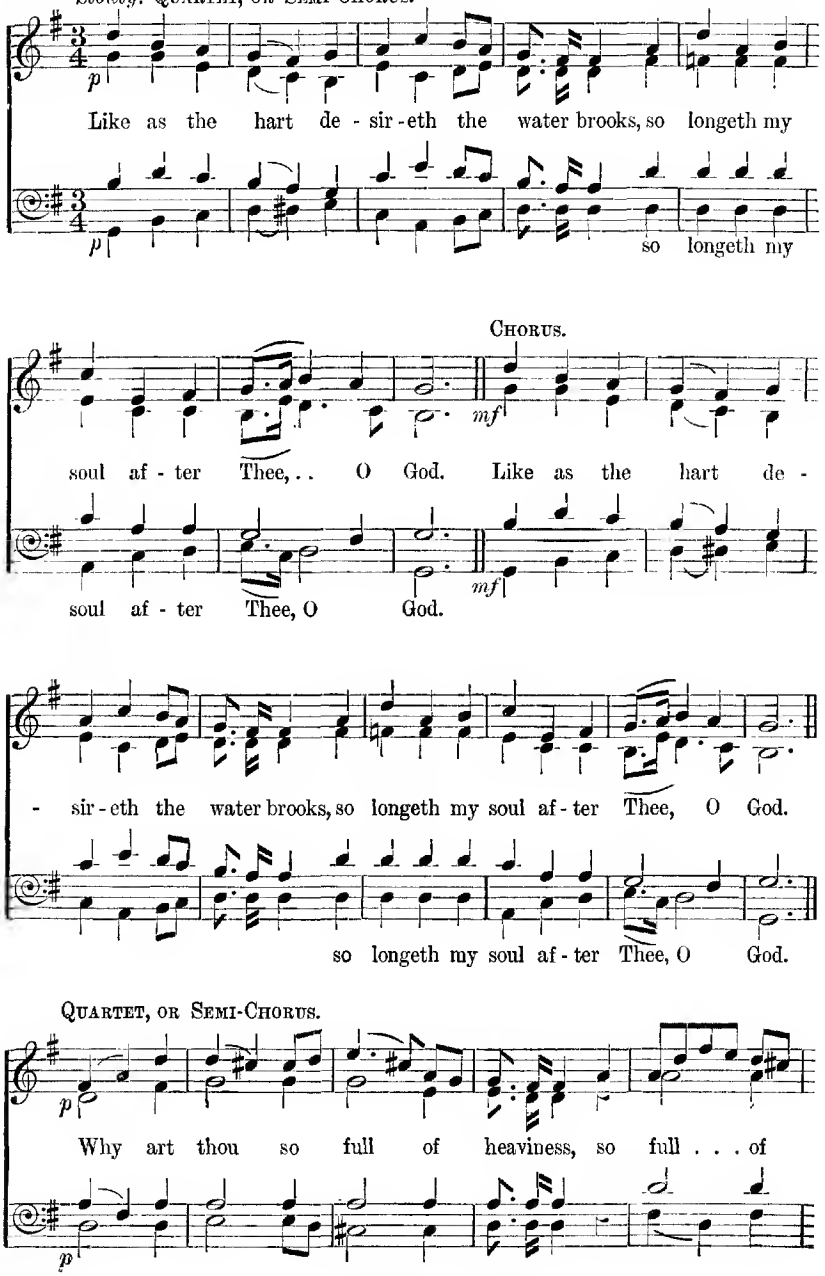

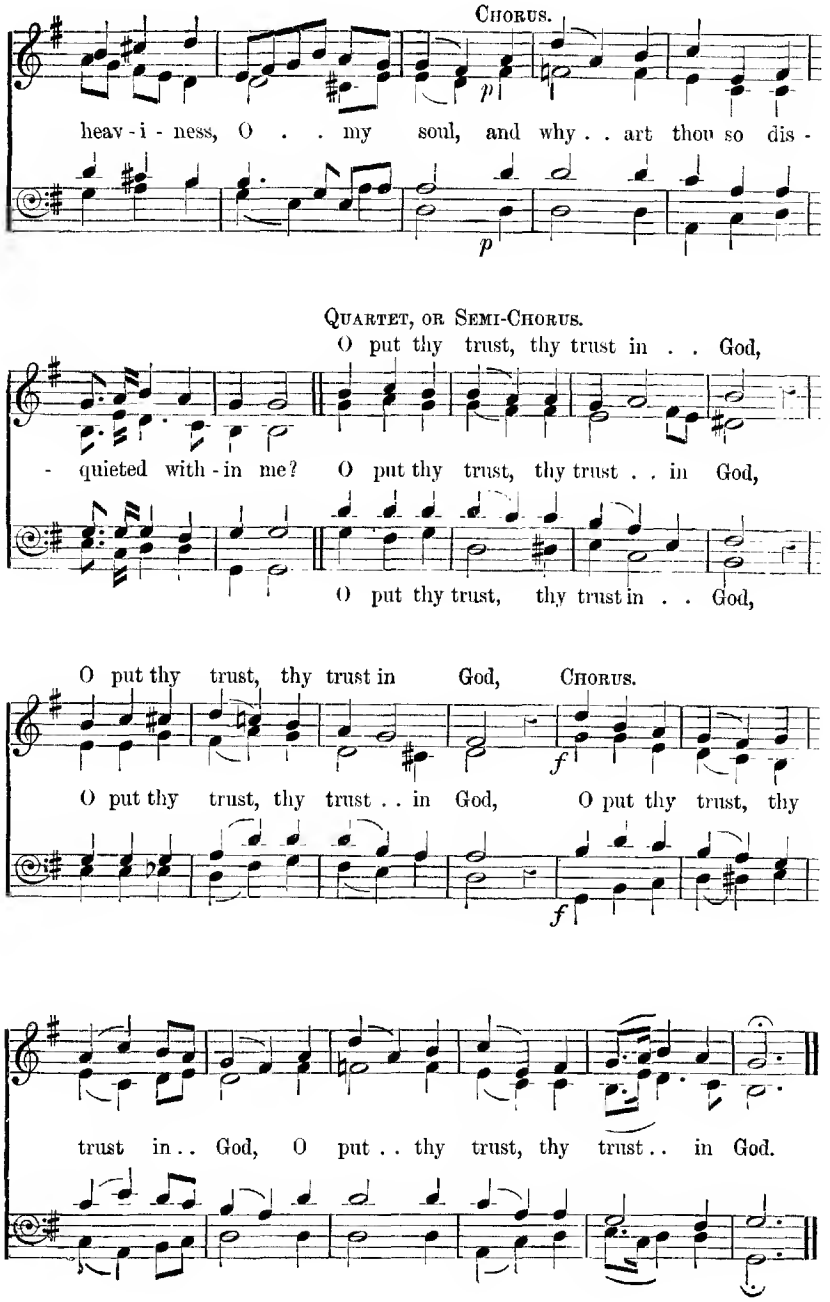
Chorus.
heav - i - ness, O . . my soul, and why . . art thou so dis -
Quartet, or Semi-Chorus.
O put thy trust, thy trust in . . God,
- quieted with - in me? O put thy trust, thy trust . . in God,
O put thy trust, thy trust in . . God,
O put thy trust, thy trust in God, Chorus.
O put thy trust, thy trust . . in God, O put thy trust, thy
trust in . . God, O put . . thy trust, thy trust . . in God.

28 Turn Thy face from my sins.

Psalm li. 9—11. T. Attwood.

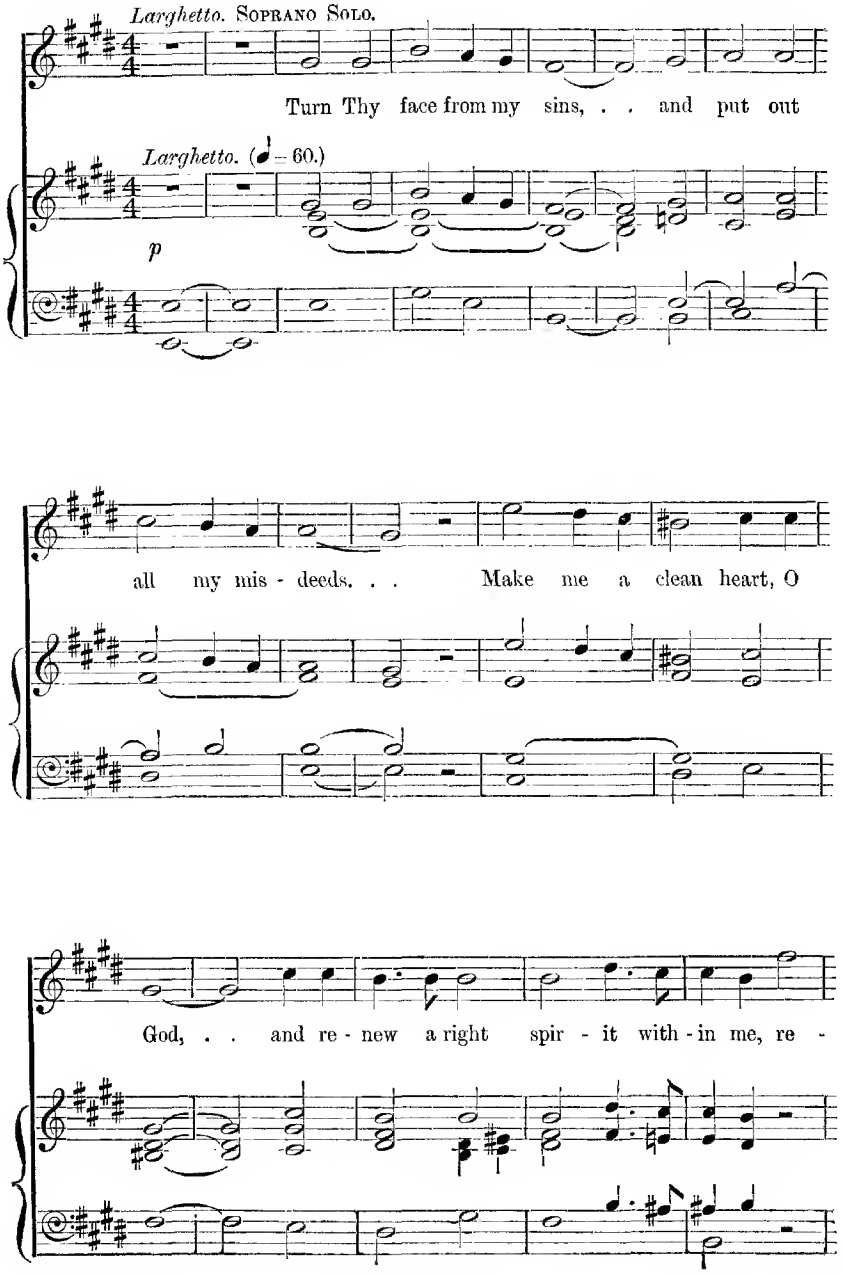

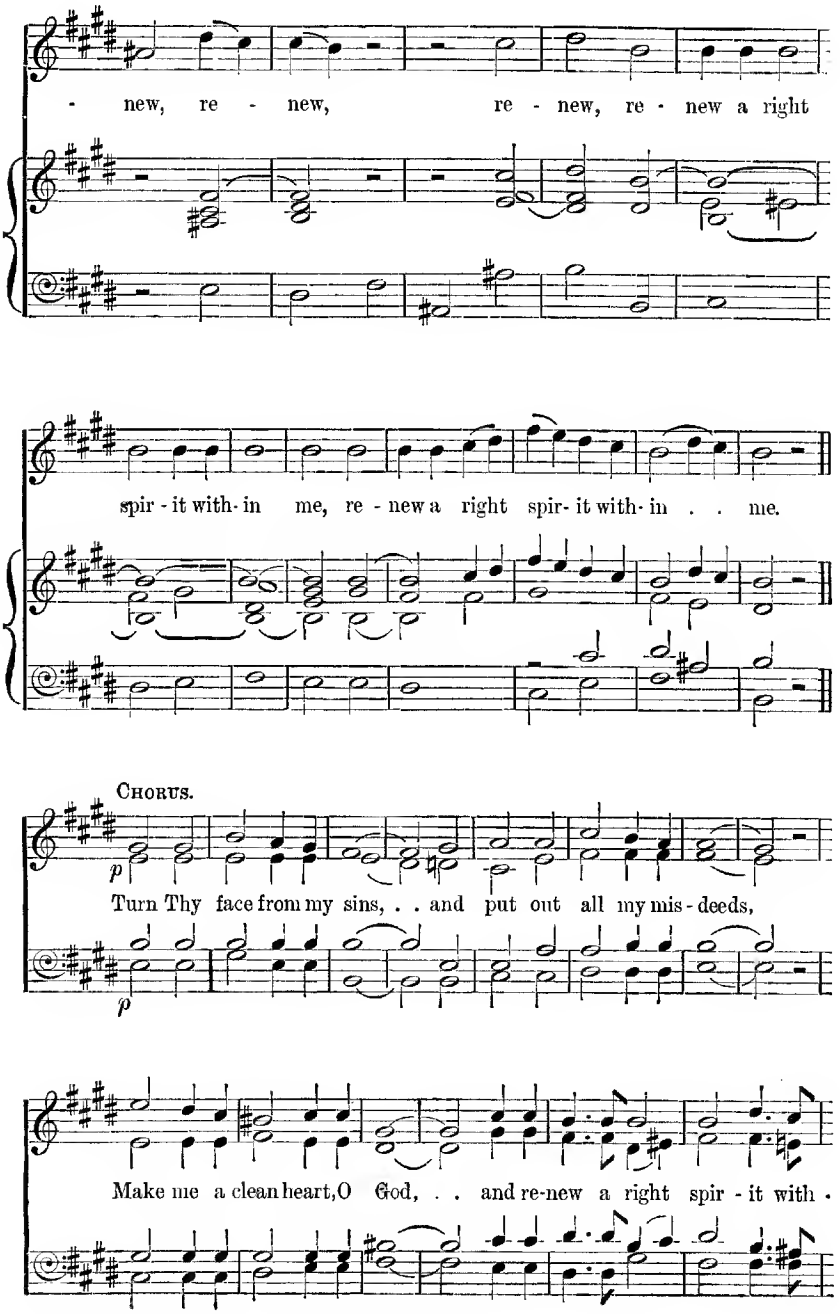
- new, re - new, re - new, re - new a right
spir - it with - in me, re - new a right spir - it with - in . . me.
Chorus.
p
Turn Thy face from my sins, . . and put out all my mis - deeds,
p
Make me a clean heart, O God, . . and re-new a right spir - it with -

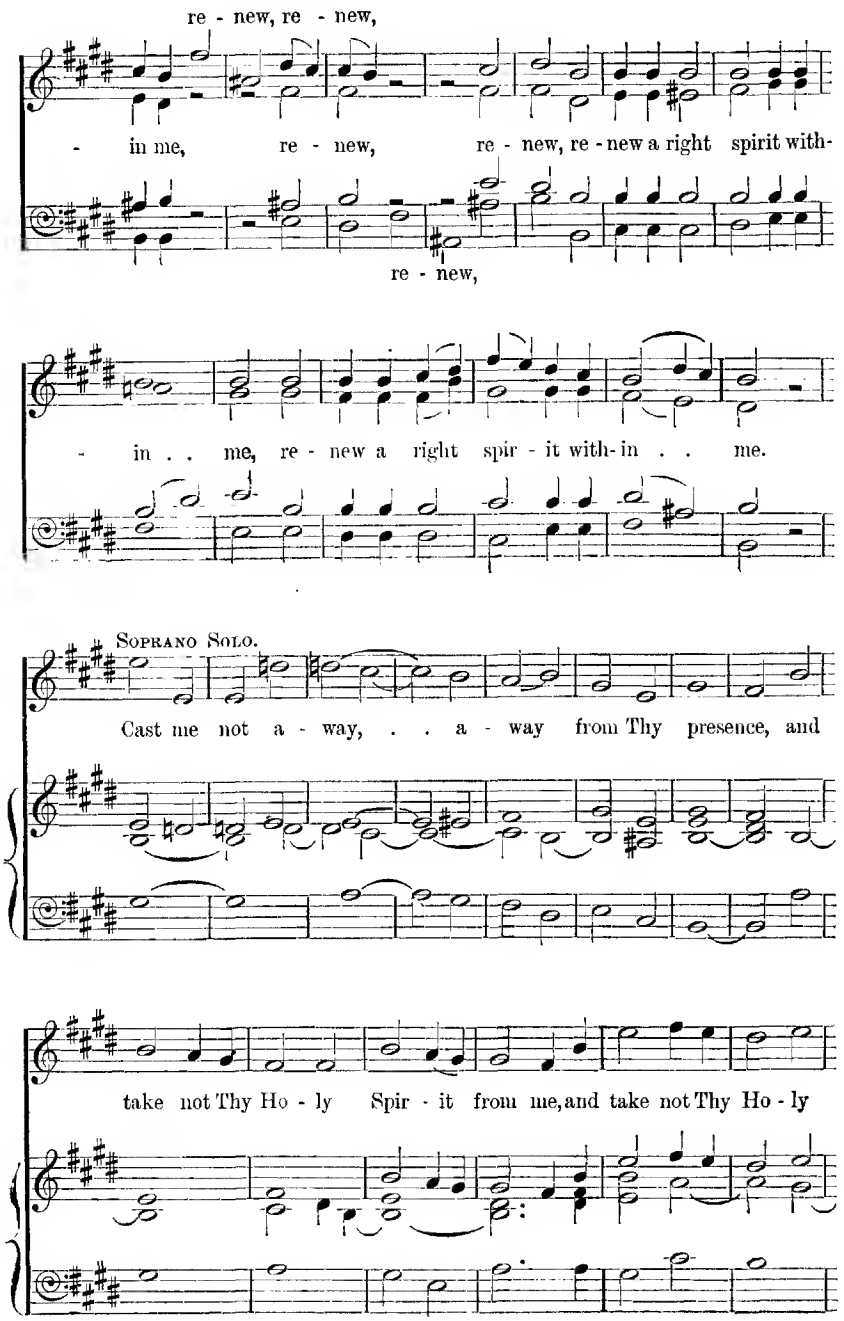
re - new, re - new,
- in me, re - new, re - new, re - new a right spirit with-
re - new,
- in . . me, re - new a right spir - it with-in . . me.
Soprano Solo.
Cast me not a - way, . . a - way from Thy presence, and
take not Thy Ho - ly Spir - it from me, and take not Thy Ho - ly

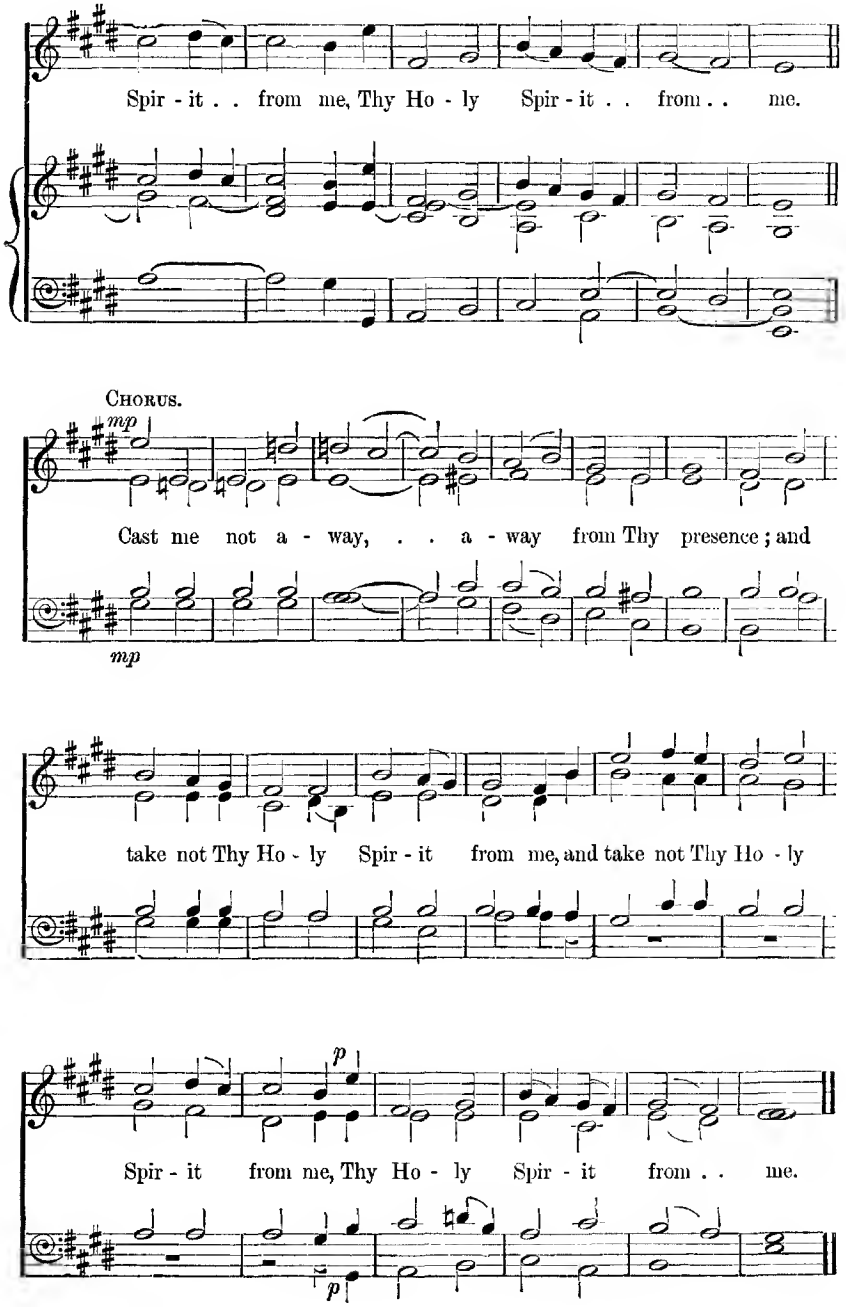
Spir - it . . from me, Thy Ho - ly Spir - it . . from . . me.
Chorus.
mp
Cast me not a - way, . . a - way from Thy presence; and
mp
take not Thy Ho - ly Spir - it from me, and take not Thy Ho - ly
p
Spir - it from me, Thy Ho - ly Spir - it from . . me.
p

29 Turn Thy face from my sins.

Psalm li. 9—11. A. S. Sullivan.

Andante espressivo.

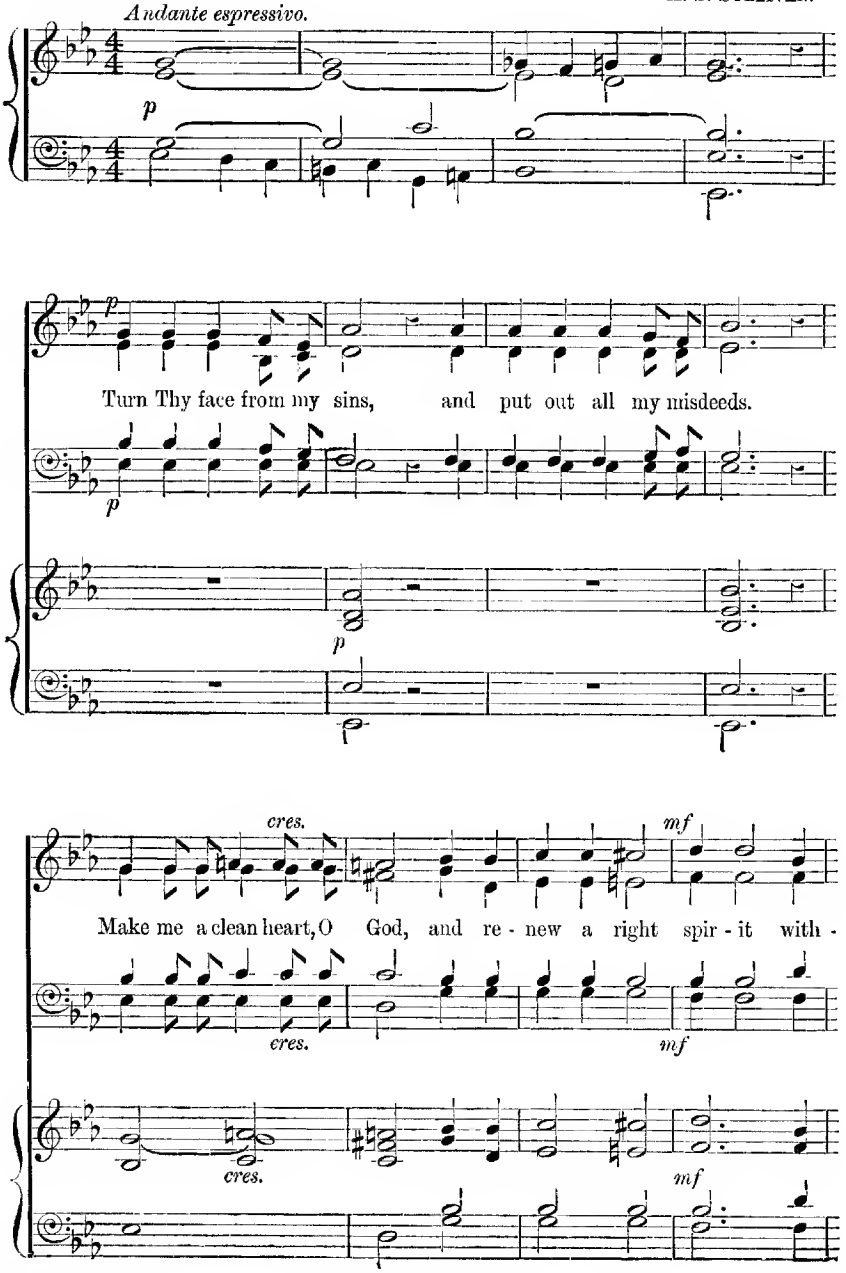

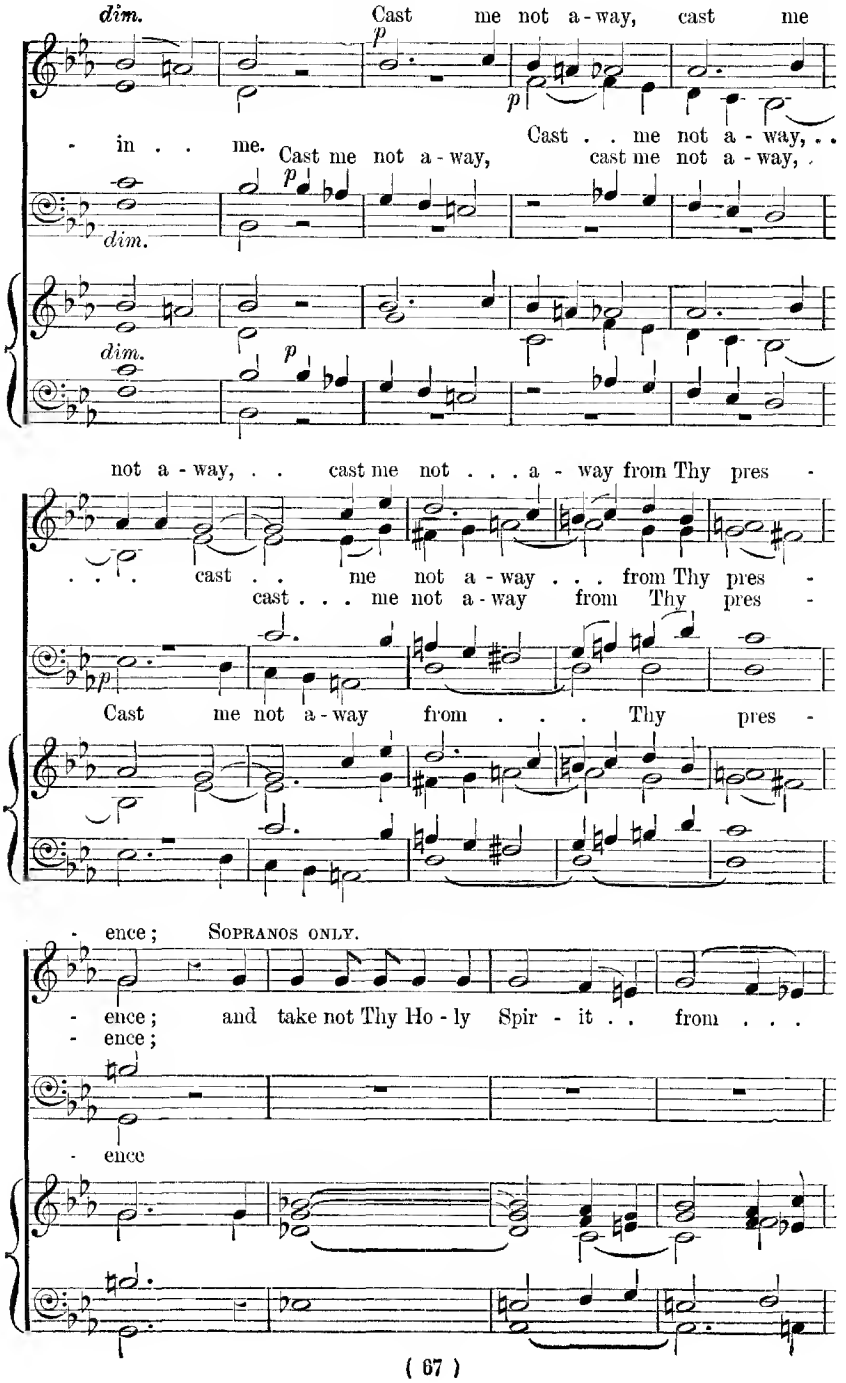
dim.
Cast me not a-way, cast me
p
- in . . me.
Cast me not a-way,
Cast . . me not a-way, . .
cast me not a-way, .
dim.
not a-way, . . cast me not . . . a-way from Thy pres -
. . . cast . . me not a-way . . . from Thy pres -
cast . . . me not a-way from Thy pres -
Cast me not a-way from . . . Thy pres -
- ence;
SOPRANOS ONLY.
- ence; and take not Thy Ho-ly Spir-it . . from . . .
- ence;
- ence

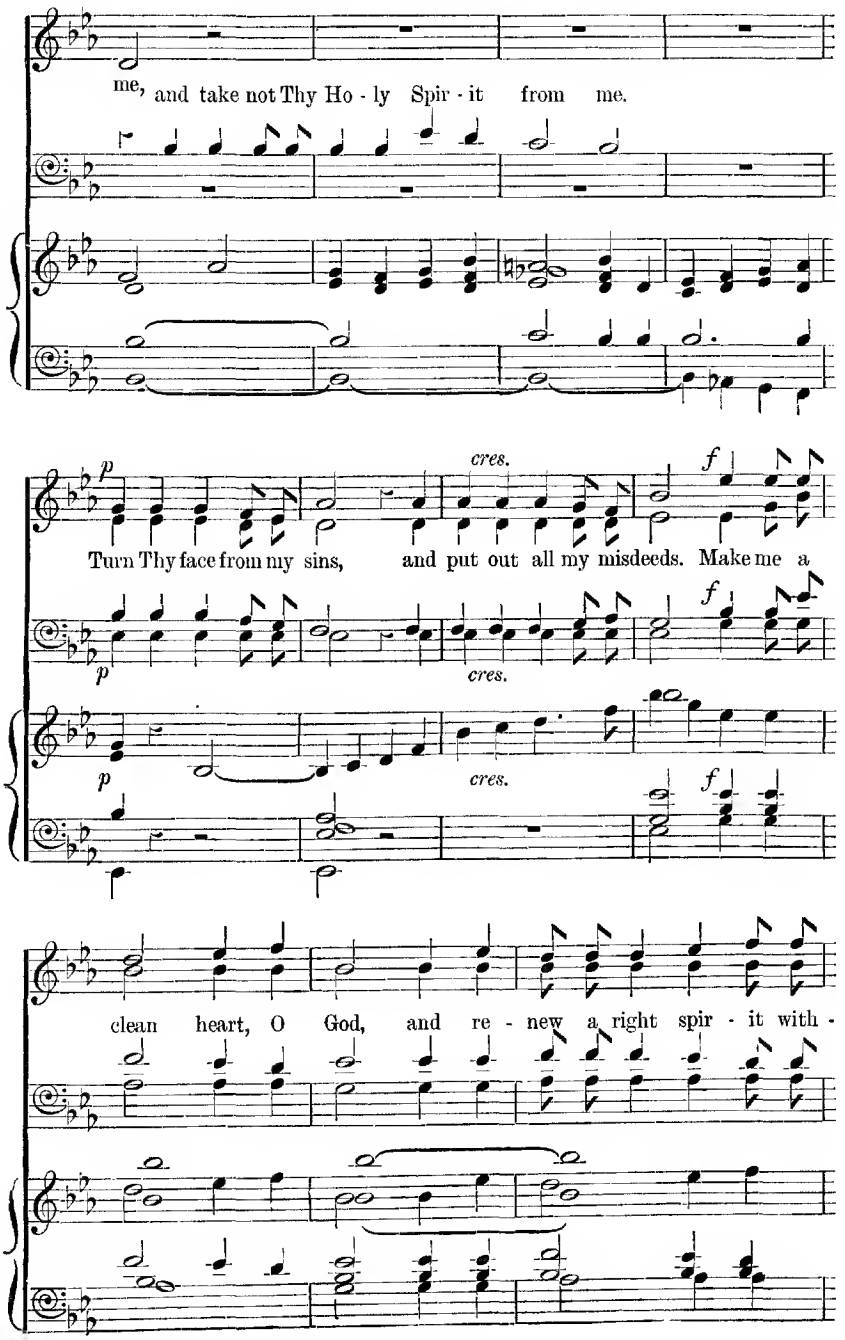
me, and take not Thy Ho - ly Spir - it from me.
p
cres.
f
Turn Thy face from my sins, and put out all my misdeeds. Make me a
clean heart, O God, and re - new a right spir - it with -

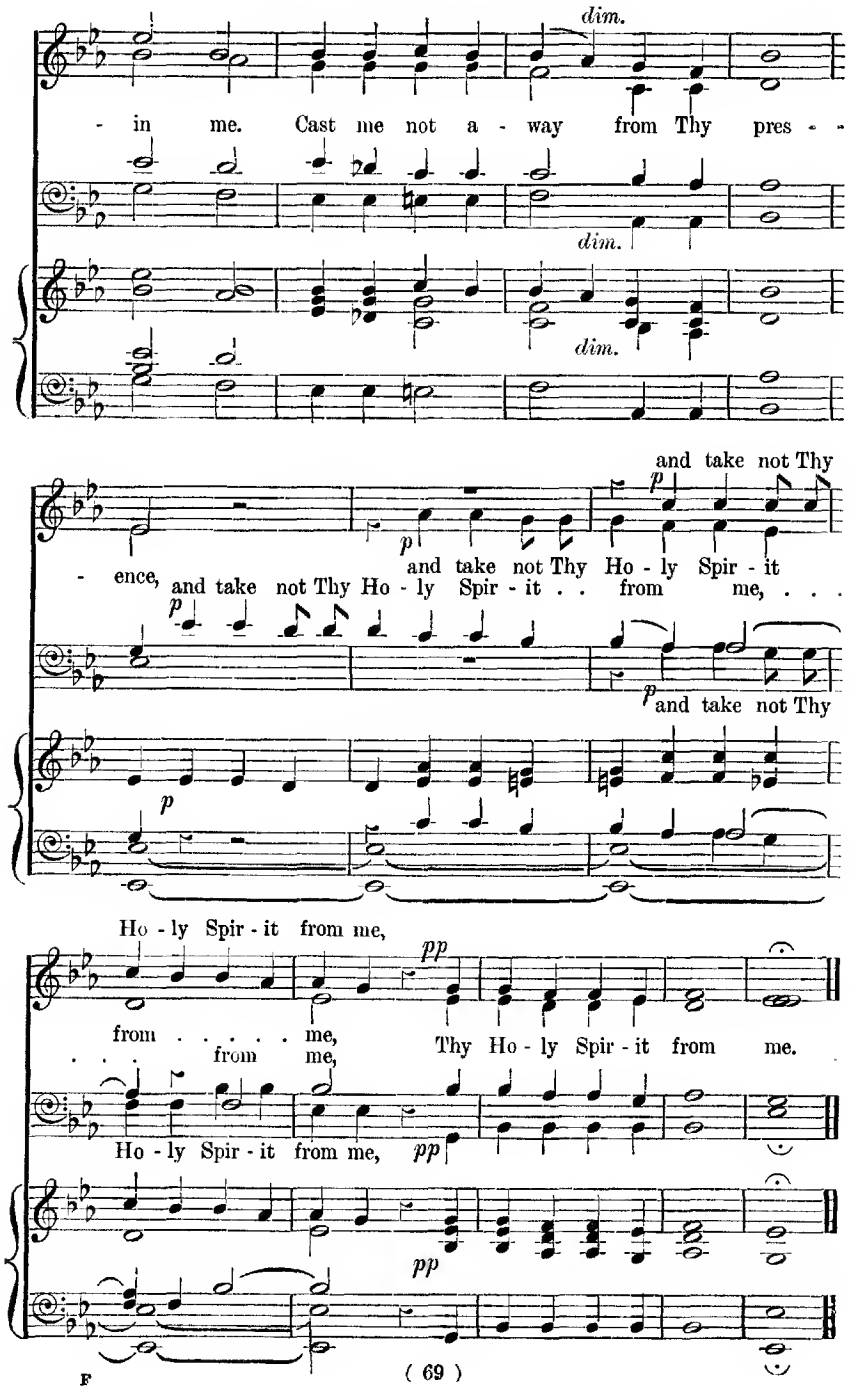
dim.
- in me. Cast me not a - way from Thy pres - -
dim.
dim.
and take not Thy
p
and take not Thy Ho - ly Spir - it
- ence, and take not Thy Ho - ly Spir - it . . from me, . . .
p
p
and take not Thy
p
Ho - ly Spir - it from me,
pp
from . . . . . me,
. . . from me,
Thy Ho - ly Spir - it from me.
Ho - ly Spir - it from me,
pp
pp

30 Create in me a clean heart, O God.

Psalm li. 10—13. E. Prout.

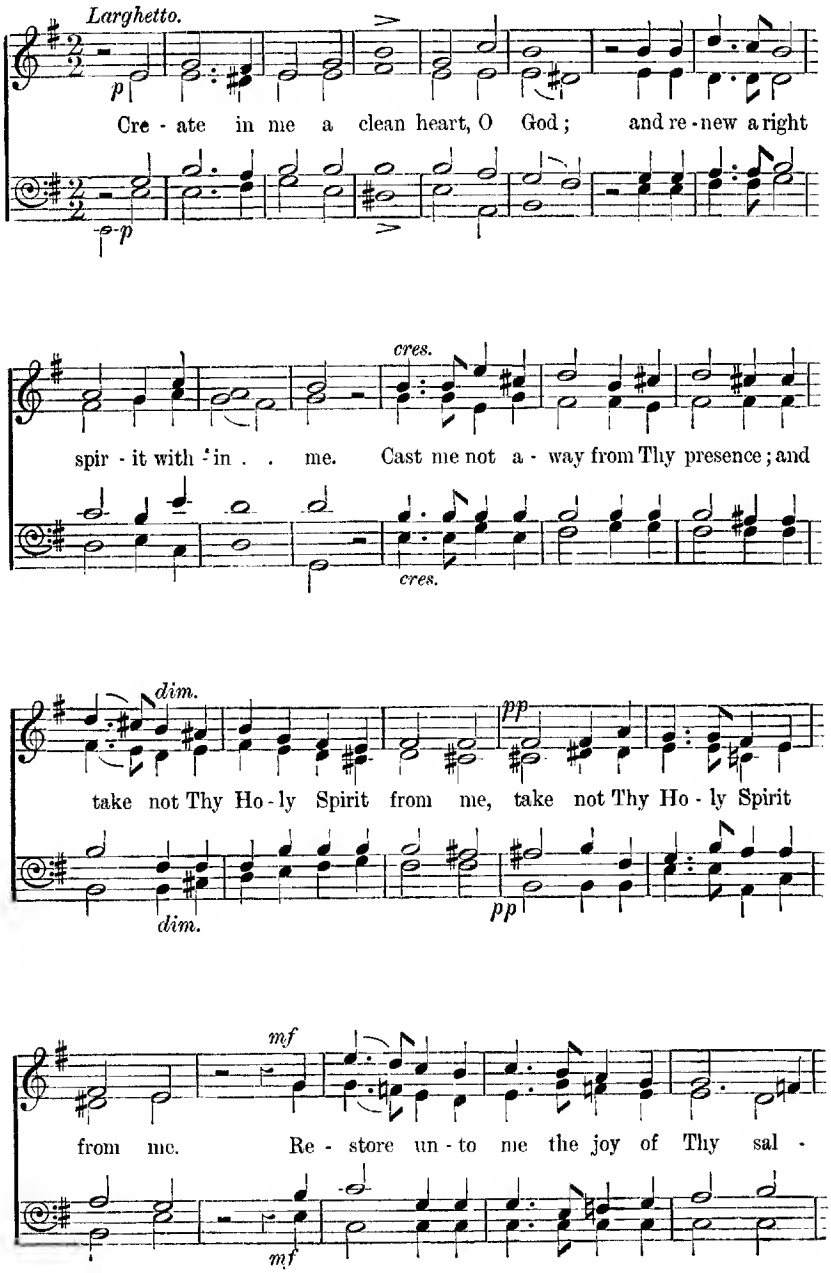

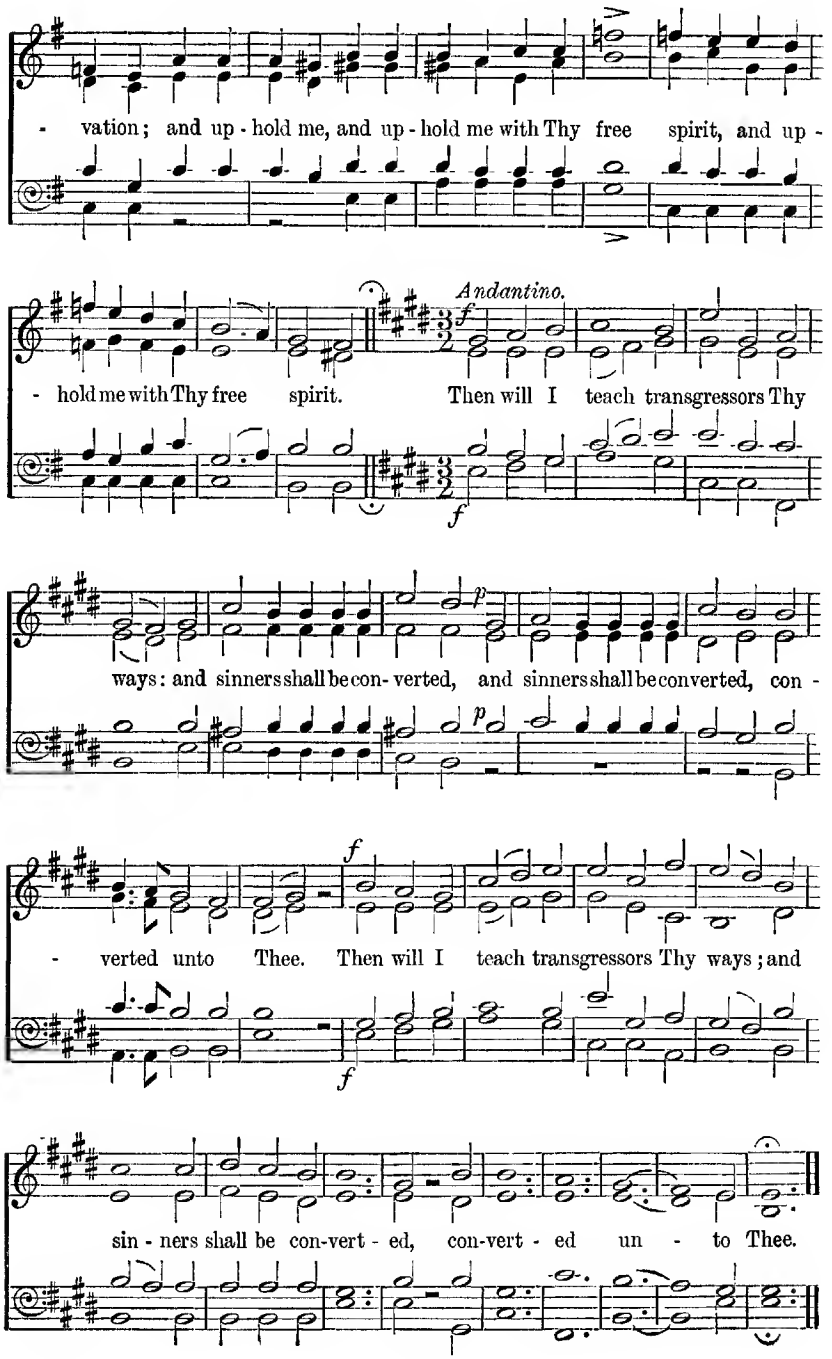
- vation; and up - hold me, and up - hold me with Thy free spirit, and up -
Andantino.
- hold me with Thy free spirit. Then will I teach transgressors Thy
ways: and sinners shall be con- verted, and sinners shall be converted, con -
- verted unto Thee. Then will I teach transgressors Thy ways; and
sin - ners shall be con-vert - ed, con-vert - ed un - to Thee.

31 The sacrifices of God are a broken spirit.

Psalm li. 17. J. B. CALKIN.

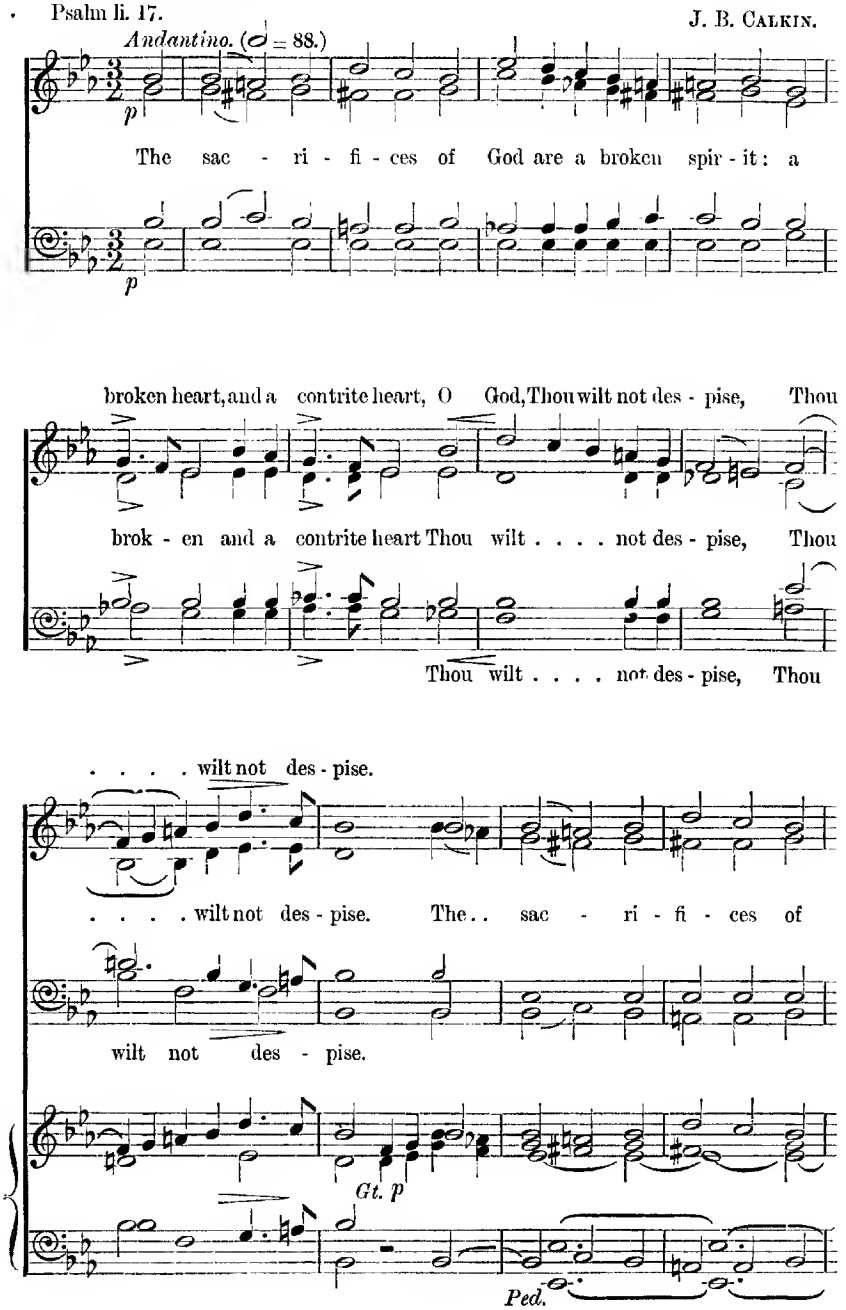

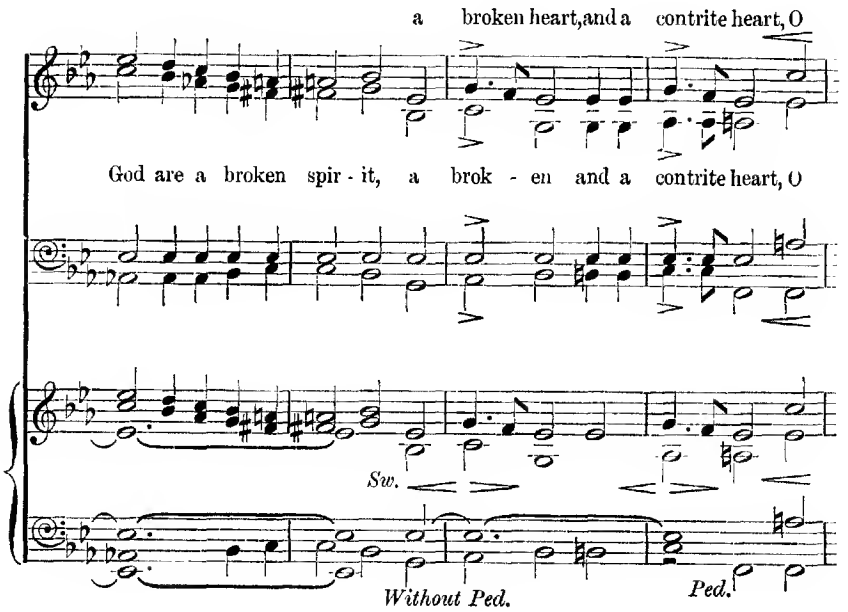
a broken heart, and a contrite heart, O
God are a broken spir - it, a brok - en and a contrite heart, O
Sw.
Without Ped.
Ped.

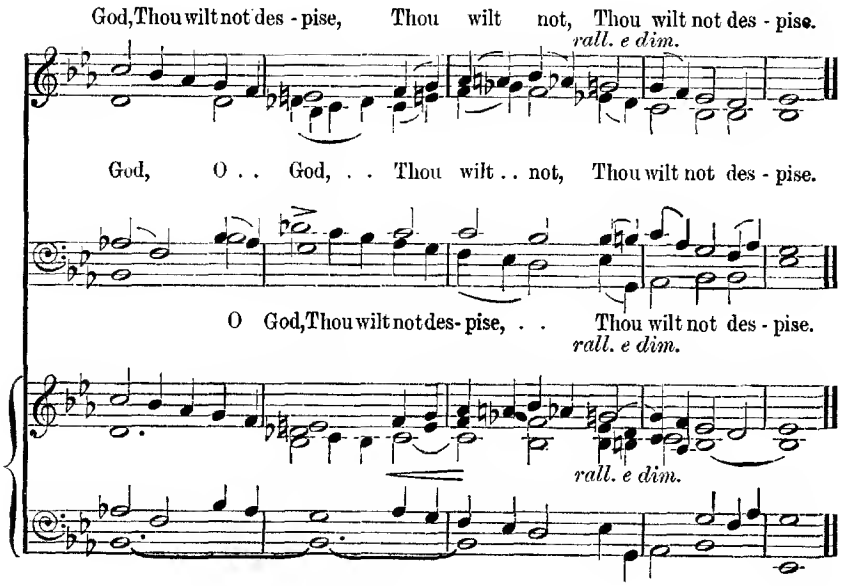
God, Thou wilt not des - pise, Thou wilt not, Thou wilt not des - pise.
rall. e dim.
God, O . . God, . . Thou wilt . . not, Thou wilt not des - pise.
O God, Thou wilt not des - pise, . . Thou wilt not des - pise.
rall. e dim.
rall. e dim.

32 Cast thy burden on the Lord.

Psalm lv. 22. W. B. Bradbury.

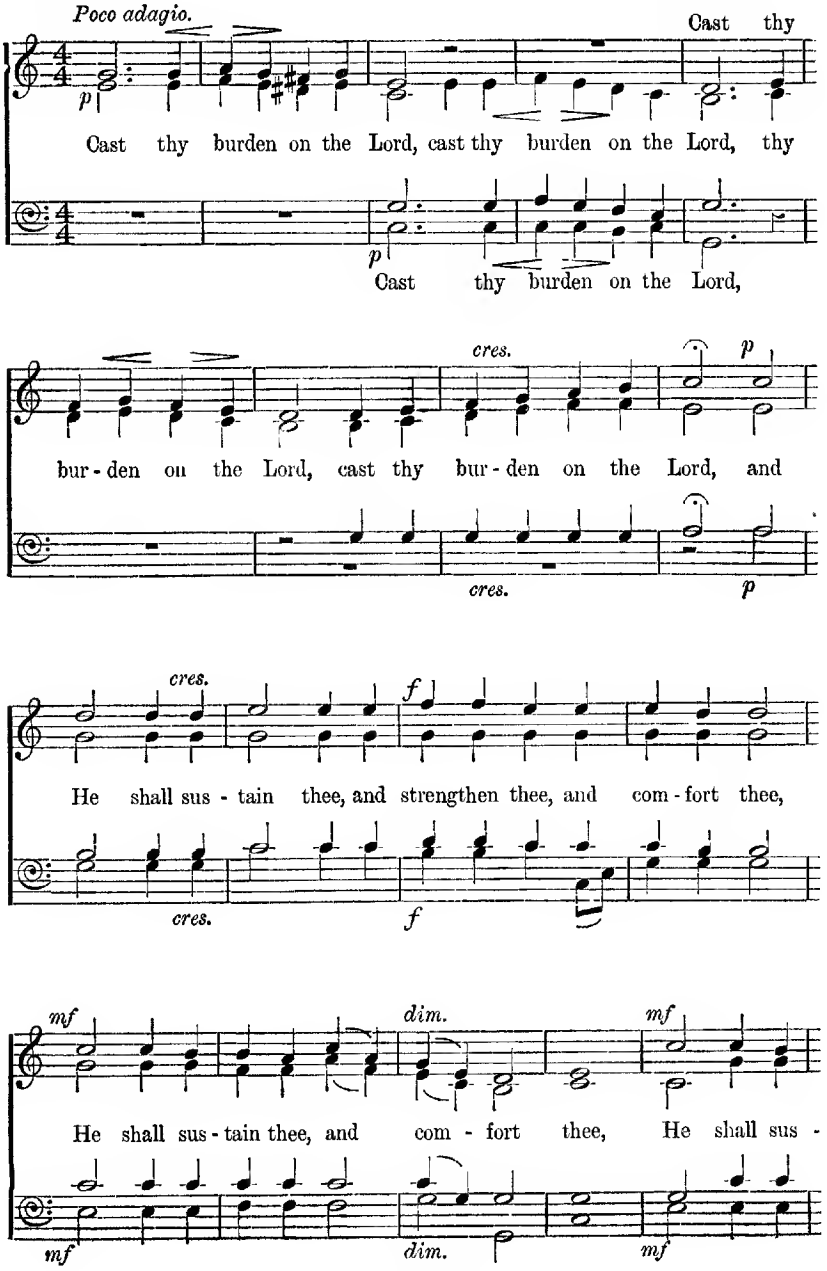

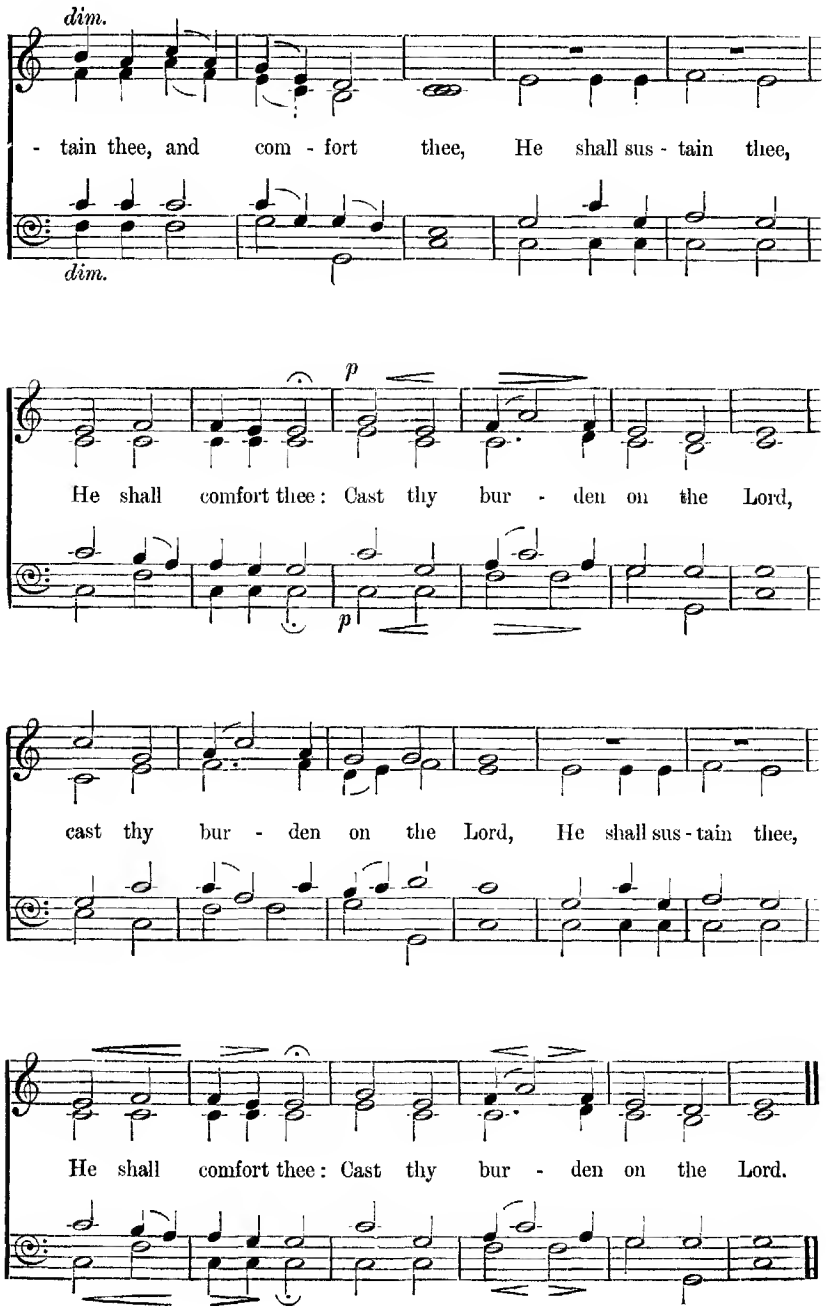
dim.
- tain thee, and com - fort thee, He shall sus - tain thee,
dim.
p
He shall comfort thee: Cast thy bur - den on the Lord,
p
cast thy bur - den on the Lord, He shall sus - tain thee,
He shall comfort thee: Cast thy bur - den on the Lord.

33 Cast thy burden upon the Lord.

Psalms lv. 22; xvi. 8; cviii. 4; xxv. 3.

MENDELSSOHN.
From the oratorio of "Elijah."

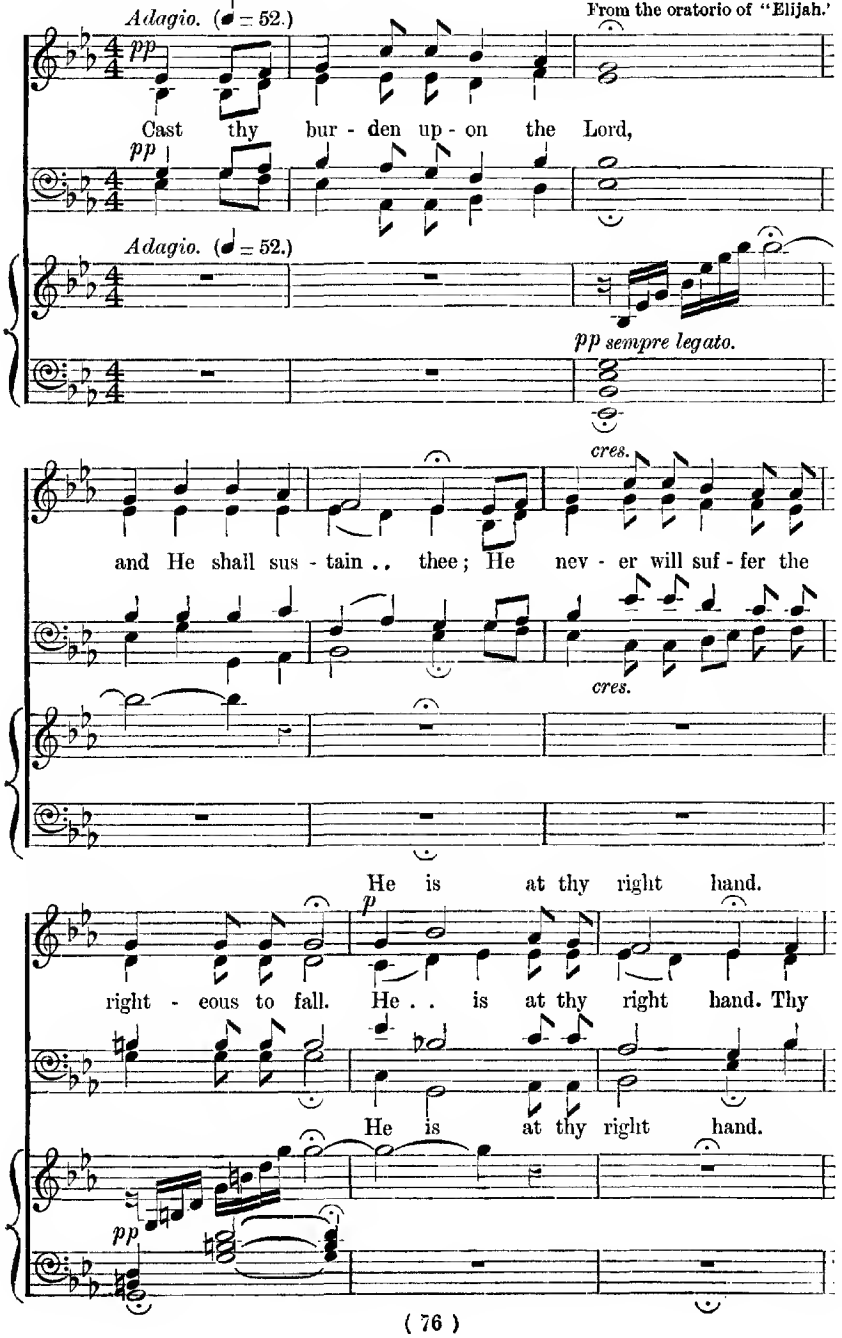

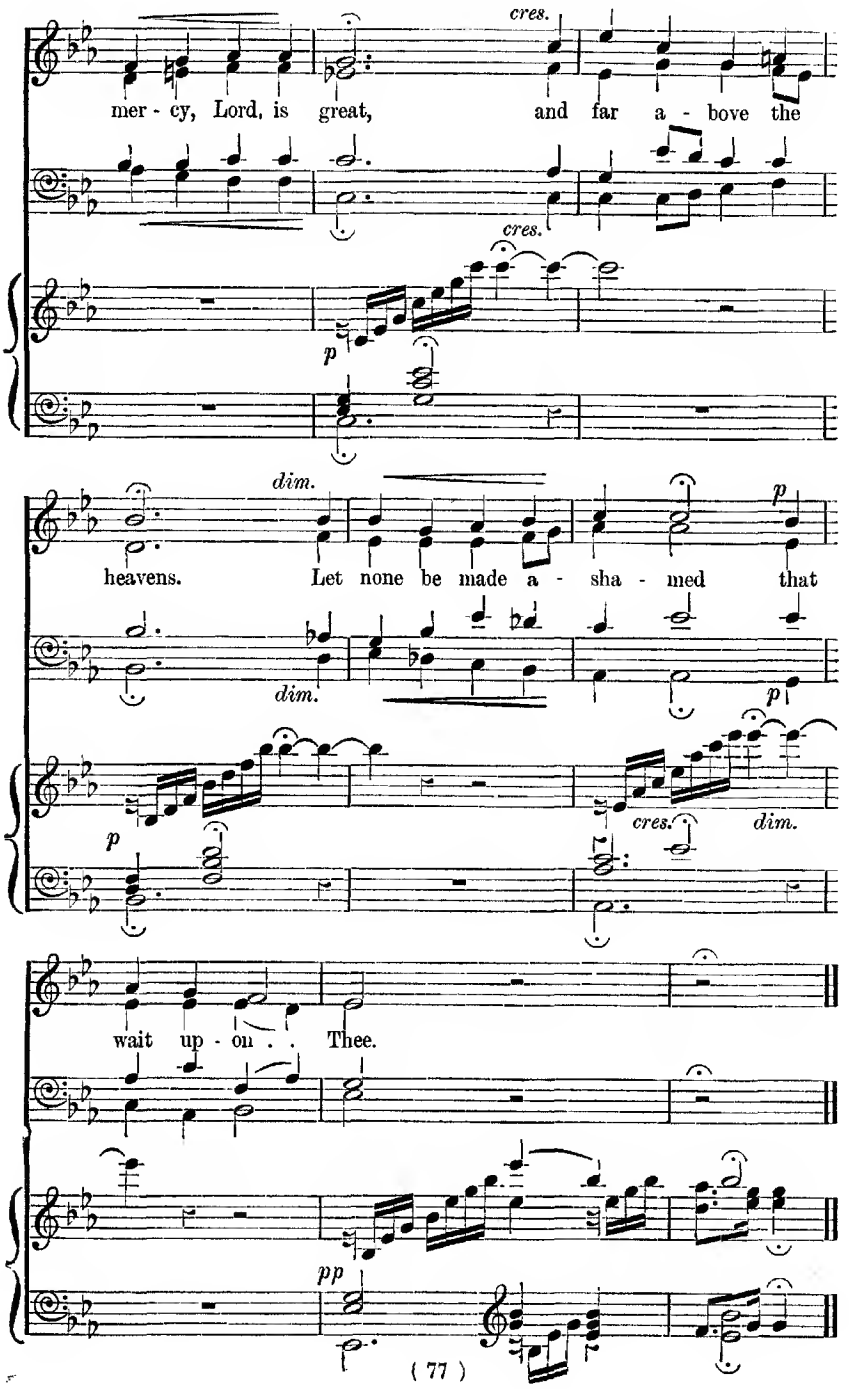
cres.
mer - cy, Lord, is great, and far a - bove the
cres.
p
dim.
p
heavens. Let none be made a - sha - med that
dim.
p
p
cres.
dim.
wait up - on . . Thee.
pp

34 Praise waiteth for Thee, O God, in Sion.

Psalm lxv. 1, 11, 13; lxvi. 8. J. Goss.

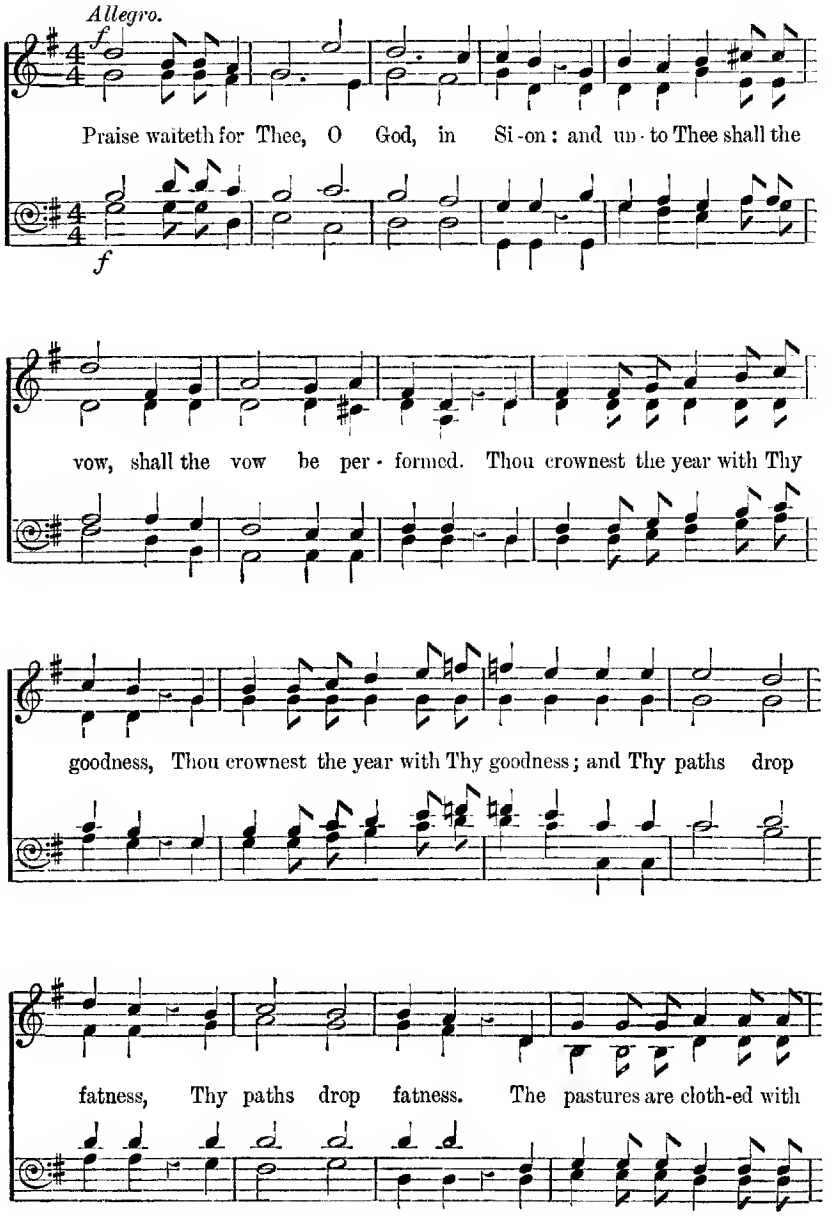

By permission of the Proprietors of *Congregational Church Music.*

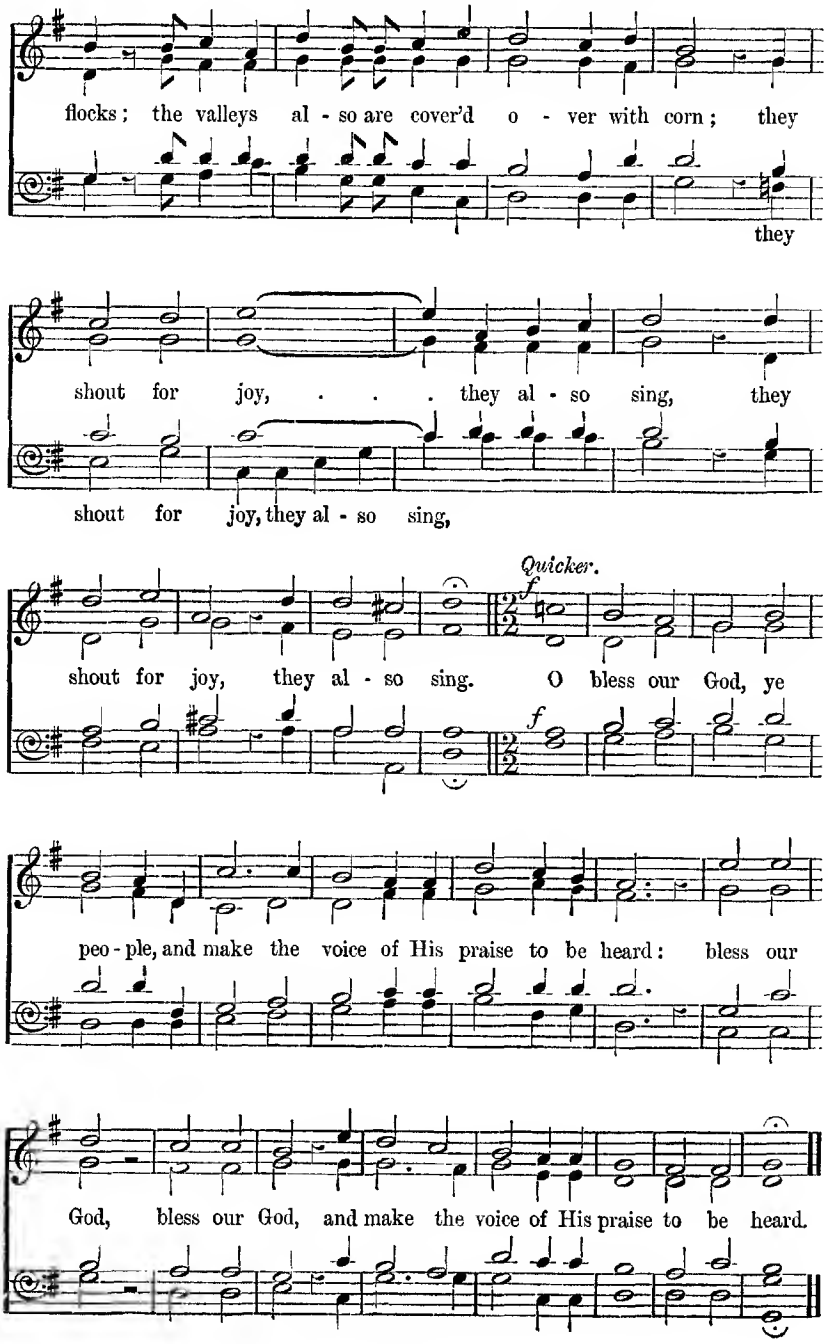
flocks; the valleys al - so are cover'd o - ver with corn; they
they
shout for joy, . . . they al - so sing, they
shout for joy, they al - so sing,
Quicker.
f
shout for joy, they al - so sing. O bless our God, ye
f
peo - ple, and make the voice of His praise to be heard: bless our
God, bless our God, and make the voice of His praise to be heard.

35 Praise waiteth for Thee, O God, in Sion.

Psalm lxv. 1, 2. C. Darnton.

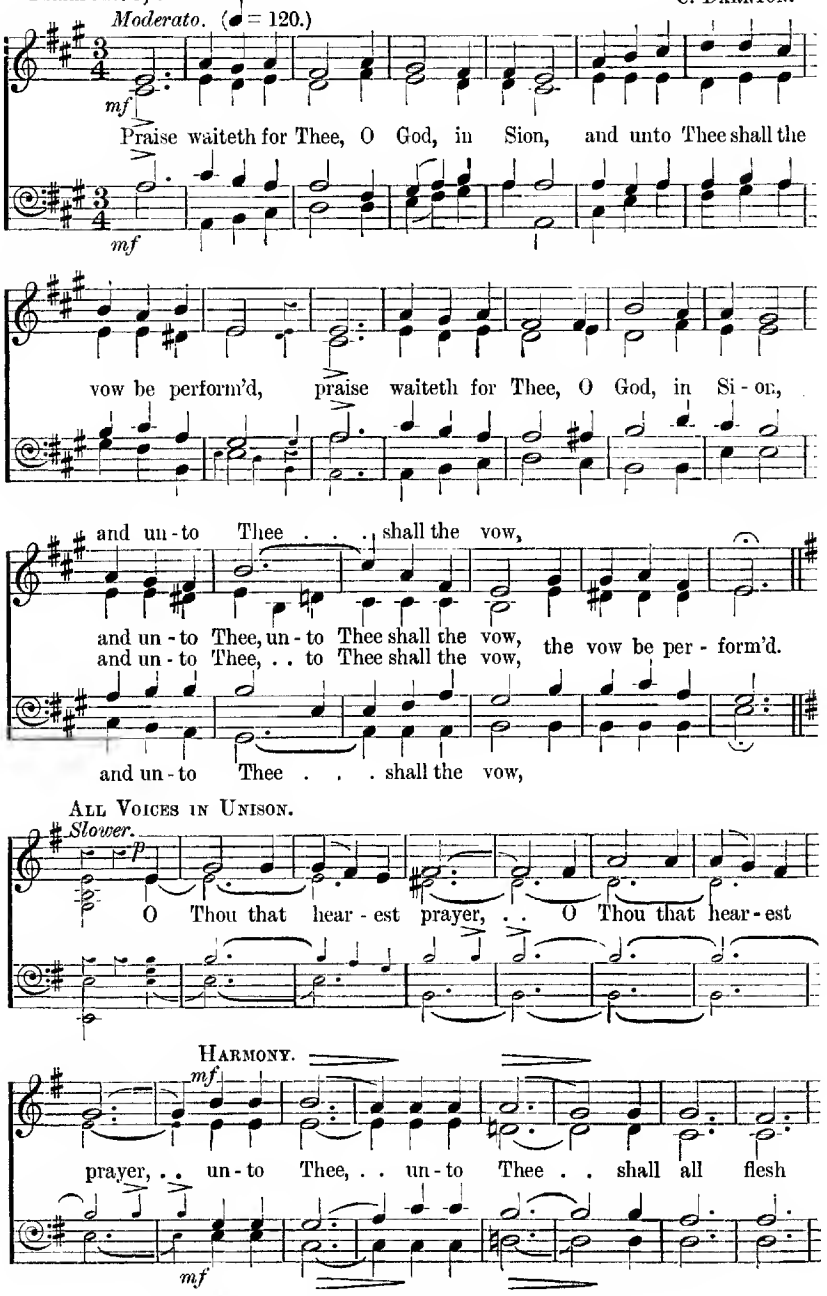

From *The Bristol Anthem Book*, by permission of Mr. W. Crofton Hemmons, Bristol.

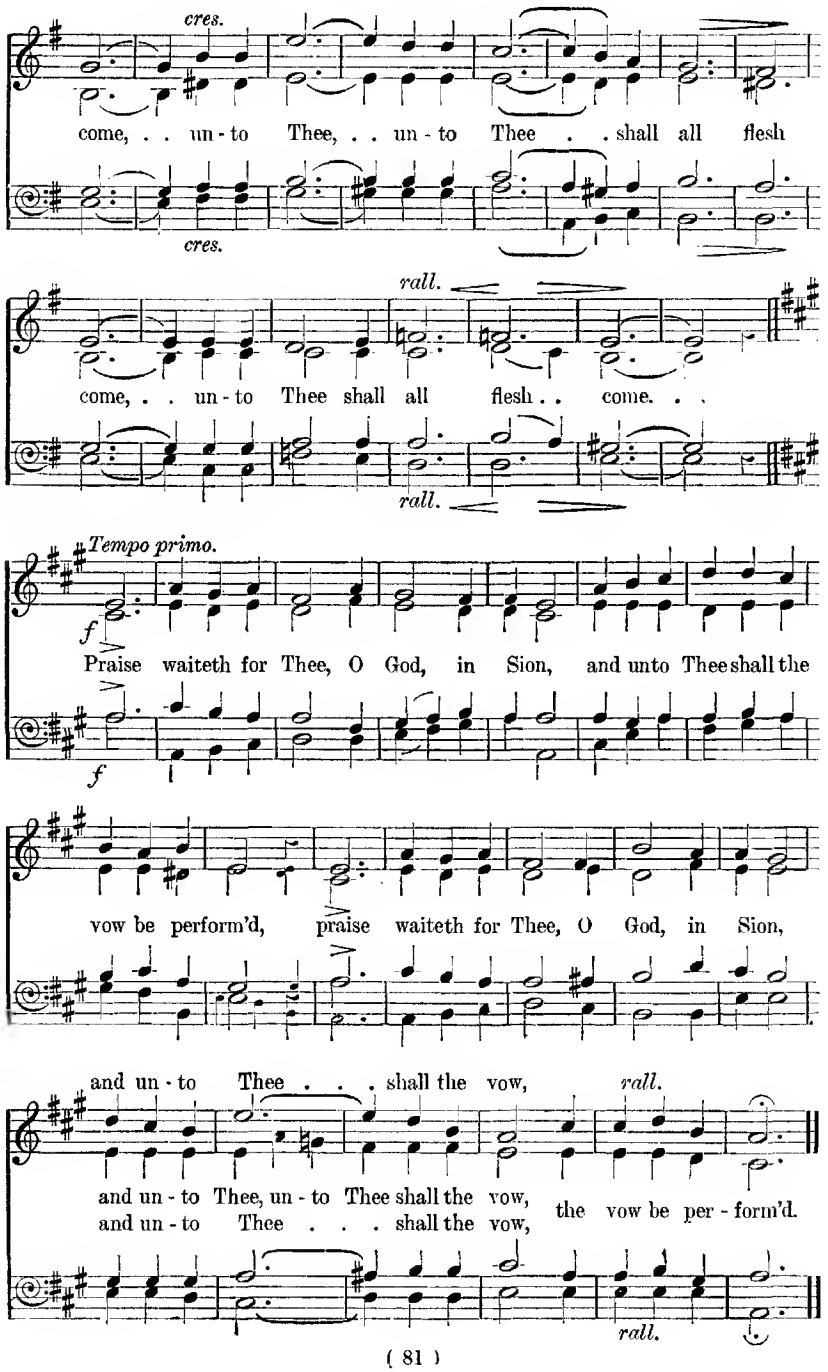
cres.
come, . . un - to Thee, . . un - to Thee . . shall all flesh
cres.
rall.
come, . . un - to Thee shall all flesh . . come. . .
rall.
Tempo primo.
f
Praise waiteth for Thee, O God, in Sion, and unto Thee shall the
f
vow be perform'd, praise waiteth for Thee, O God, in Sion,
and un - to Thee . . . shall the vow,
rall.
and un - to Thee, un - to Thee shall the vow,
and un - to Thee . . . shall the vow,
the vow be per - form'd.
rall.

36 O Thou that hearest prayer.

Psalm lxv. 2. T. Hastings.

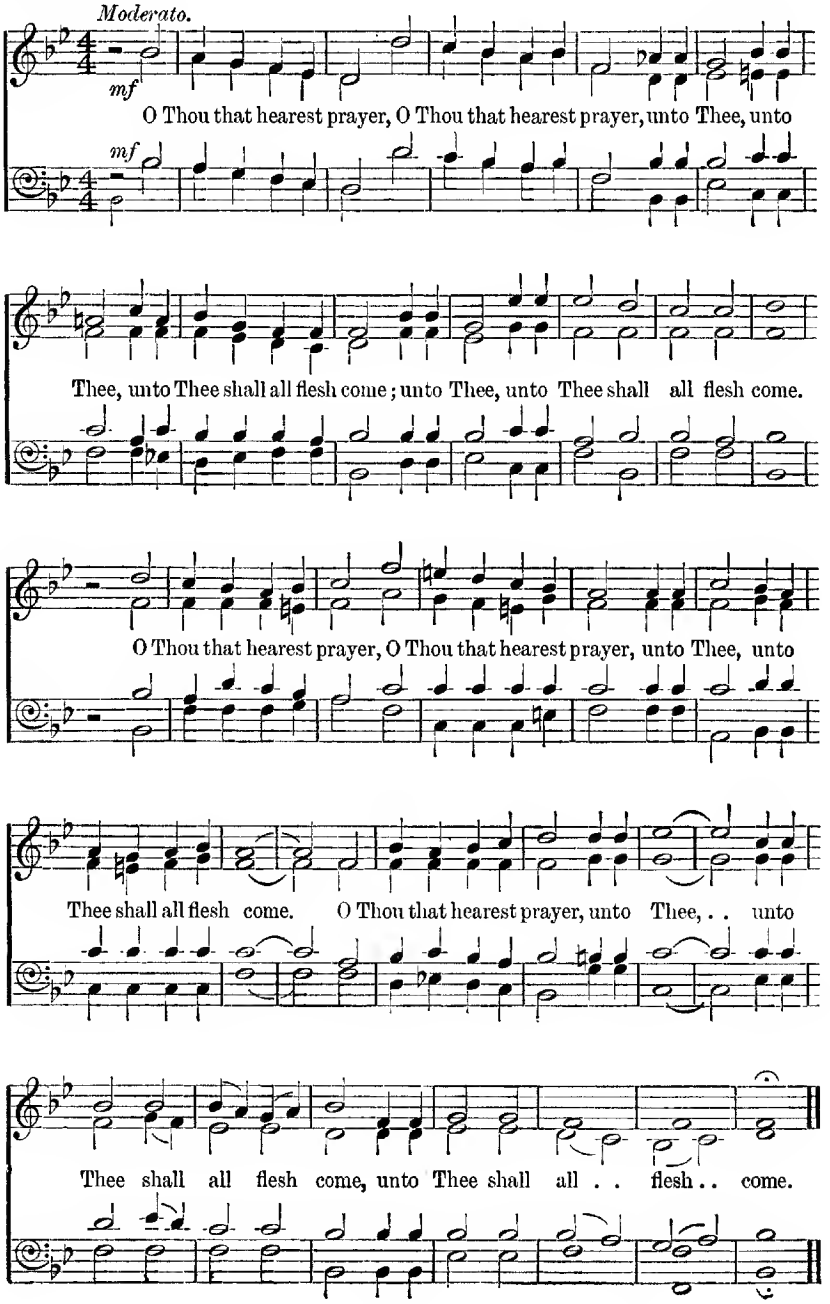

37 God be merciful unto us.

Psalm lxvii. (DEUS MISEREATUR.) E. Bunnett.

Softly and slowly. (♩ = 66.)

Sw. p

All Voices in Unison.

pp God be mer - ci - ful unto us, and bless us; and show us the

light of His countenance, and be merciful un - to . . us.

p

p

Harmony.

Con moto.

mf

That Thy way may be known upon earth, Thy sav - ing health a -

mf

Con moto.

Ch. mf

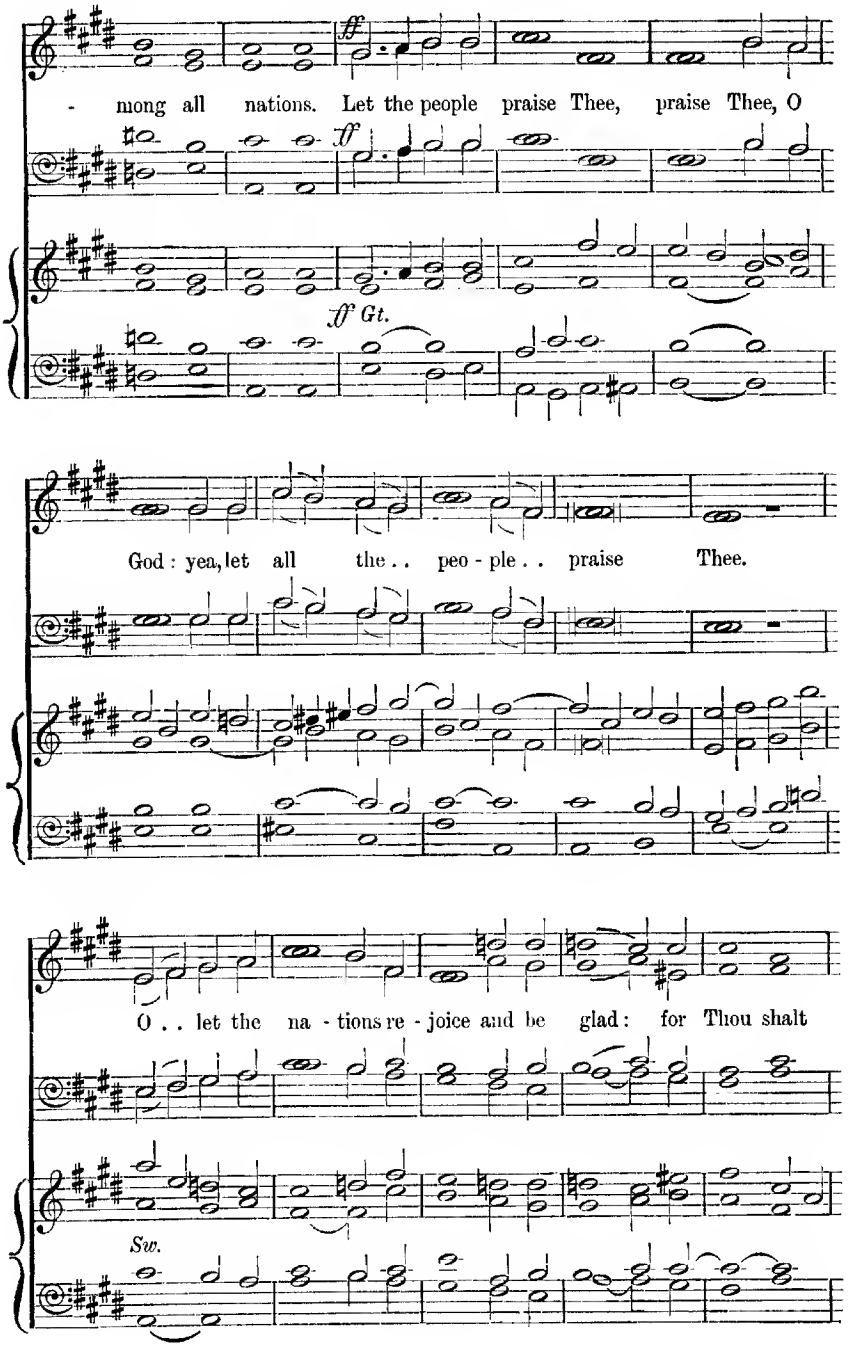
- mong all nations. Let the people praise Thee, praise Thee, O
ff
ff Gt.
God: yea, let all the.. peo - ple.. praise Thee.
O.. let the na - tions re - joice and be glad: for Thou shalt
Sw.

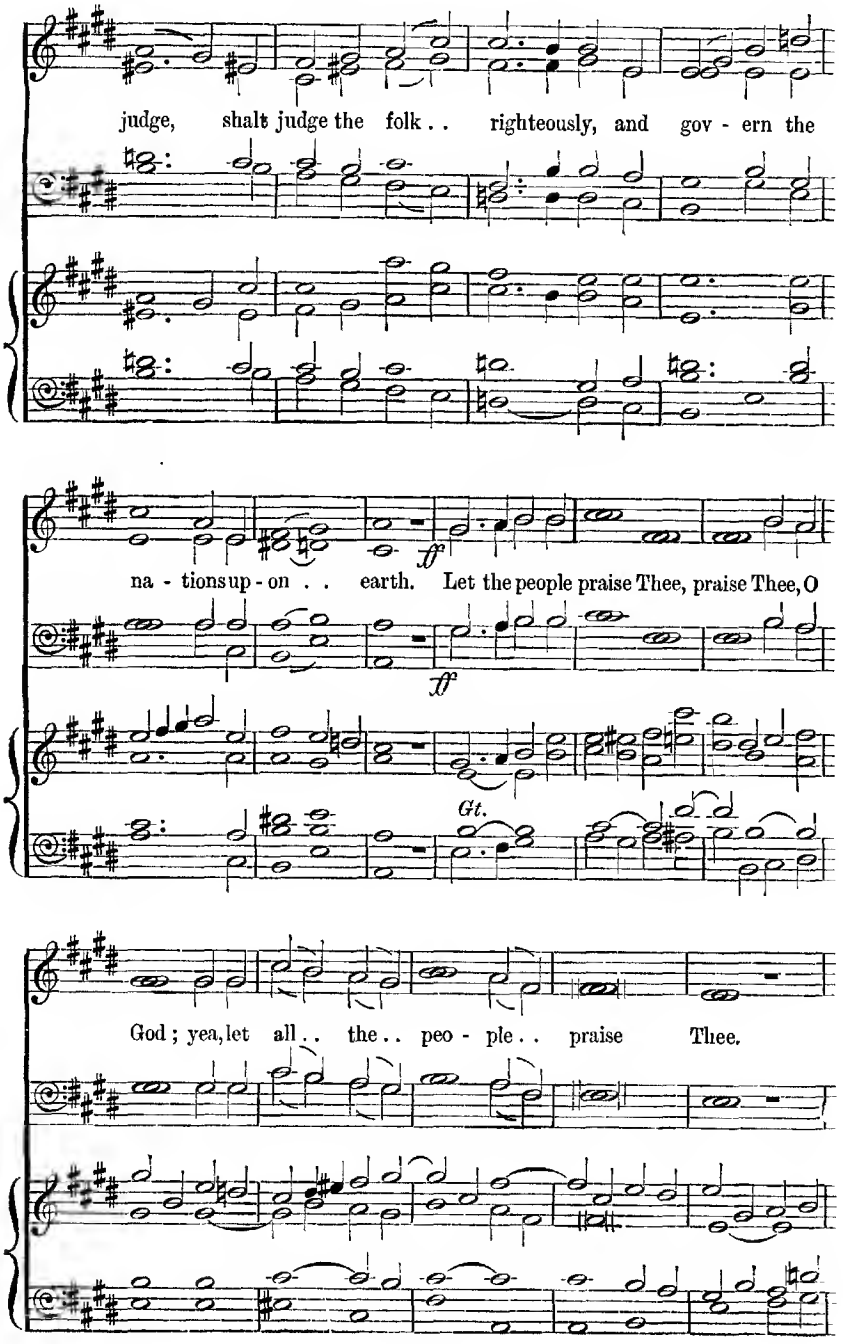
judge, shalt judge the folk . . righteously, and gov - ern the
ff
na - tions up - on . . earth. Let the people praise Thee, praise Thee, O
ff
Gt.
God; yea, let all . . the . . peo - ple . . praise Thee.

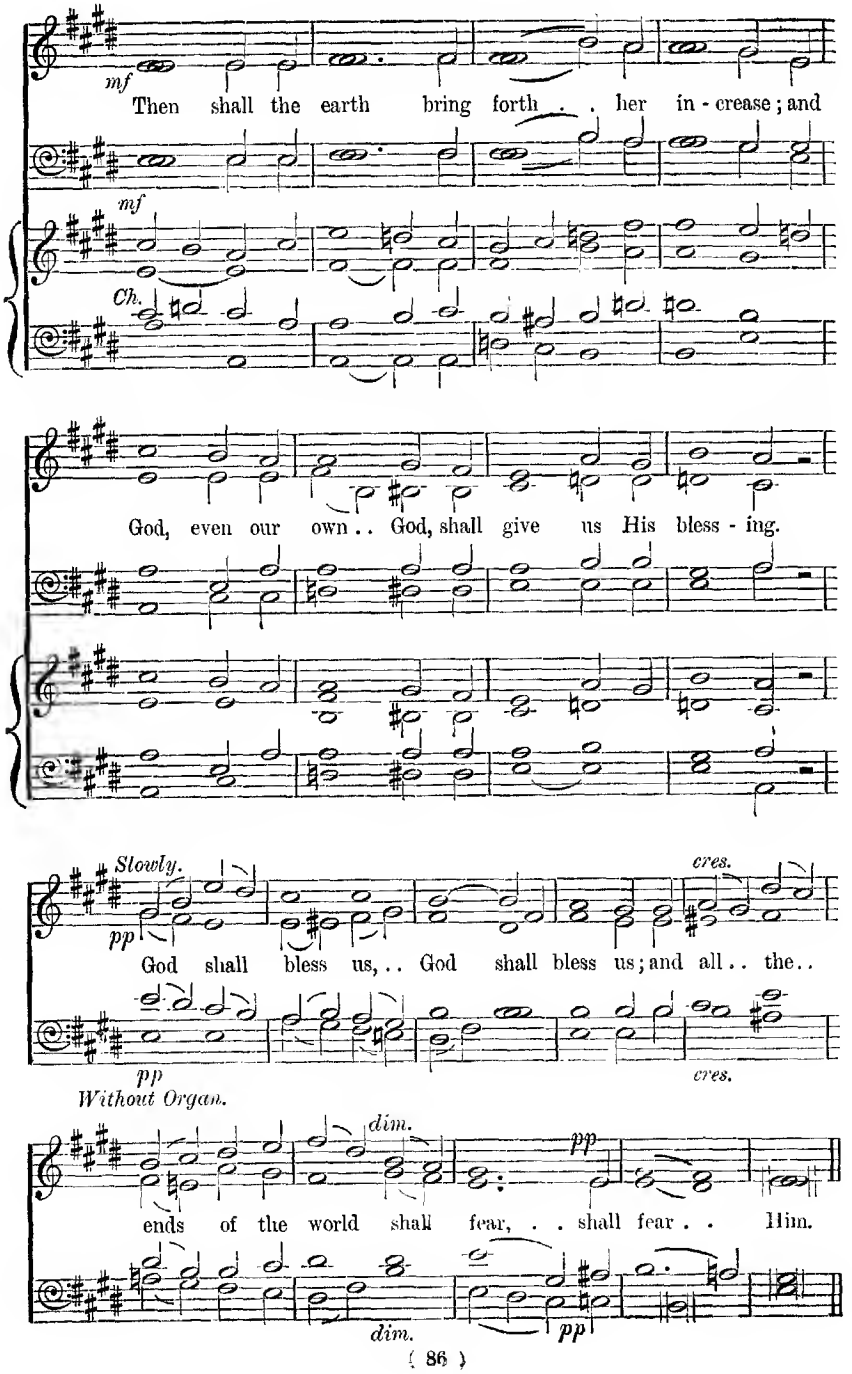
mf
Then shall the earth bring forth . . her in - crease; and
mf
Ch.
God, even our own . . God, shall give us His bless - ing.
Slowly.
cres.
pp
God shall bless us, . . God shall bless us; and all . . the . .
pp
cres.
Without Organ.
dim.
pp
ends of the world shall fear, . . shall fear . . Him.
dim.
pp

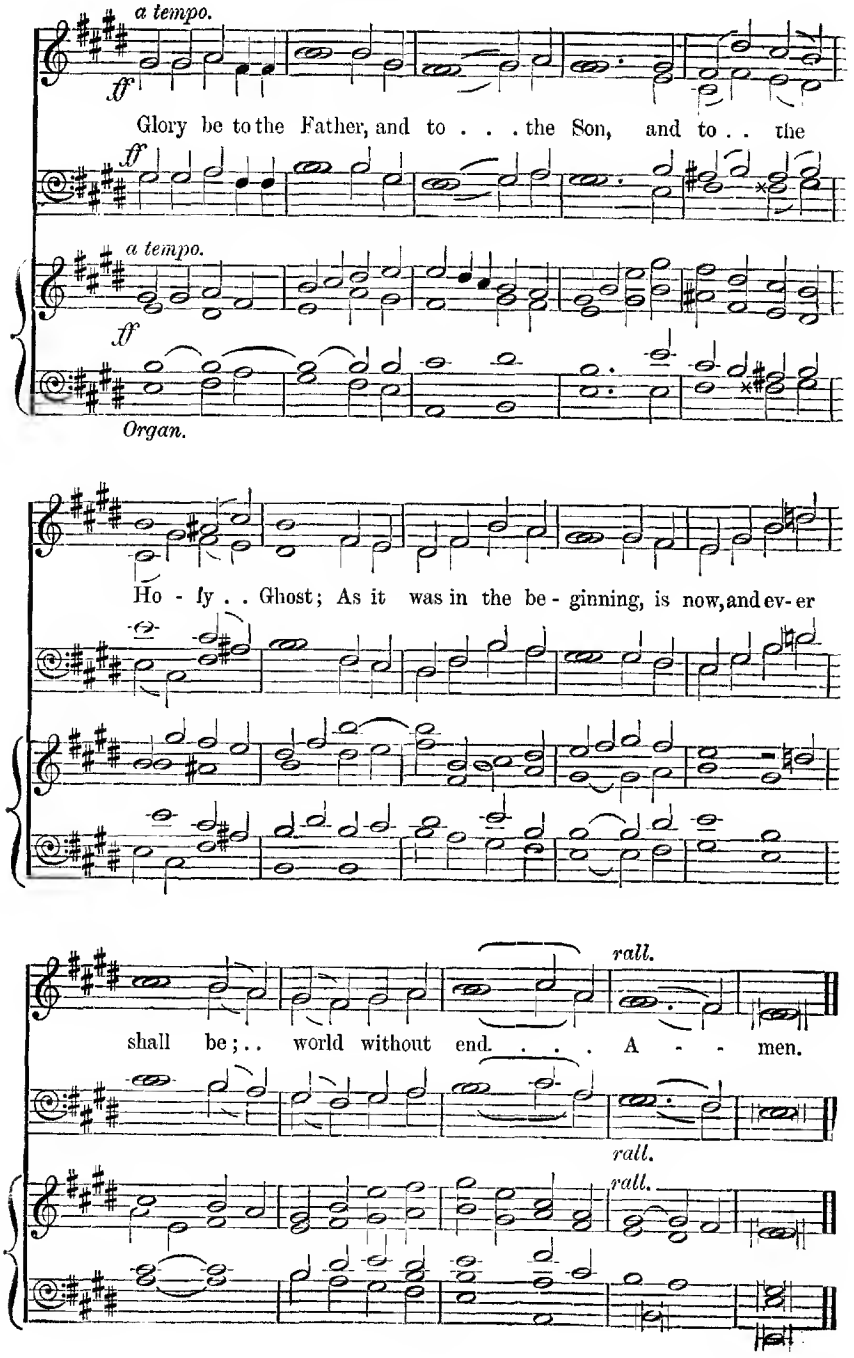
a tempo.
ff
Glory be to the Father, and to . . . the Son, and to . . the
ff
a tempo.
ff
Organ.
Ho - ly . . Ghost; As it was in the be - ginning, is now, and ev - er
rall.
shall be; . . world without end. . . . A - - - men.
rall.
rall.

38 God be merciful unto us.

Psalm lxvii. (DEUS MISEREATUR.) F. Tozer.

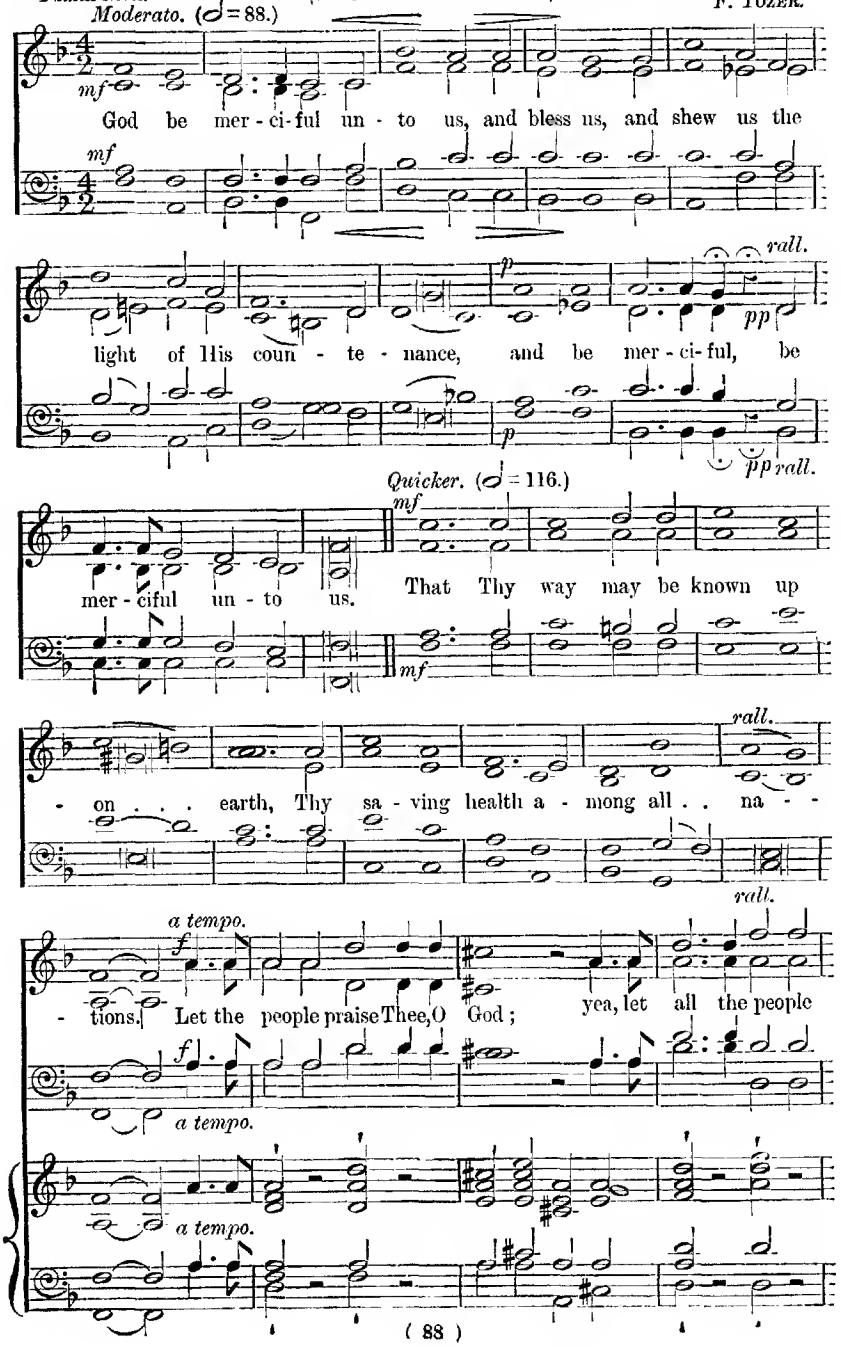

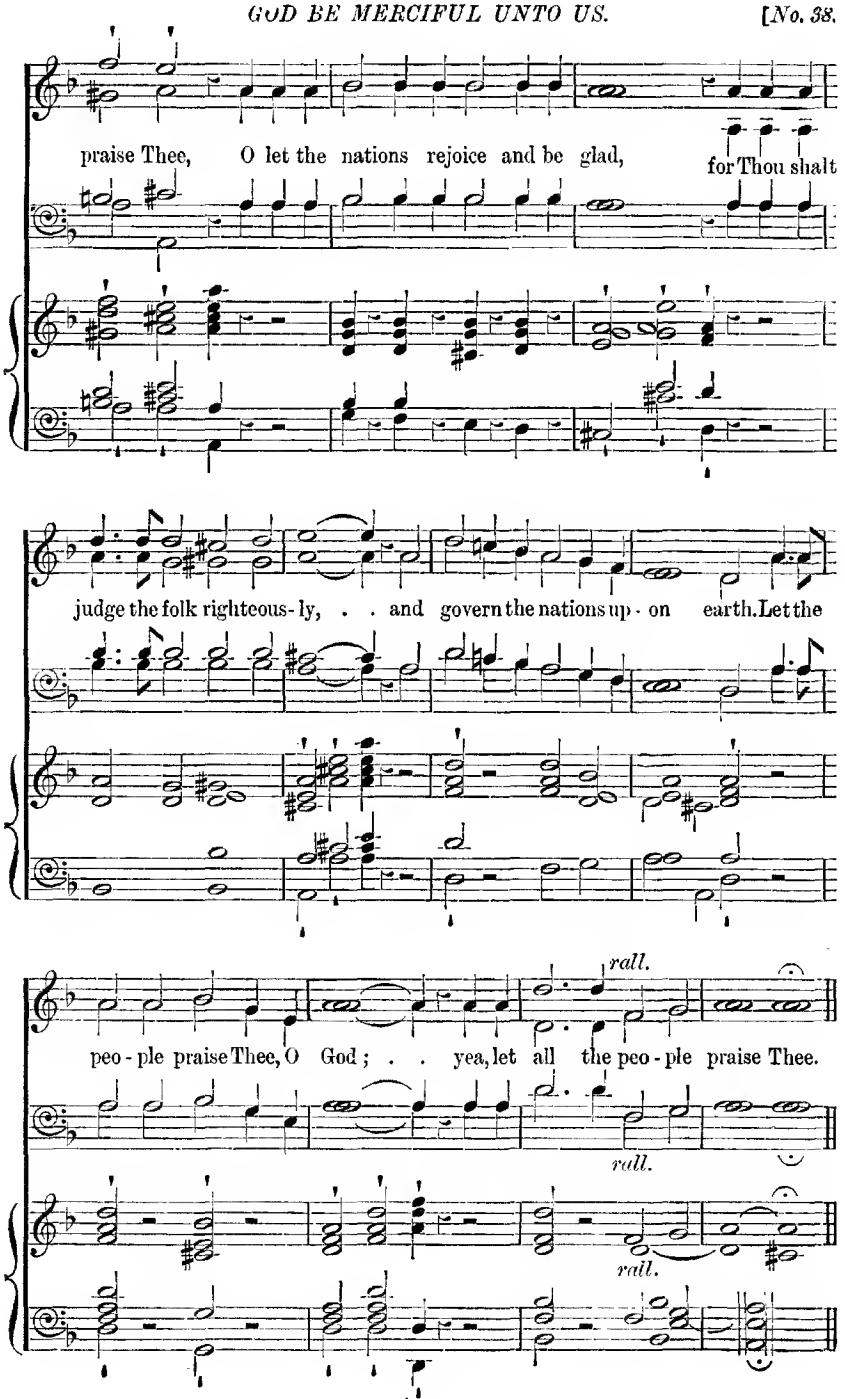
praise Thee, O let the nations rejoice and be glad, for Thou shalt
judge the folk righteous-ly, . . and govern the nations up-on earth. Let the
rall.
peo-ple praise Thee, O God; . . yea, let all the peo-ple praise Thee.
rall.
rall.

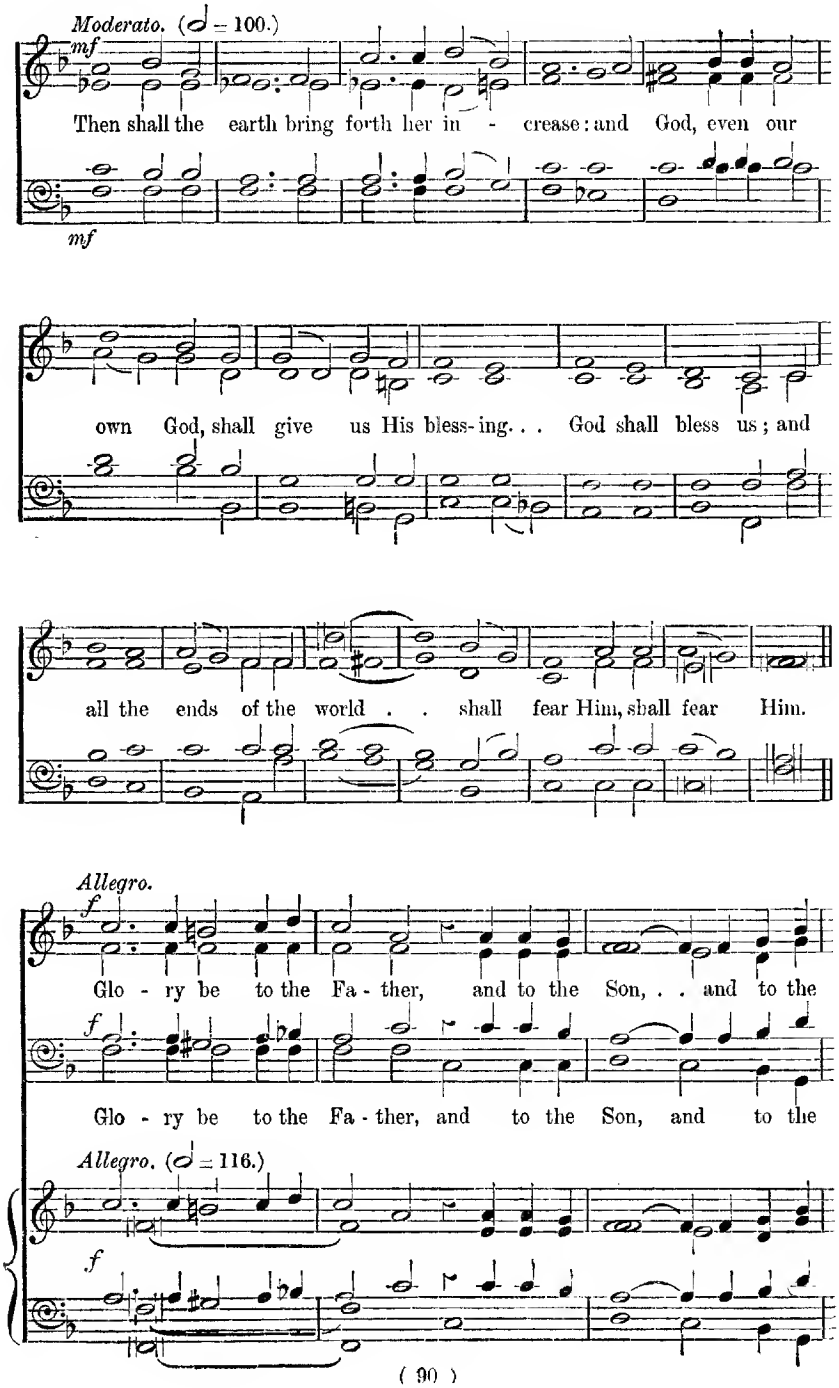
Moderato. (♩ = 100.)
mf
Then shall the earth bring forth her in - crease: and God, even our
mf
own God, shall give us His bless-ing. . . God shall bless us; and
all the ends of the world . . shall fear Him, shall fear Him.
Allegro.
f
Glo - ry be to the Fa - ther, and to the Son, . . and to the
f
Glo - ry be to the Fa - ther, and to the Son, and to the
Allegro. (♩ = 116.)
f

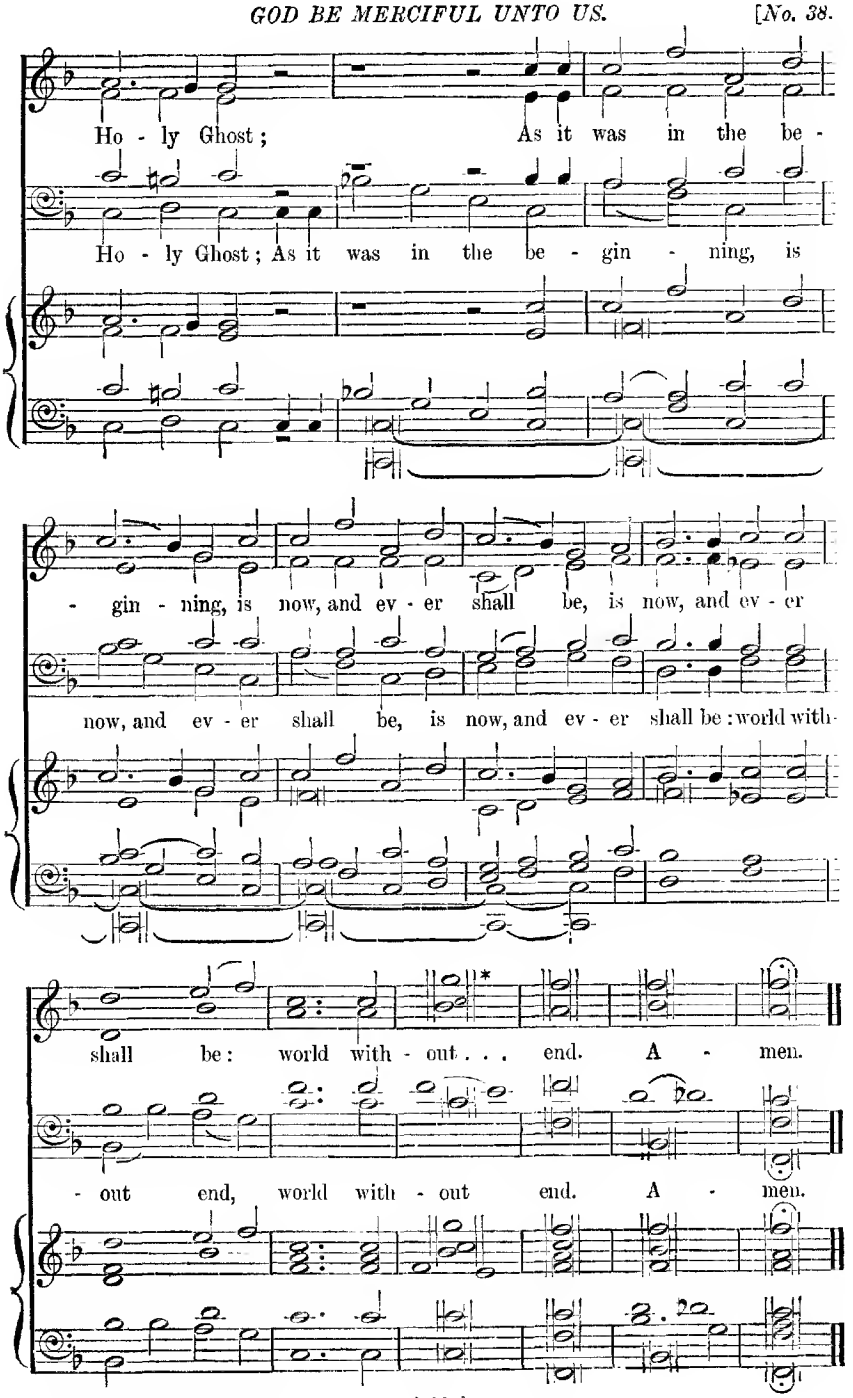

* C may be sung instead of G.

39 Let the people praise Thee, O God.

Psalm lxvii. 5—7. T. Hastings.

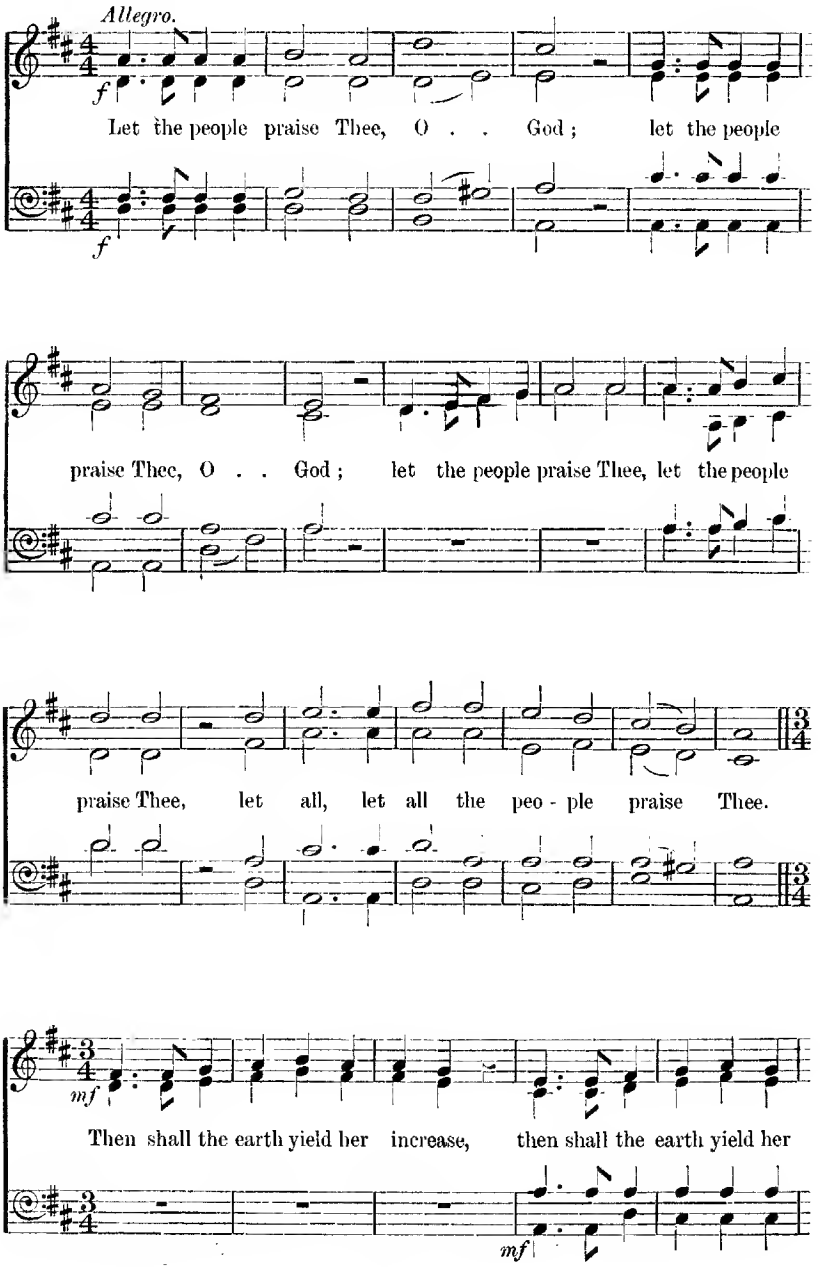

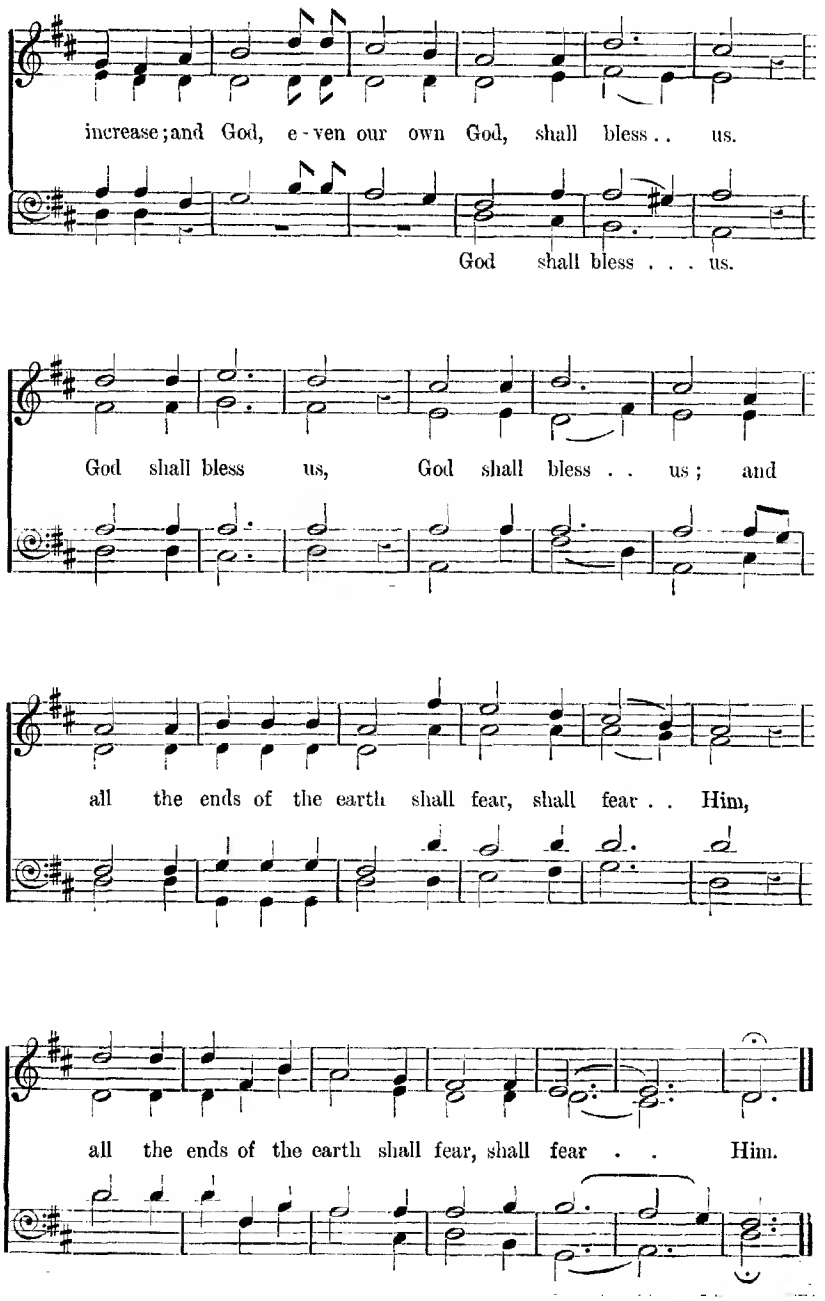
increase; and God, e-ven our own God, shall bless . . us.
God shall bless . . . us.
God shall bless us, God shall bless . . us; and
all the ends of the earth shall fear, shall fear . . Him,
all the ends of the earth shall fear, shall fear . . Him.

40 Thou shalt guide me.

Psalm lxxiii. 24—26. J. Barnby.

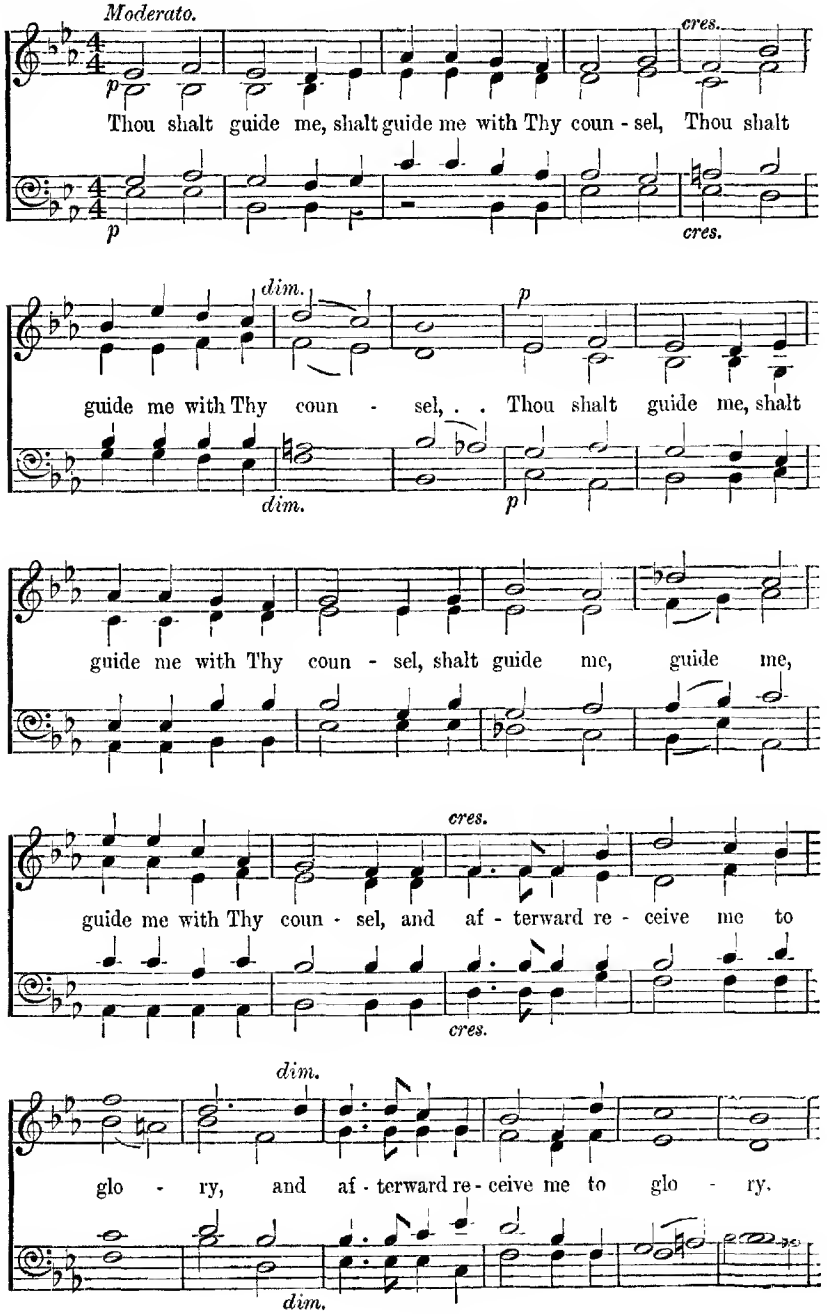

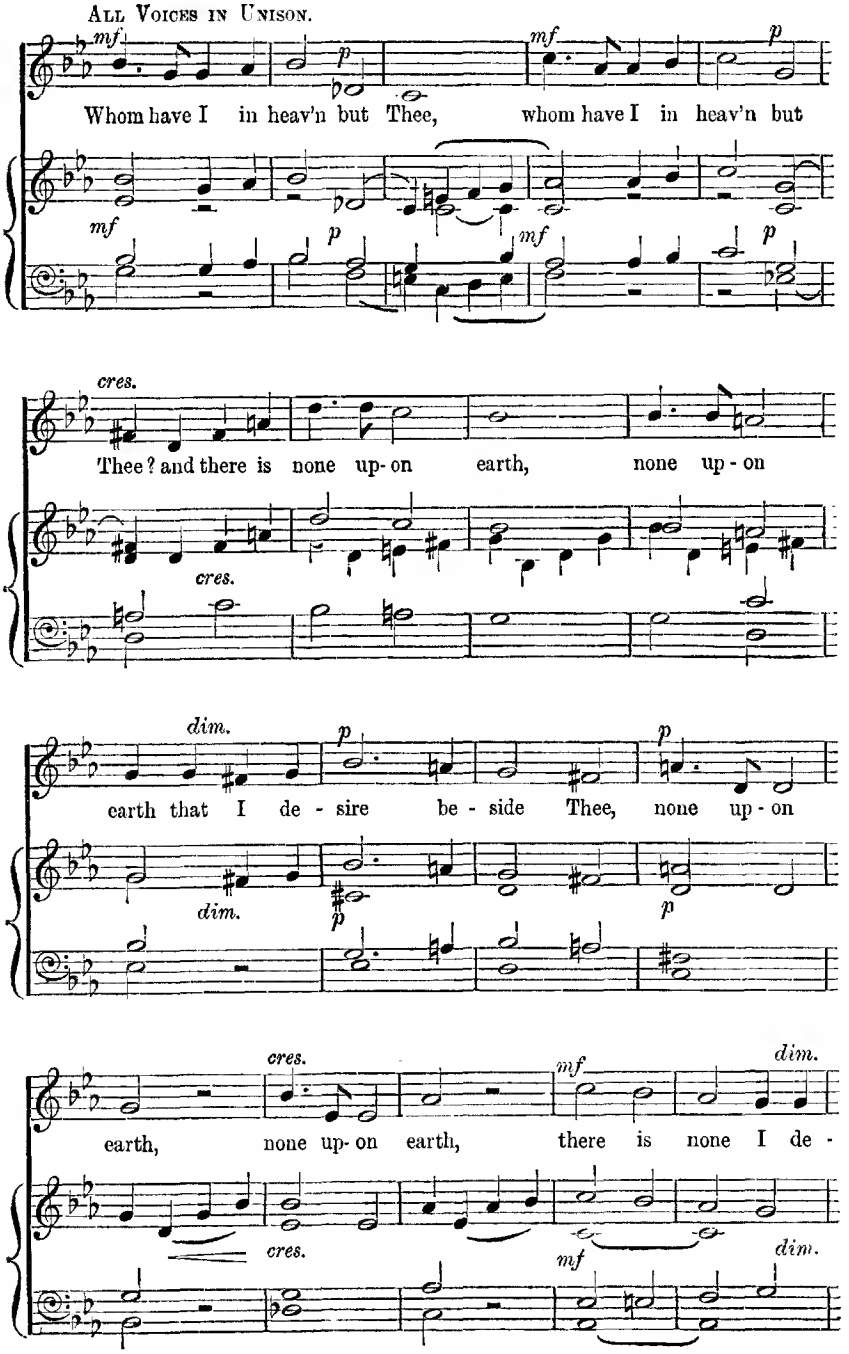
All Voices in Unison.
mf
p
mf
p
Whom have I in heav'n but Thee, whom have I in heav'n but
mf
p
mf
p
cres.
Thee? and there is none up-on earth, none up-on
cres.
dim.
p
p
earth that I de-sire be-side Thee, none up-on
dim.
p
p
cres.
mf
dim.
earth, none up-on earth, there is none I de-
cres.
mf
dim.

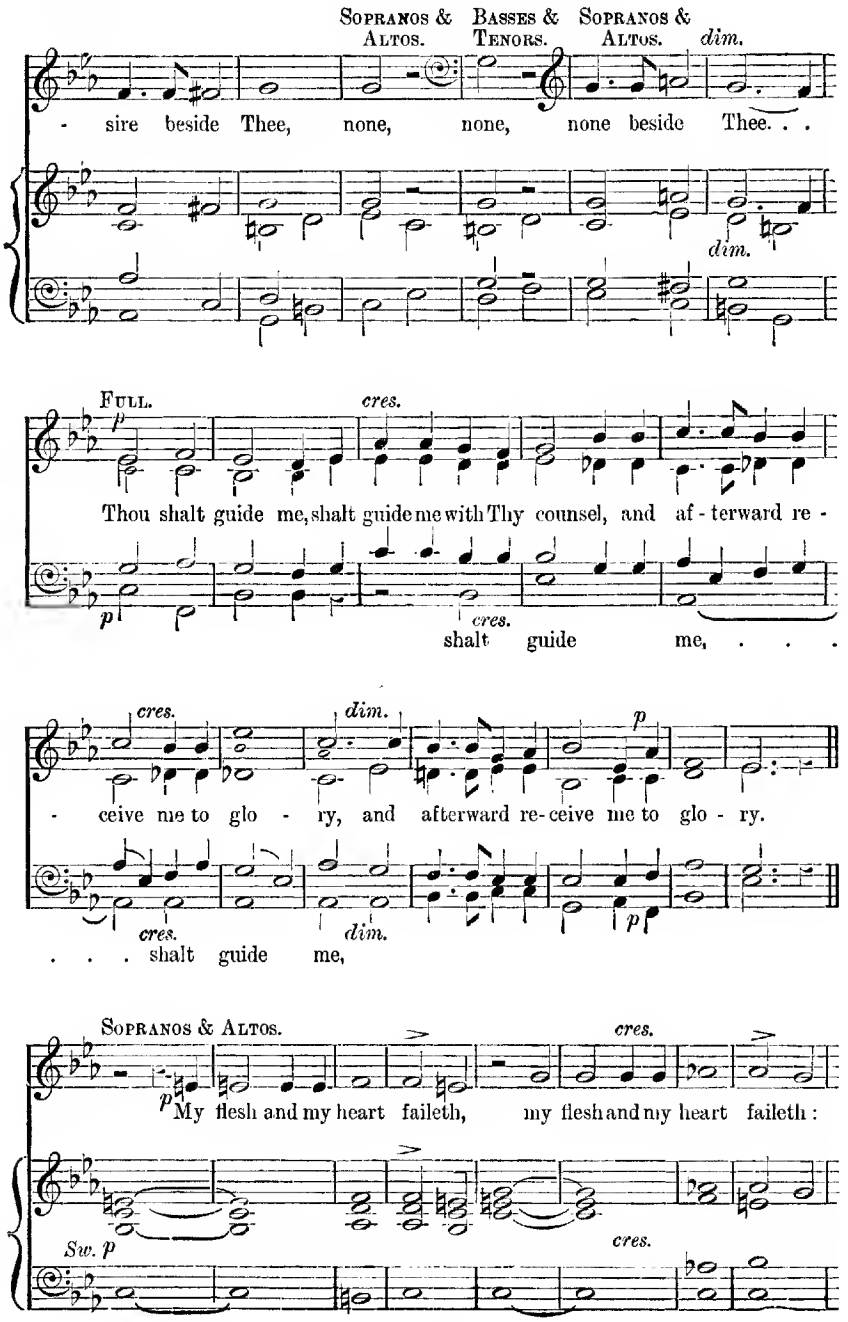
Sopranos & Altos.
Basses & Tenors.
Sopranos & Altos.
dim.
- sire beside Thee, none, none, none beside Thee. . .
dim.
Full.
p
cres.
Thou shalt guide me, shalt guide me with Thy counsel, and af - terward re -
p
cres.
shalt guide me, . . .
cres.
dim.
p
- ceive me to glo - ry, and afterward re-ceive me to glo - ry.
cres.
dim.
p
. . . shalt guide me,
Sopranos & Altos.
cres.
p
My flesh and my heart faileth, my flesh and my heart faileth:
Sw. p
cres.

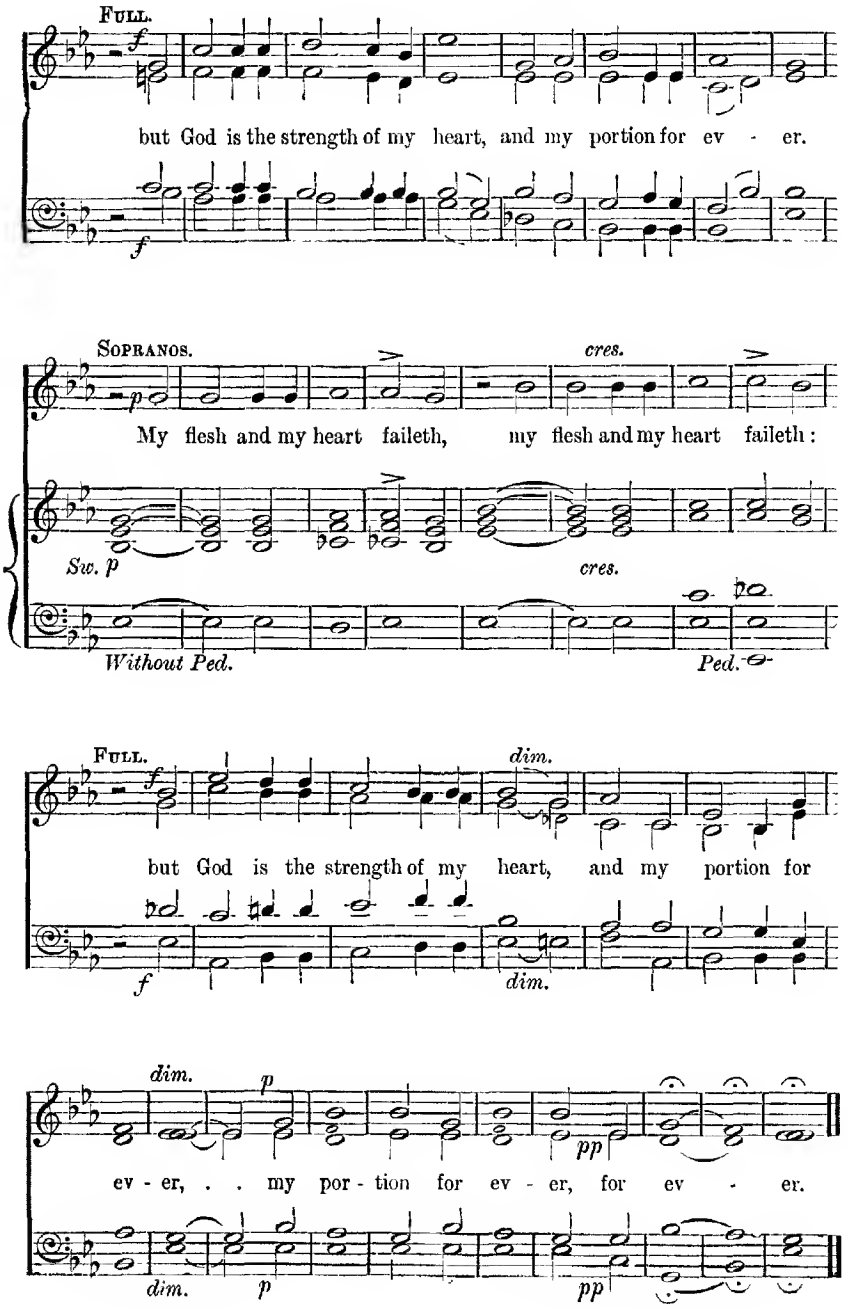
Full.
but God is the strength of my heart, and my portion for ev - er.
Sopranos.
cres.
My flesh and my heart faileth, my flesh and my heart faileth:
Sw. p
cres.
Without Ped.
Ped.
Full.
dim.
but God is the strength of my heart, and my portion for
dim.
dim.
ev - er, . . my por - tion for ev - er, for ev - er.
dim.
pp

41 O how amiable are Thy dwellings.

Psalm lxxxiv. 1—4.

C. SIMPER.

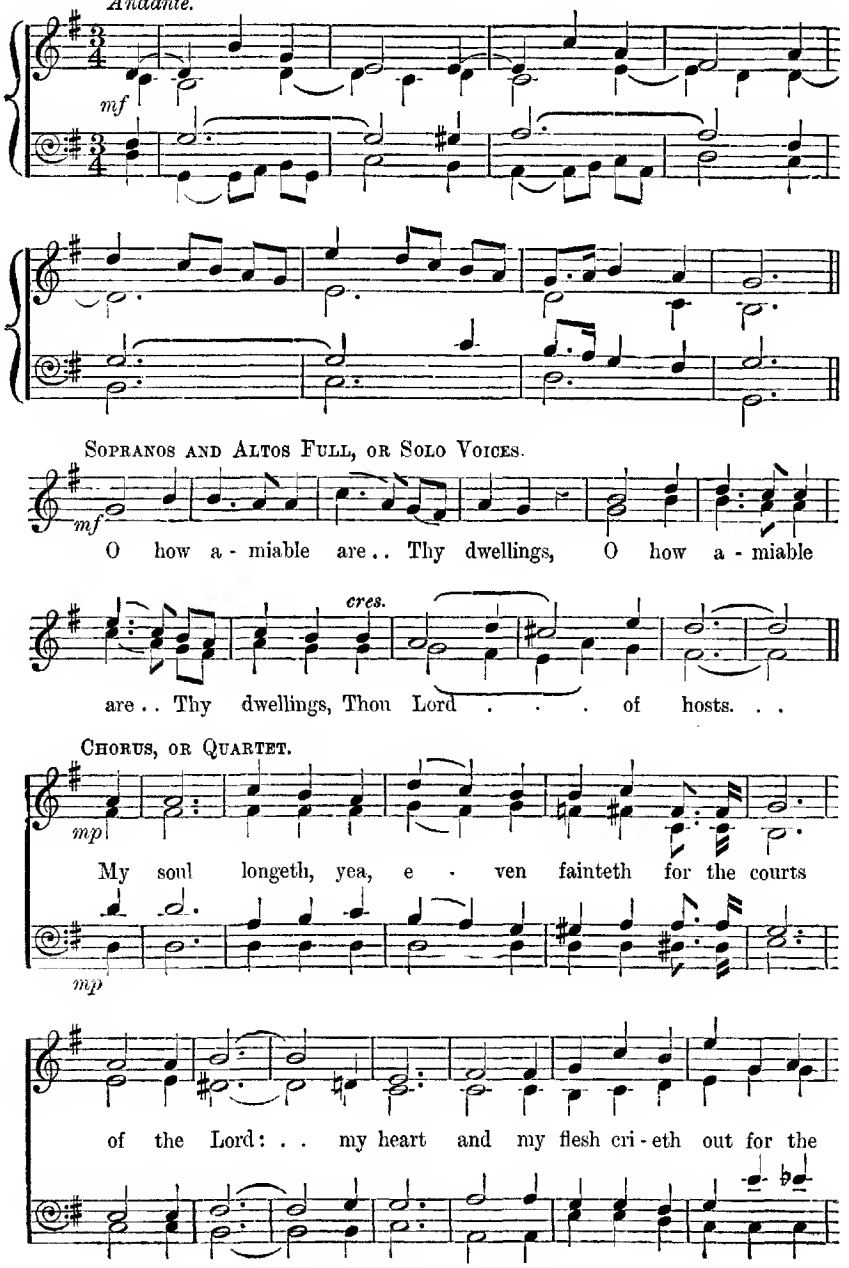

Copyright, 1891, *by Caleb Simper.*

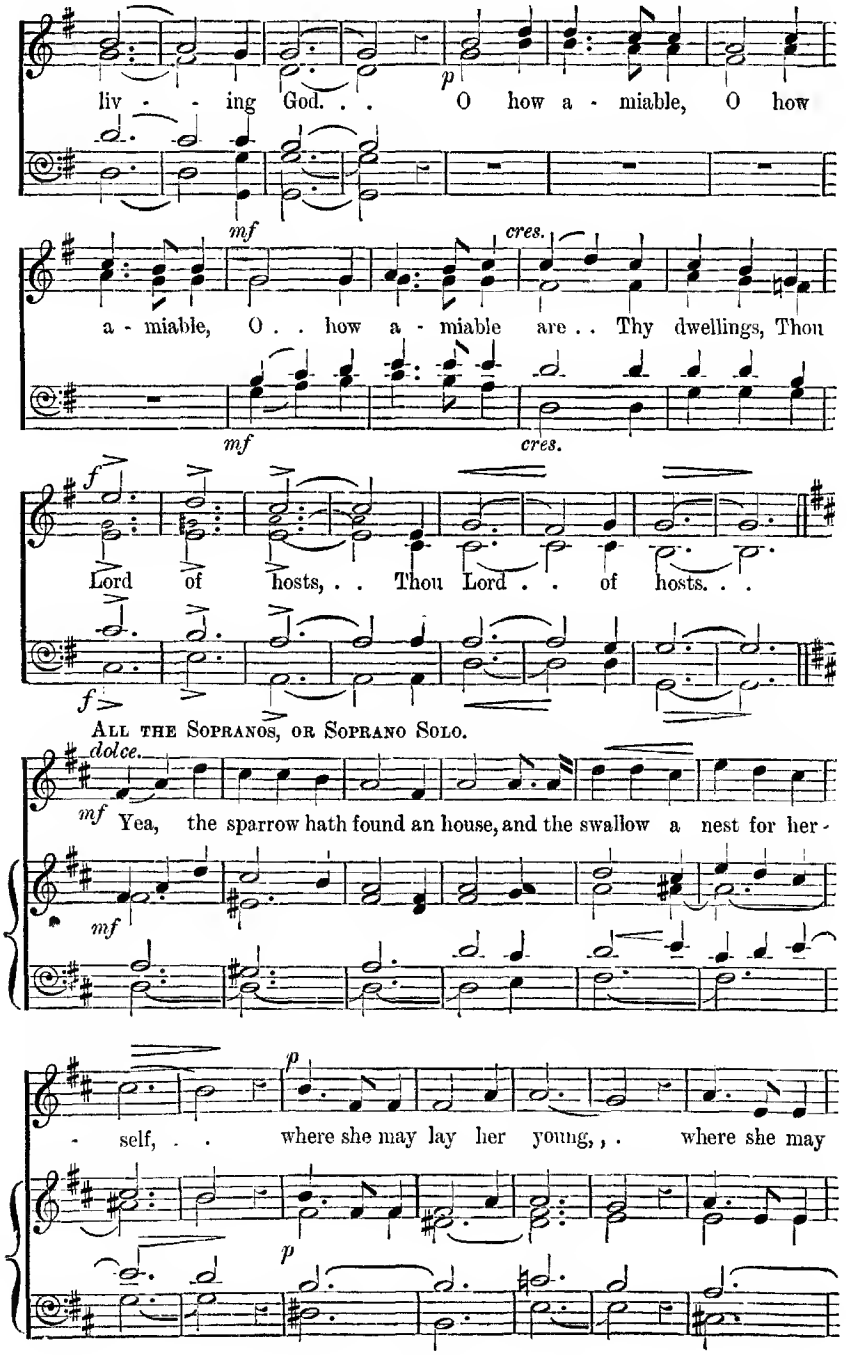
liv - - ing God. . . O how a - miable, O how
a - miable, O . . how a - miable are . . Thy dwellings, Thou
Lord of hosts, . . Thou Lord . . of hosts. . .
All the Sopranos, or Soprano Solo.
Yea, the sparrow hath found an house, and the swallow a nest for her -
- self, . . where she may lay her young, , . where she may

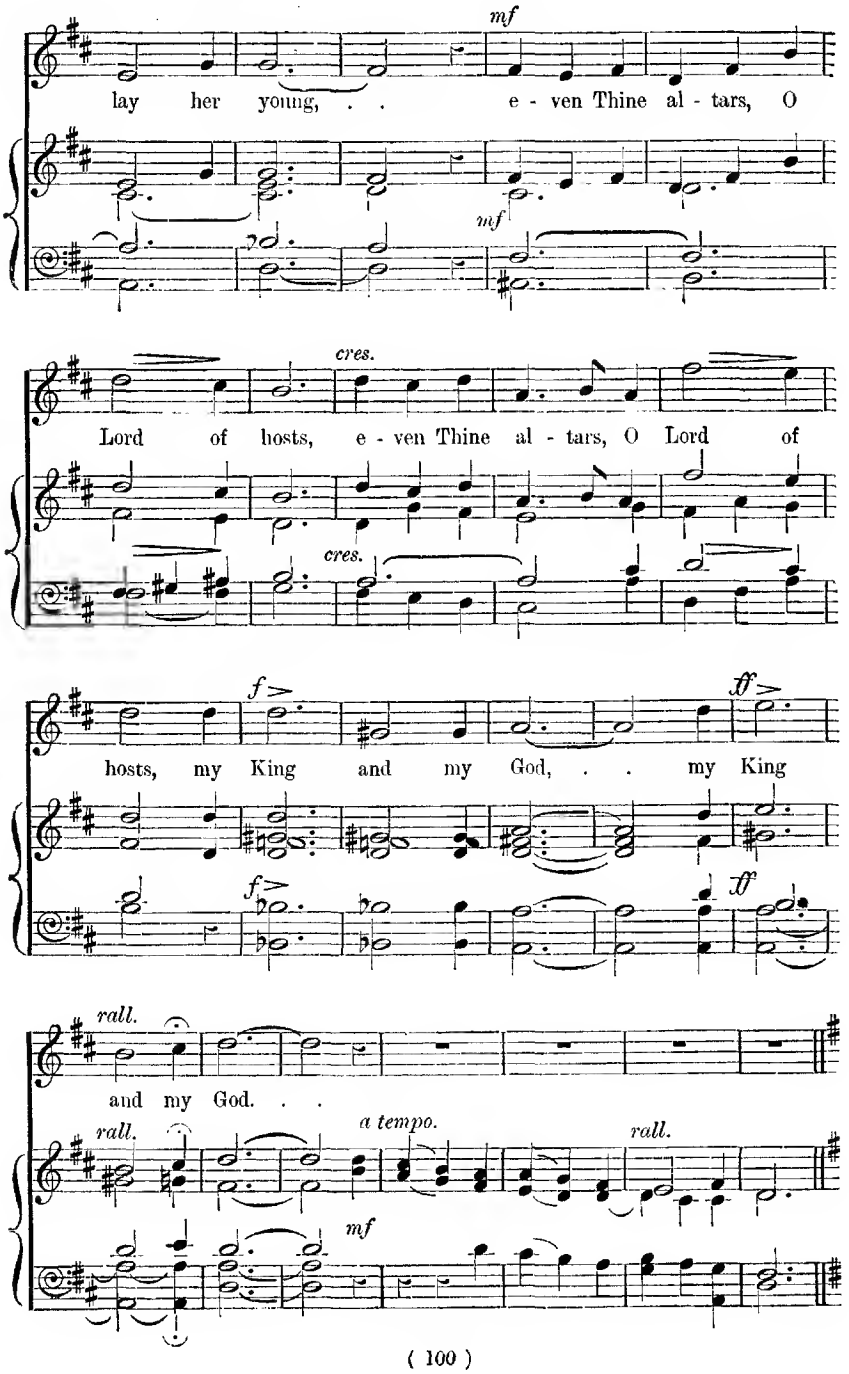
mf
lay her young, . . e - ven Thine al - tars, O
mf
cres.
Lord of hosts, e - ven Thine al - tars, O Lord of
cres.
f>
ff>
hosts, my King and my God, . . my King
f>
ff
rall.
and my God. . .
rall.
a tempo.
rall.
mf

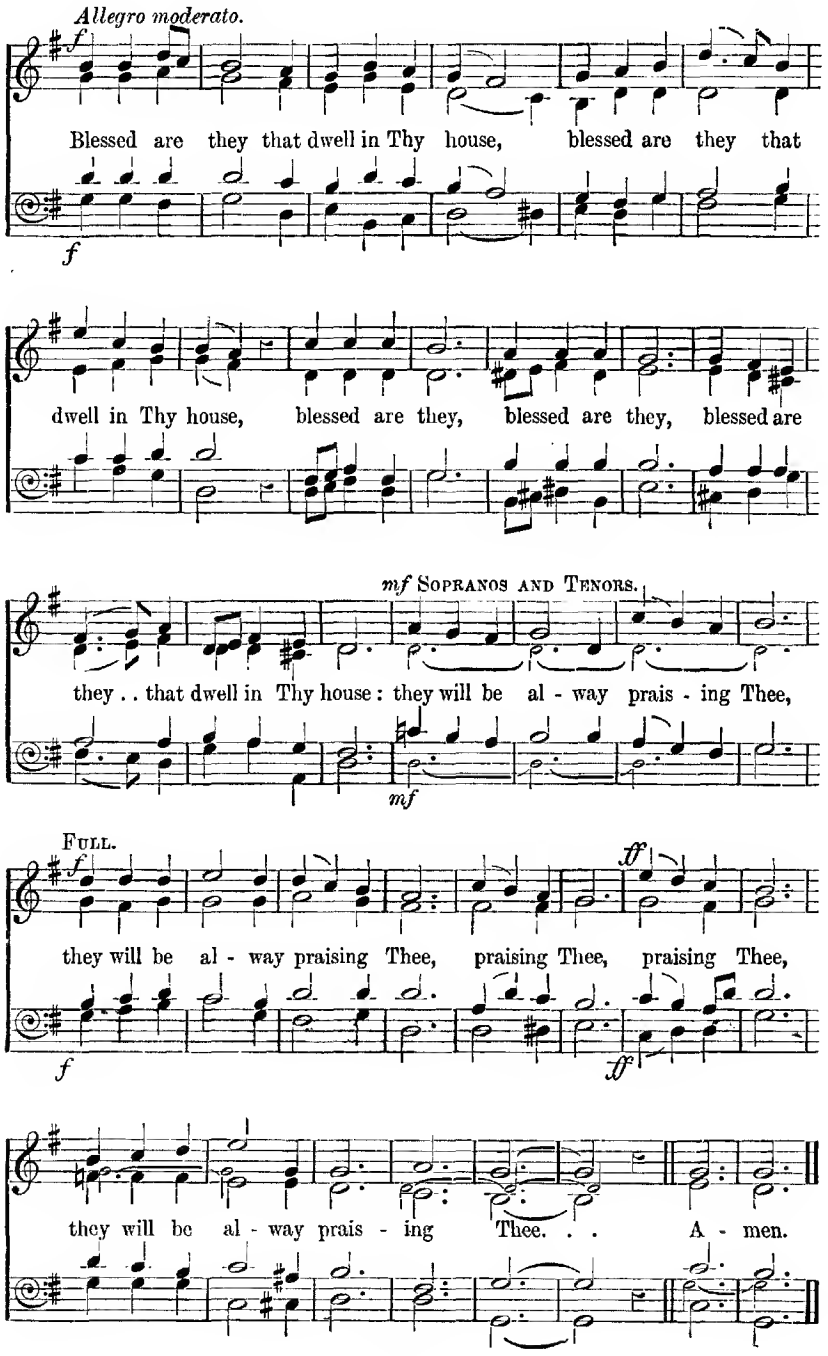
Allegro moderato.
f
Blessed are they that dwell in Thy house, blessed are they that
f
dwell in Thy house, blessed are they, blessed are they, blessed are
mf SOPRANOS AND TENORS.
they . . that dwell in Thy house: they will be al - way prais - ing Thee,
mf
FULL.
f
ff
they will be al - way praising Thee, praising Thee, praising Thee,
f
ff
they will be al - way prais - ing Thee. . . A - men.

42 Bow down Thine ear, O Lord.

Psalm lxxxvi. 1, 6, 11, 12. A. E. Grell

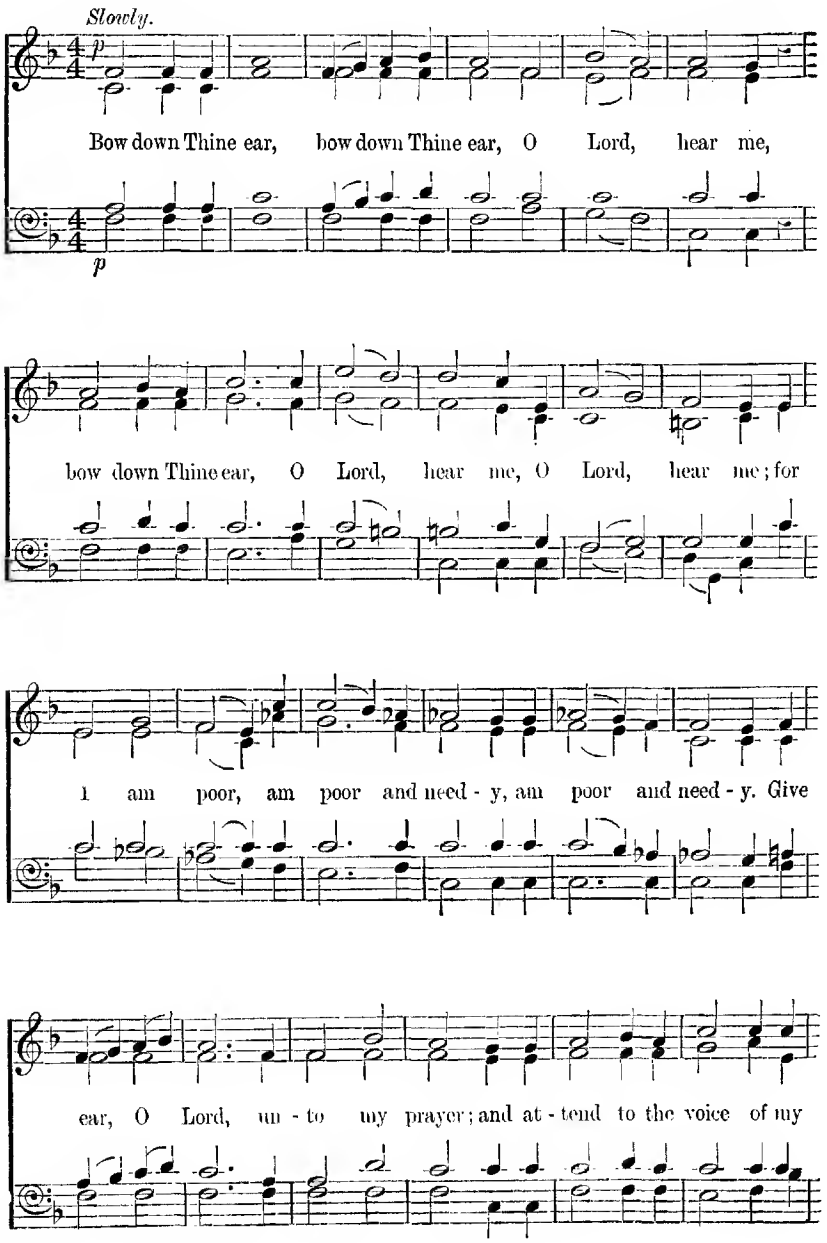

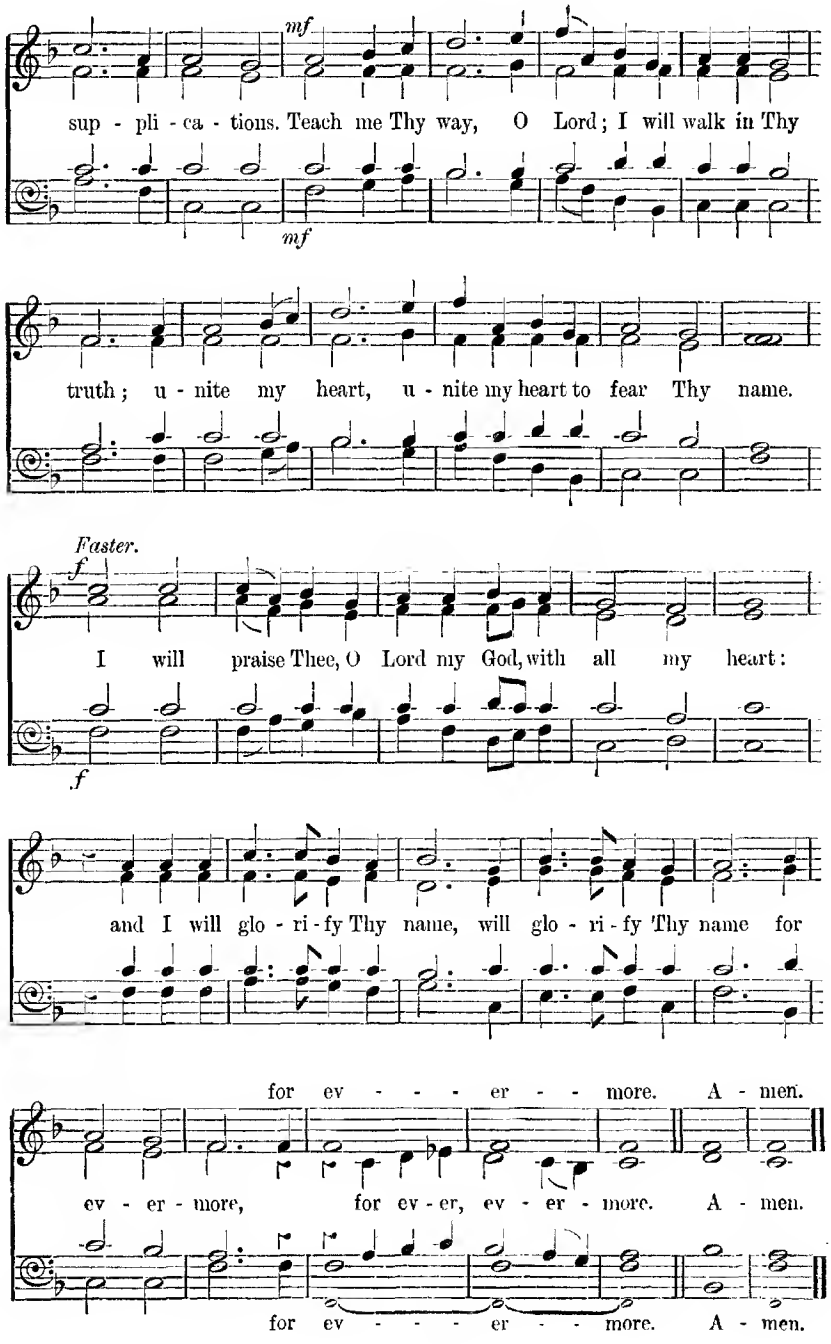
mf
sup - pli - ca - tions. Teach me Thy way, O Lord; I will walk in Thy
mf
truth; u - nite my heart, u - nite my heart to fear Thy name.
Faster.
f
I will praise Thee, O Lord my God, with all my heart:
f
and I will glo - ri - fy Thy name, will glo - ri - fy Thy name for
for ev - - - - er - - more. A - men.
ev - er - more, for ev - er, ev - er - more. A - men.
for ev - - - - er - - more. A - men.

43 Comfort, O Lord, the soul of Thy servant.

Psalm lxxxvi. 4.

W. Crotch.
Arranged by J. Goss.

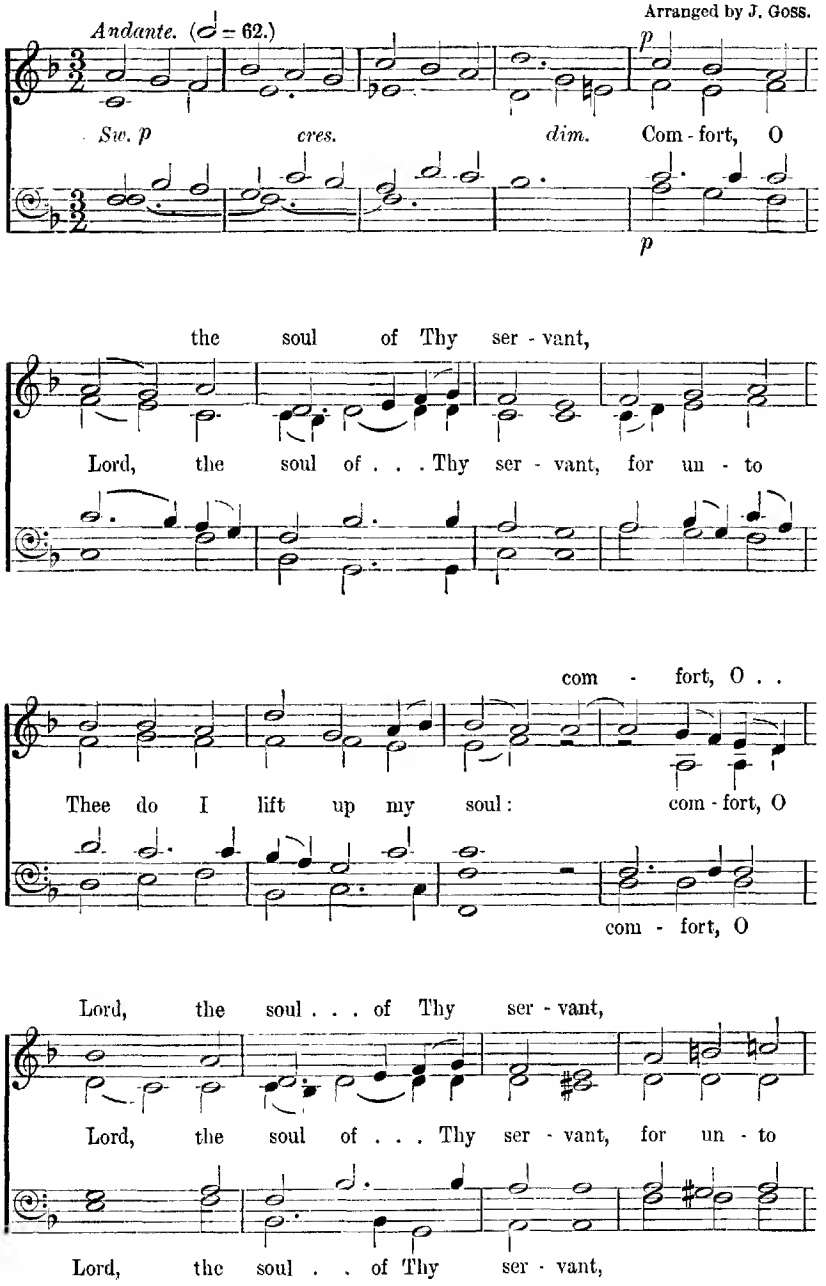

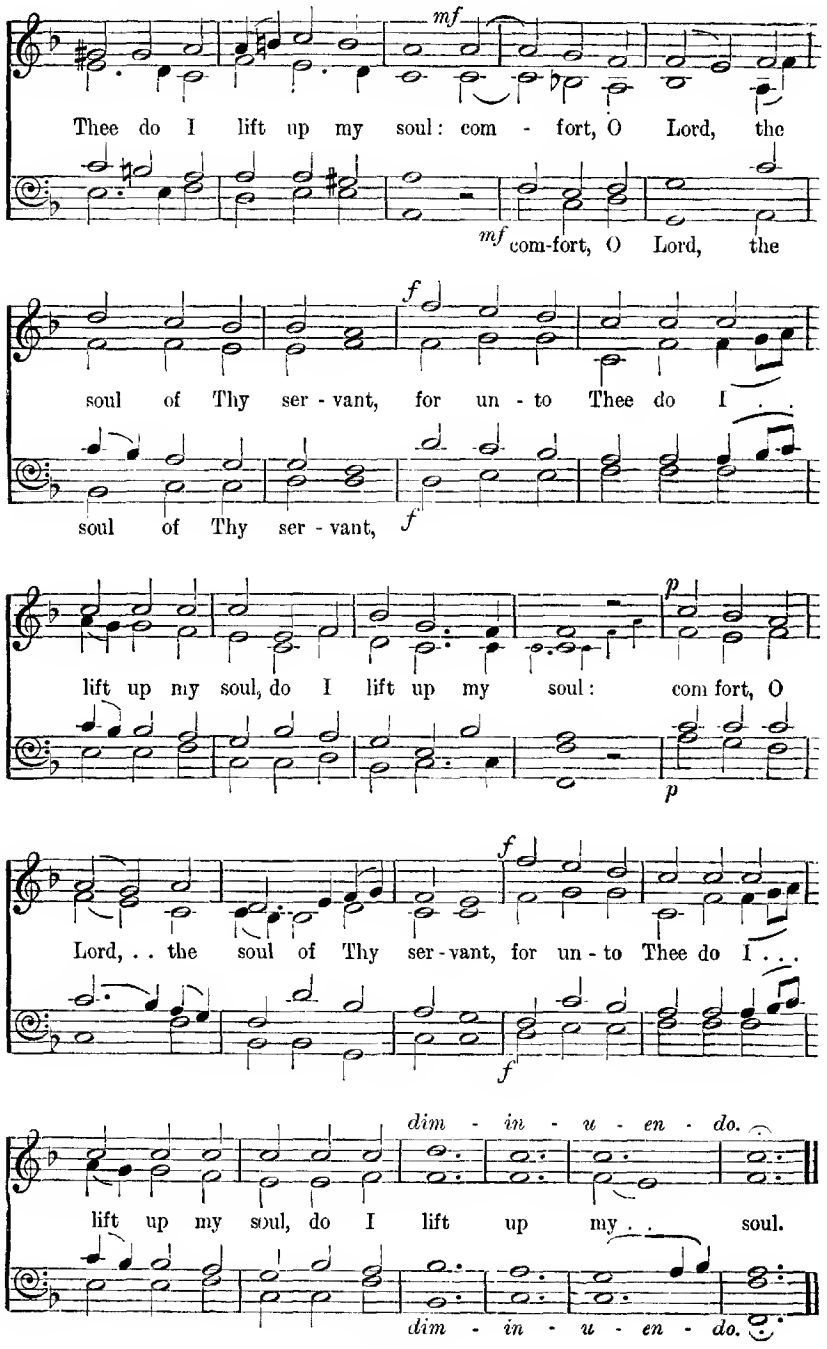
mf
Thee do I lift up my soul: com - fort, O Lord, the
mf com-fort, O Lord, the
f
soul of Thy ser - vant, for un - to Thee do I . . .
soul of Thy ser - vant,
f
p
lift up my soul, do I lift up my soul: com fort, O
p
f
Lord, . . the soul of Thy ser - vant, for un - to Thee do I . . .
f
dim - in - u - en - do.
lift up my soul, do I lift up my . . soul.
dim - in - u - en - do.

44 Whoso dwelleth under the defence.

Psalm xci. 1, 4.

W. Griffith.

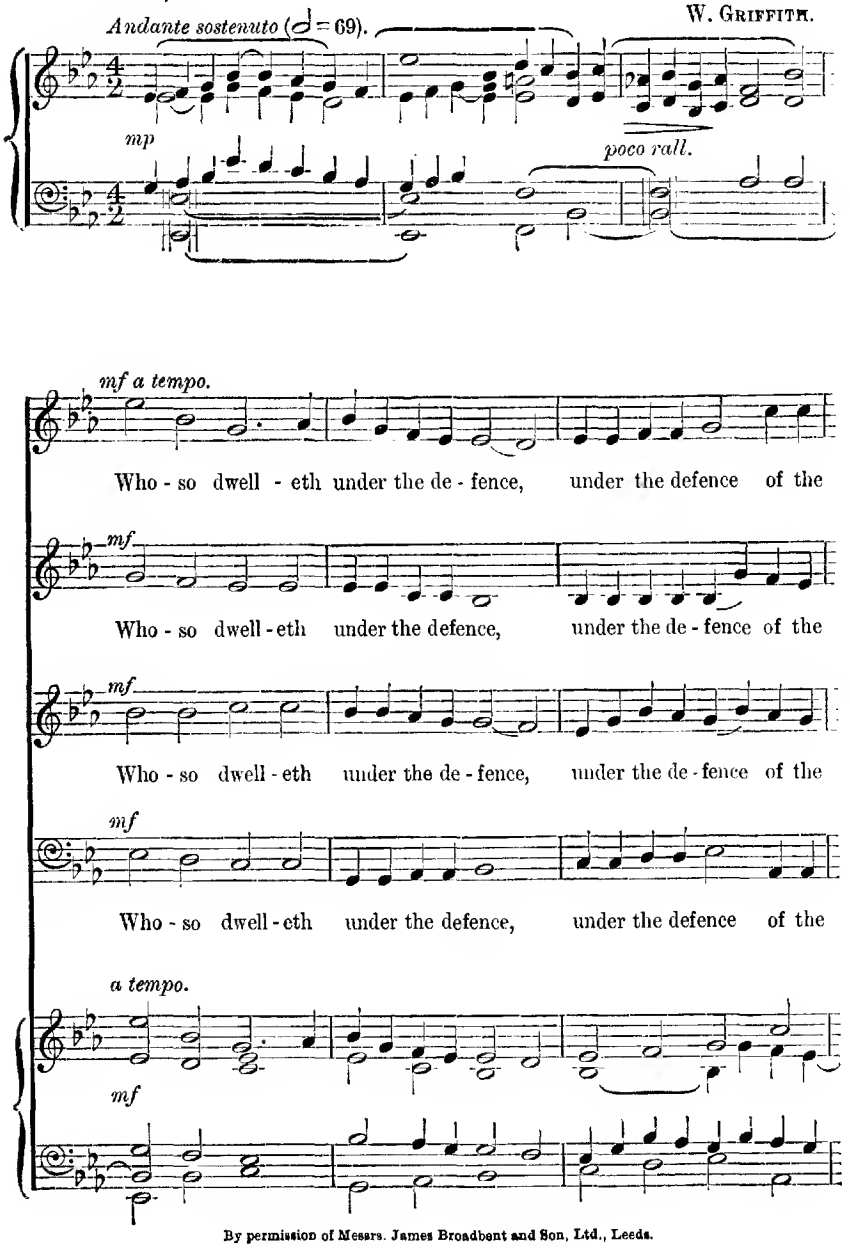

By permission of Messrs. James Broadbent and Son, Ltd., Leeds.

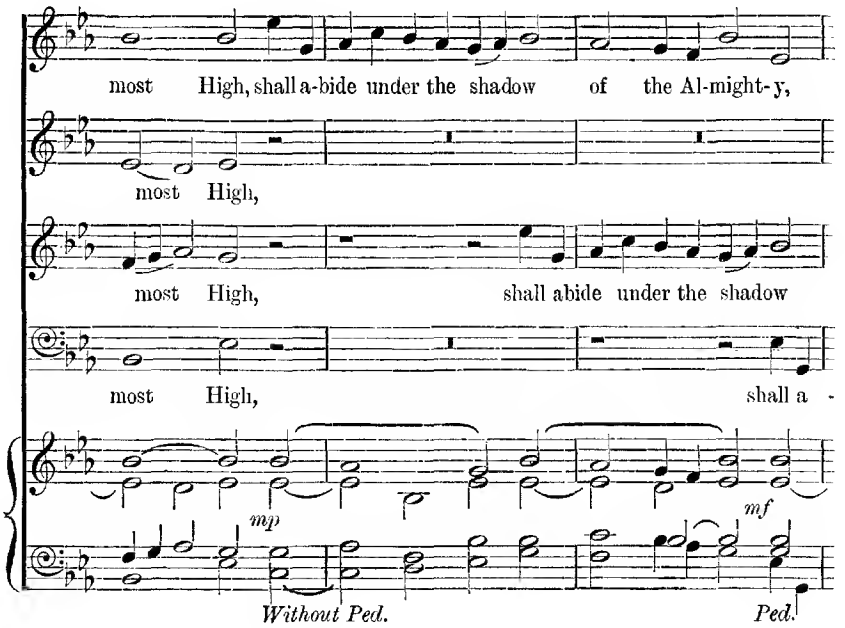
most High, shall a-bide under the shadow of the Al-might-y,
most High,
most High, shall abide under the shadow
most High, shall a -
mp
mf
Without Ped.
Ped.

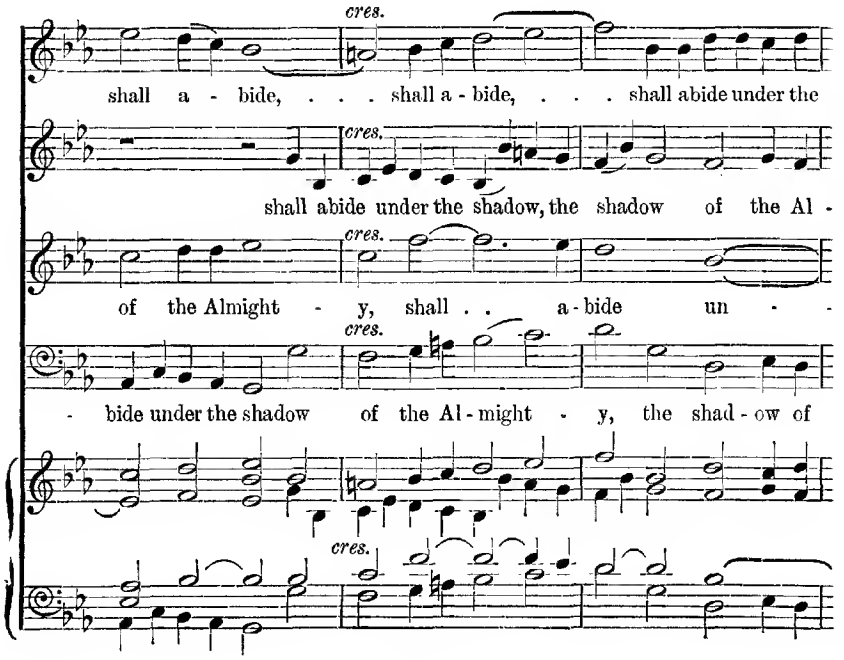
cres.
shall a - bide, . . . shall a - bide, . . . shall abide under the
shall abide under the shadow, the shadow of the Al -
of the Almight - y, shall . . a - bide un - -
- bide under the shadow of the Al - might - y, the shad - ow of

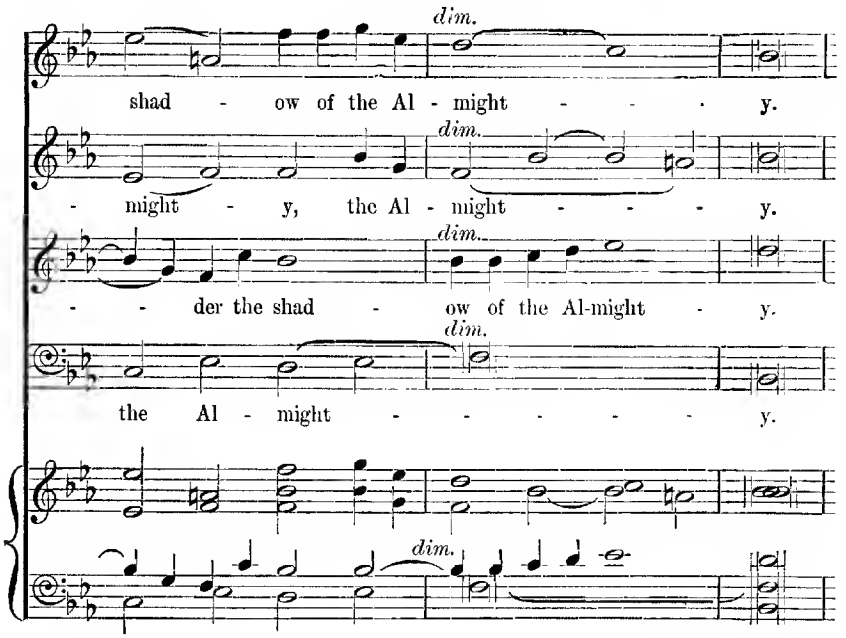
dim.
shad - ow of the Al - might - - - y.
dim.
- might - y, the Al - might - - - y.
dim.
- - der the shad - ow of the Al-might - y.
dim.
the Al - might - - - - - y.
dim.

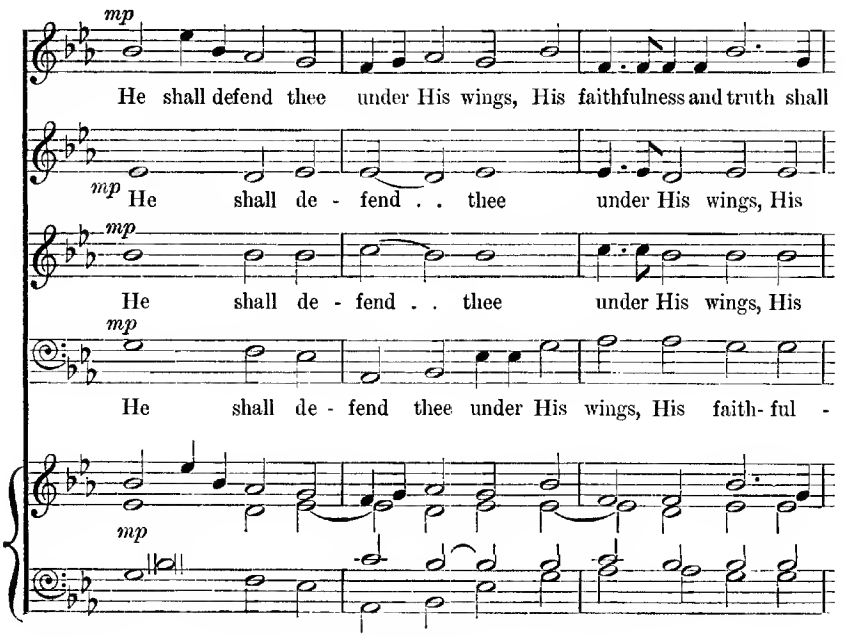
mp
He shall defend thee under His wings, His faithfulness and truth shall
mp
He shall de - fend . . thee under His wings, His
mp
He shall de - fend . . thee under His wings, His
mp
He shall de - fend thee under His wings, His faith- ful -
mp

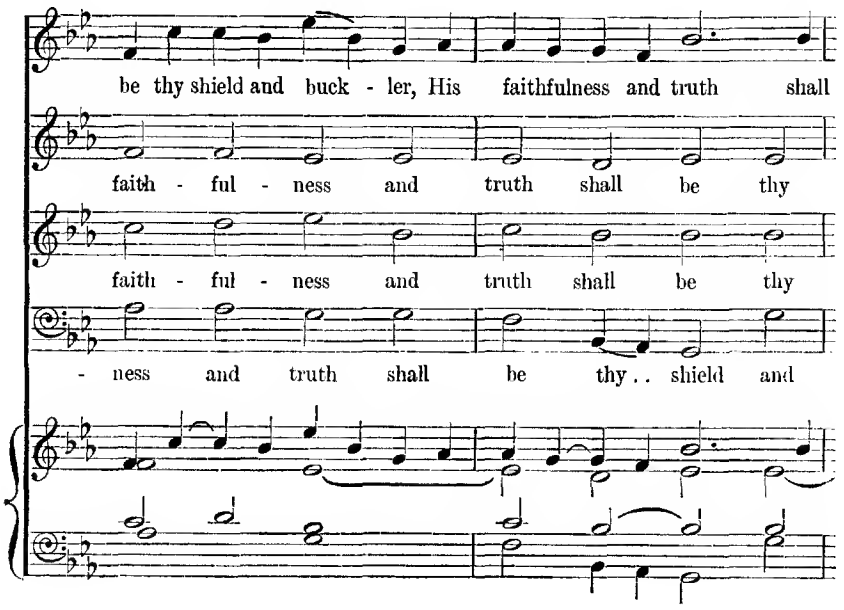
be thy shield and buck - ler, His faithfulness and truth shall
faith - ful - ness and truth shall be thy
faith - ful - ness and truth shall be thy
- ness and truth shall be thy . . shield and

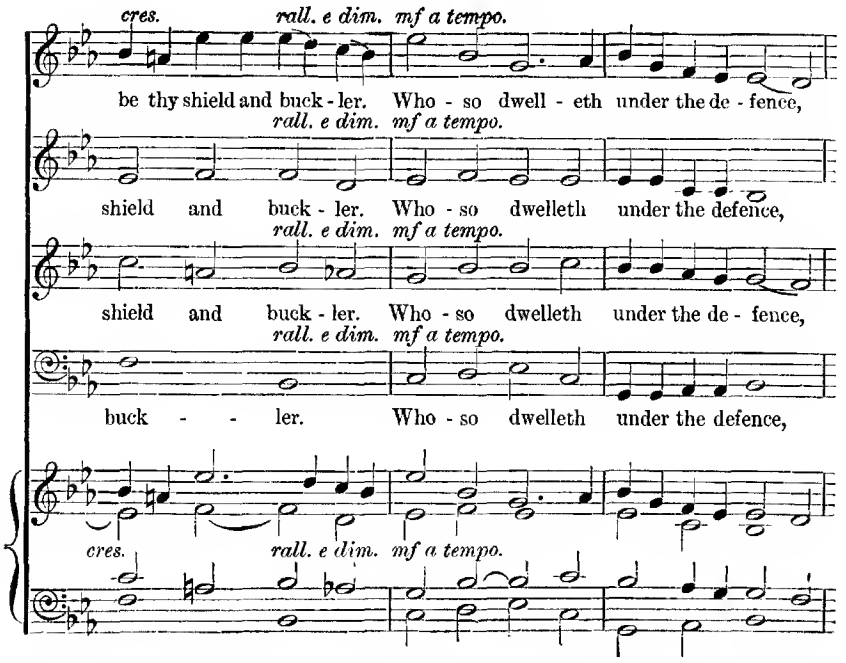
cres.
rall. e dim.
mf a tempo.
be thy shield and buck - ler. Who - so dwell - eth under the de - fence,
shield and buck - ler. Who - so dwelleth under the defence,
shield and buck - ler. Who - so dwelleth under the de - fence,
buck - - ler. Who - so dwelleth under the defence,

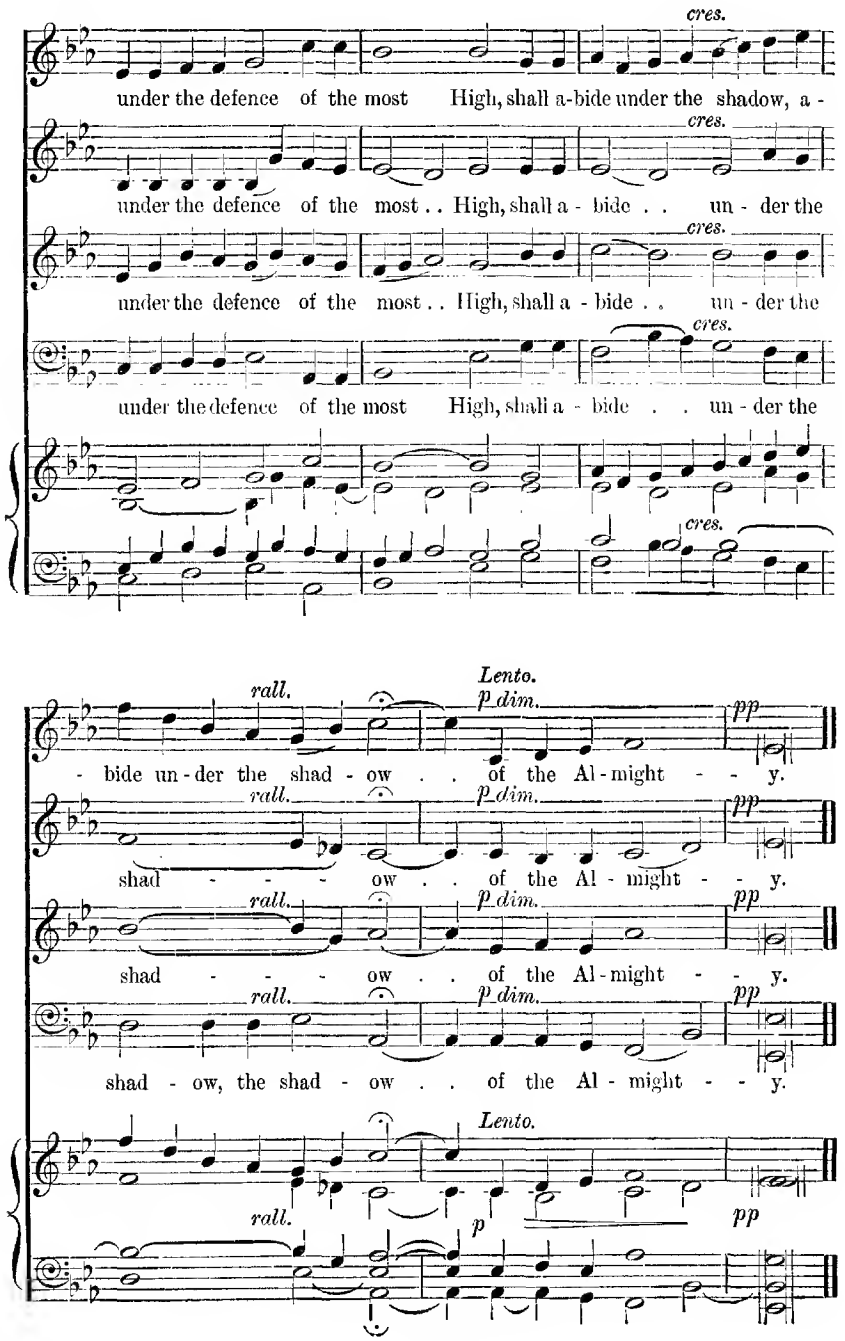
cres.
under the defence of the most High, shall a-bide under the shadow, a -
under the defence of the most . . High, shall a - bide . . un - der the
under the defence of the most . . High, shall a - bide . . un - der the
under the defence of the most High, shall a - bide . . un - der the
rall.
Lento.
p dim.
pp
- bide un - der the shad - ow . . of the Al - might - - y.
shad - - - - ow . . of the Al - might - - y.
shad - - - - ow . . of the Al - might - - y.
shad - ow, the shad - ow . . of the Al - might - - y.
p

45 O come, let us worship.

Psalm xcv. 6, 7. R. Horner.

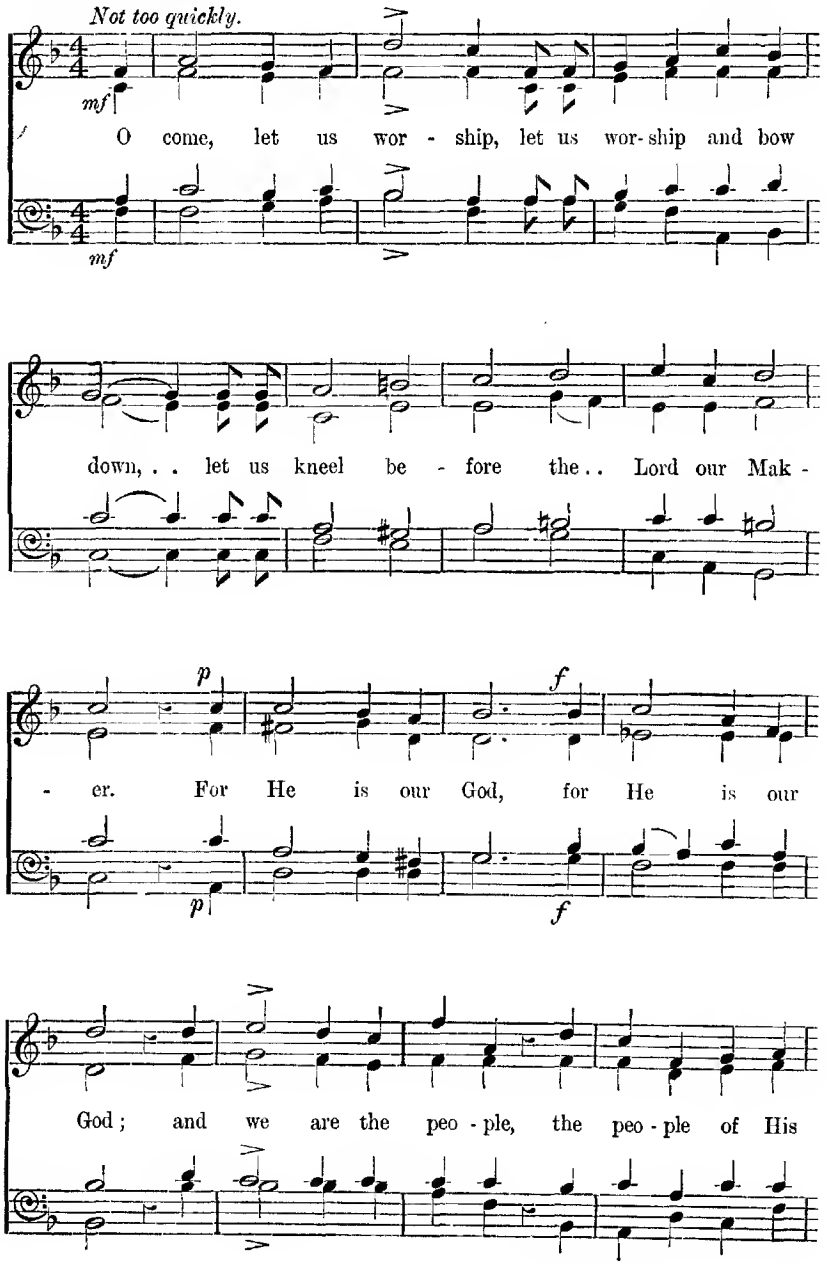

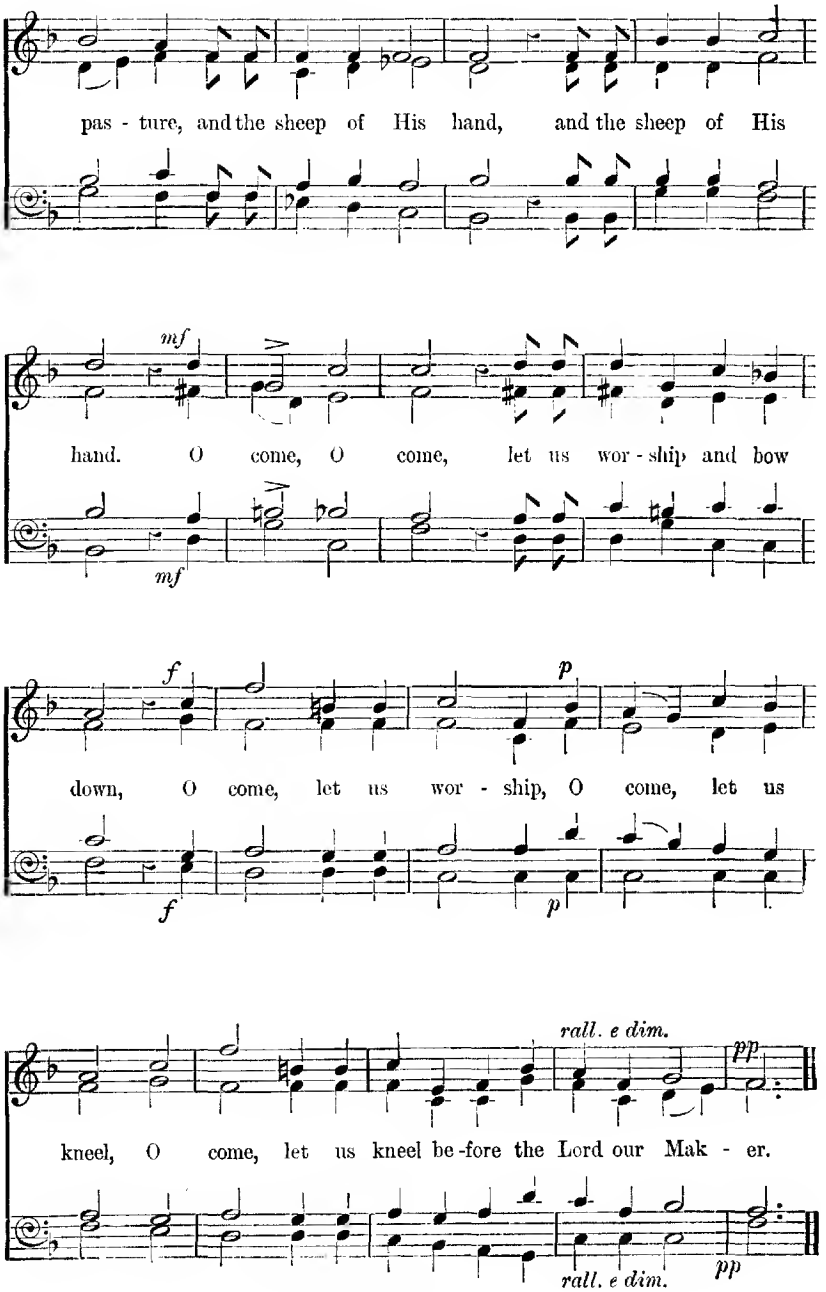
pas - ture, and the sheep of His hand, and the sheep of His
mf
hand. O come, O come, let us wor - ship and bow
mf
f
down, O come, let us wor - ship, O come, let us
f
p
p
rall. e dim.
pp
kneel, O come, let us kneel be-fore the Lord our Mak - er.
rall. e dim.
pp

46 Honour and majesty are before Him.

Psalm xcvi. 6.

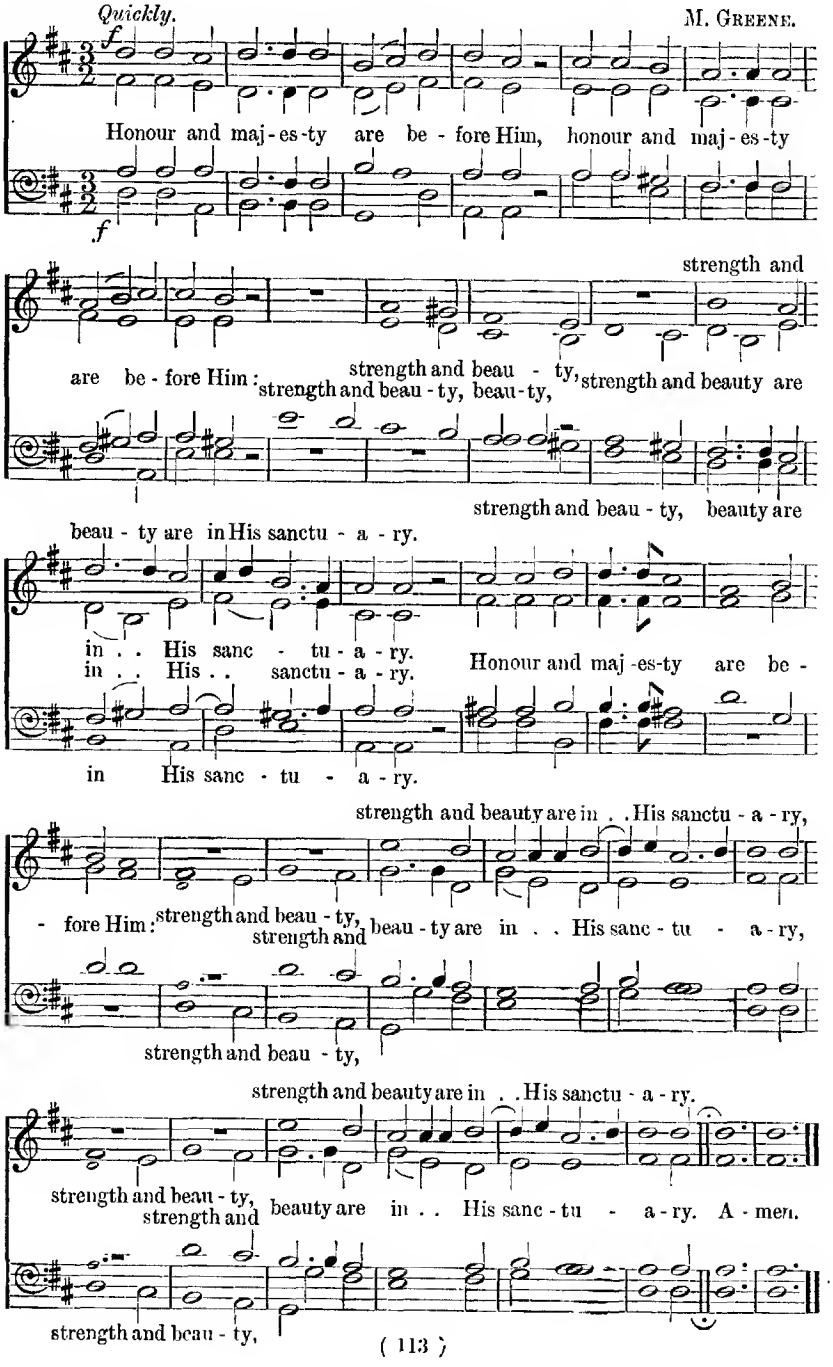

47 O worship the Lord.

Psalm xcvi. 9, 10. T. Smith.

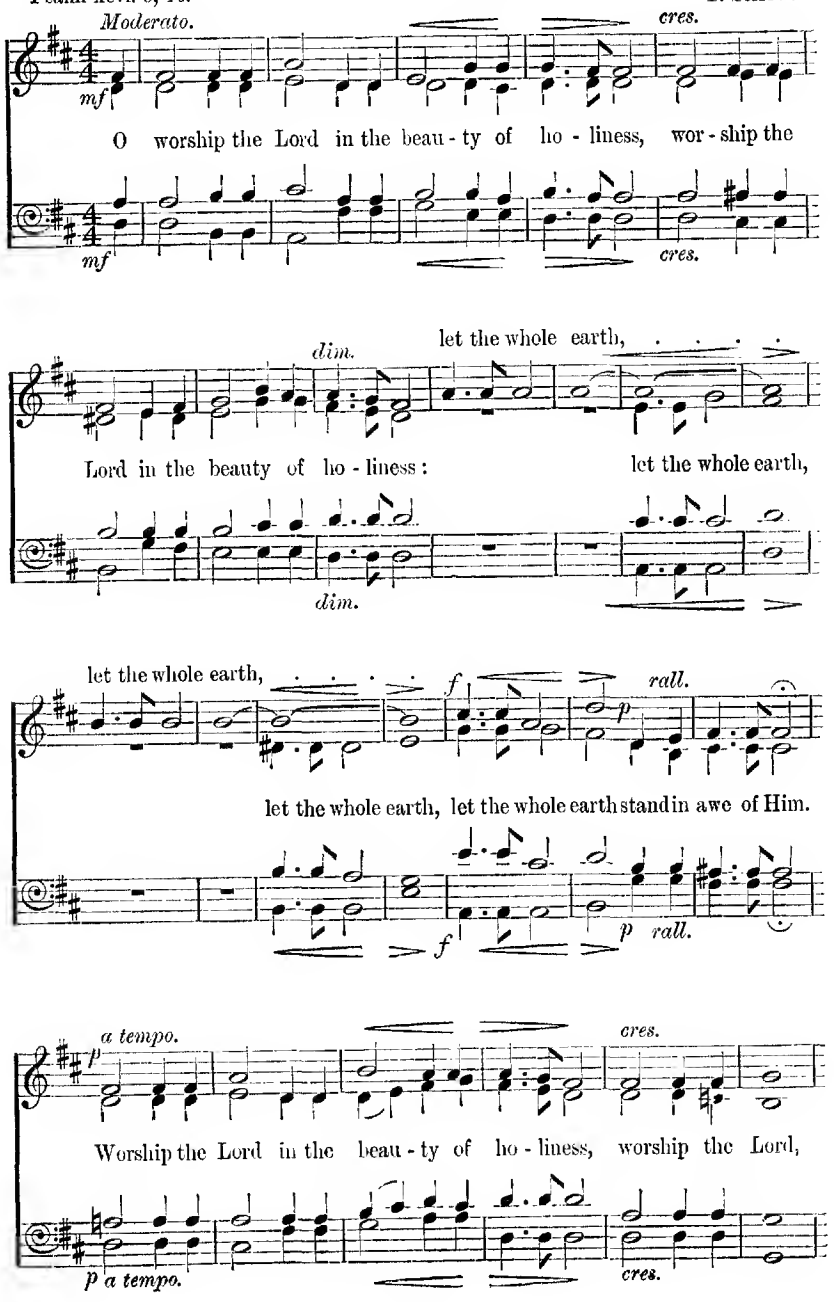

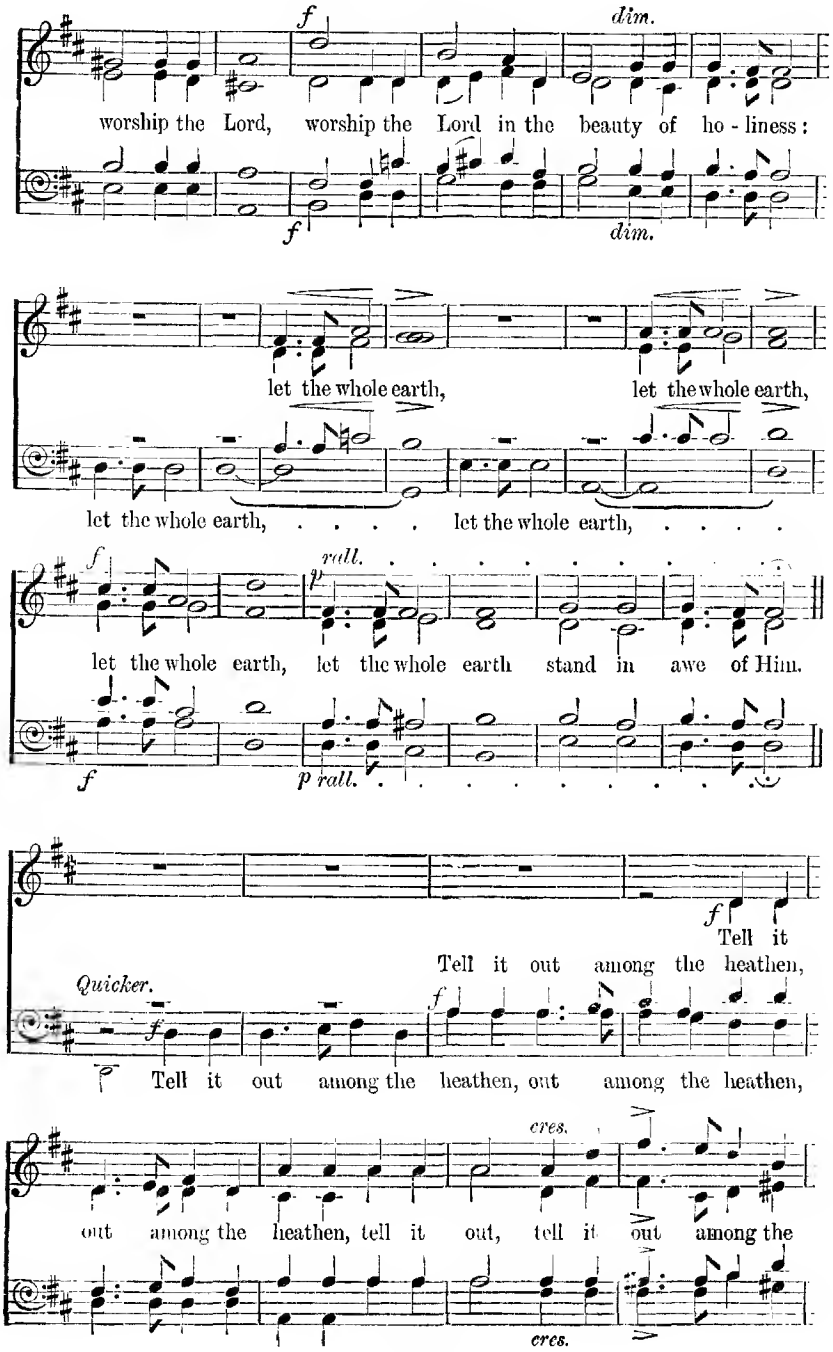
f
dim.
worship the Lord, worship the Lord in the beauty of ho - liness:
f
dim.
let the whole earth, let the whole earth,
let the whole earth, ... let the whole earth, ...
f
rall.
p
let the whole earth, let the whole earth stand in awe of Him.
f
p rall.
f
Tell it
Tell it out among the heathen,
Quicker.
f
f
Tell it out among the heathen, out among the heathen,
cres.
out among the heathen, tell it out, tell it out among the
cres.

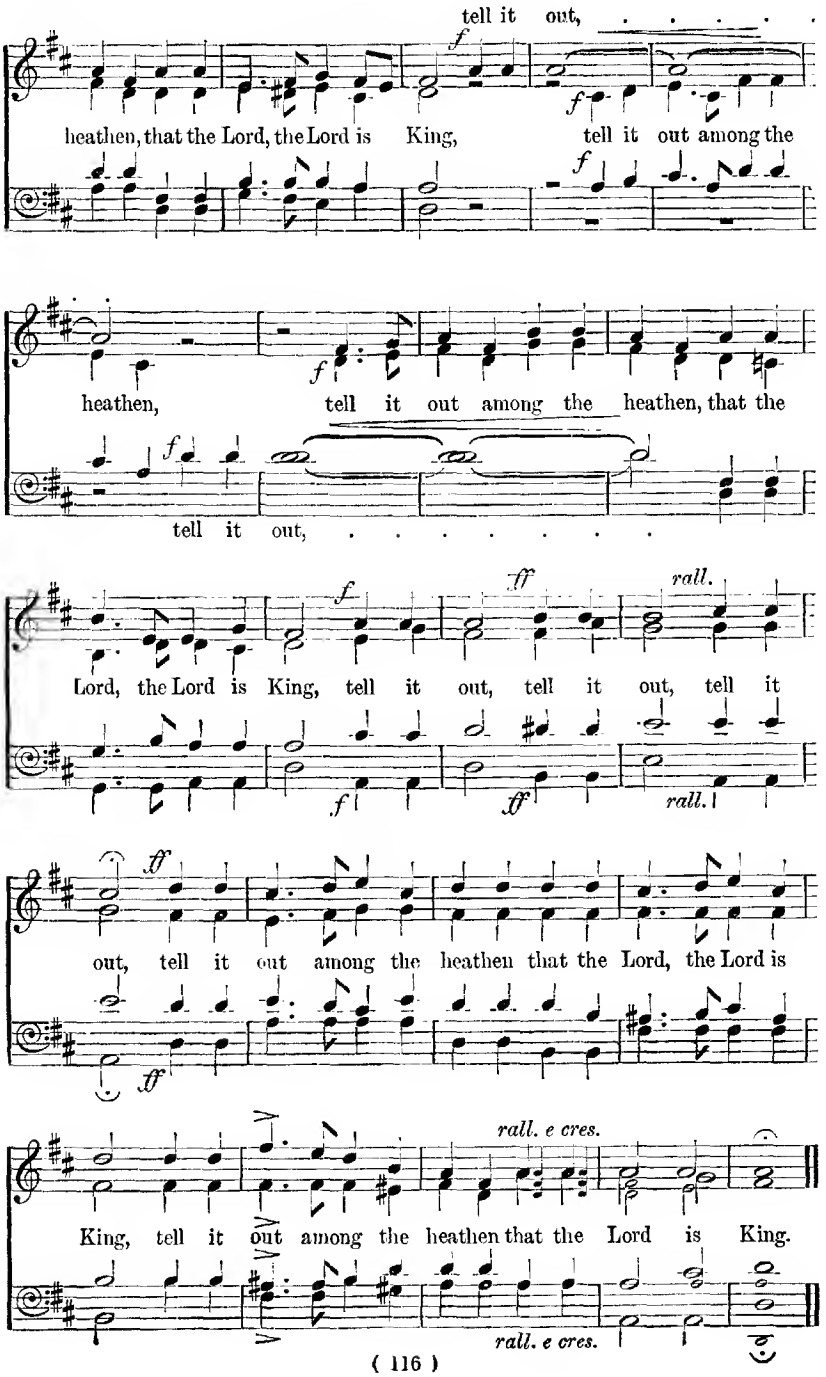
tell it out,
heathen, that the Lord, the Lord is King, tell it out among the
heathen, tell it out among the heathen, that the
tell it out,
Lord, the Lord is King, tell it out, tell it out, tell it
rall.
out, tell it out among the heathen that the Lord, the Lord is
rall. e cres.
King, tell it out among the heathen that the Lord is King.
rall. e cres.

48 O worship the Lord.

Psalms xcvi. 9 ; lxviii. 4. G. J. Elvey.

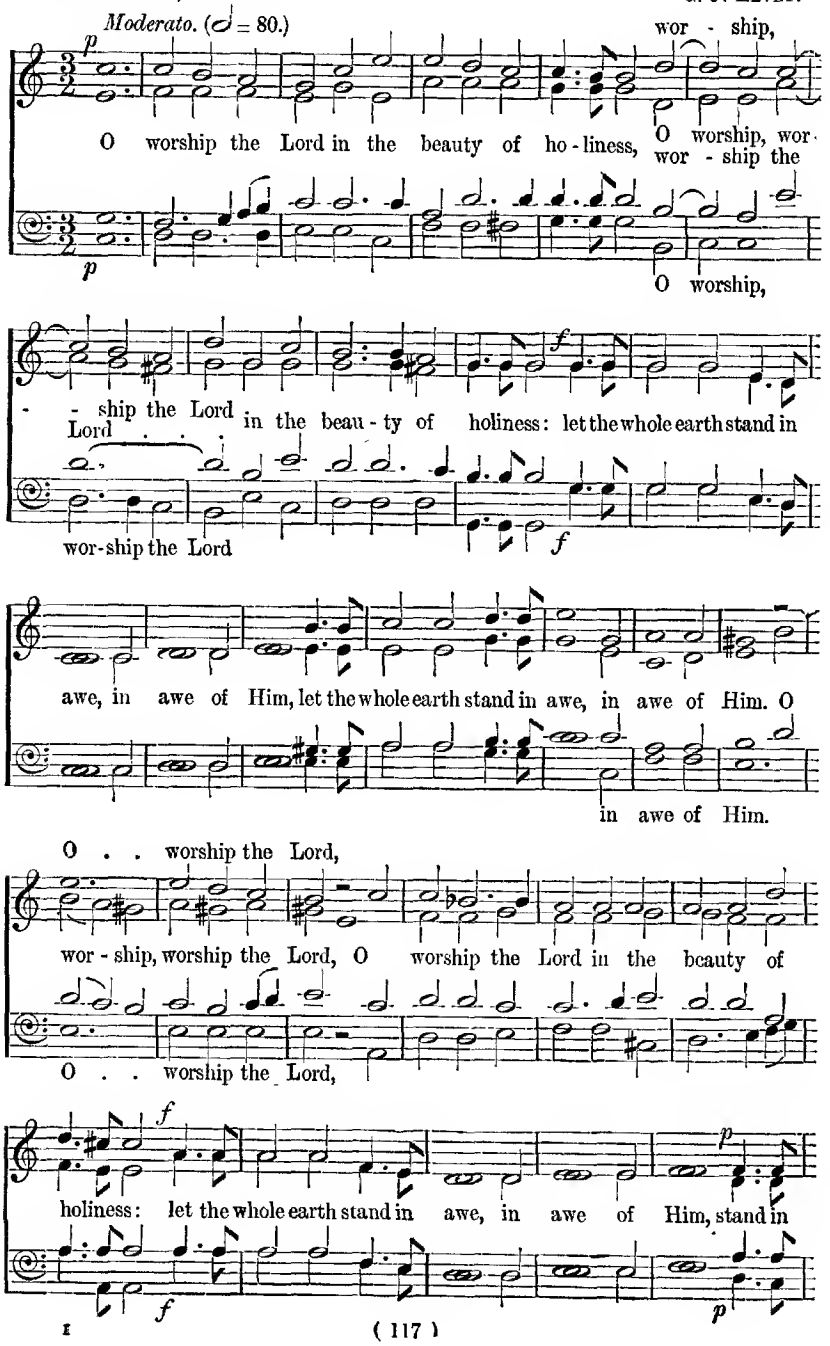

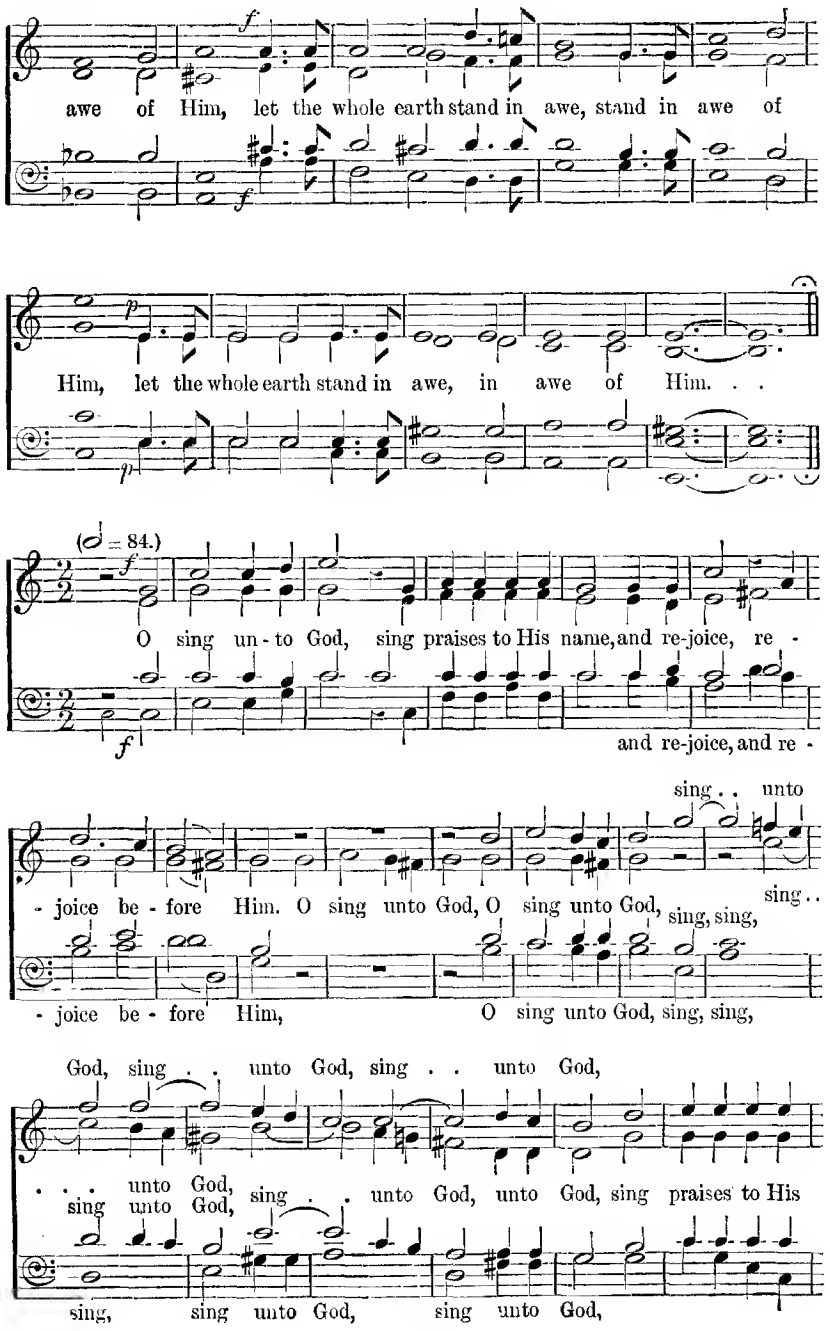
awe of Him, let the whole earth stand in awe, stand in awe of
Him, let the whole earth stand in awe, in awe of Him. . .
(♩ = 84.)
O sing un - to God, sing praises to His name, and re-joice, re -
and re-joice, and re -
sing . . unto
- joice be - fore Him. O sing unto God, O sing unto God, sing, sing,
sing . .
- joice be - fore Him, O sing unto God, sing, sing,
God, sing . . unto God, sing . . unto God,
. . . unto God,
sing unto God, sing . . unto God, unto God, sing praises to His
sing, sing unto God, sing unto God,

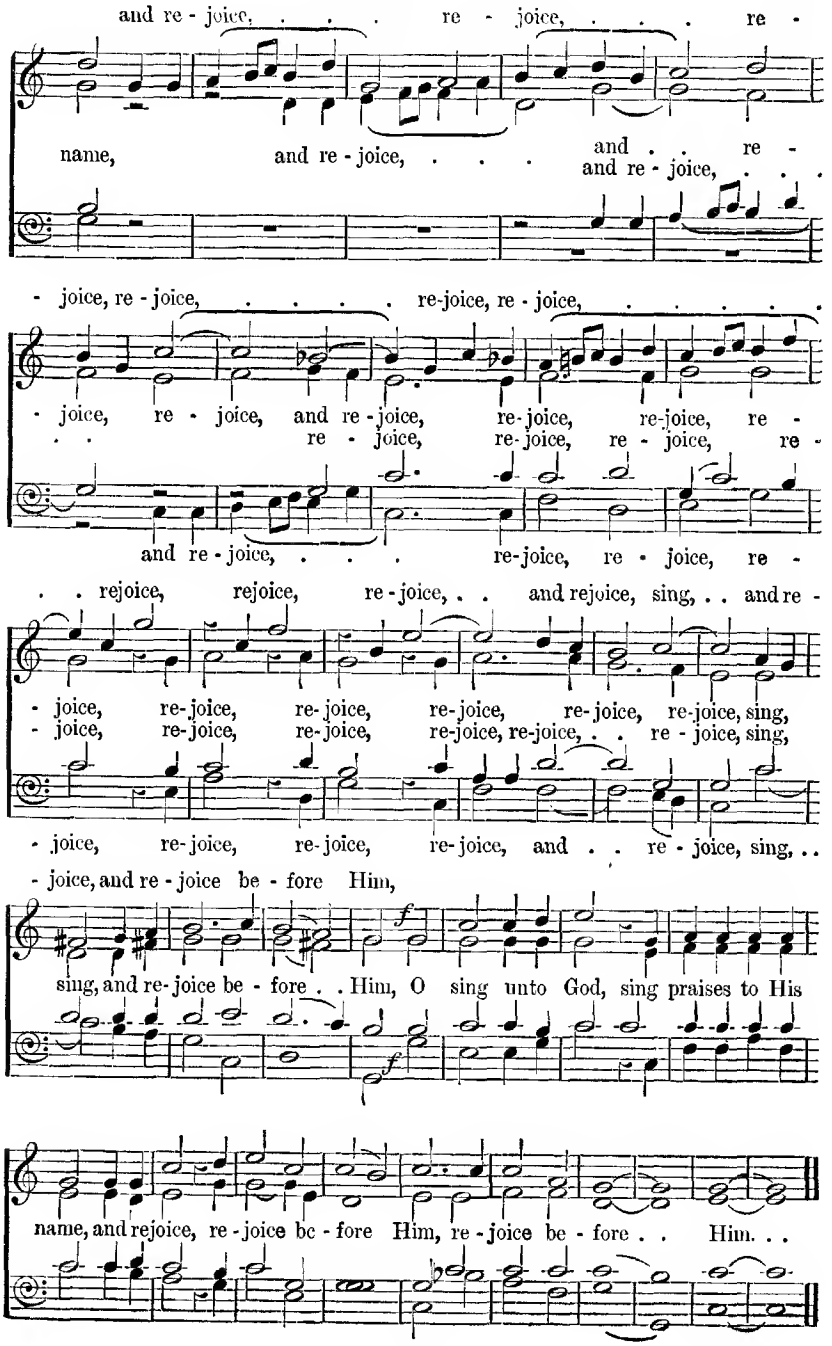
and re - joice, . . . re - joice, . . . re -
name, and re - joice, . . . and . . re -
and re - joice, . . .
- joice, re - joice, ... re-joice, re - joice, ...
- joice, re - joice, and re - joice, re-joice, re-joice, re -
. . re - joice, re-joice, re - joice, re -
and re - joice, . . . re-joice, re - joice, re -
. . rejoice, rejoice, re - joice, . . and rejoice, sing, . . and re -
- joice, re-joice, re-joice, re-joice, re-joice, re-joice, sing,
- joice, re-joice, re-joice, re-joice, re-joice, . . re - joice, sing,
- joice, re-joice, re-joice, re-joice, and . . re - joice, sing, . .
- joice, and re - joice be - fore Him,
sing, and re-joice be - fore . . Him, O sing unto God, sing praises to His
name, and rejoice, re - joice be - fore Him, re - joice be - fore . . Him. . .

49 O be joyful in the Lord.

(JUBILATE DEO.)

Psalm c.

S. S. Wesley.

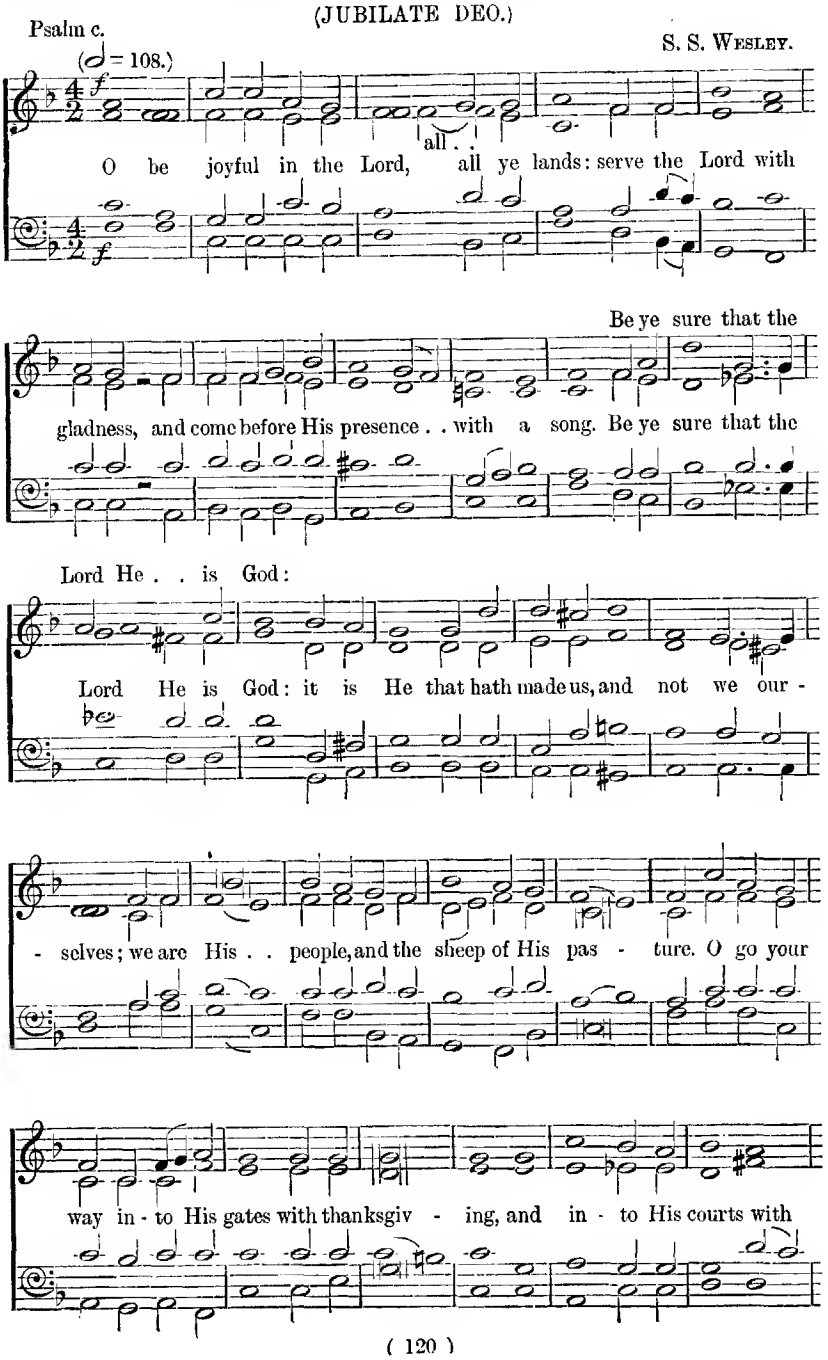

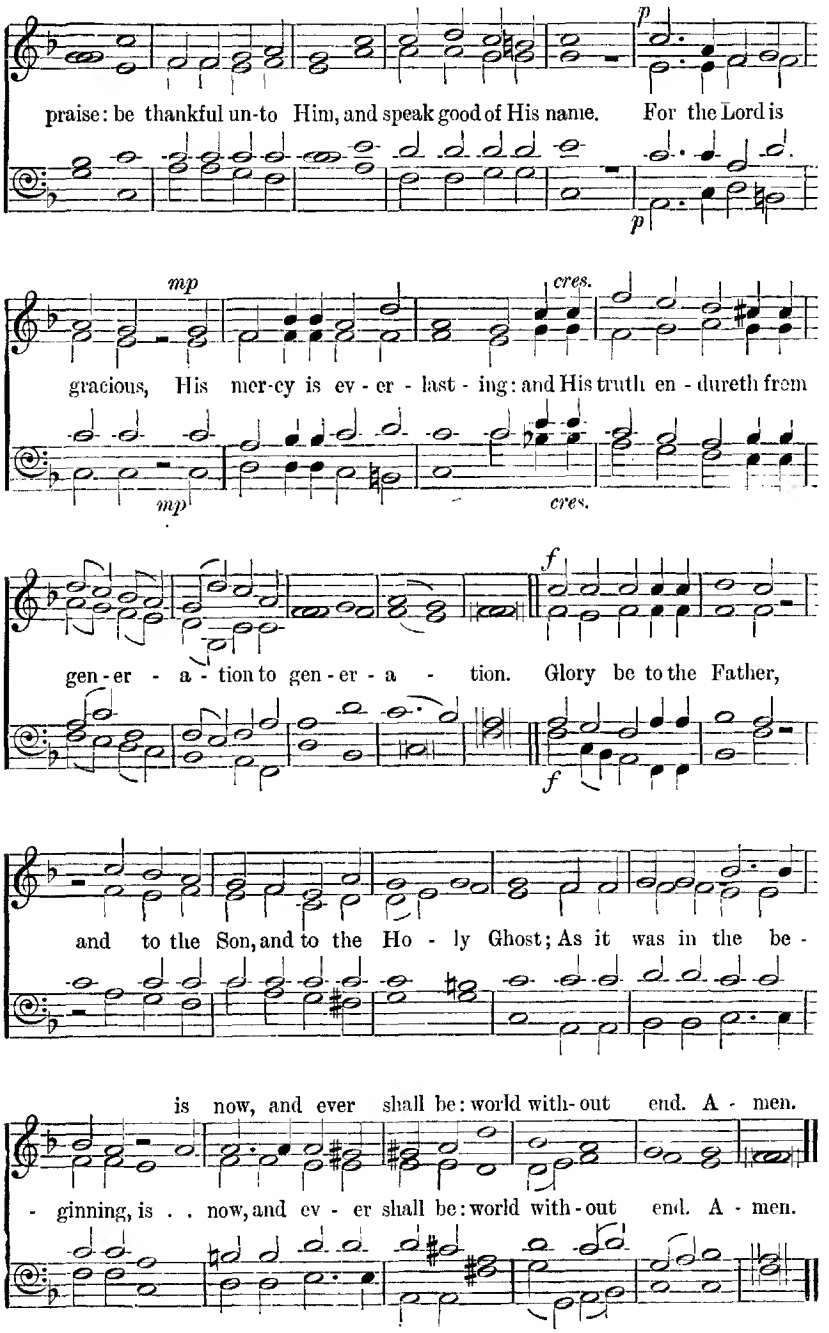
p
praise: be thankful un-to Him, and speak good of His name. For the Lord is
p
mp
cres.
gracious, His mer-cy is ev - er - last - ing: and His truth en - dureth from
mp
cres.
f
gen - er - a - tion to gen - er - a - tion. Glory be to the Father,
f
and to the Son, and to the Ho - ly Ghost; As it was in the be -
is now, and ever shall be: world with-out end. A - men.
- ginning, is . . now, and ev - er shall be: world with - out end. A - men.

50 O be joyful in the Lord.

Psalm c. (JUBILATE DEO.) G. M. Garrett.

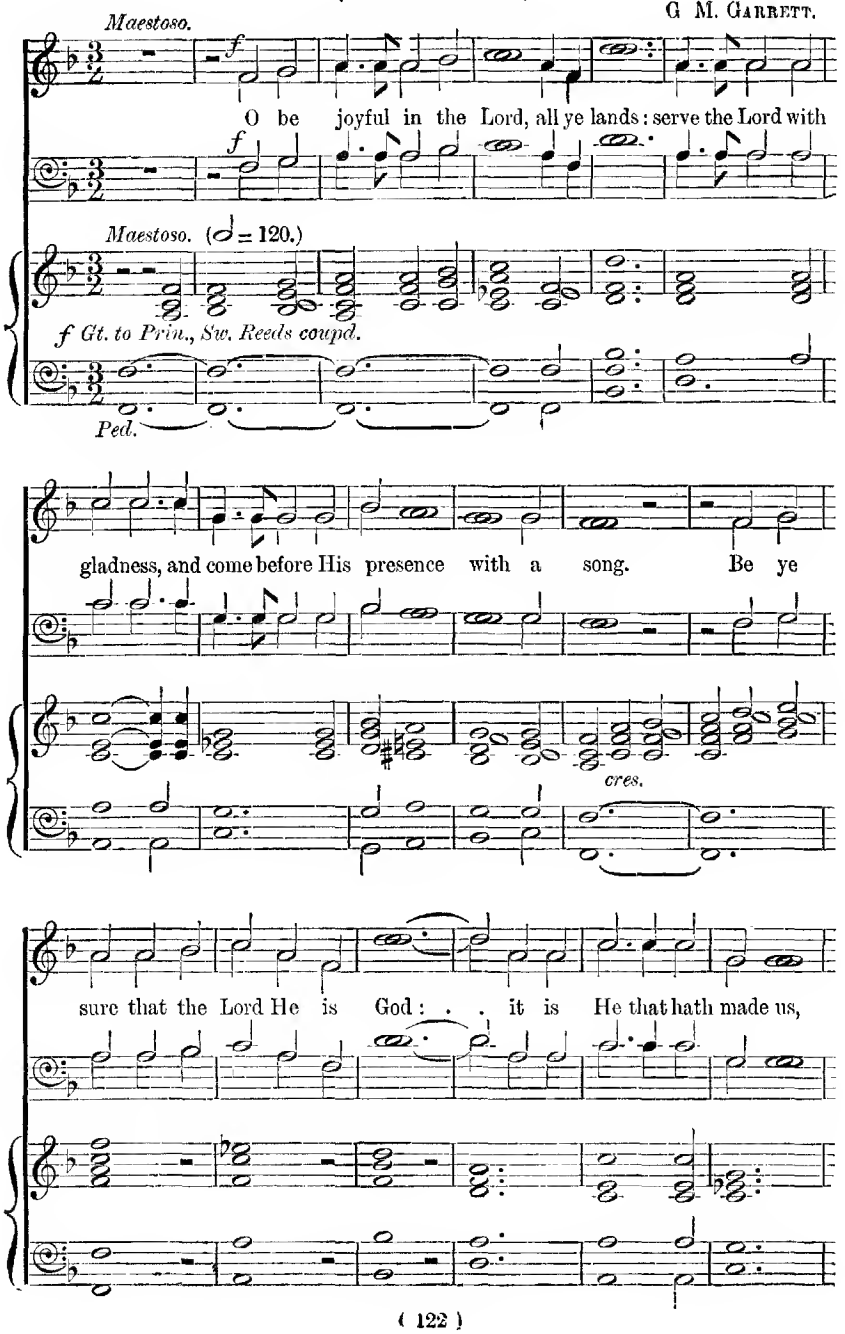

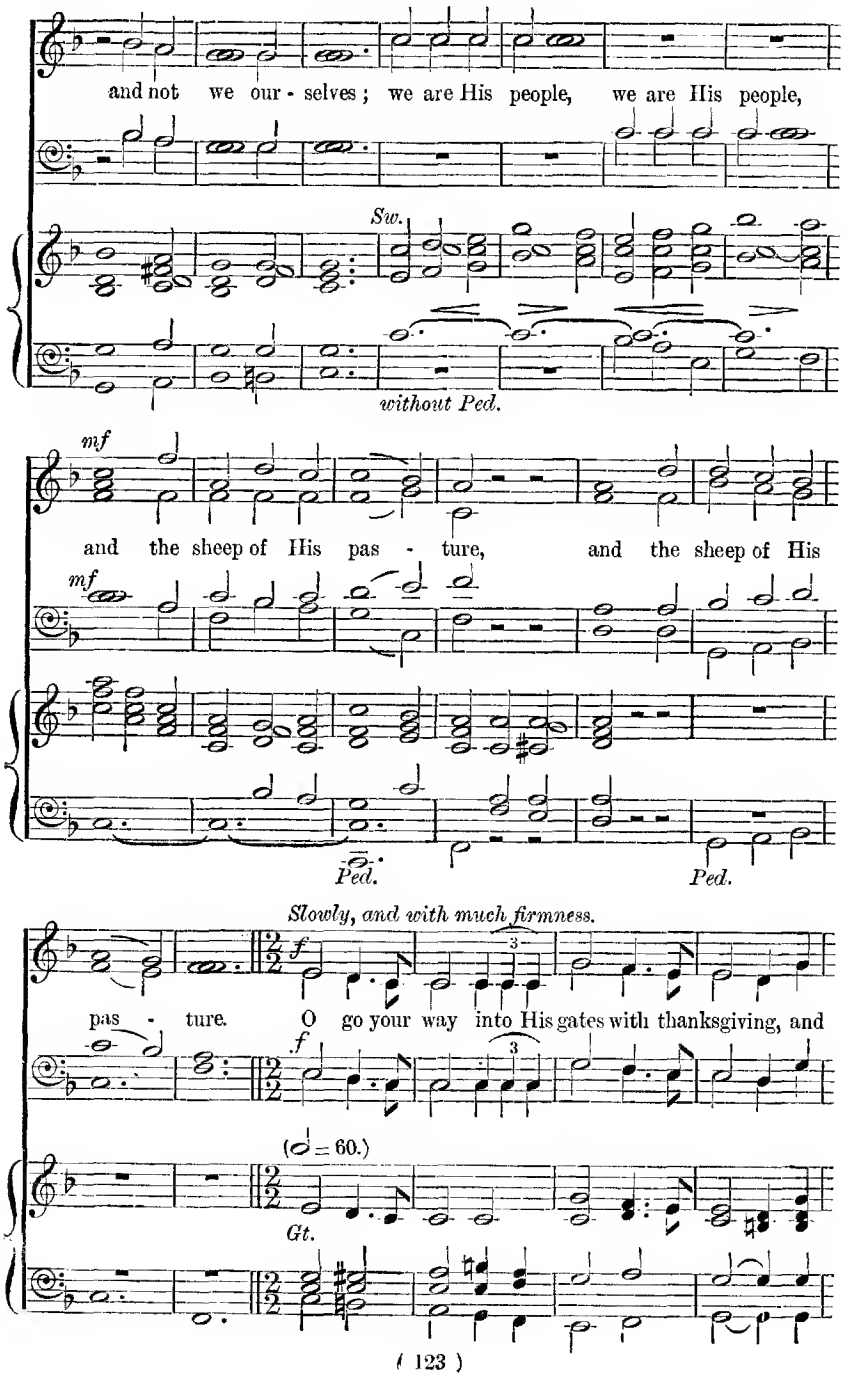
and not we our - selves; we are His people, we are His people,
Sw.
without Ped.
mf
and the sheep of His pas - ture, and the sheep of His
mf
Ped.
Ped.
Slowly, and with much firmness.
f
pas - ture. O go your way into His gates with thanksgiving, and
f
(♩ = 60.)
Gt.

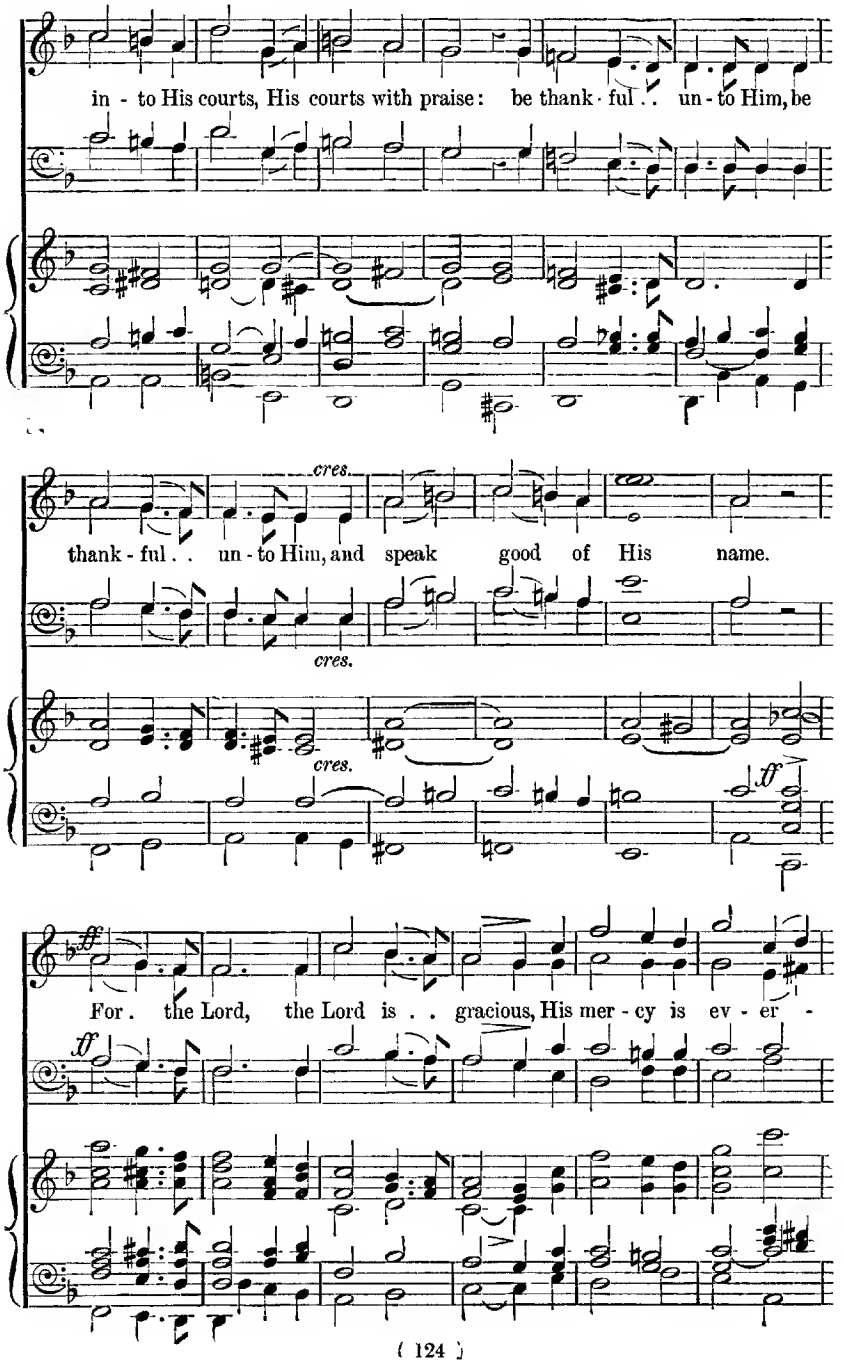
in - to His courts, His courts with praise: be thank - ful . . un - to Him, be
cres.
thank - ful . . un - to Him, and speak good of His name.
cres.
cres.
ff
ff
For . the Lord, the Lord is . . gracious, His mer - cy is ev - er -
ff

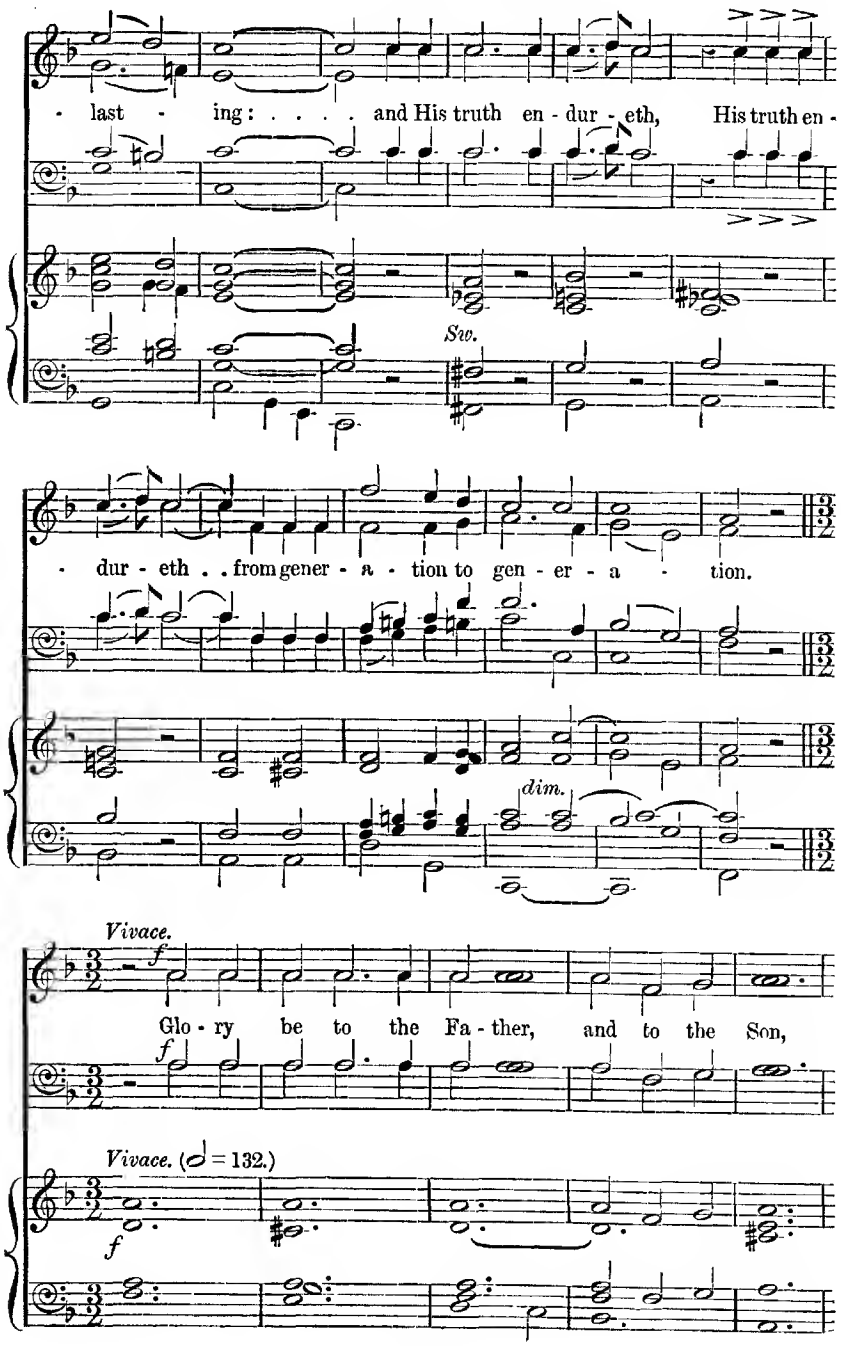
last - ing: . . . . and His truth en - dur - eth, His truth en -
Sw.
dur - eth . . from gener - a - tion to gen - er - a - tion.
dim.
Vivace.
f
Glo - ry be to the Fa - ther, and to the Son,
f
Vivace. (♩ = 132.)
f

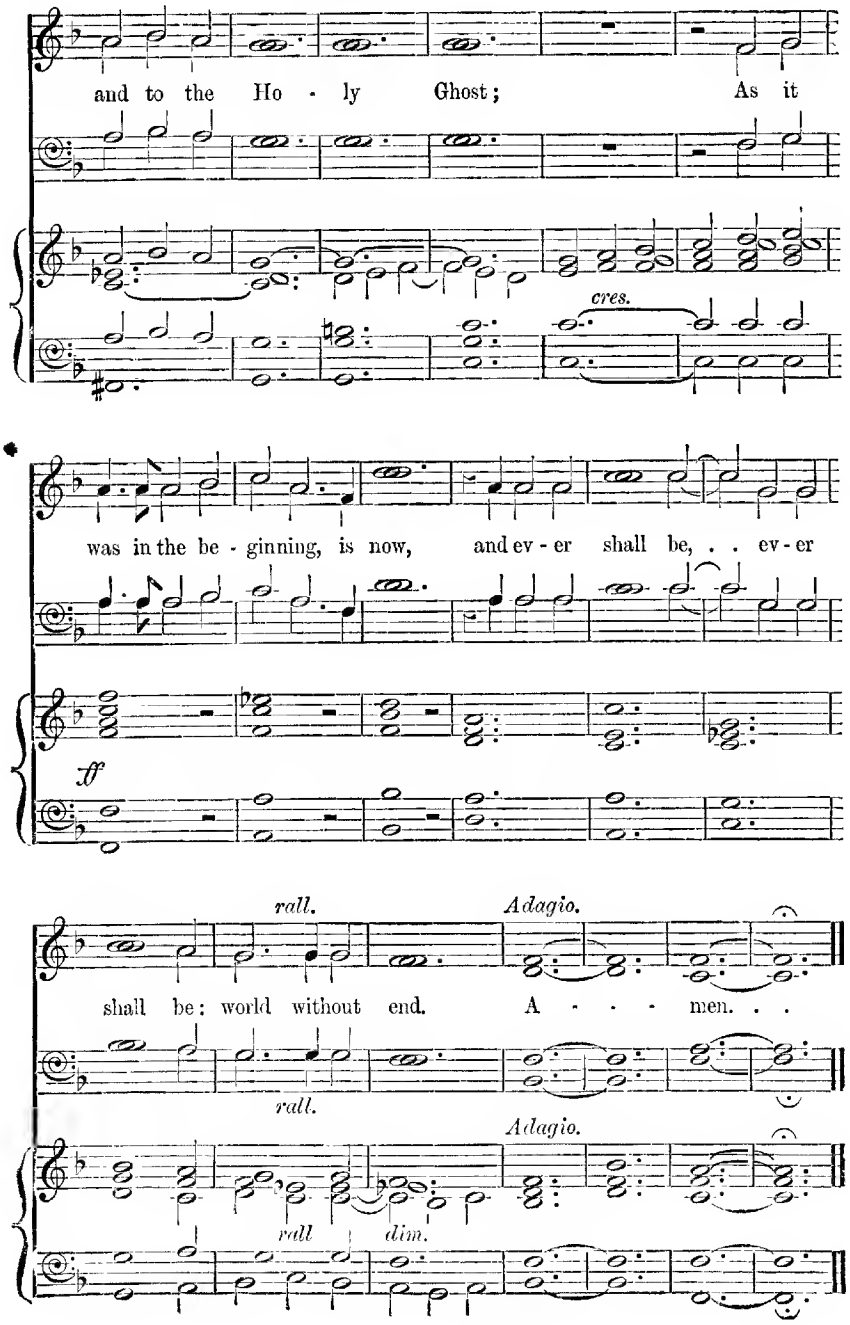
and to the Ho - ly Ghost; As it
cres.
was in the be - ginning, is now, and ev - er shall be, . . ev - er
ff
rall.
Adagio.
shall be: world without end. A - - - men. . .
rall.
Adagio.
rall
dim.

51 My song shall be of mercy and judgment.

Psalm ci. 1, 2. Adapted from J. Clark by L. Mason.

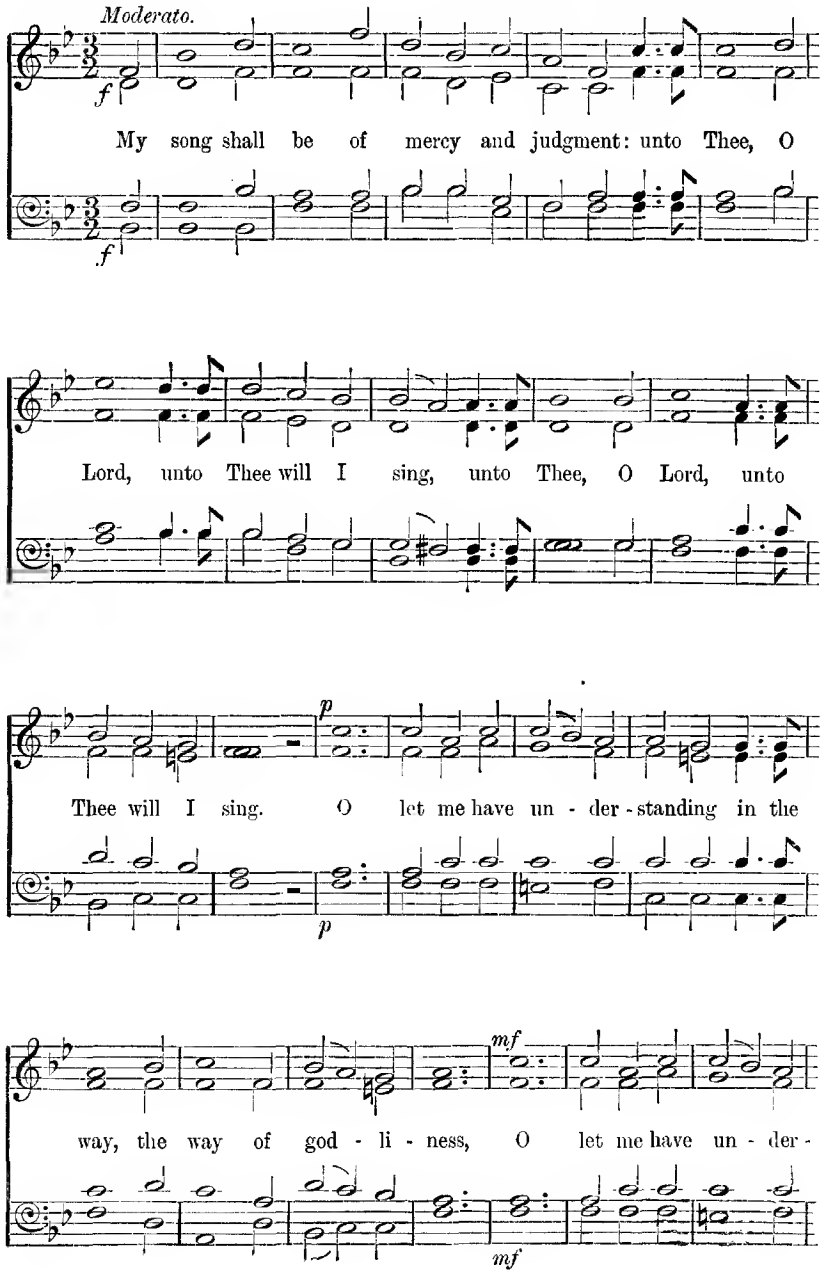

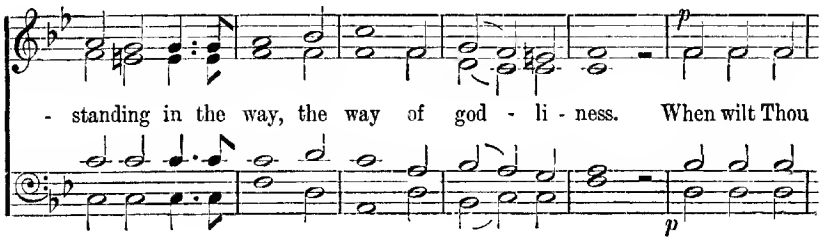
p
- standing in the way, the way of god - li - ness. When wilt Thou
p

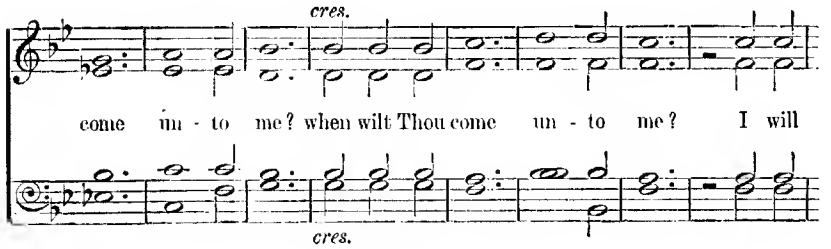
cres.
come in - to me? when wilt Thou come in - to me? I will
cres.

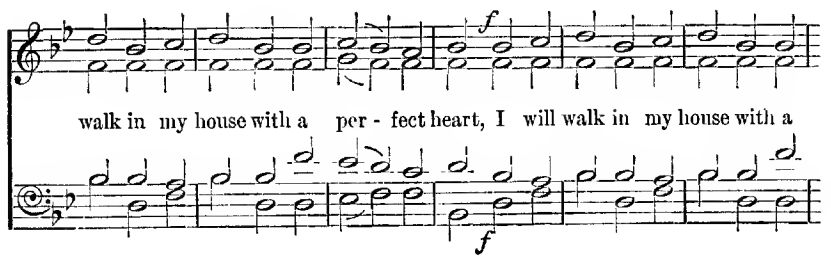
f
walk in my house with a per - fect heart, I will walk in my house with a
f

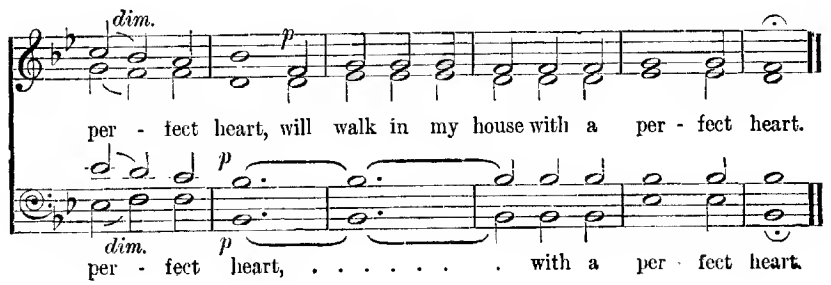
dim.
p
per - fect heart, will walk in my house with a per - fect heart.
p
dim.
p
per - fect heart, ... with a per - fect heart.

52 Bless the Lord, O my soul.

Psalm ciii. 1—3.

Brightly. (♩ = 104.)

E. J. Hopkins.

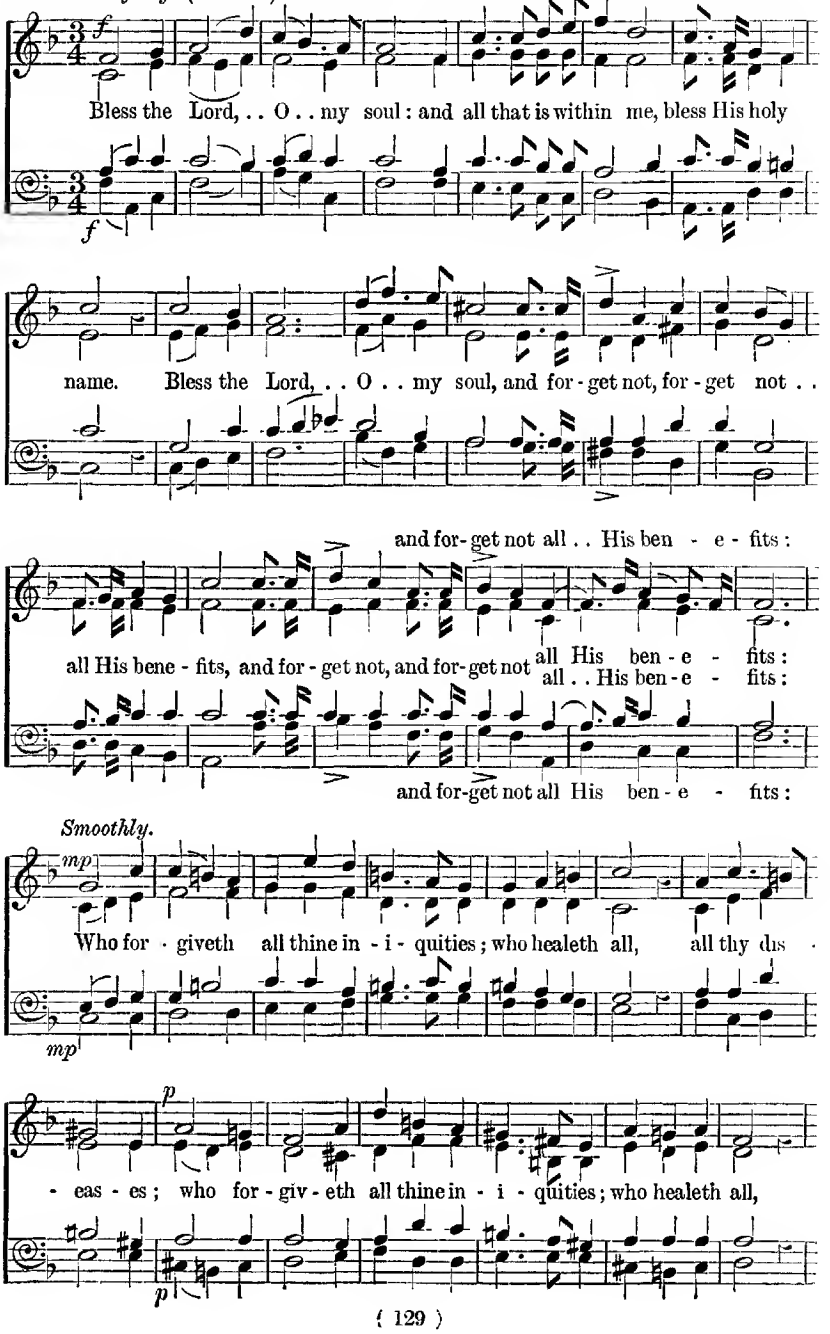

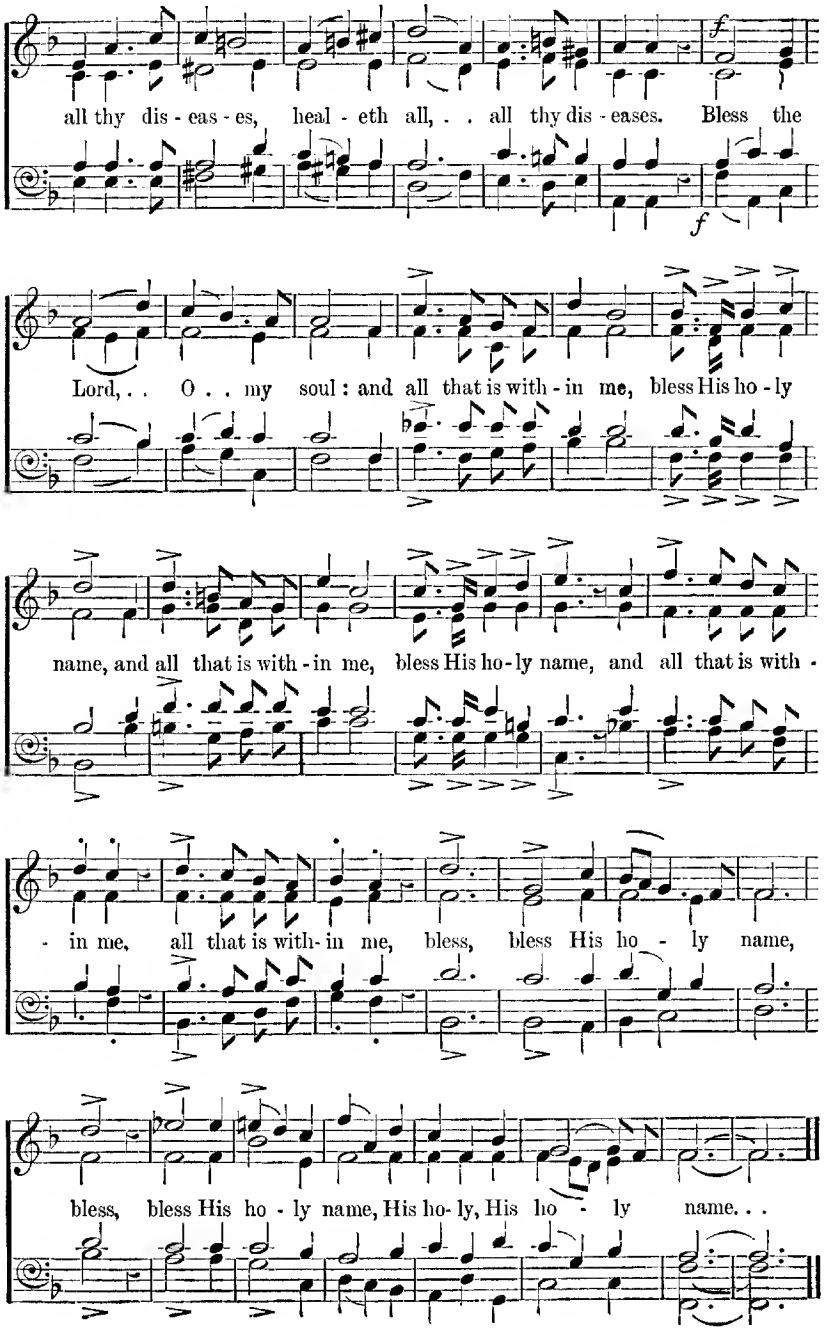
all thy dis - eas - es, heal - eth all, . . all thy dis - eases. Bless the
Lord, . . O . . my soul : and all that is with - in me, bless His ho - ly
name, and all that is with - in me, bless His ho - ly name, and all that is with -
- in me, all that is with - in me, bless, bless His ho - ly name,
bless, bless His ho - ly name, His ho - ly, His ho - ly name. . .

53 He watereth the hills.

Psalm civ. 13, 14, 24. W. Spinney.

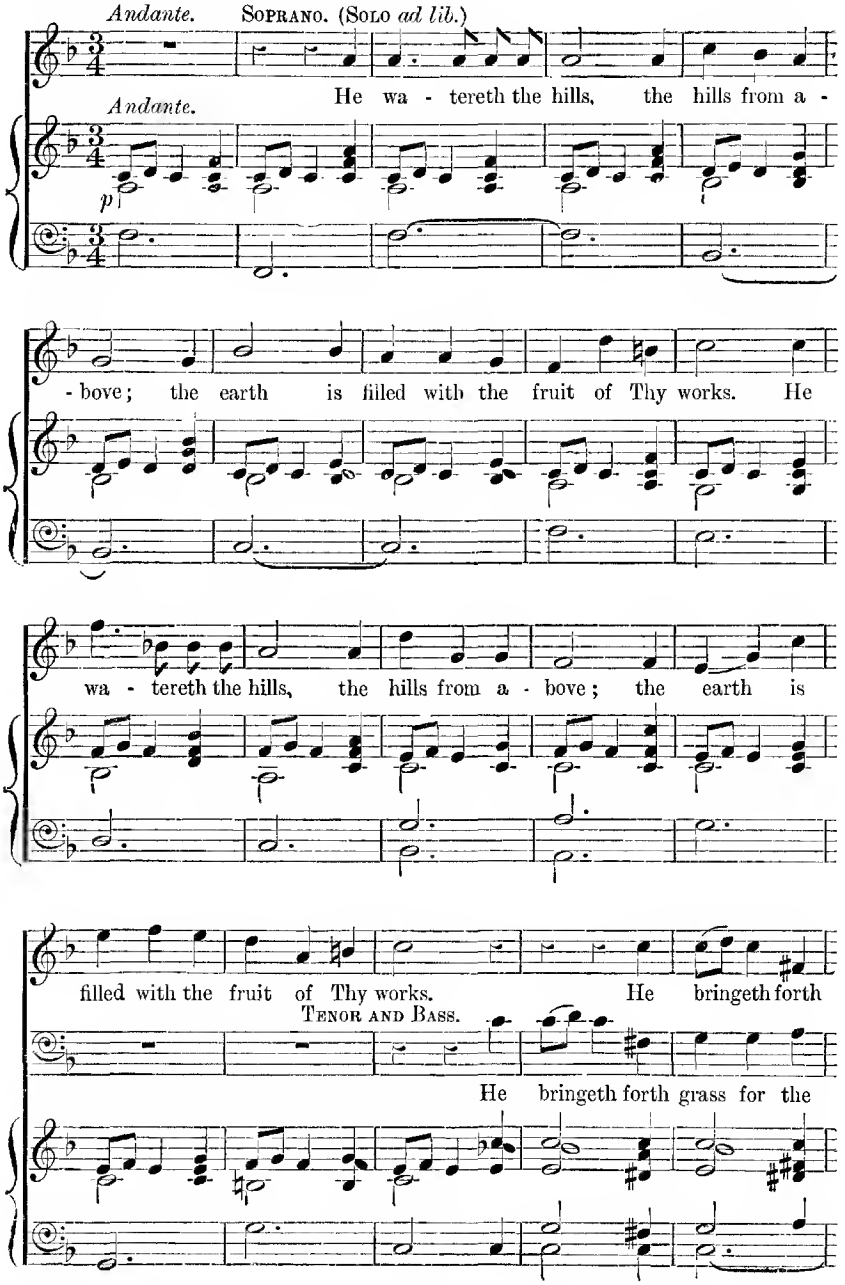

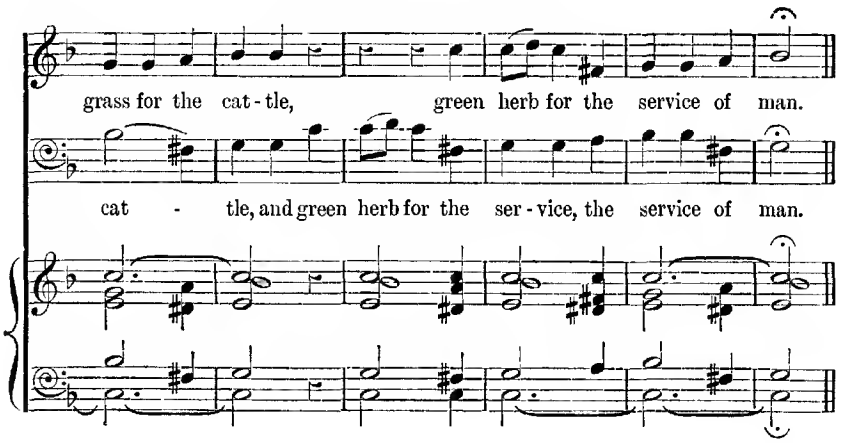

QUARTET. *Unaccompanied (if possible).*

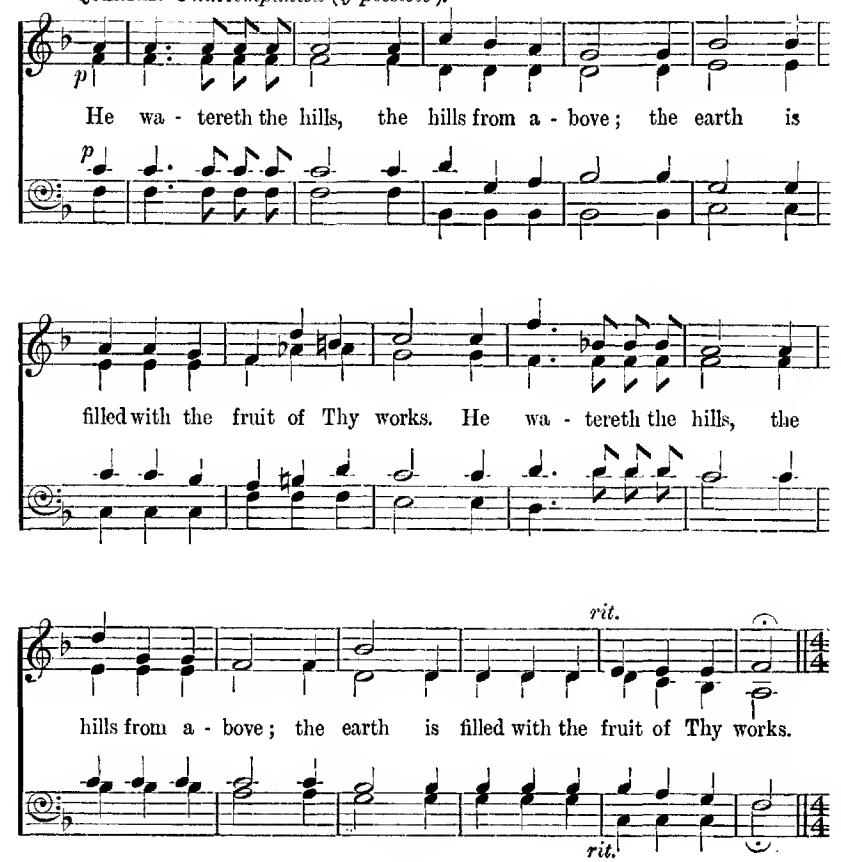

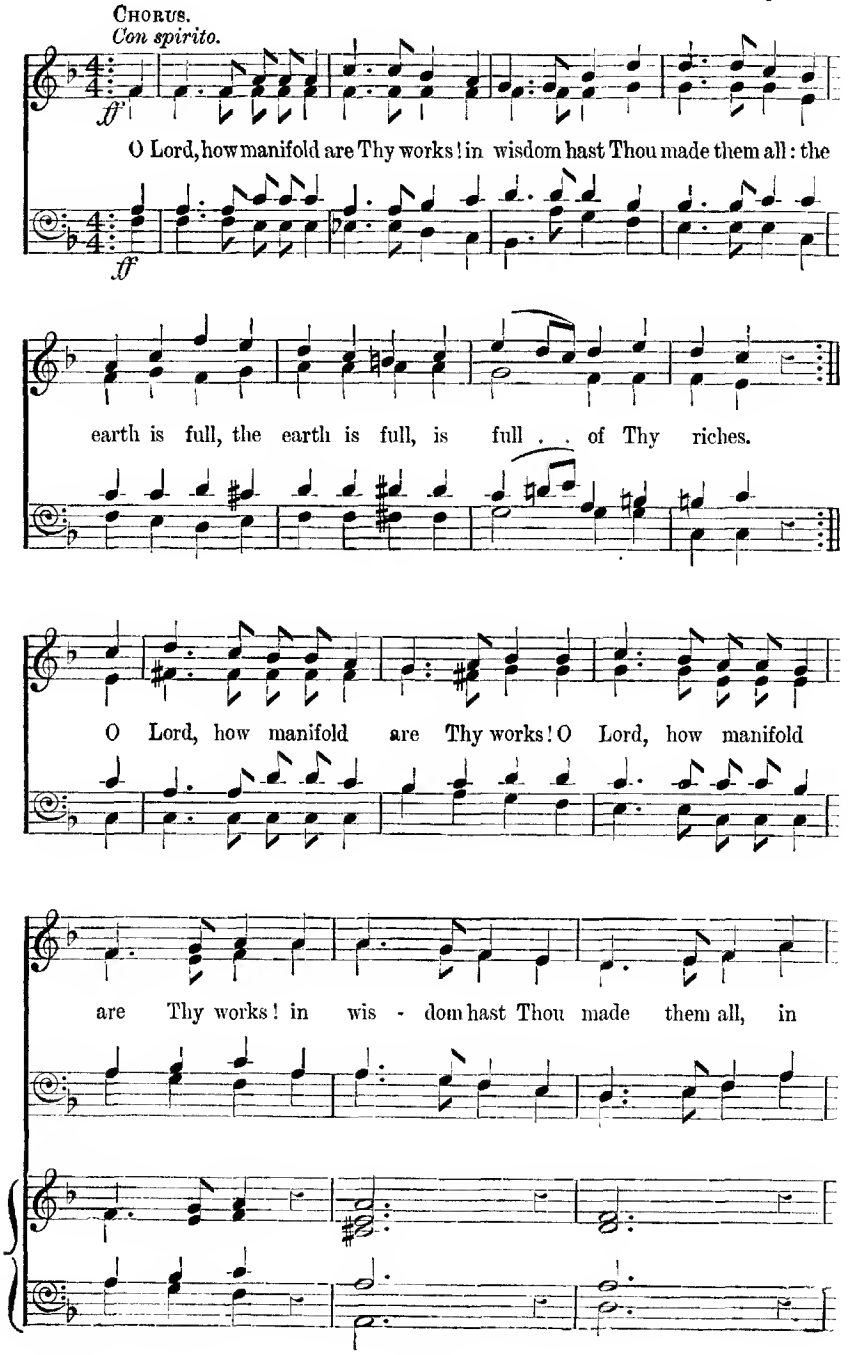
Chorus.
Con spirito.
ff
O Lord, how manifold are Thy works! in wisdom hast Thou made them all: the
ff
earth is full, the earth is full, is full . . of Thy riches.
O Lord, how manifold are Thy works! O Lord, how manifold
are Thy works! in wis - dom hast Thou made them all, in

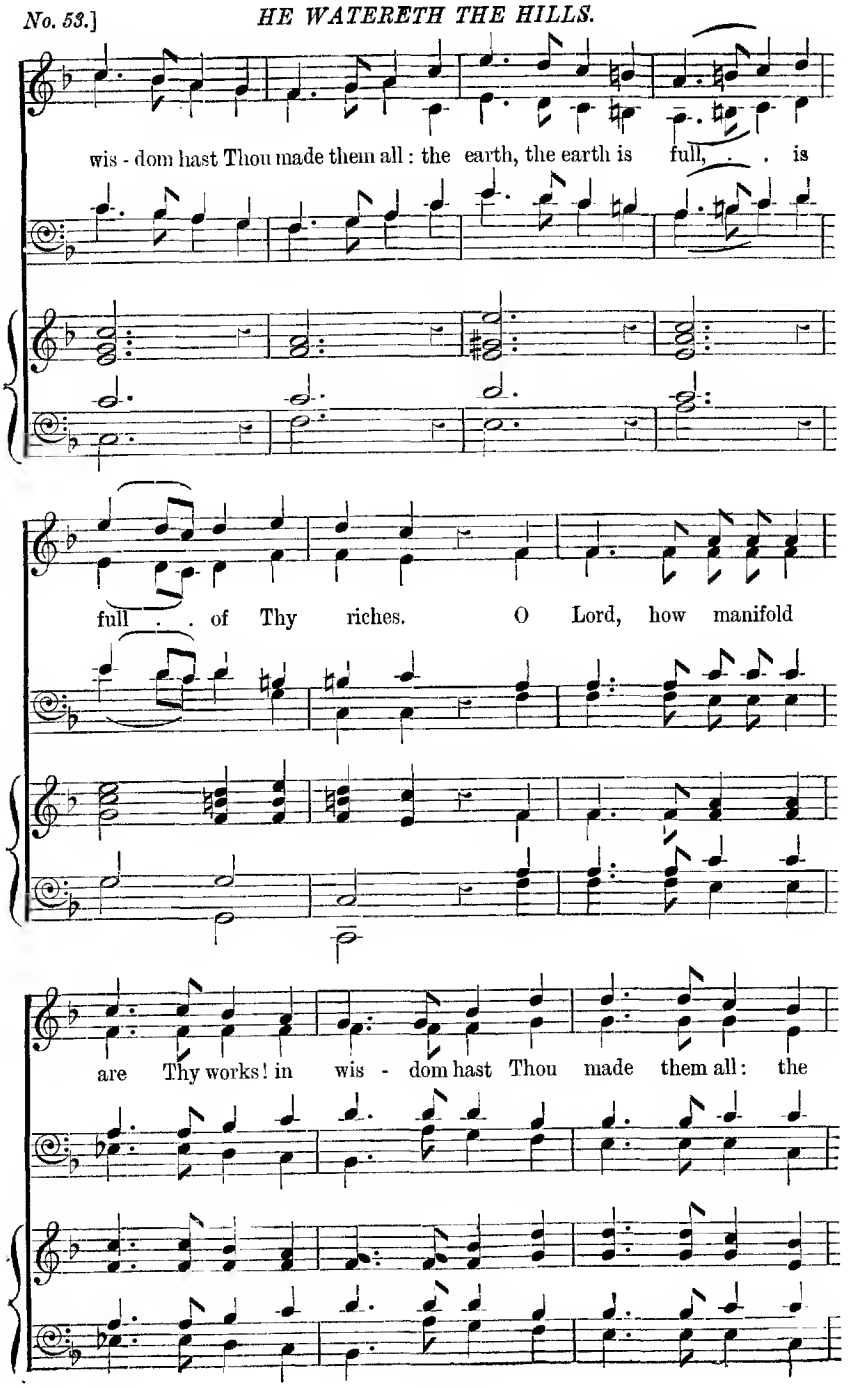
wis - dom hast Thou made them all: the earth, the earth is full, . . is
full . . of Thy riches. O Lord, how manifold
are Thy works! in wis - dom hast Thou made them all: the

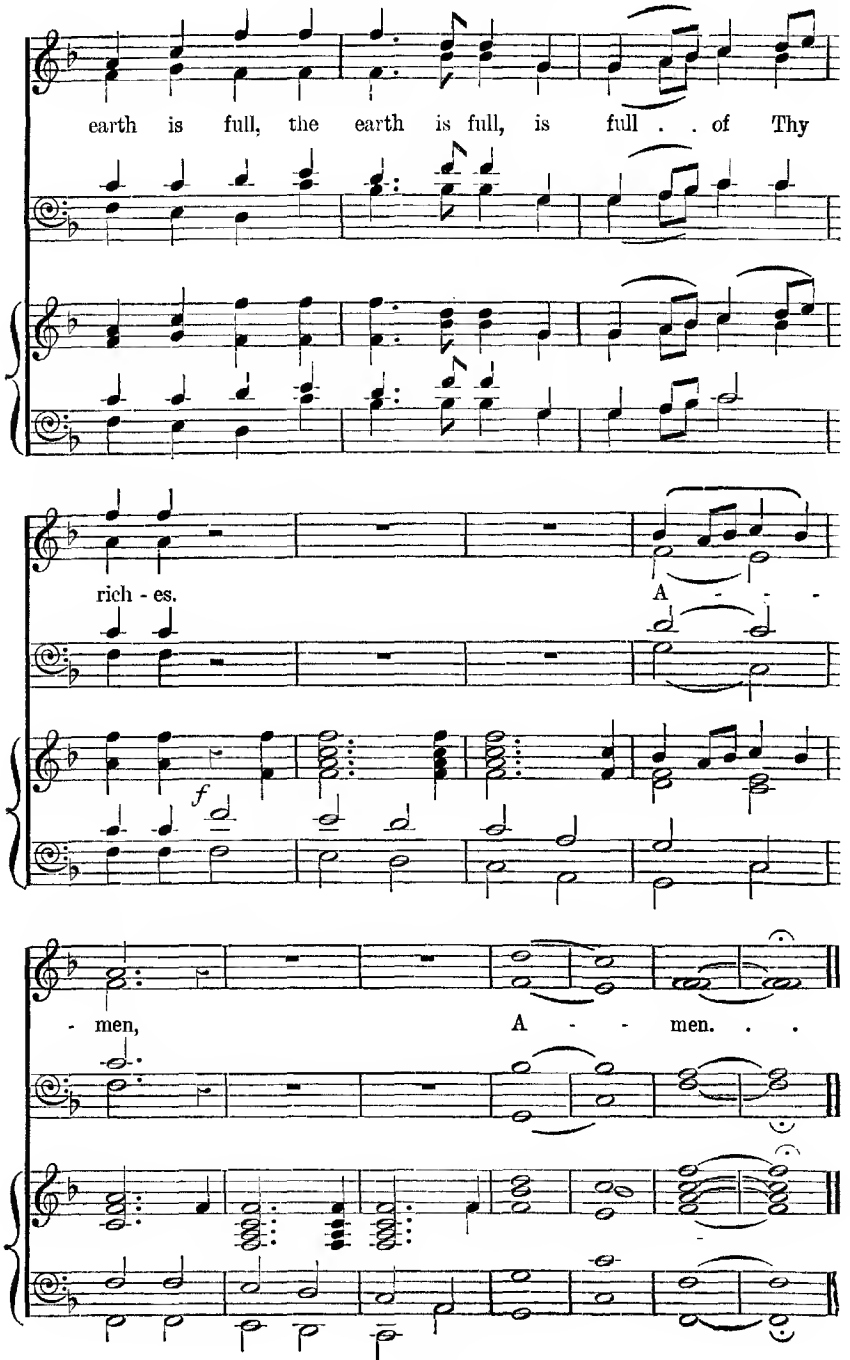
earth is full, the earth is full, is full . . of Thy
rich - es.
A - - -
f
- men,
A - - men. . .

54 O Lord, how manifold are Thy works.

Psalms civ. 24 ; lxv. 13 ; ciii. 2. J. Barnby.

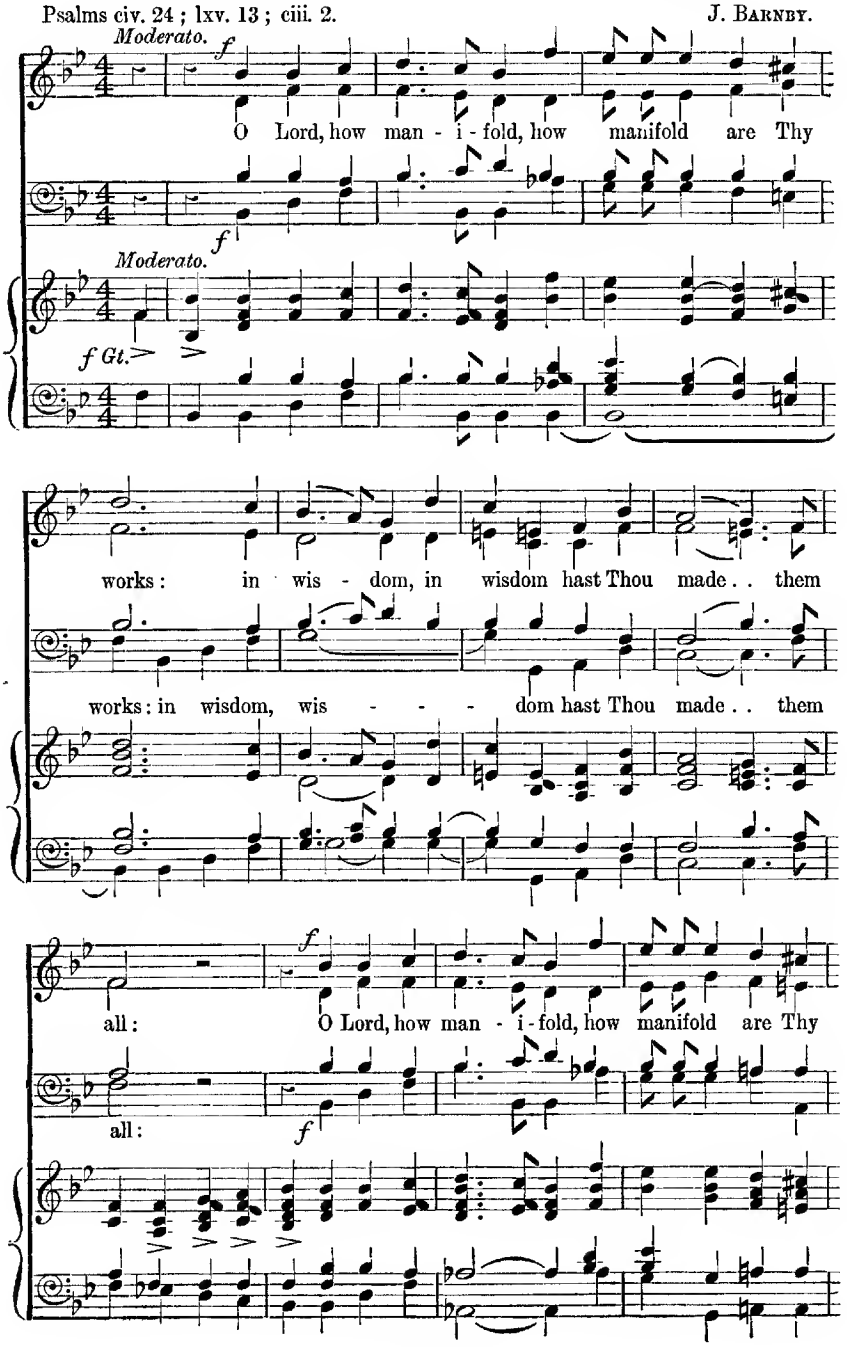

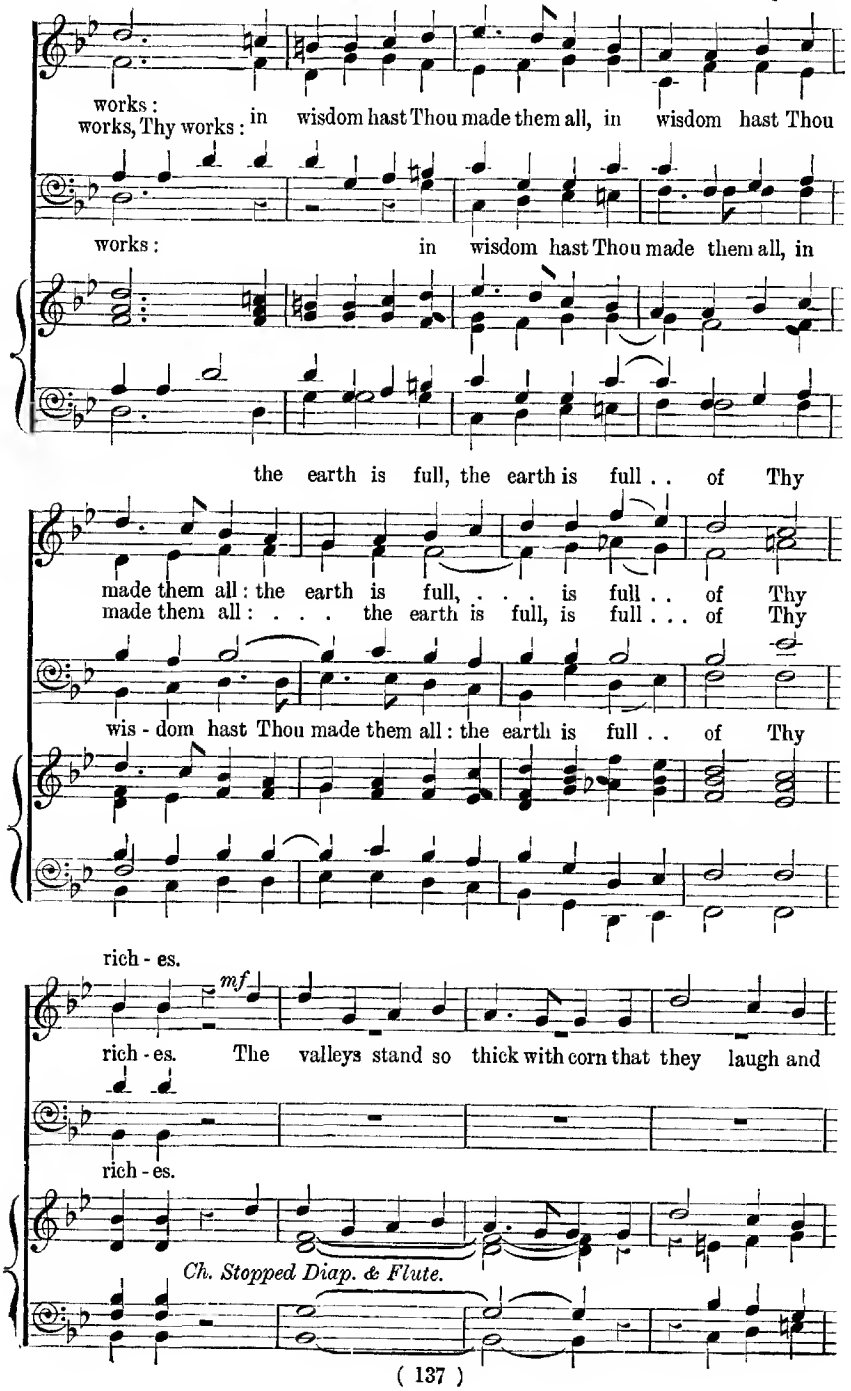
works :
works, Thy works : in wisdom hast Thou made them all, in wisdom hast Thou
works : in wisdom hast Thou made them all, in
the earth is full, the earth is full . . of Thy
made them all : the earth is full, . . . is full . . of Thy
made them all : . . . the earth is full, is full . . . of Thy
wis - dom hast Thou made them all : the earth is full . . of Thy
rich - es.
mf
rich - es. The valleys stand so thick with corn that they laugh and
rich - es.
Ch. Stopped Diap. & Flute.

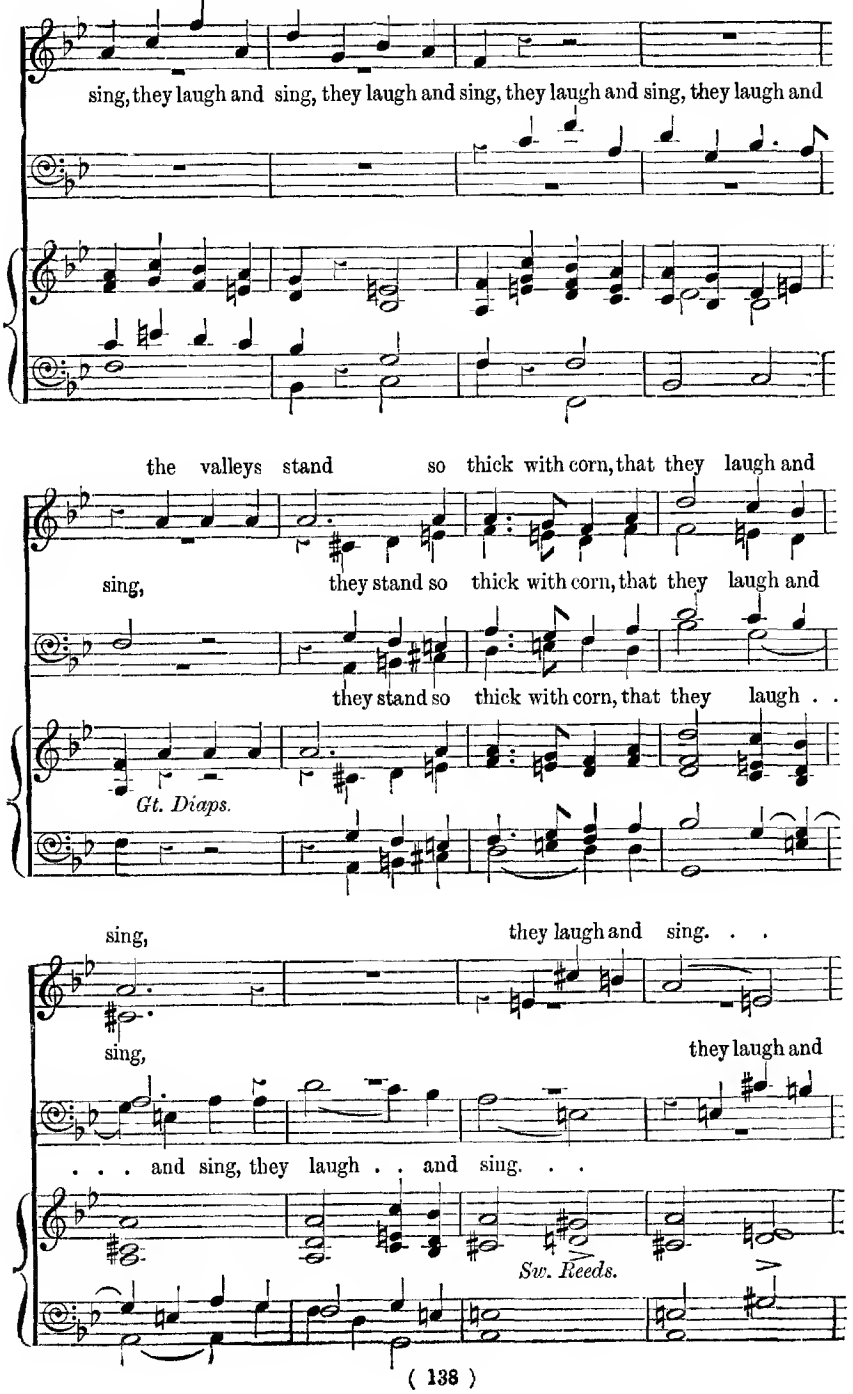
sing, they laugh and sing, they laugh and sing, they laugh and sing, they laugh and
the valleys stand so thick with corn, that they laugh and
sing, they stand so thick with corn, that they laugh and
they stand so thick with corn, that they laugh . .
Gt. Diaps.
sing, they laugh and sing. . .
sing, they laugh and
. . . and sing, they laugh . . and sing. . .
Sw. Reeds.

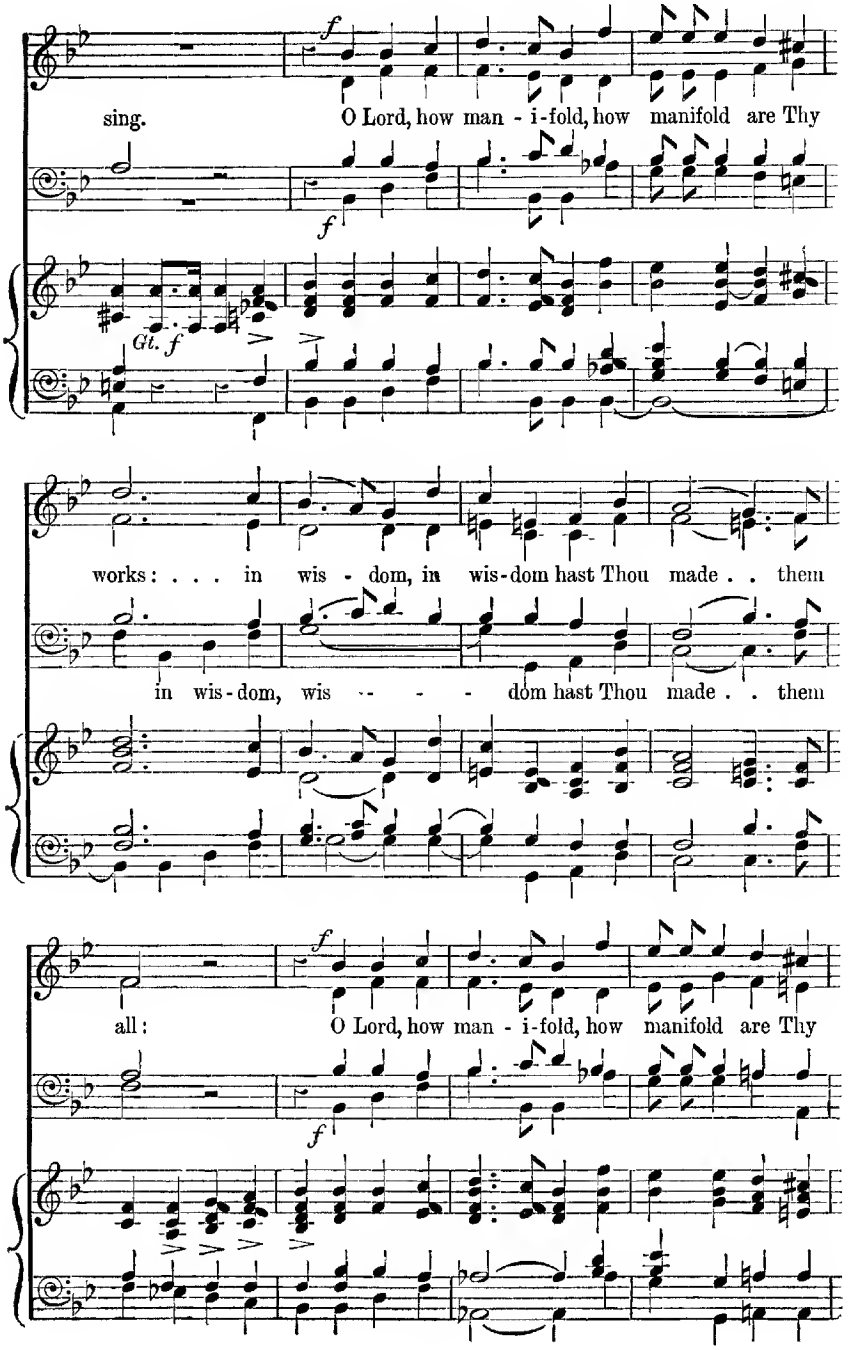
sing.
O Lord, how man - i-fold, how manifold are Thy
Gt. f
works: . . . in wis - dom, in wis-dom hast Thou made . . them
in wis-dom, wis - - - - dom hast Thou made . . them
all:
O Lord, how man - i-fold, how manifold are Thy

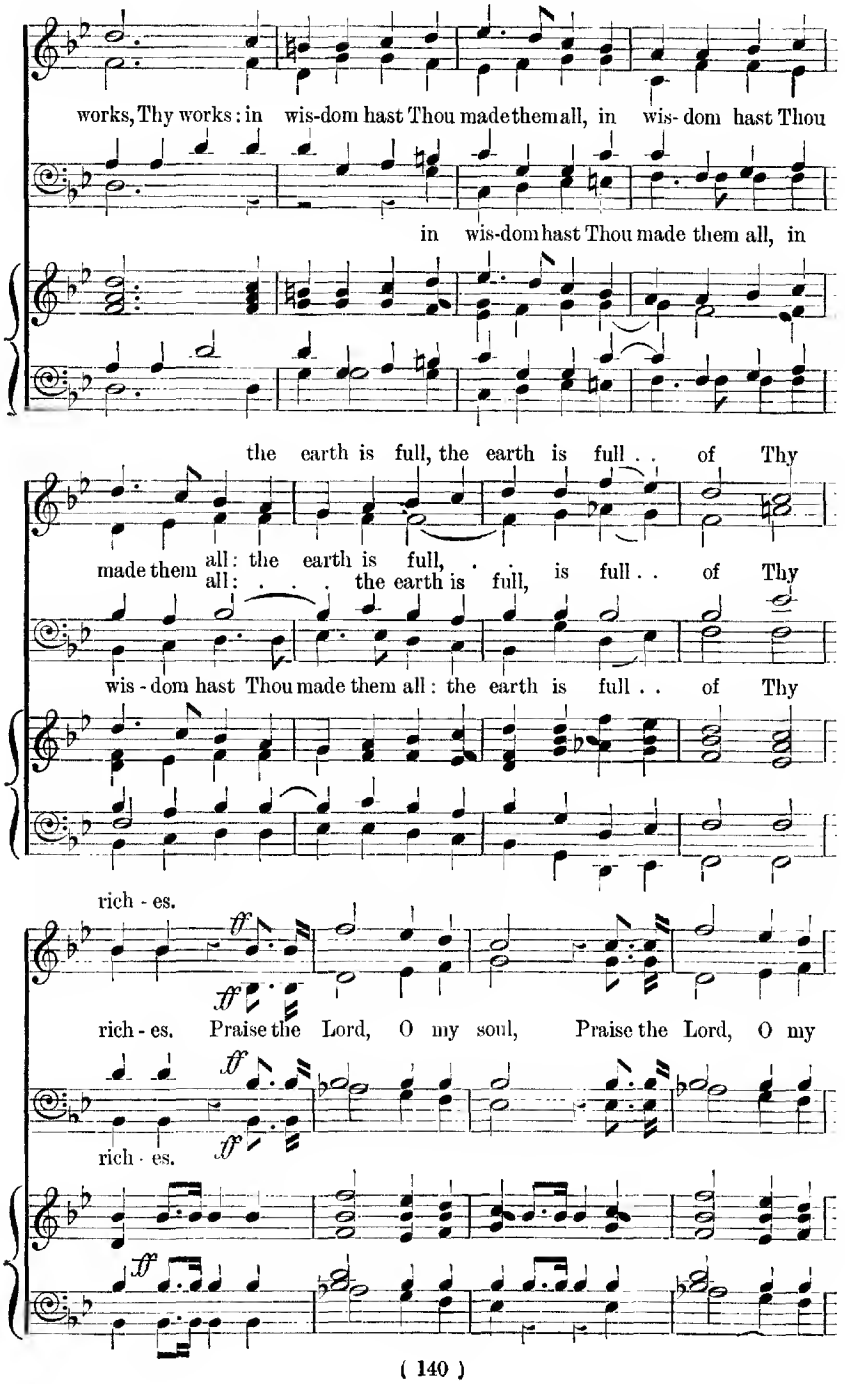
works, Thy works: in wis-dom hast Thou made them all, in wis- dom hast Thou
in wis-dom hast Thou made them all, in
the earth is full, the earth is full . . of Thy
made them all: the earth is full, . . is full . . of Thy
all: . . . the earth is full,
wis - dom hast Thou made them all: the earth is full . . of Thy
rich - es.
ff
rich - es. Praise the Lord, O my soul, Praise the Lord, O my
rich - es.

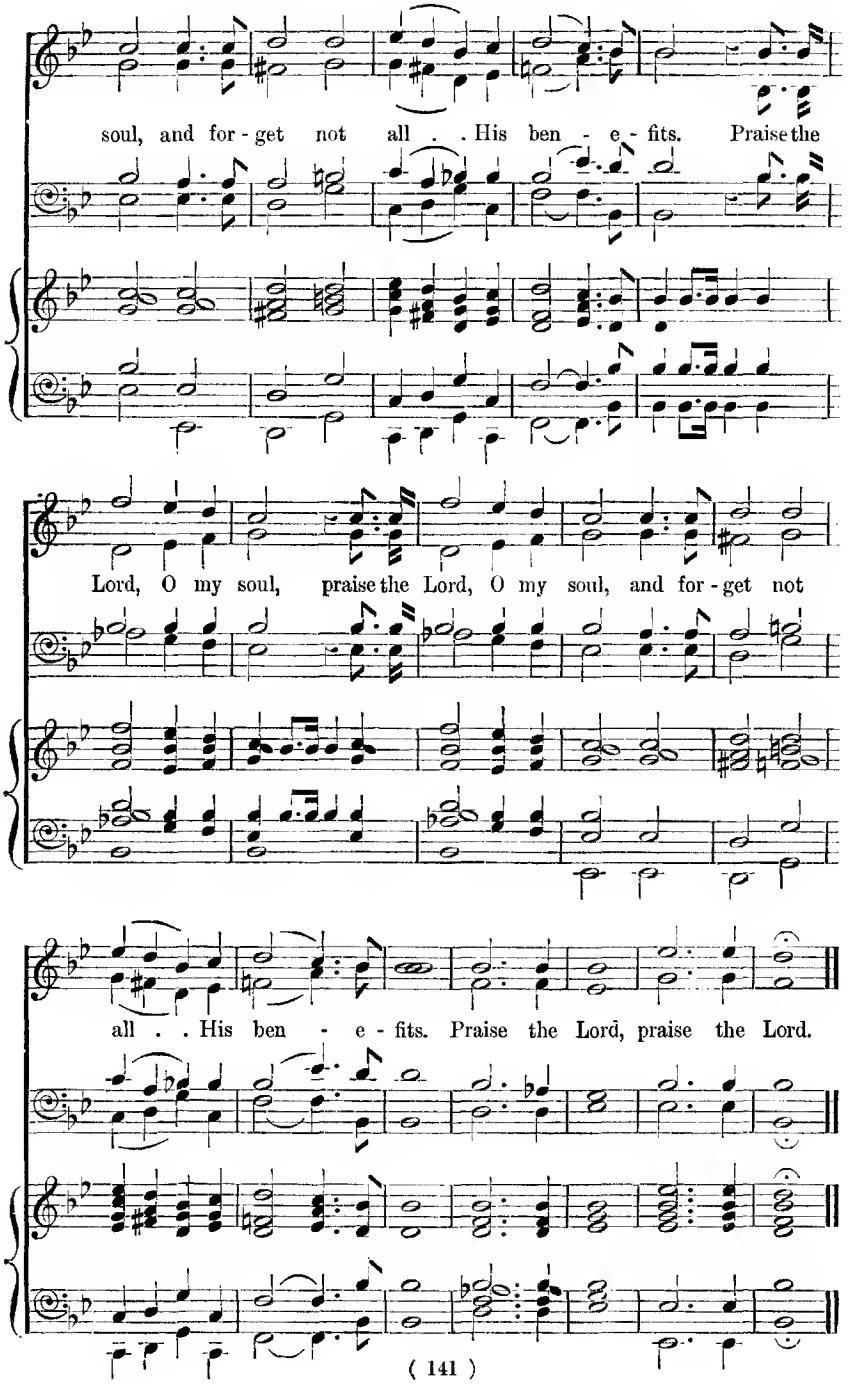
soul, and for - get not all . . His ben - e - fits. Praise the
Lord, O my soul, praise the Lord, O my soul, and for - get not
all . . His ben - e - fits. Praise the Lord, praise the Lord.

55 Remember me, O Lord.

Psalm cvi. 4, 5. G. A. Macfarren.

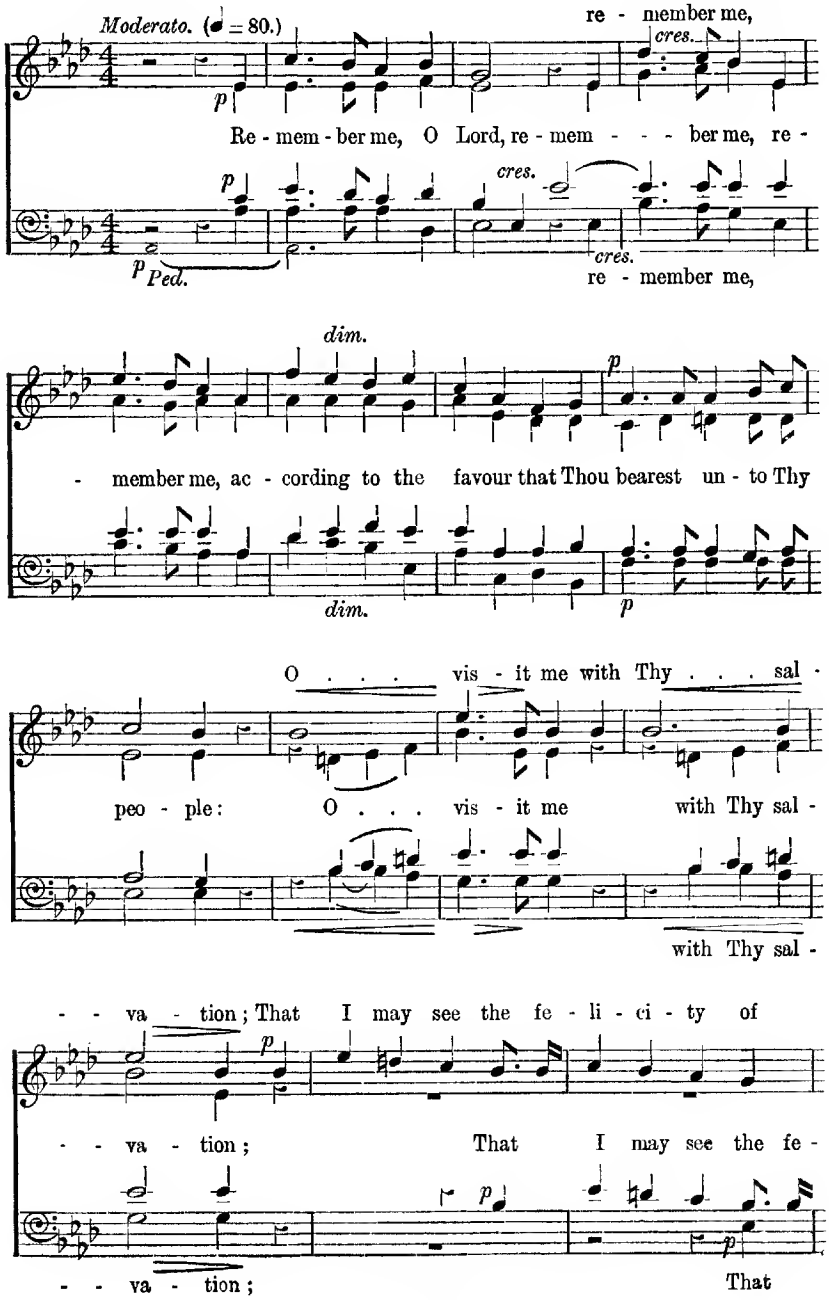

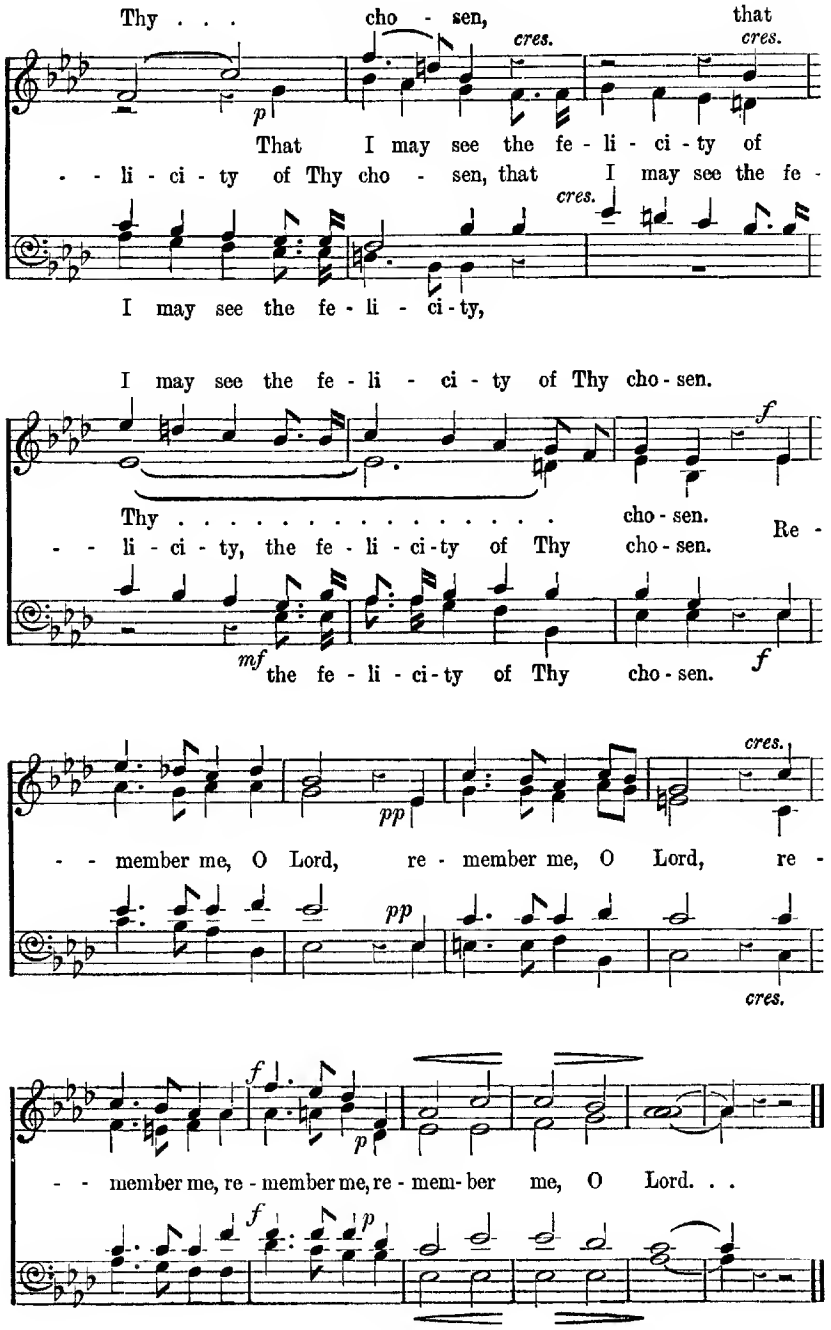
Thy . . . cho - sen, that
cres.
cres.
p
That I may see the fe - li - ci - ty of
- - li - ci - ty of Thy cho - sen, that I may see the fe -
cres.
I may see the fe - li - ci - ty,
I may see the fe - li - ci - ty of Thy cho - sen.
f
Thy . . . . . cho - sen.
- - li - ci - ty, the fe - li - ci - ty of Thy cho - sen.
Re -
mf
the fe - li - ci - ty of Thy cho - sen.
f
cres.
pp
- - member me, O Lord, re - member me, O Lord, re -
pp
cres.
f
p
- - member me, re - member me, re - mem - ber me, O Lord. . .
f
p

56 What shall I render.

Psalm cxvi. 12—14.

Slowly.

A. H. Brown.

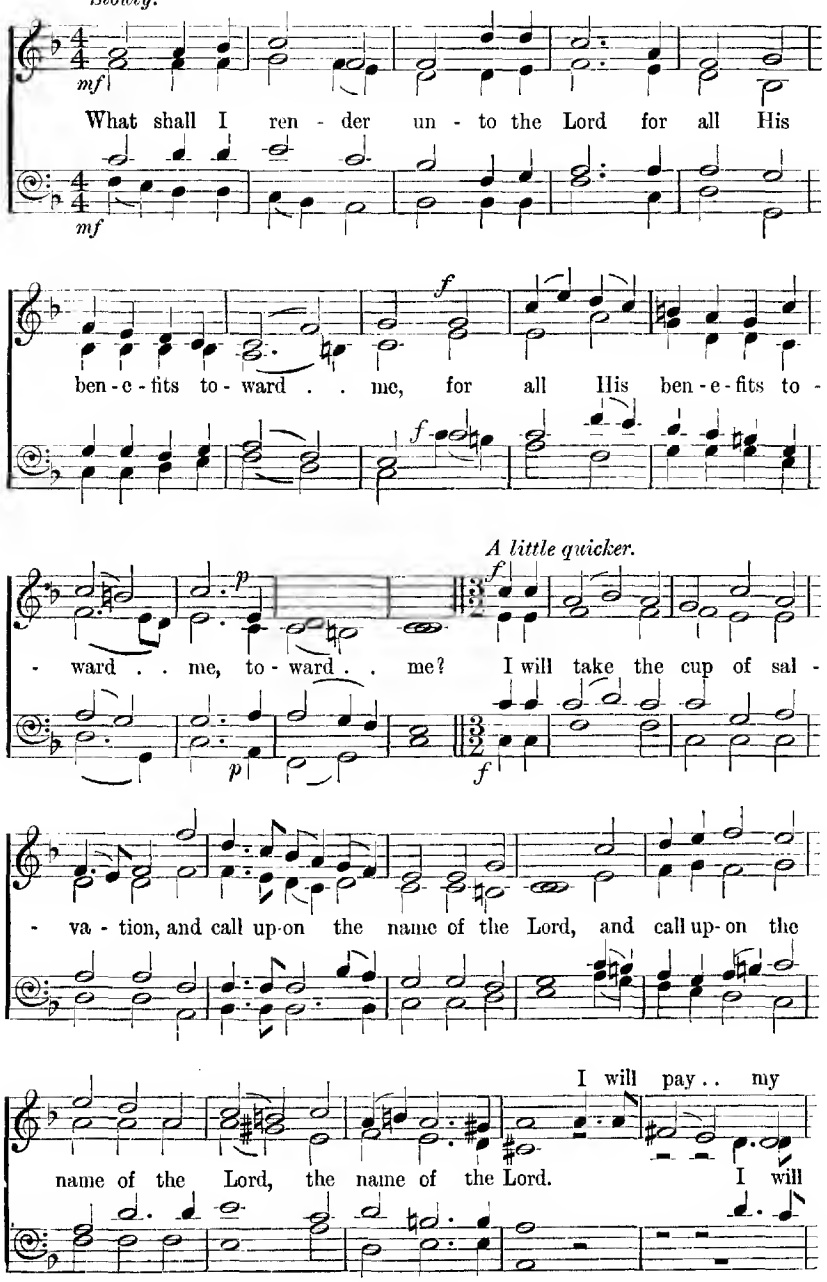

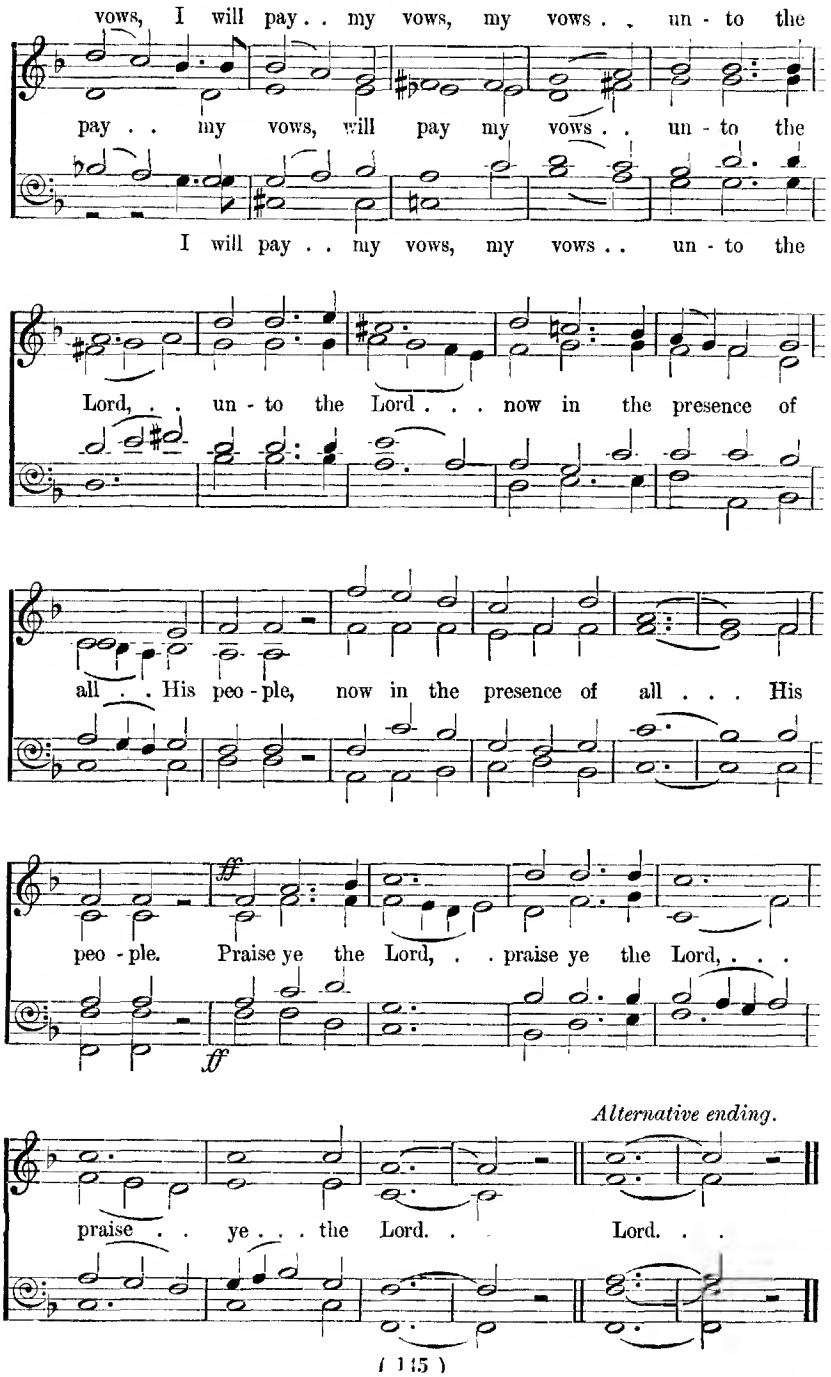
vows, I will pay . . my vows, my vows . . un - to the
pay . . my vows, will pay my vows . . un - to the
I will pay . . my vows, my vows . . un - to the
Lord, . . un - to the Lord . . . now in the presence of
all . . . His peo - ple, now in the presence of all . . . His
ff
peo - ple. Praise ye the Lord, . . praise ye the Lord, . . .
ff
Alternative ending.
praise . . ye . . . the Lord. . Lord. . .

57 O praise the Lord.

Psalm cxvii.

With spirit.

The Earl of Wilton.

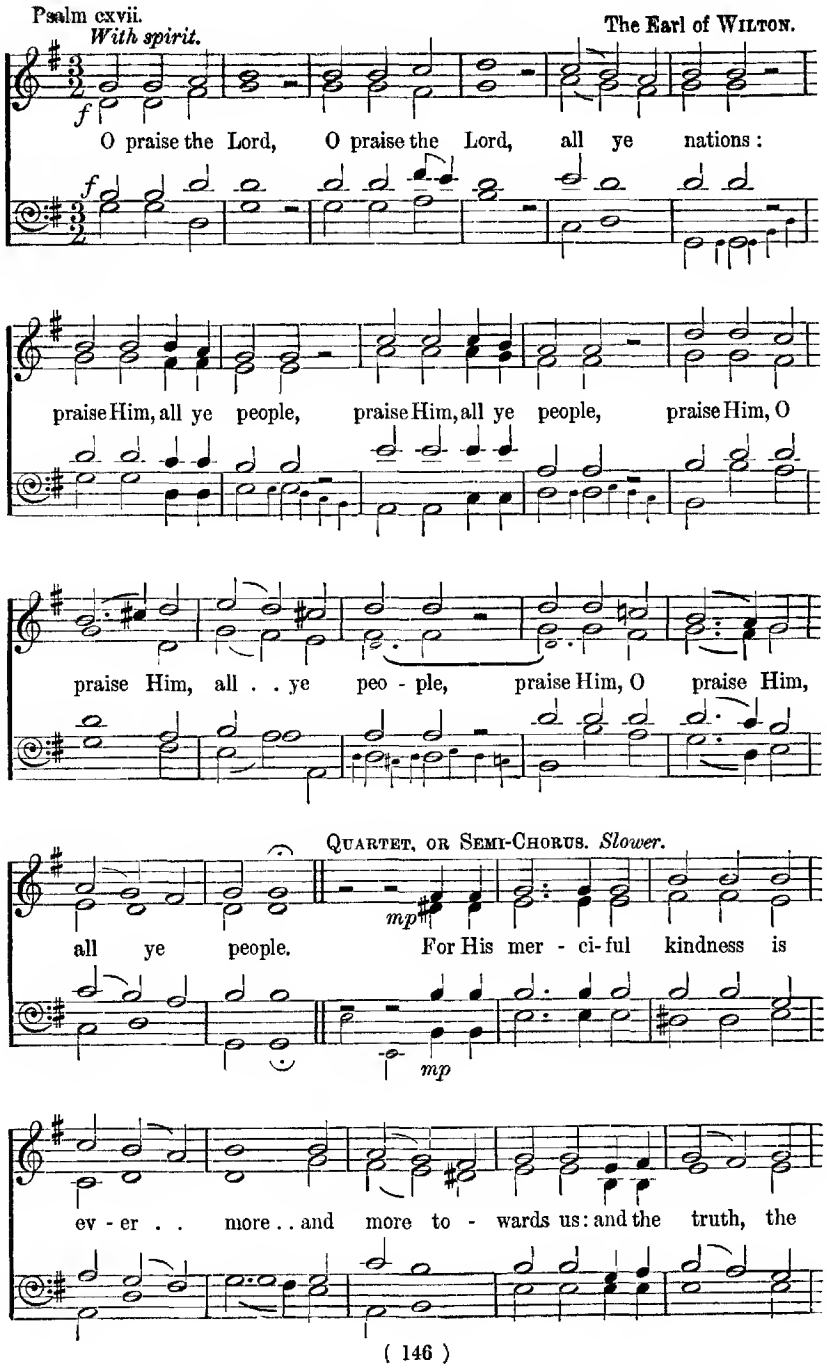

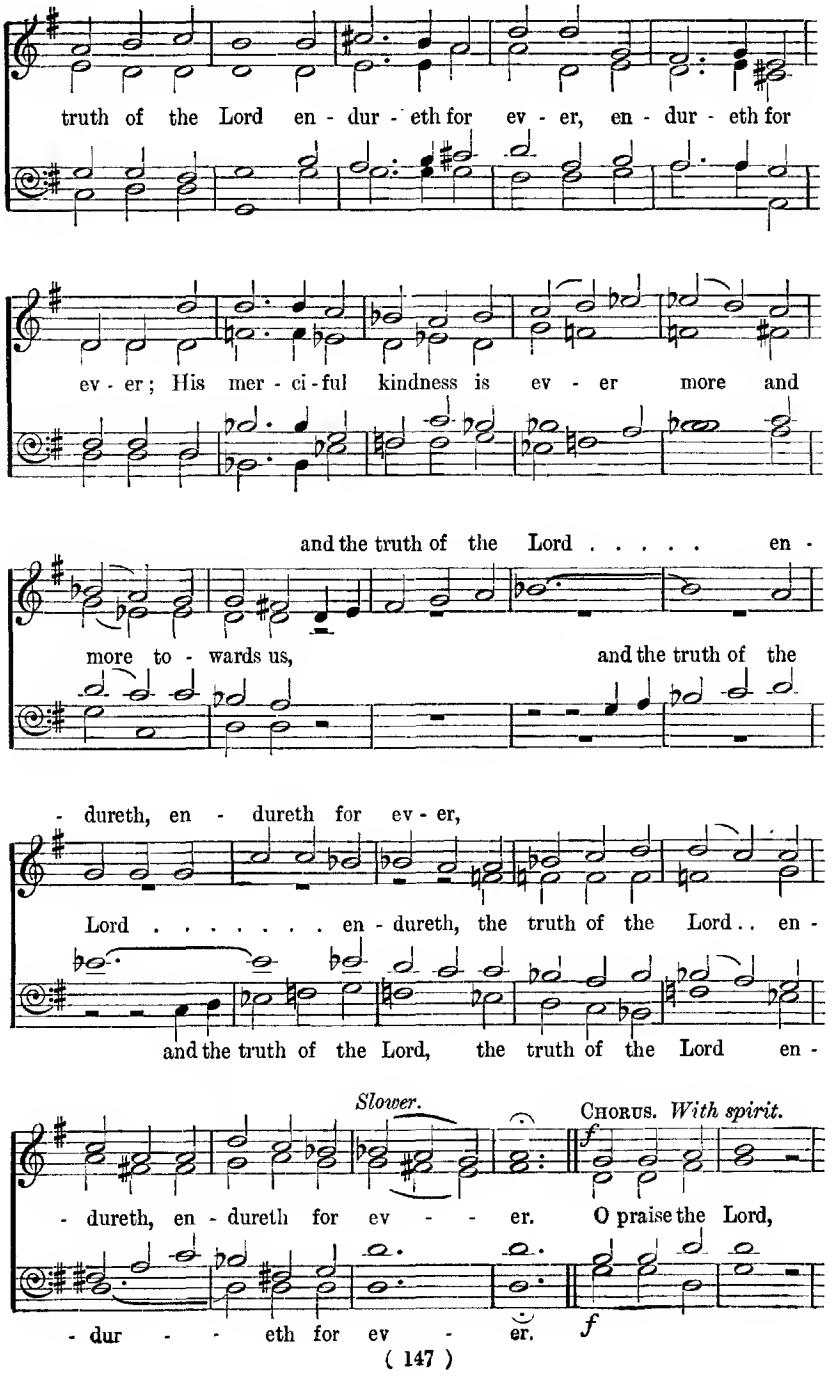
truth of the Lord en - dur - eth for ev - er, en - dur - eth for
ev - er; His mer - ci - ful kindness is ev - er more and
and the truth of the Lord . . . . . en -
more to - wards us, and the truth of the
- dureth, en - dureth for ev - er,
Lord . . . . . en - dureth, the truth of the Lord . . en -
and the truth of the Lord, the truth of the Lord en -
Slower.
CHORUS. *With spirit.*
f
- dureth, en - dureth for ev - - er. O praise the Lord,
- dur - - eth for ev - er.
f

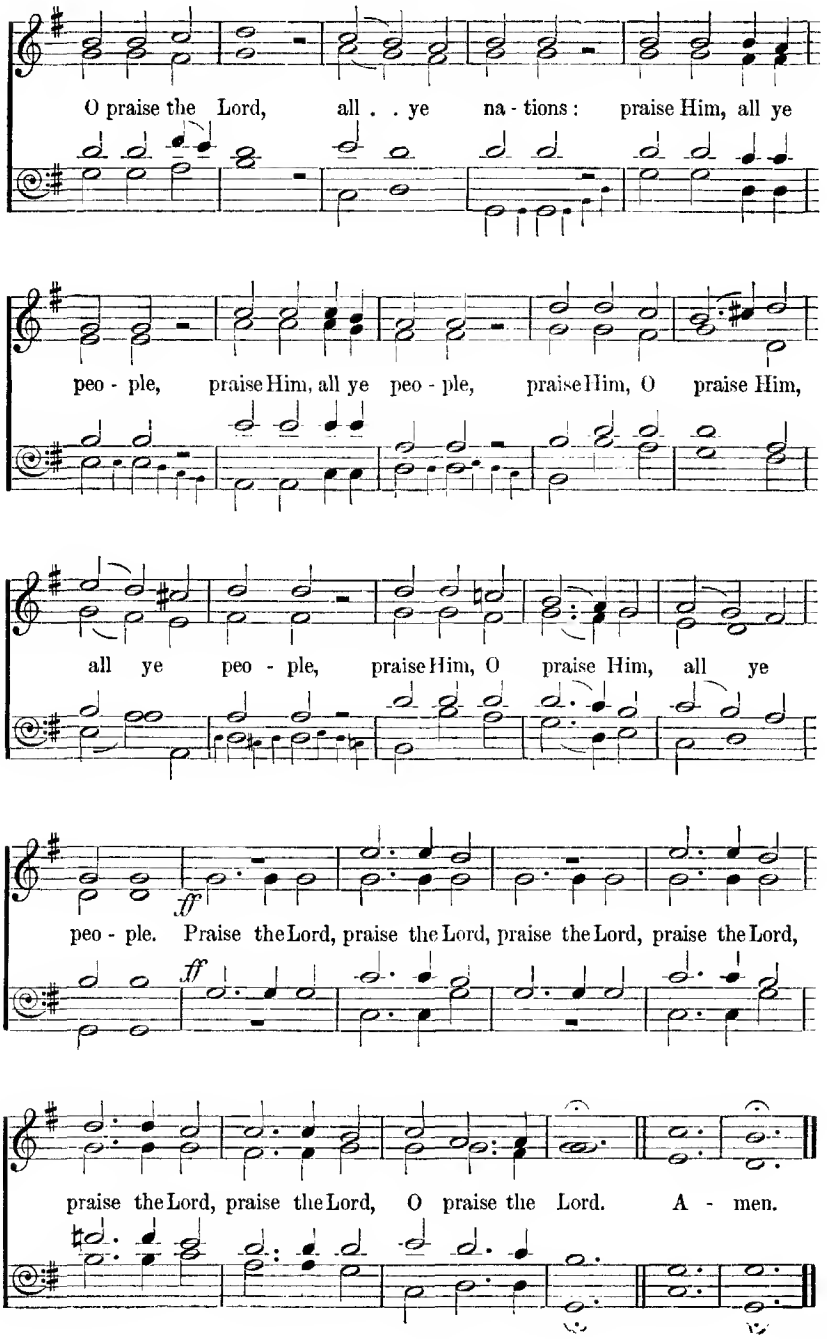
O praise the Lord, all . . ye na - tions: praise Him, all ye
peo - ple, praise Him, all ye peo - ple, praise Him, O praise Him,
all ye peo - ple, praise Him, O praise Him, all ye
ff
peo - ple. Praise the Lord, praise the Lord, praise the Lord, praise the Lord,
ff
praise the Lord, praise the Lord, O praise the Lord. A - men.

58 O praise the Lord.

Psalm cxvii. E. J. Hopkins.

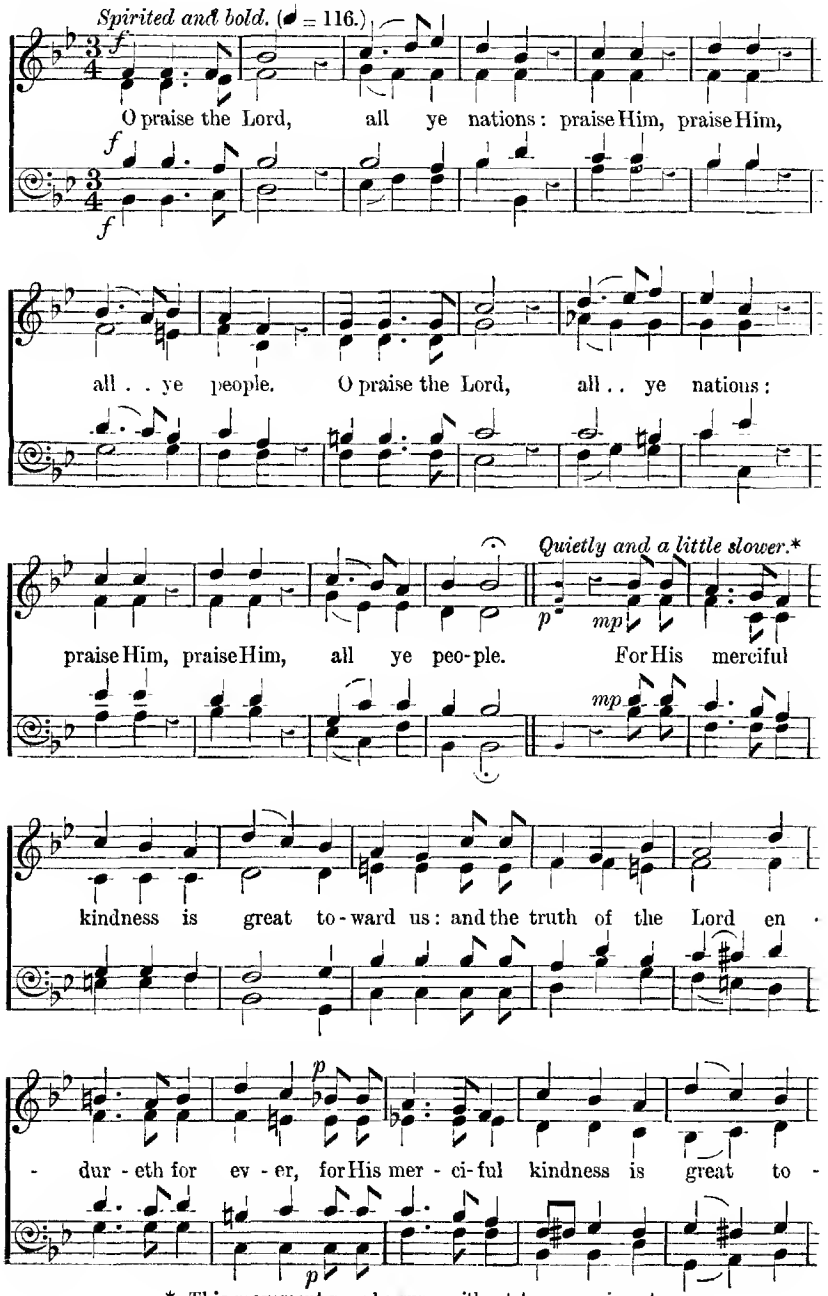

* This movement may be sung without Accompaniment.

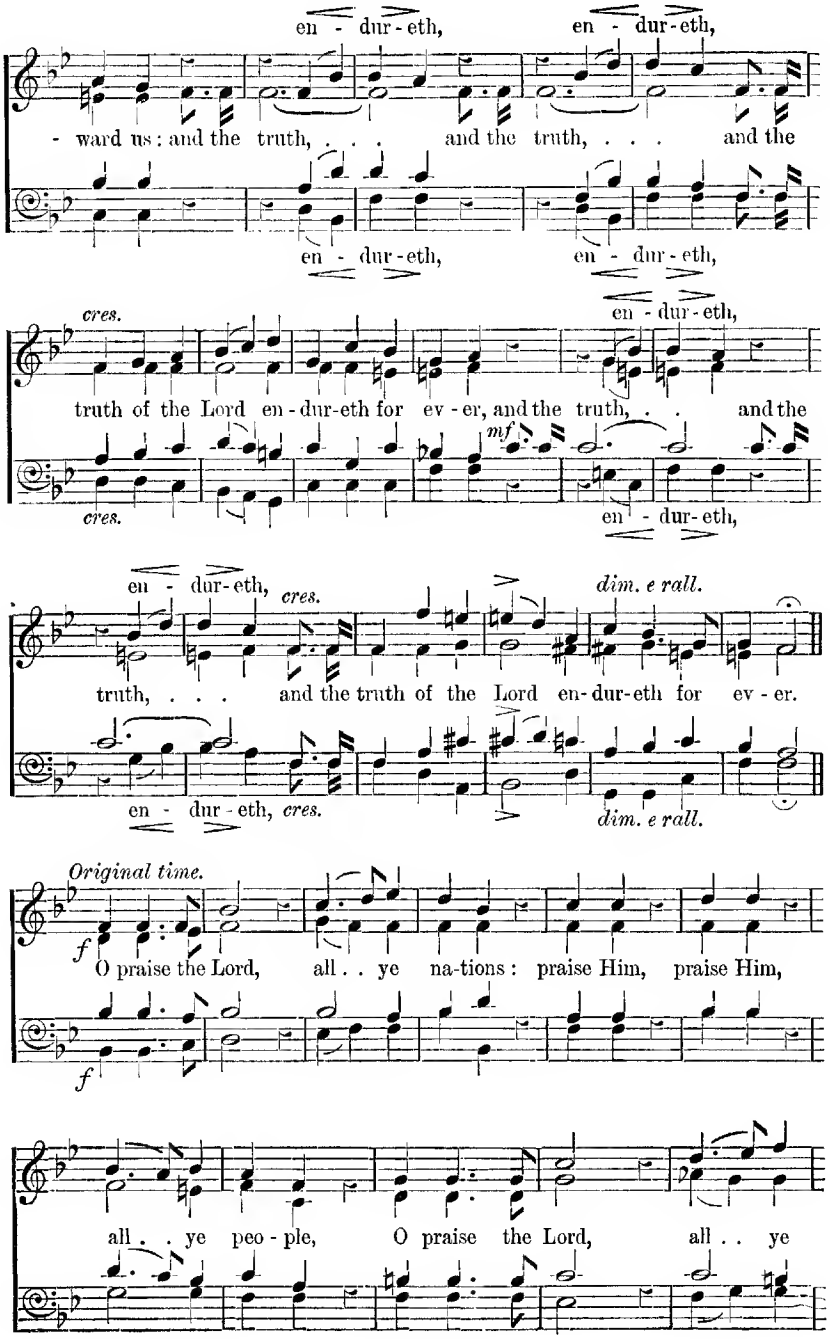
en - dur-eth, en - dur-eth,
- ward us: and the truth, . . . and the truth, . . . and the
en - dur-eth, en - dur-eth,
cres.
en - dur-eth,
truth of the Lord en-dur-eth for ev - er, and the truth, . . and the
mf
cres.
en - dur-eth,
en - dur-eth, cres.
dim. e rall.
truth, . . . and the truth of the Lord en-dur-eth for ev - er.
en - dur-eth, cres.
dim. e rall.
Original time.
f
O praise the Lord, all . . ye na-tions: praise Him, praise Him,
f
all . . ye peo - ple, O praise the Lord, all . . ye

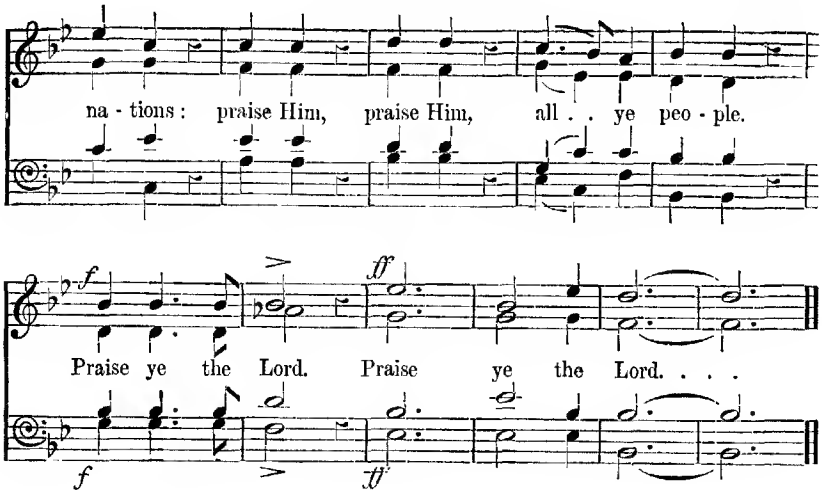

59 The Lord is my strength and my song.

Psalm cxviii. 14, 19, 22, 24.

W. H. Monk.

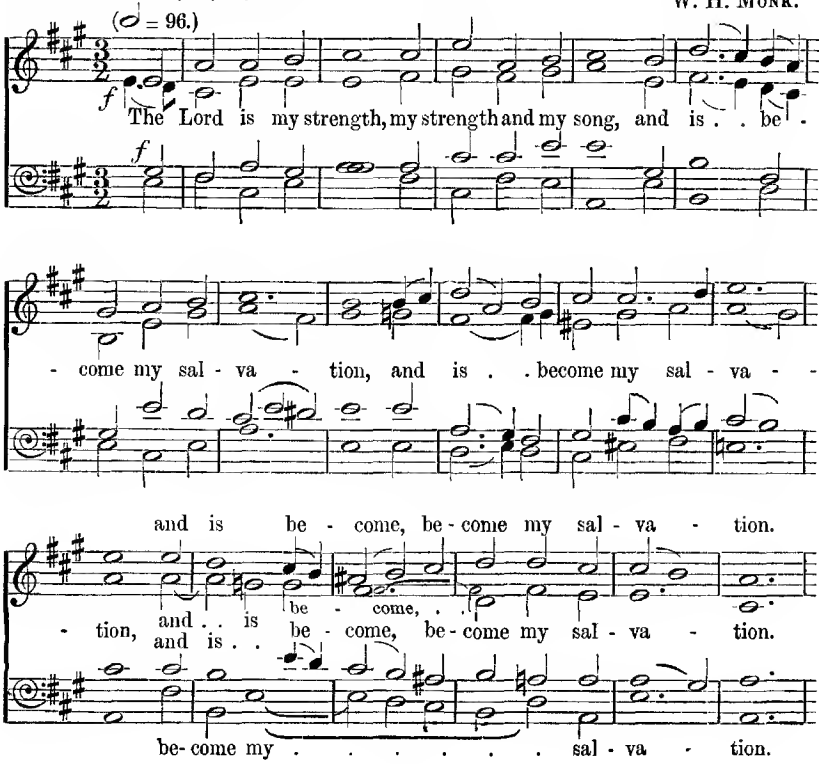

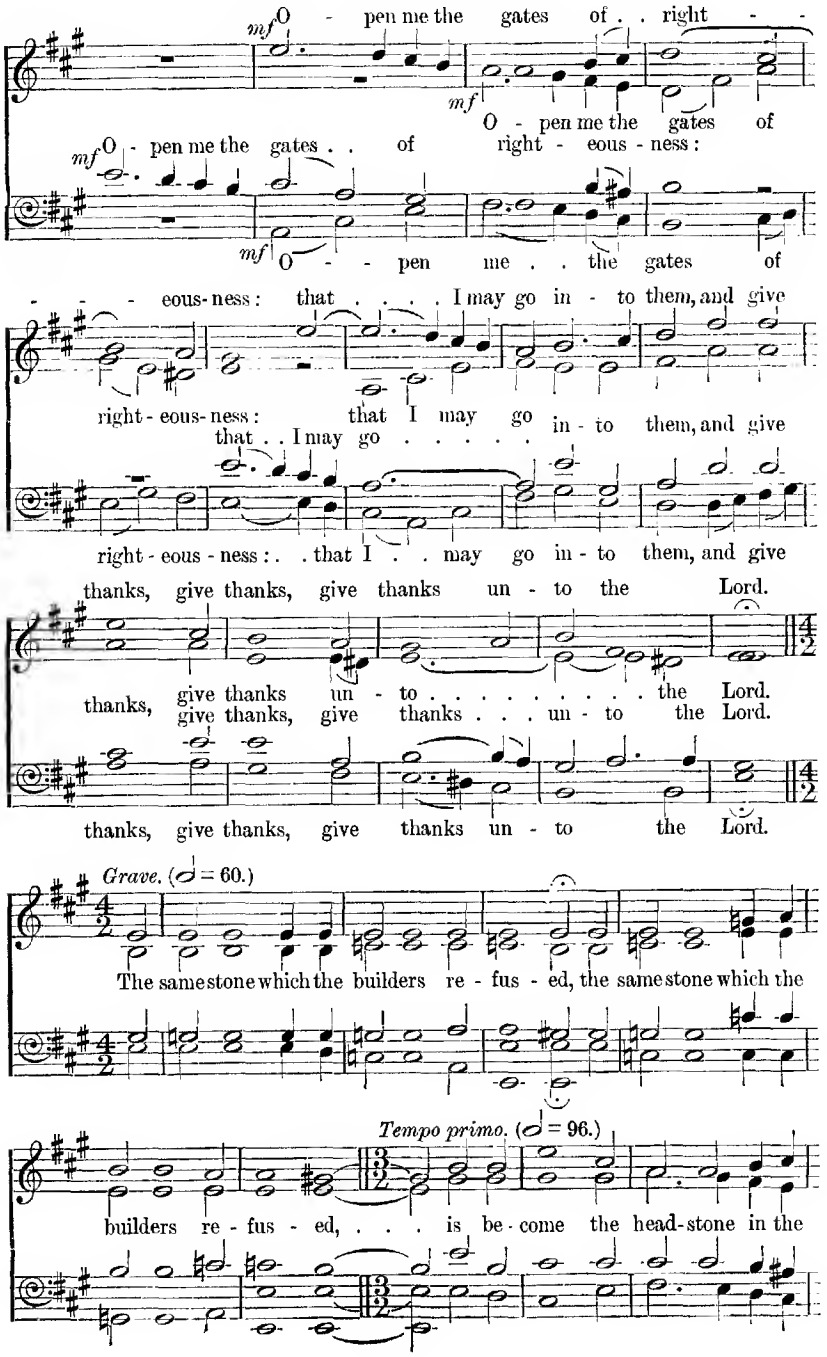
mf O - pen me the gates of . . right - - - - eous-ness: that . . . . I may go in - to them, and give
mf O - pen me the gates . . of right - eous - ness:
mf O - - - pen me . . the gates of
right - eous - ness: that I may go in - to them, and give
that . . I may go . . . . .
right - eous - ness: . . that I . . may go in - to them, and give
thanks, give thanks, give thanks un - to the Lord.
thanks, give thanks un - to . . . . . the Lord.
give thanks, give thanks . . . un - to the Lord.
thanks, give thanks, give thanks un - to the Lord.
Grave. (♩ = 60.)
The same stone which the builders re - fus - ed, the same stone which the
Tempo primo. (♩ = 96.)
builders re - fus - ed, . . . is be - come the head-stone in the

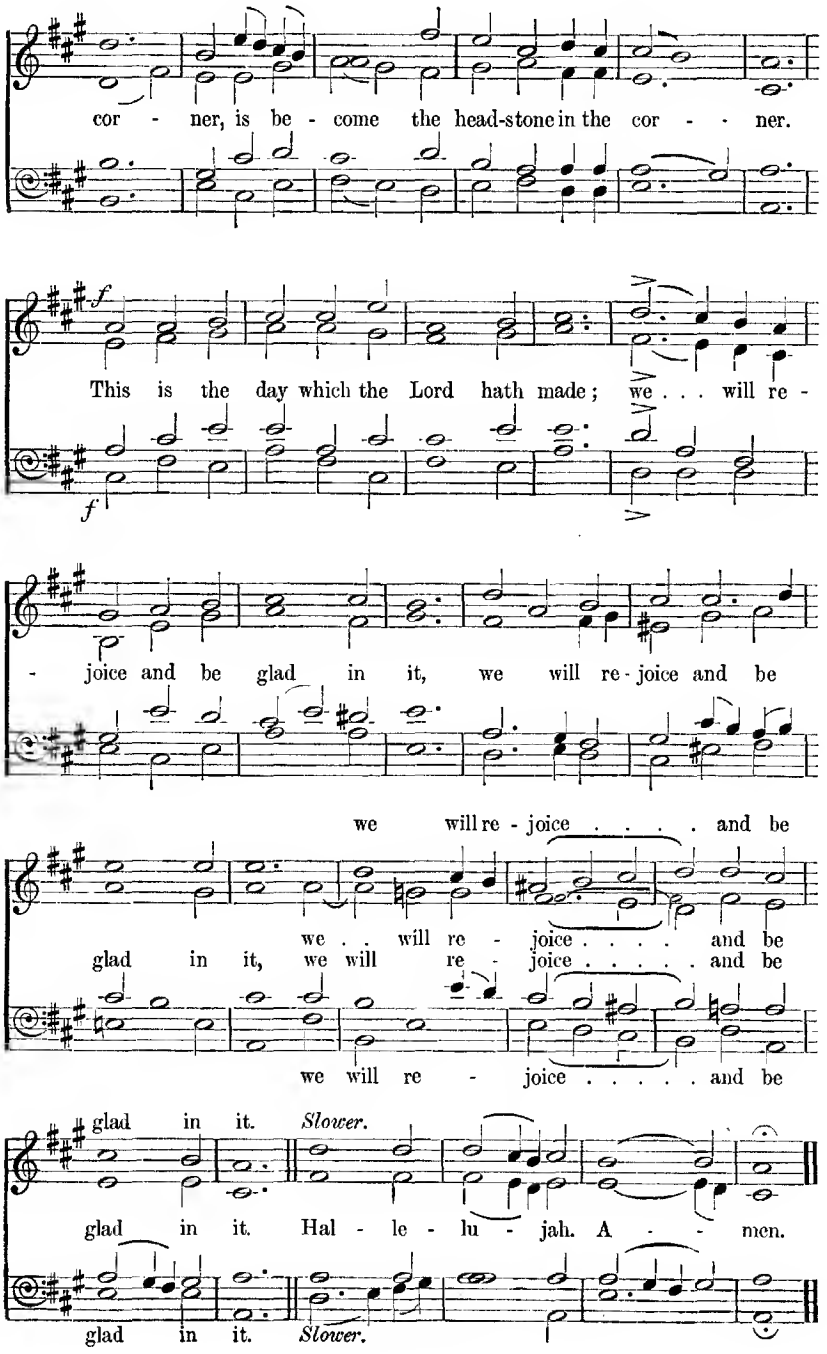
cor - ner, is be - come the head-stone in the cor - - ner.
f
This is the day which the Lord hath made; we . . . will re -
f
- joice and be glad in it, we will re - joice and be
we will re - joice . . . . and be
we . . will re - joice . . . . and be
glad in it, we will re - joice . . . . . and be
we will re - joice . . . . . and be
glad in it. Slower.
glad in it. Hal - le - lu - jah. A - - men.
glad in it. Slower.

60 This is the day which the Lord hath made.

Psalm cxviii. 24; 1 Corinthians xv. 20—22, 57. J. Sewell.

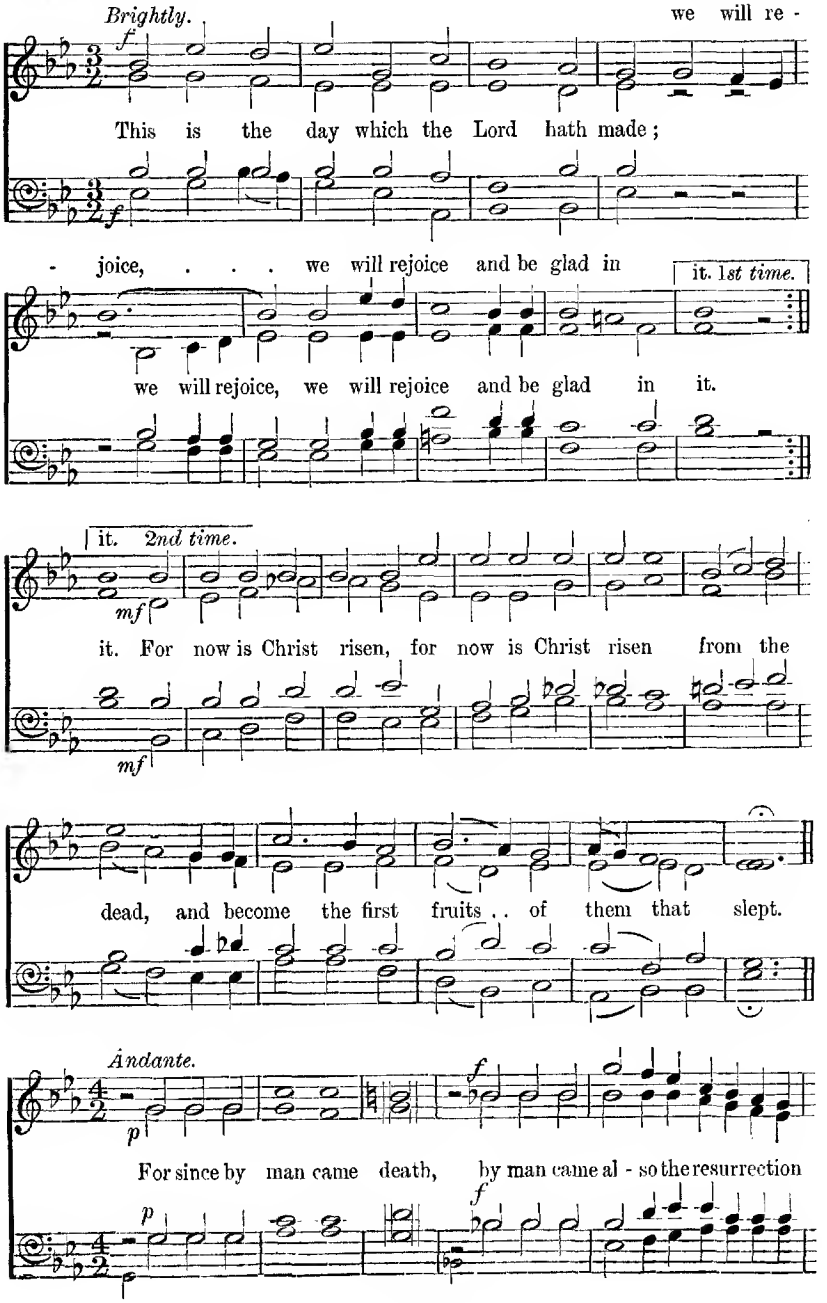

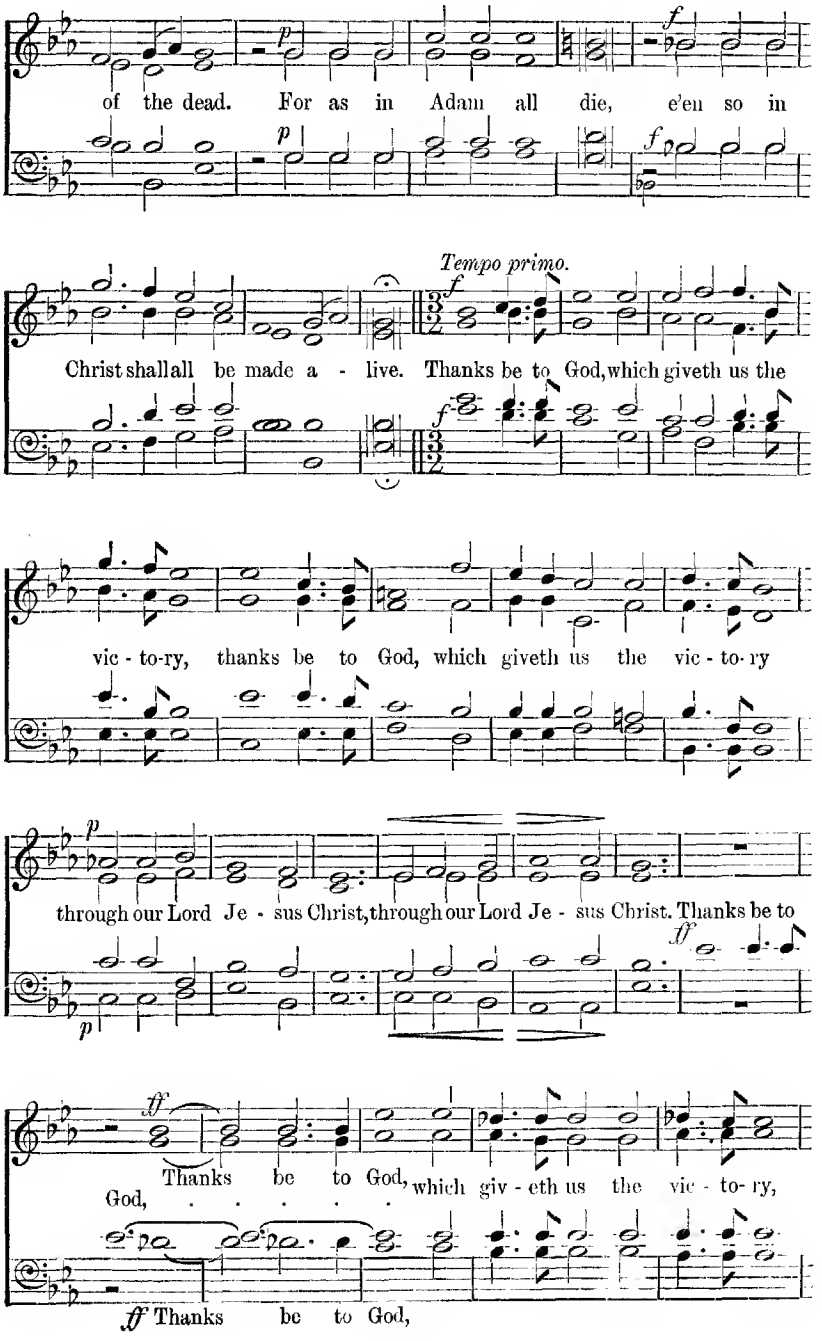
of the dead. For as in Adam all die, e'en so in
Tempo primo.
Christ shall all be made a - live. Thanks be to God, which giveth us the
vic - to-ry, thanks be to God, which giveth us the vic - to-ry
through our Lord Je - sus Christ, through our Lord Je - sus Christ. Thanks be to
Thanks be to God, which giv - eth us the vic - to-ry,
God,
Thanks be to God,

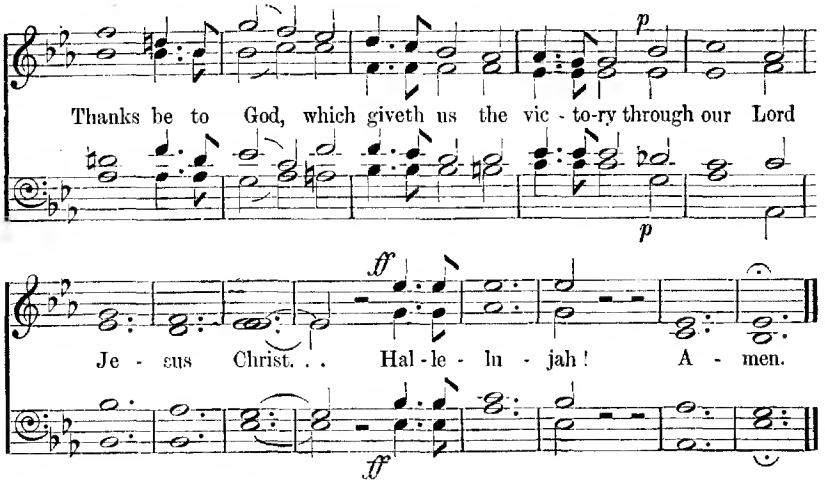

61 Teach me, O Lord.

Psalm cxix. 33.

T. Attwood.

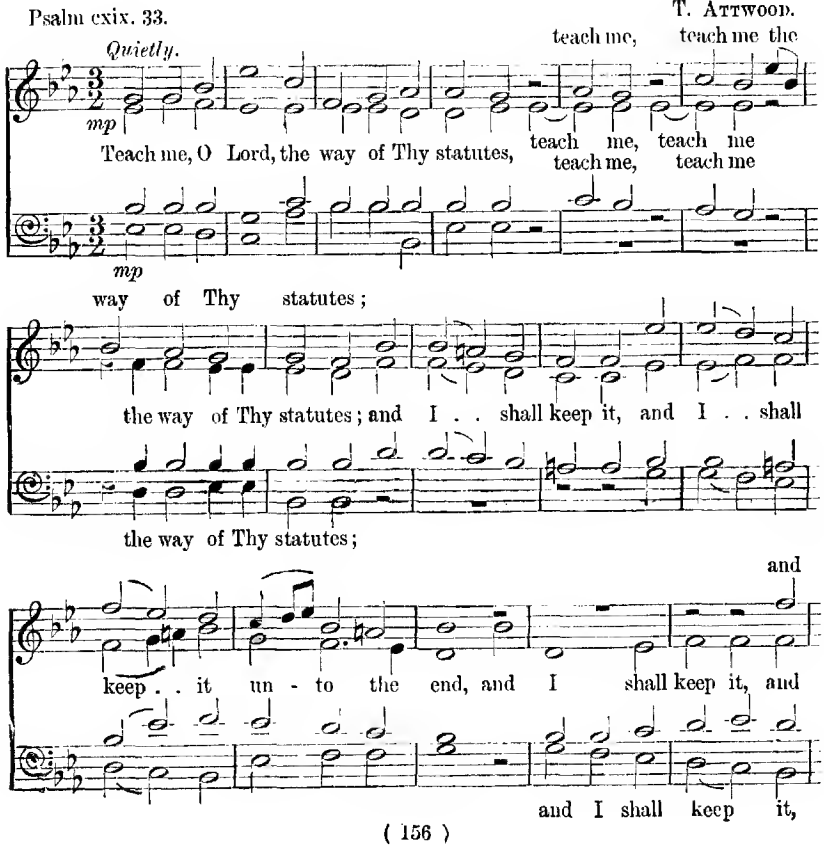

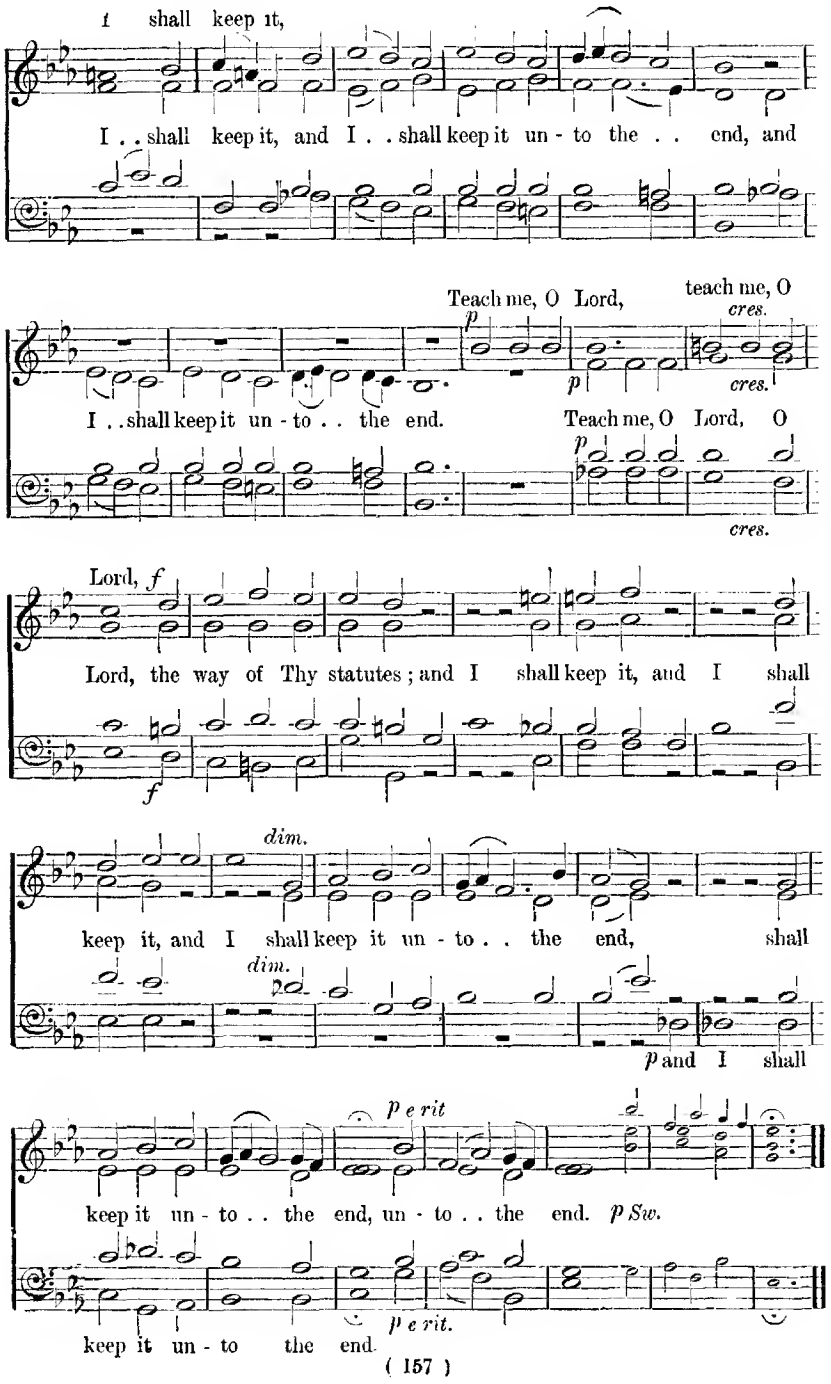
I shall keep it,
I . . shall keep it, and I . . shall keep it un - to the . . end, and
Teach me, O Lord, teach me, O
p
cres.
I . . shall keep it un - to . . the end.
Teach me, O Lord, O
Lord, f
Lord, the way of Thy statutes; and I shall keep it, and I shall
dim.
keep it, and I shall keep it un - to . . the end, shall
p and I shall
p e rit
keep it un - to . . the end, un - to . . the end. p Sw.
p e rit.
keep it un - to the end.

62 Teach me, O Lord.

Psalm cxix. 33, 34.

Moderato.

G. W. MARTIN.

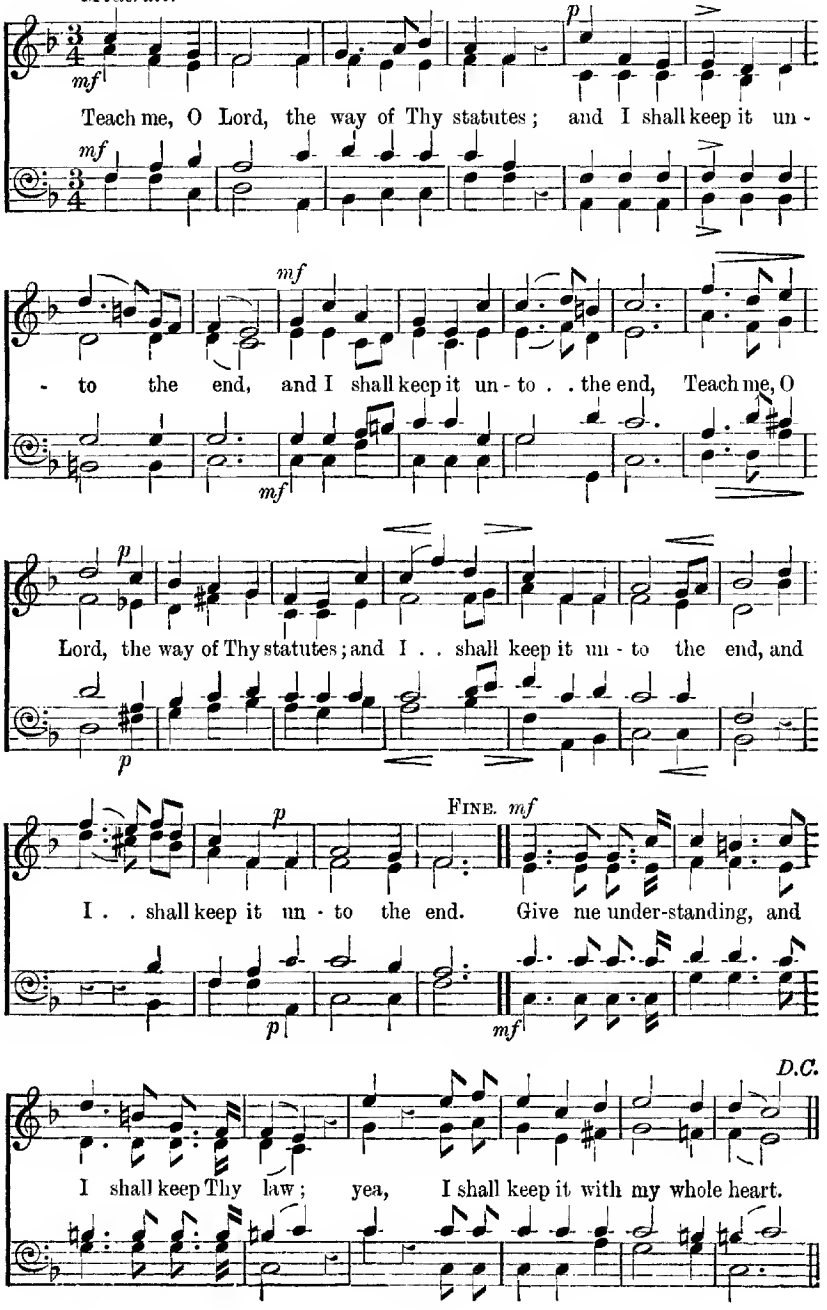

63 I will lift up mine eyes.

Psalm cxxi. 1, 2, 5—8.

J. Clarke-Whitfeld.

Moderato.

mf

I will lift up mine eyes unto the hills, from whence cometh my

help, I will lift up mine eyes unto the hills, from whence com - eth my

p

help. My help cometh even from the Lord, my help cometh even from the

f

Lord, who hath made heav'n and earth, who hath made heav'n and earth.

Bass Solo.

p

The Lord Himself is thy keeper, the Lord Himself is thy

Andante largo.

p

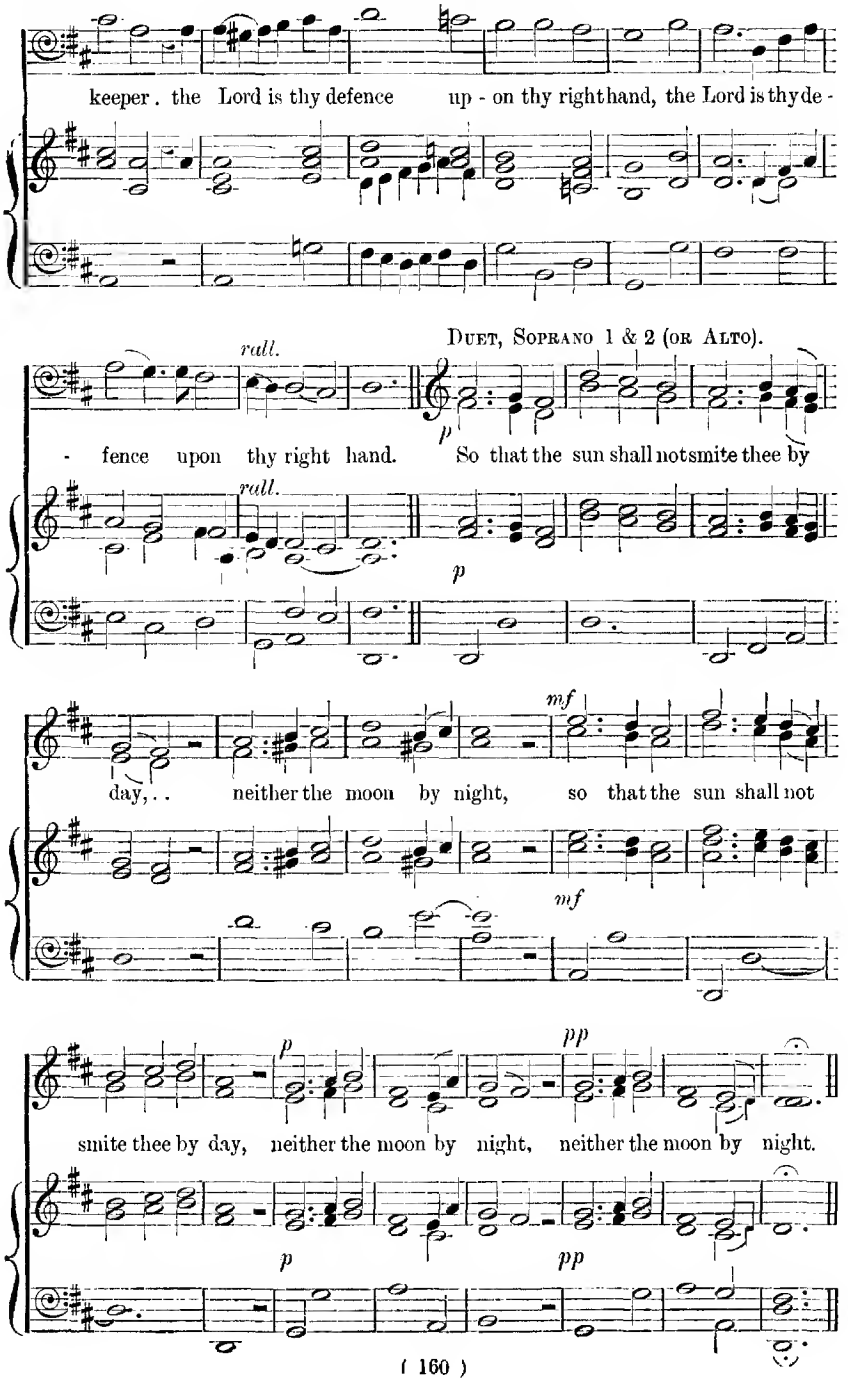
keeper. the Lord is thy defence up - on thy right hand, the Lord is thy de -
rall.
DUET, SOPRANO 1 & 2 (OR ALTO).
p
- fence upon thy right hand. So that the sun shall not smite thee by
rall.
p
mf
day,.. neither the moon by night, so that the sun shall not
mf
p
pp
smite thee by day, neither the moon by night, neither the moon by night.
p
pp

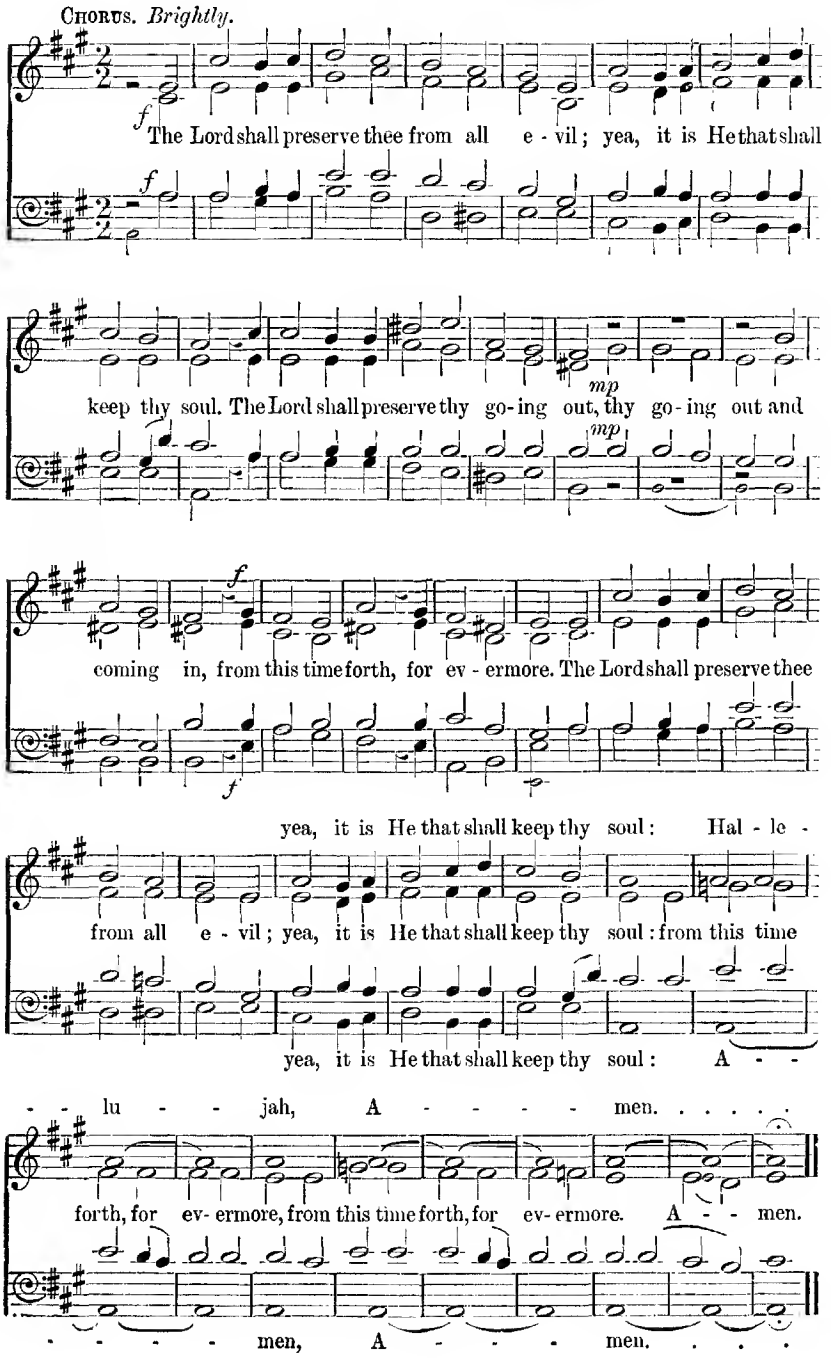
Chorus. Brightly.
f
The Lord shall preserve thee from all e - vil; yea, it is He that shall
f
mp
keep thy soul. The Lord shall preserve thy go-ing out, thy go-ing out and
mp
f
coming in, from this time forth, for ev - ermore. The Lord shall preserve thee
f
yea, it is He that shall keep thy soul: Hal - le -
from all e - vil; yea, it is He that shall keep thy soul: from this time
yea, it is He that shall keep thy soul: A - -
- - lu - - jah, A - - - - men. . . . .
forth, for ev- ermore, from this time forth, for ev- ermore. A - - men.
- - - - - men, A - - - men. . . .

64 Pray for the peace of Jerusalem.

Psalm cxxii. 6, 7.

L. Mason.

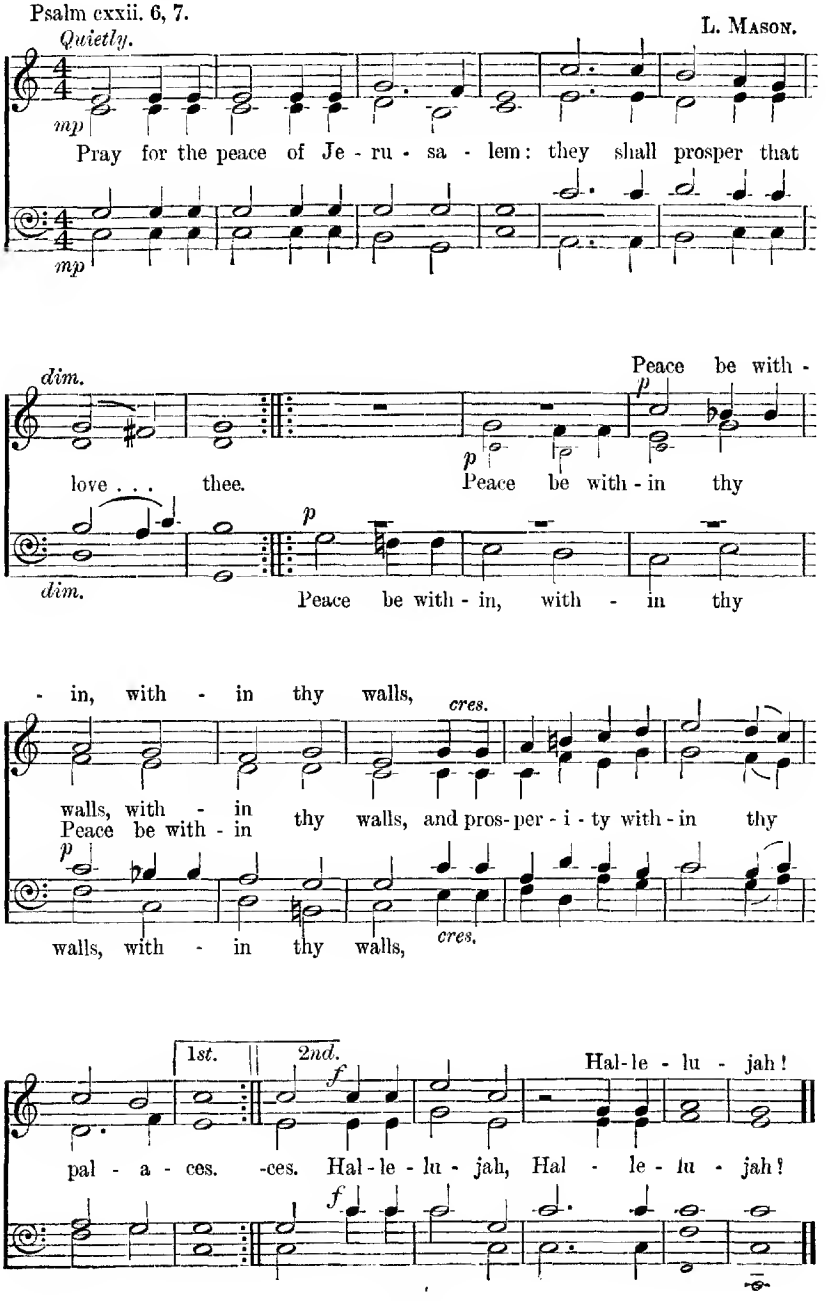

65 Search me, O God.

Psalm cxxxix. 23, 24. L. Mason.

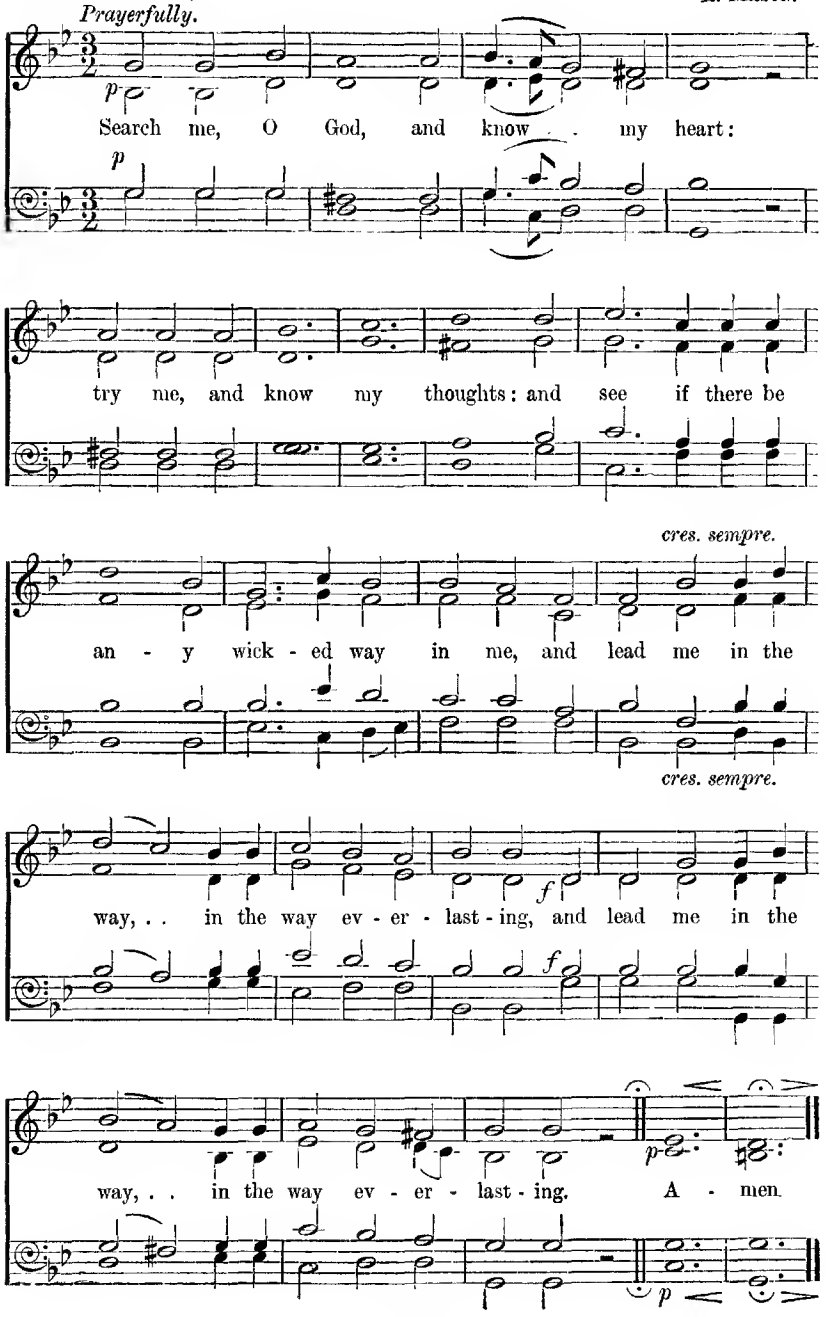

66 Enter not into judgment.

Psalm cxliii. 2. J. Goss.

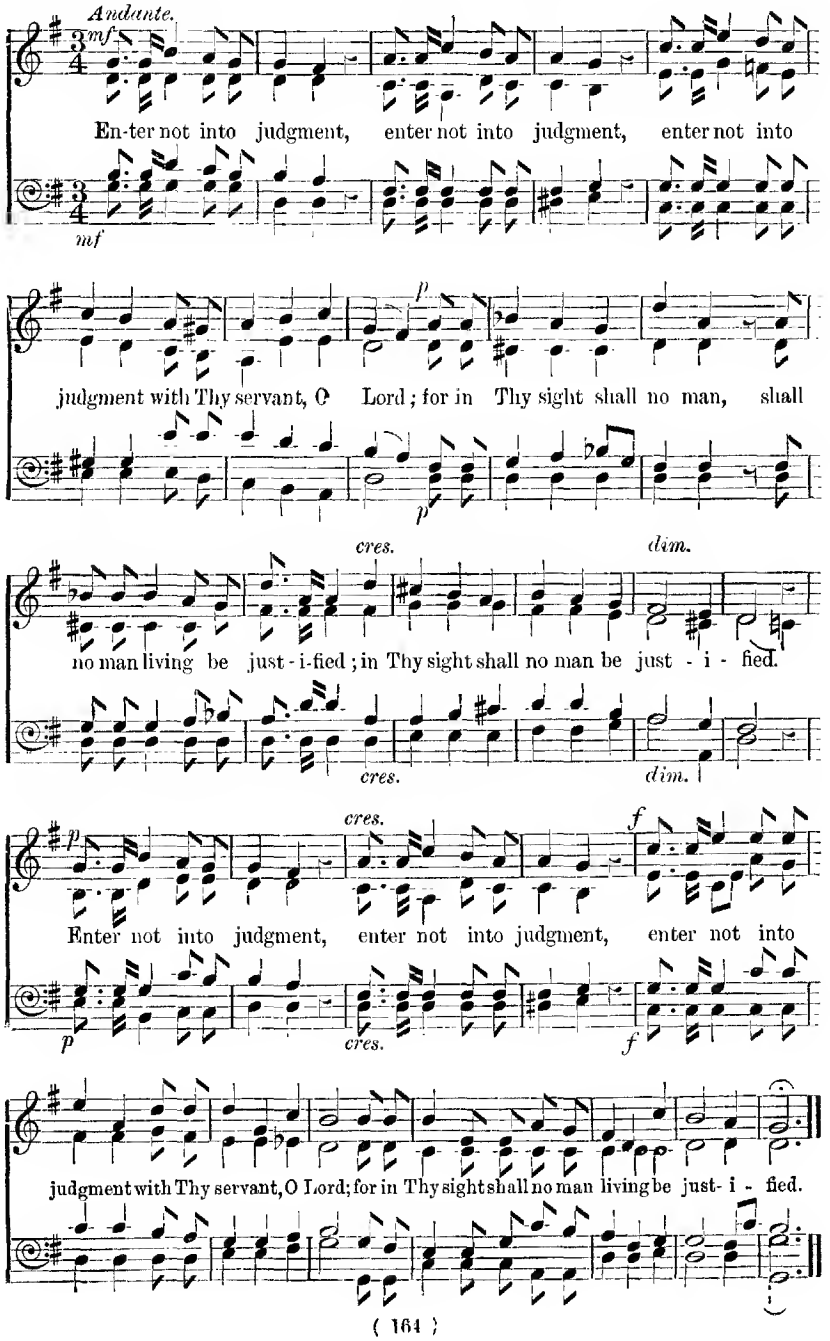

67 Enter not into judgment.

Psalm cxliii. 2. T. Attwood.

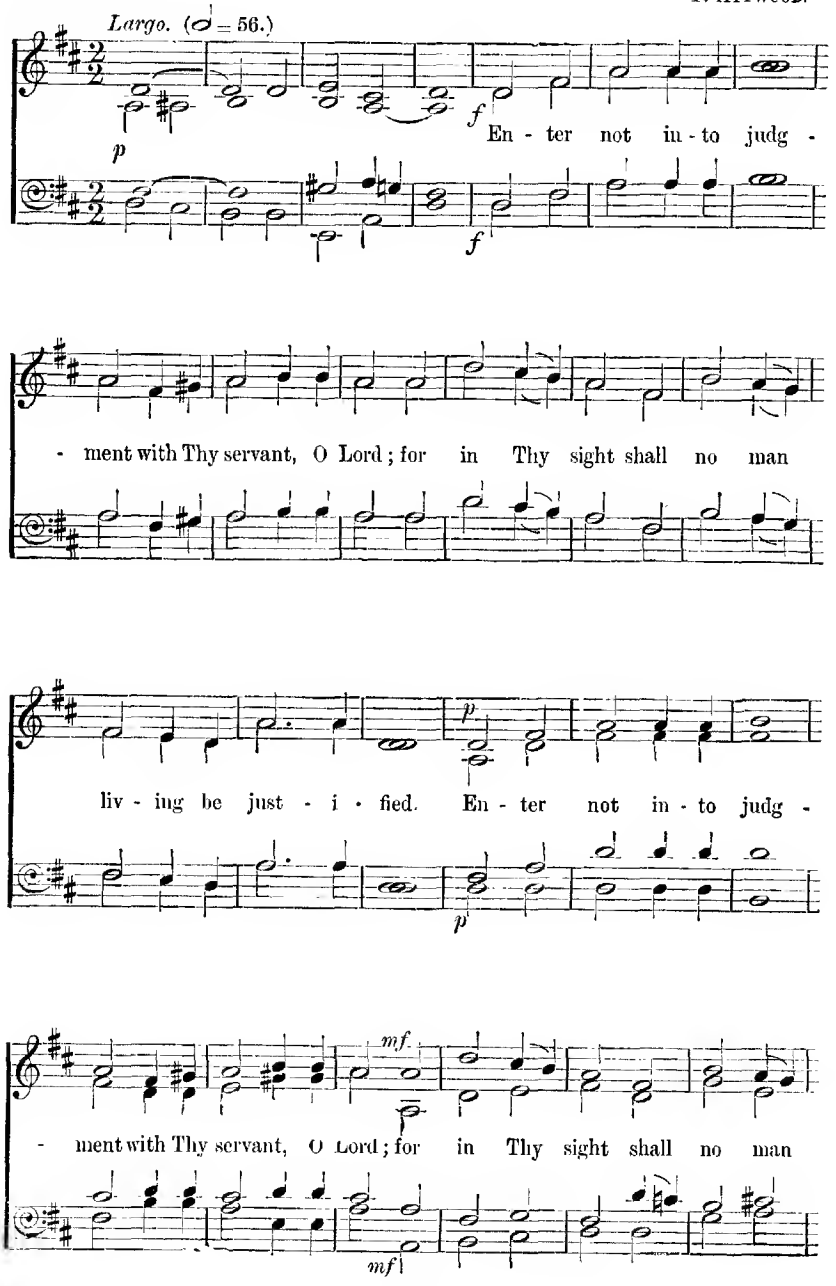

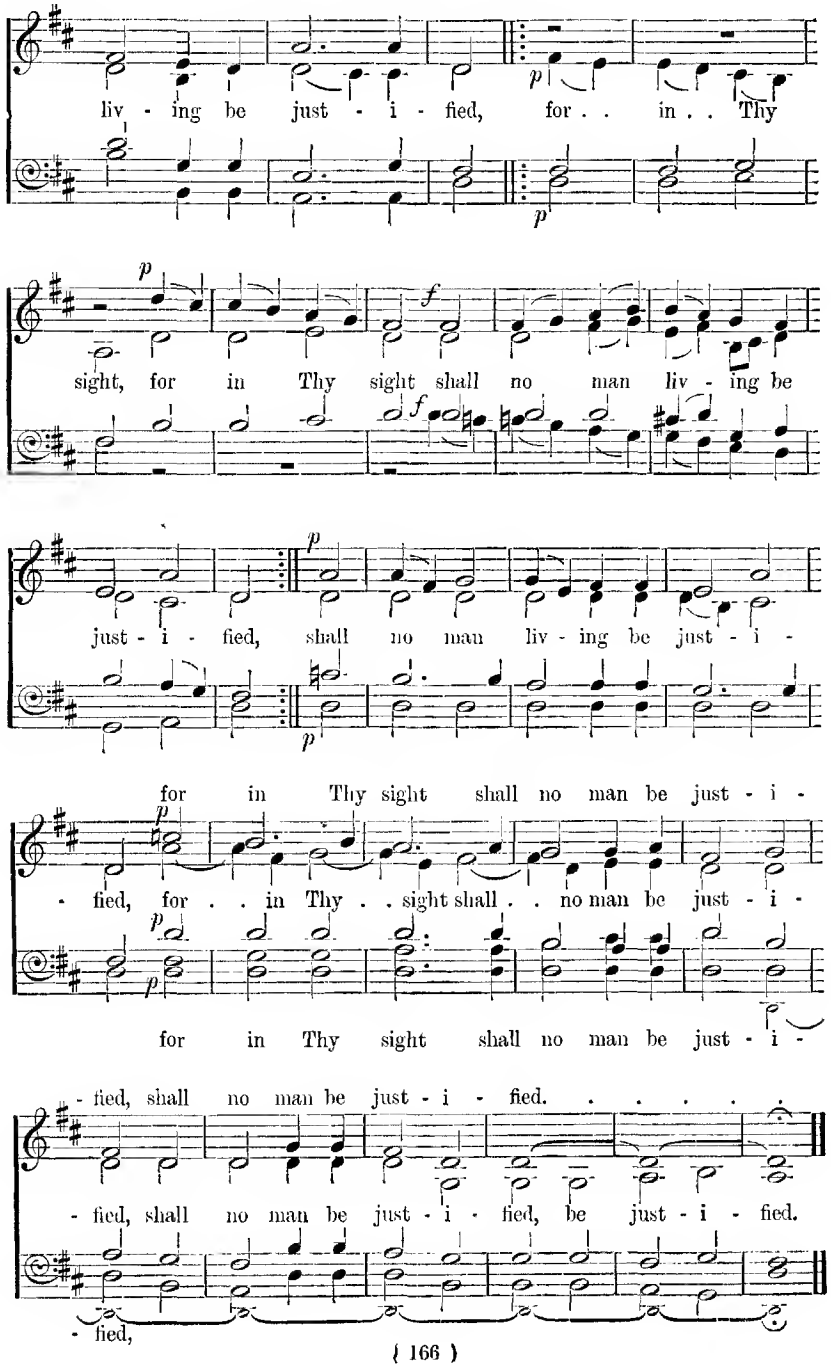
liv - ing be just - i - fied, for . . in . . Thy
sight, for in Thy sight shall no man liv - ing be
just - i - fied, shall no man liv - ing be just - i -
for in Thy sight shall no man be just - i -
- fied, for . . in Thy . . sight shall . . no man be just - i -
for in Thy sight shall no man be just - i -
- fied, shall no man be just - i - fied. . . . . .
- fied, shall no man be just - i - fied, be just - i - fied.
- fied,

68 The eyes of all wait on Thee.

Psalm cxlv. 15, 16. G. J. ELVEY.

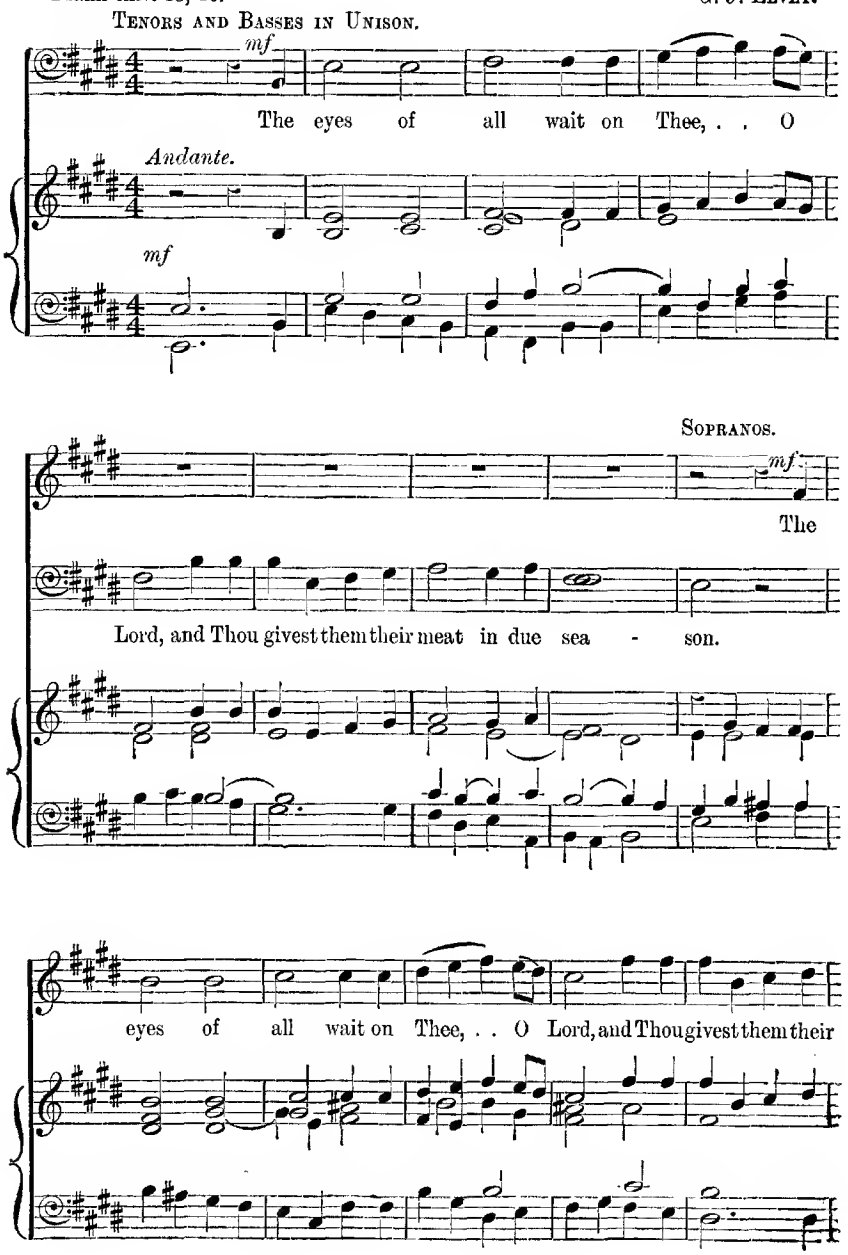

Copyright, 1896, *by Novello, Ewer and Co.*

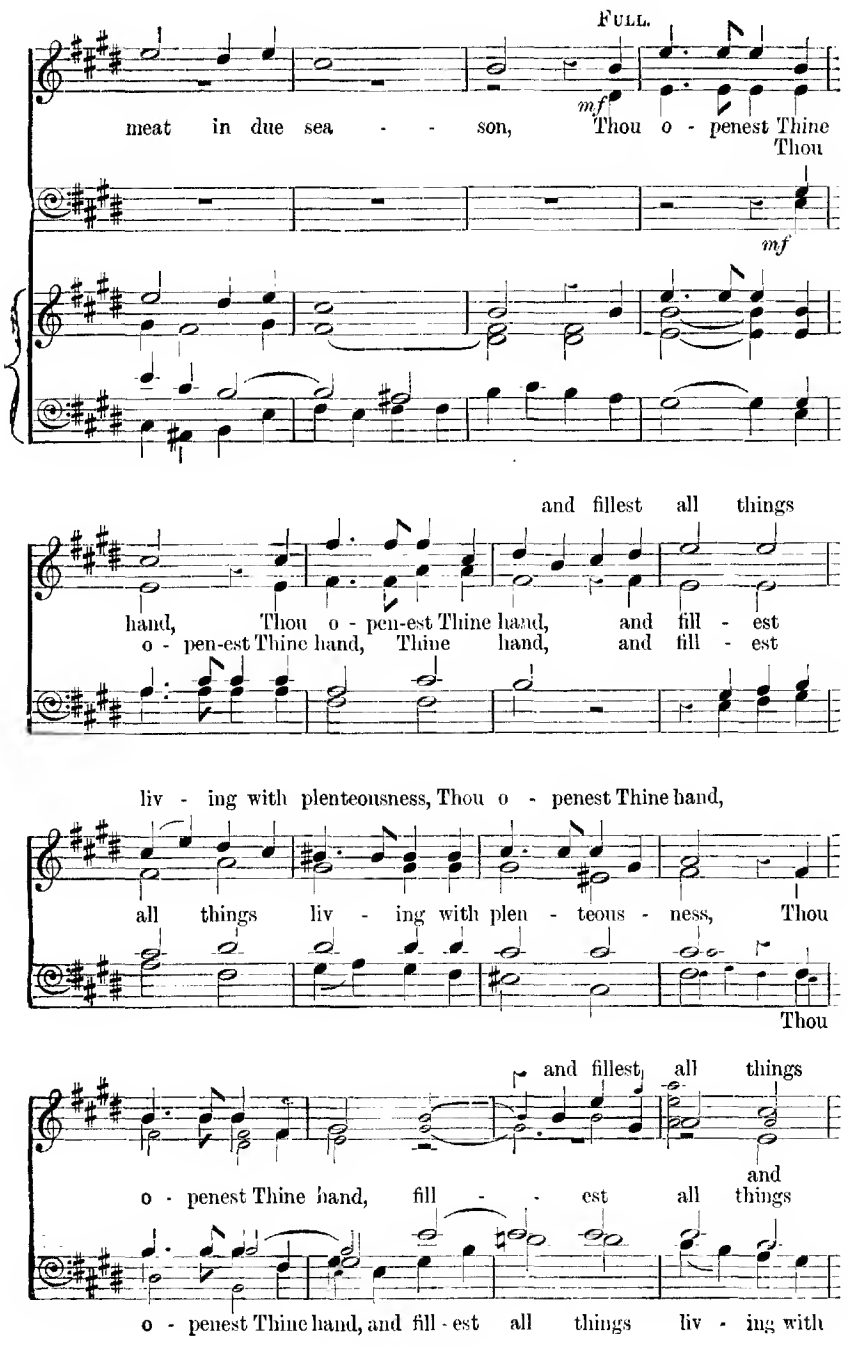
FULL.
mf
meat in due sea - - son, Thou o - penest Thine
Thou
mf
and fillest all things
hand, Thou o - pen-est Thine hand, and fill - est
o - pen-est Thine hand, Thine hand, and fill - est
liv - ing with plenteousness, Thou o - penest Thine hand,
all things liv - ing with plen - teous - ness, Thou
Thou
and fillest all things
and
o - penest Thine hand, fill - - est all things
o - penest Thine hand, and fill - est all things liv - ing with

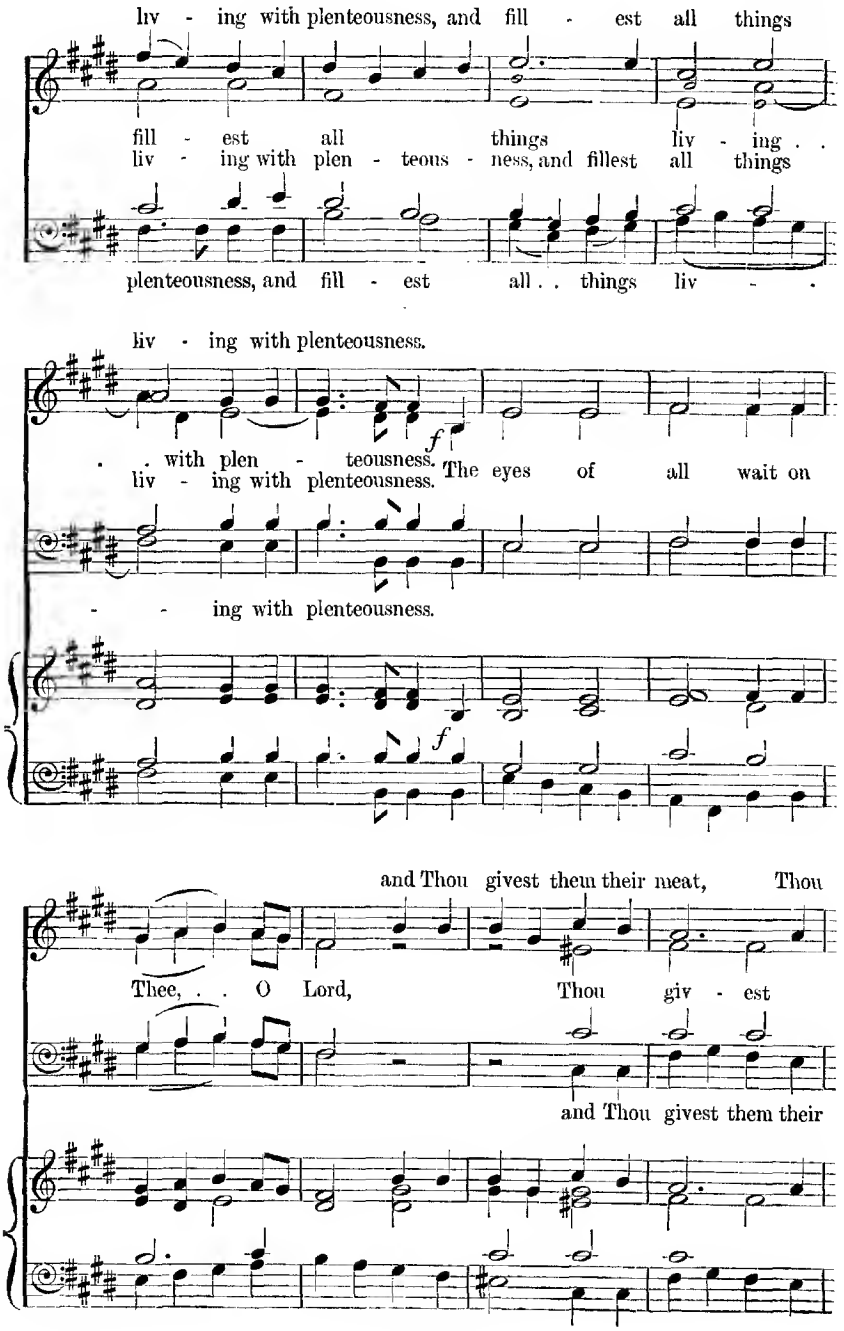
liv - ing with plenteousness, and fill - est all things
fill - est all things liv - ing . .
liv - ing with plen - teous - ness, and fillest all things
plenteousness, and fill - est all . . things liv - .
liv - ing with plenteousness.
. . with plen - teousness.
liv - ing with plenteousness.
The eyes of all wait on
- - ing with plenteousness.
f
f
and Thou givest them their meat, Thou
Thee, . . O Lord, Thou giv - est
and Thou givest them their

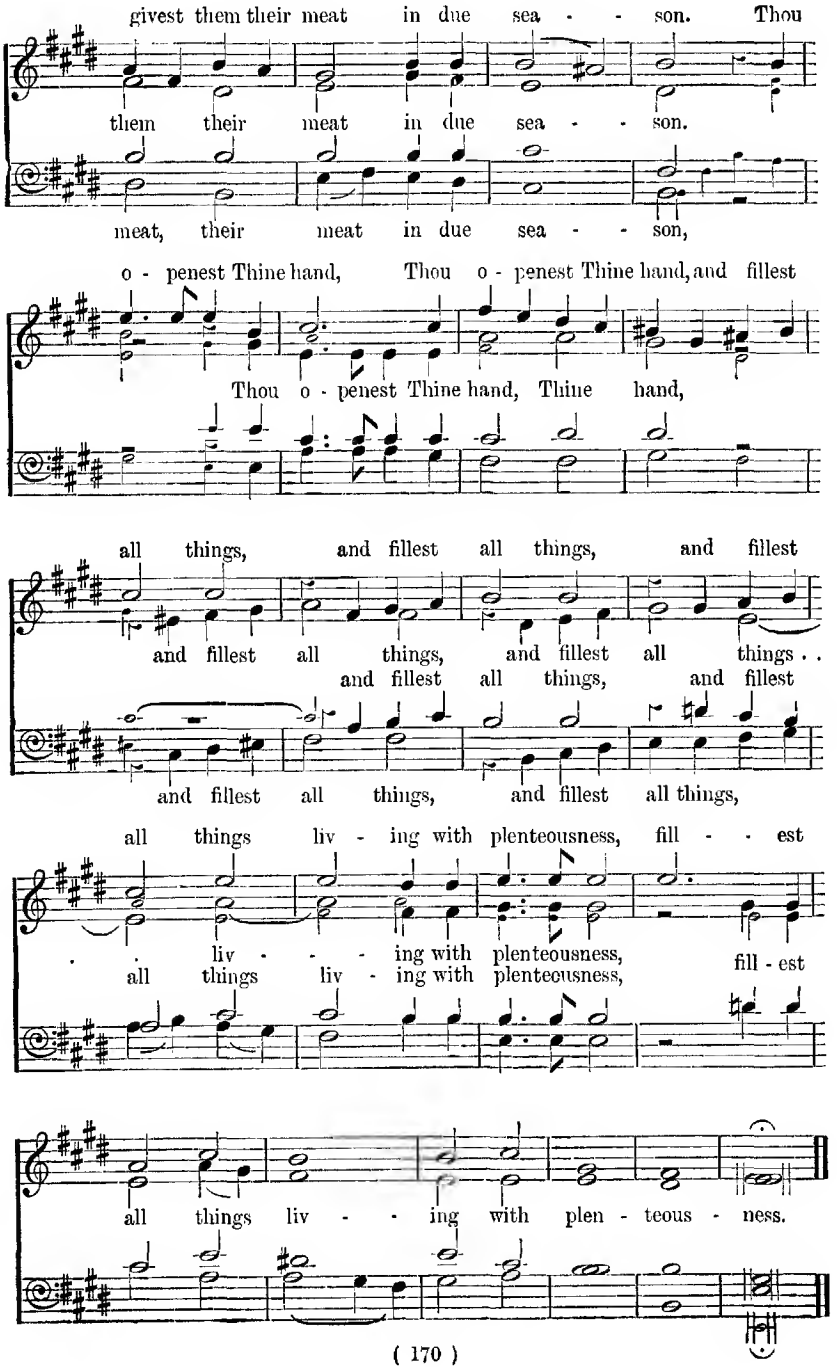
givest them their meat in due sea - - son. Thou
them their meat in due sea - - son.
meat, their meat in due sea - - son,
o - penest Thine hand, Thou o - penest Thine hand, and fillest
Thou o - penest Thine hand, Thine hand,
all things, and fillest all things, and fillest
and fillest all things, and fillest all things . .
and fillest all things, and fillest
and fillest all things, and fillest all things,
all things liv - ing with plenteousness, fill - - est
. . liv - - - ing with plenteousness,
all things liv - ing with plenteousness, fill - est
all things liv - - ing with plen - teous - ness.

69 Remember now thy Creator.

Ecclesiastes xii. 1.

E. Prout.

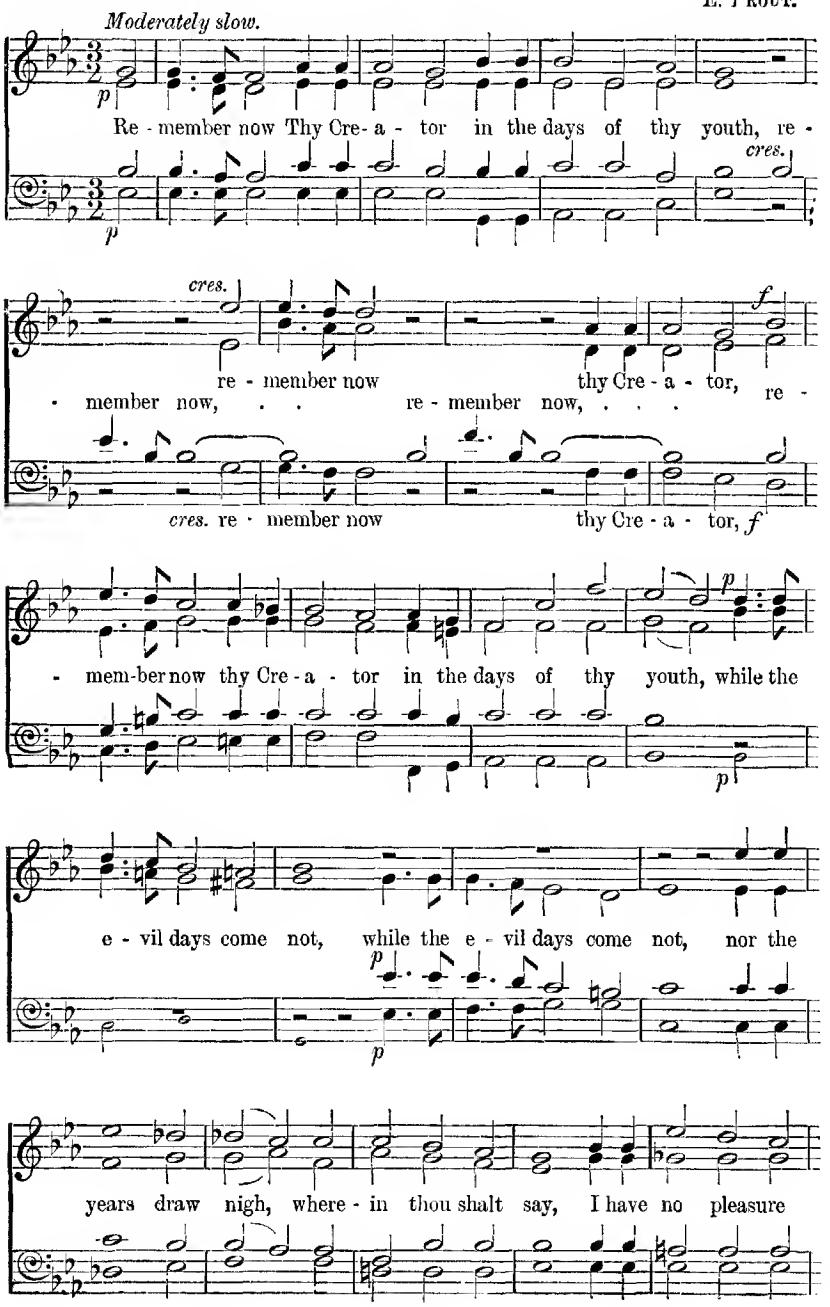

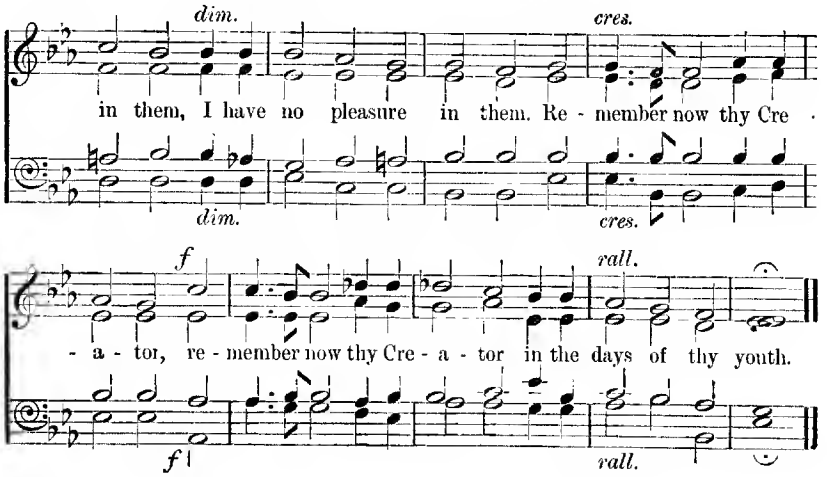

70 Remember now thy Creator.*

Ecclesiastes xii. 1, 14.

W. GRIFFITH.

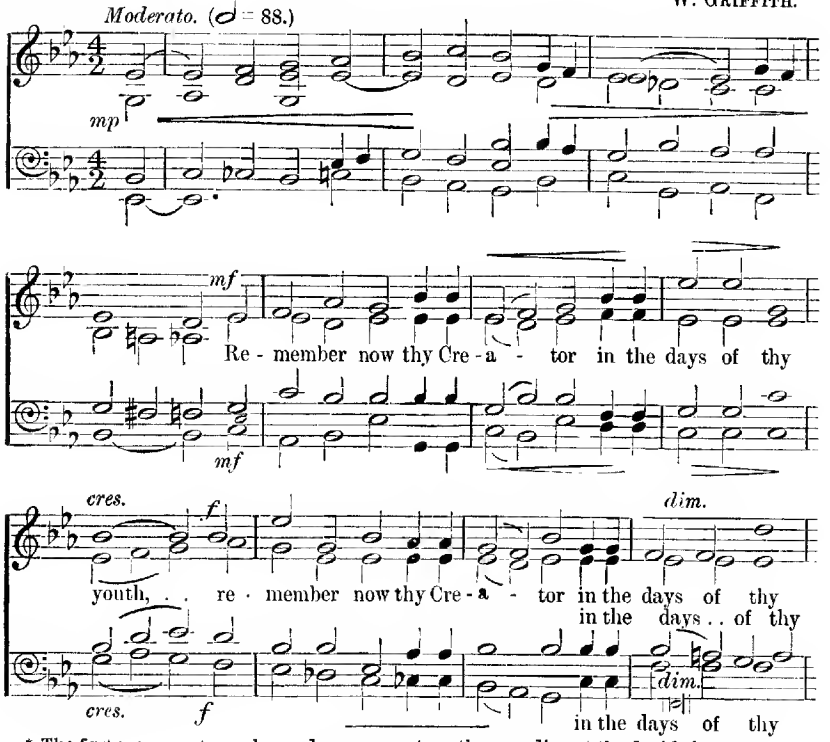

* The first movement may be used as a separate anthem, ending at the double bar on *p.* 174.

Copyright, 1899, by W. Griffith.

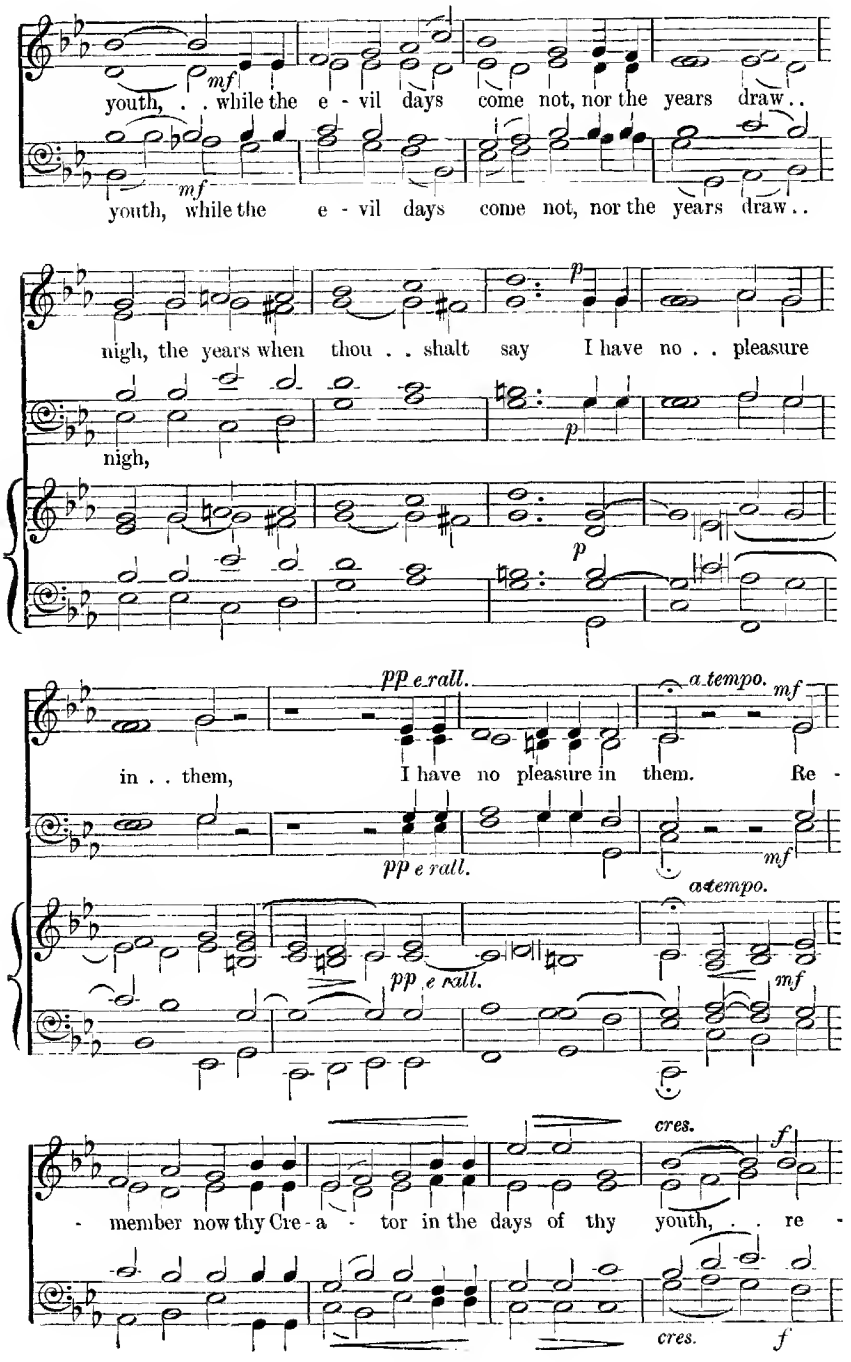
mf
youth, . . while the e - vil days come not, nor the years draw . .
mf
youth, while the e - vil days come not, nor the years draw . .
p
nigh, the years when thou . . shalt say I have no . . pleasure
nigh,
p
p
pp e rall.
a tempo.
mf
in . . them, I have no pleasure in them. Re -
pp e rall.
mf
a tempo.
pp e rall.
mf
cres.
f
- member now thy Cre - a - tor in the days of thy youth, . . re -
cres.
f

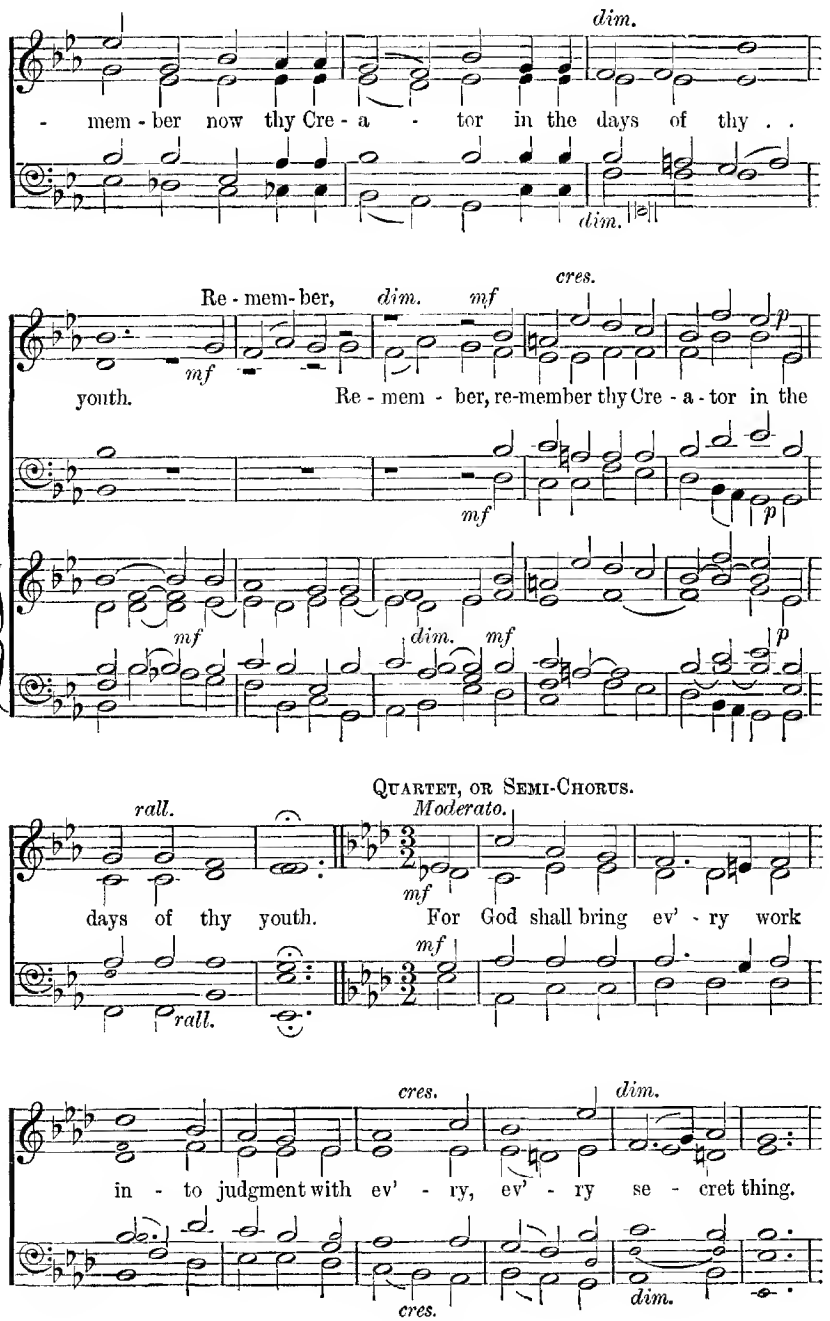
dim.
- mem - ber now thy Cre - a - tor in the days of thy . .
dim.
cres.
Re - mem - ber, dim. mf
mf
youth.
Re - mem - ber, re-member thy Cre - a - tor in the
mf
p
mf
dim. mf
p
QUARTET, OR SEMI-CHORUS.
rall.
Moderato.
mf
days of thy youth.
For God shall bring ev' - ry work
mf
rall.
cres.
dim.
in - to judgment with ev' - ry, ev' - ry se - cret thing.
cres.
dim.

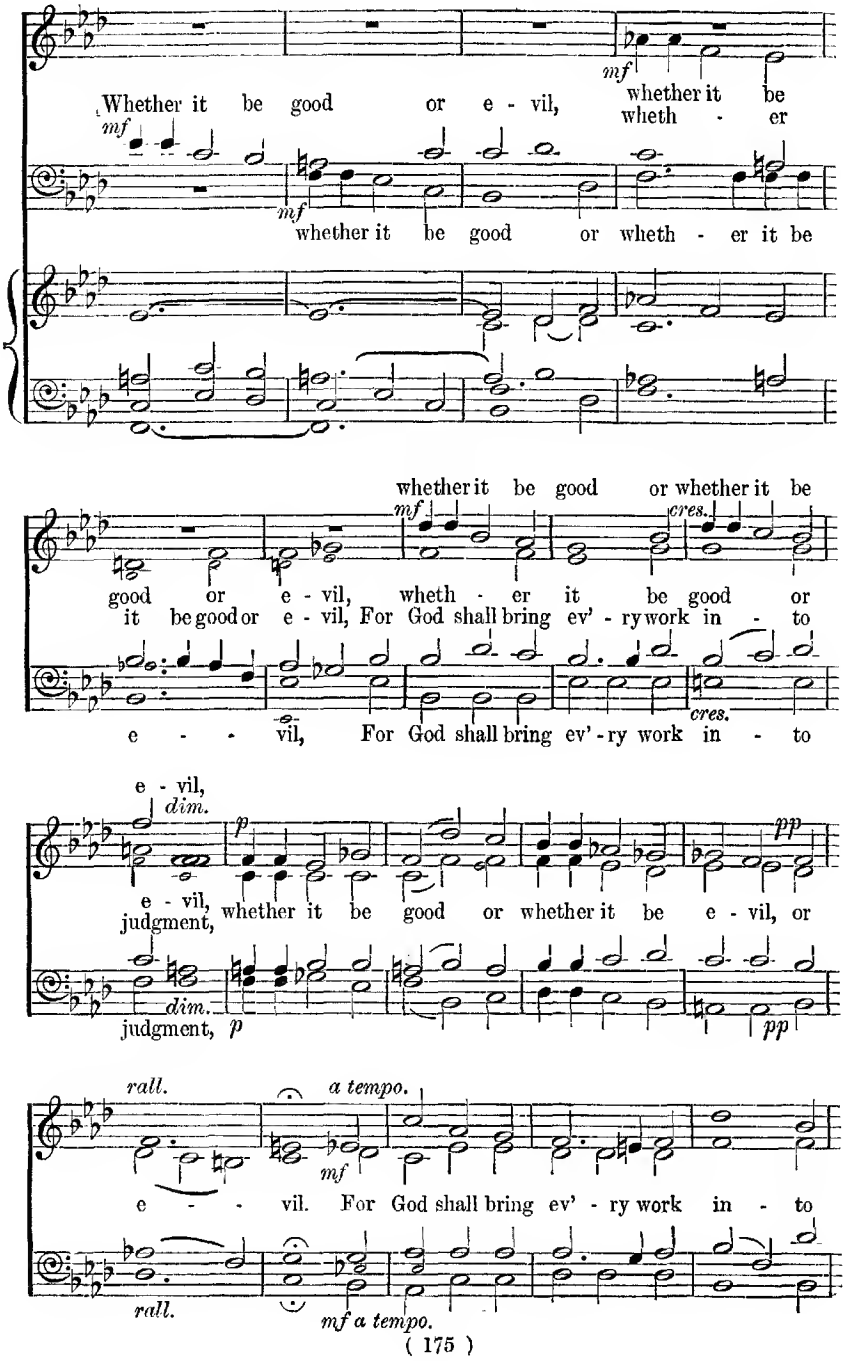
Whether it be good or e - vil, whether it be wheth - er
whether it be good or wheth - er it be
whether it be good or whether it be
good or e - vil, wheth - er it be good or
it be good or e - vil, For God shall bring ev' - ry work in - to
e - - - vil, For God shall bring ev' - ry work in - to
e - vil,
e - vil, whether it be good or whether it be e - vil, or
judgment,
judgment,
e - - - vil. For God shall bring ev' - ry work in - to

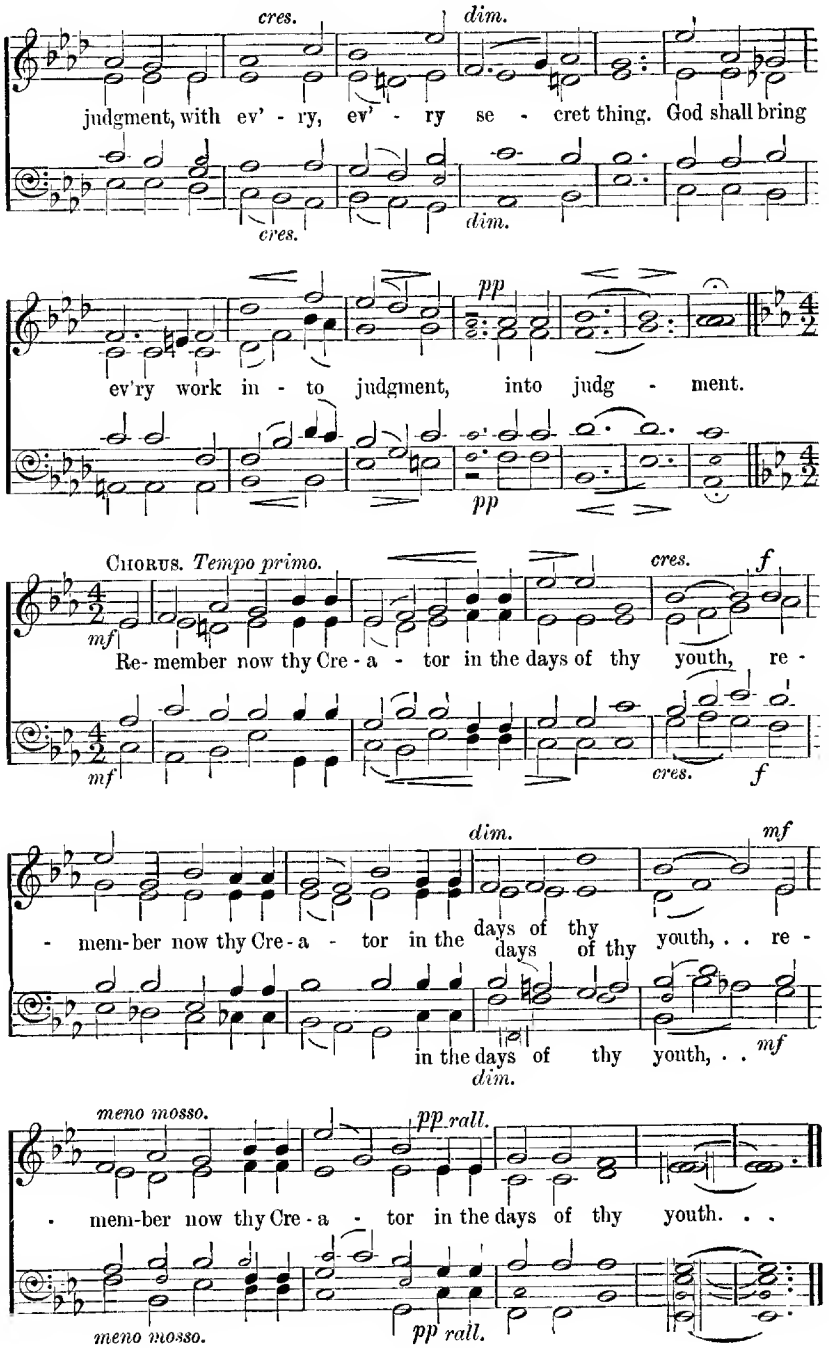
cres.
dim.
judgment, with ev' - ry, ev' - ry se - cret thing. God shall bring
cres.
dim.
pp
ev'ry work in - to judgment, into judg - ment.
pp
Chorus. Tempo primo.
cres.
f
mf
Re- member now thy Cre - a - tor in the days of thy youth, re -
mf
cres.
f
dim.
mf
- mem-ber now thy Cre - a - tor in the days of thy youth, . . re -
days of thy
in the days of thy youth, . .
mf
dim.
meno mosso.
pp rall.
- mem-ber now thy Cre - a - tor in the days of thy youth. . .
meno mosso.
pp rall.

71 Behold, a Virgin shall conceive.

Isaiah vii. 14 ; ix. 6. T. Smith.

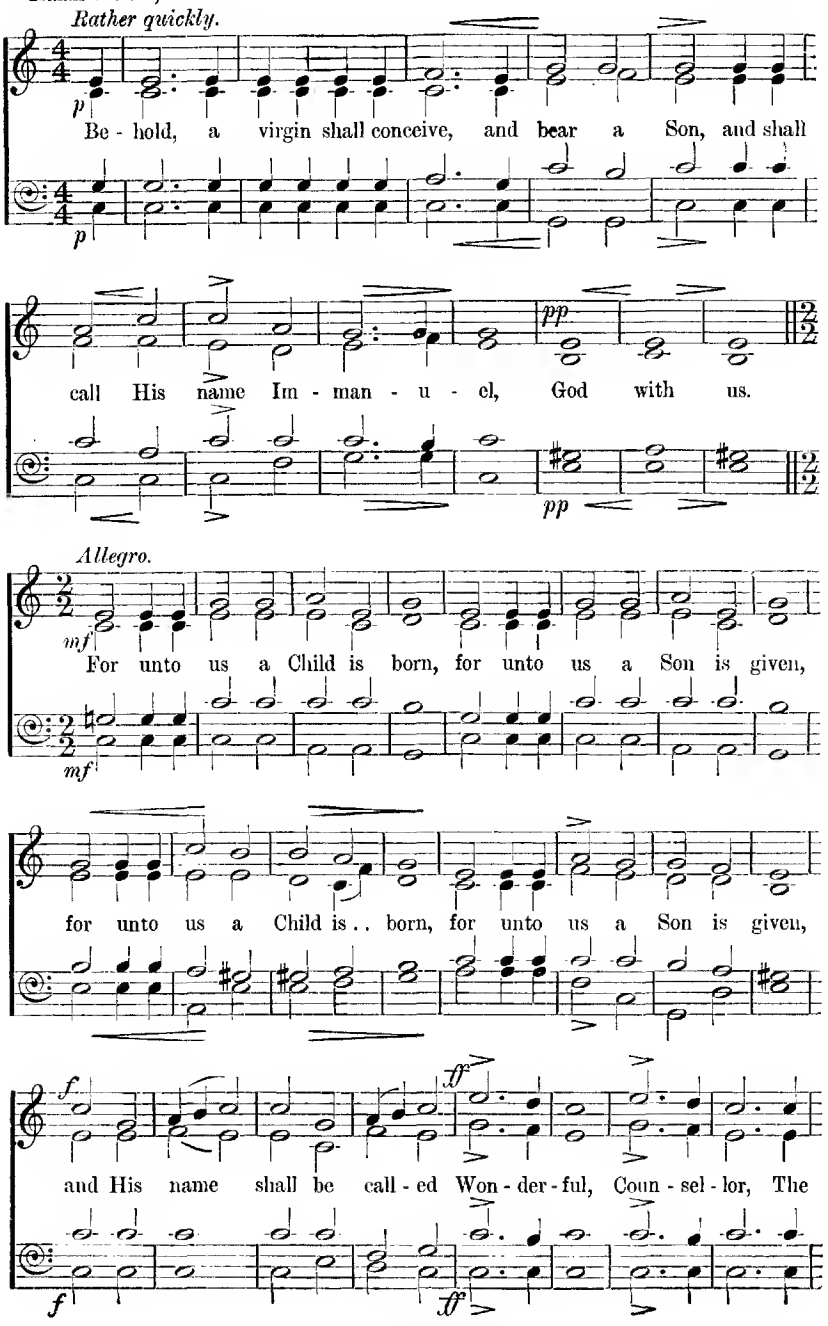

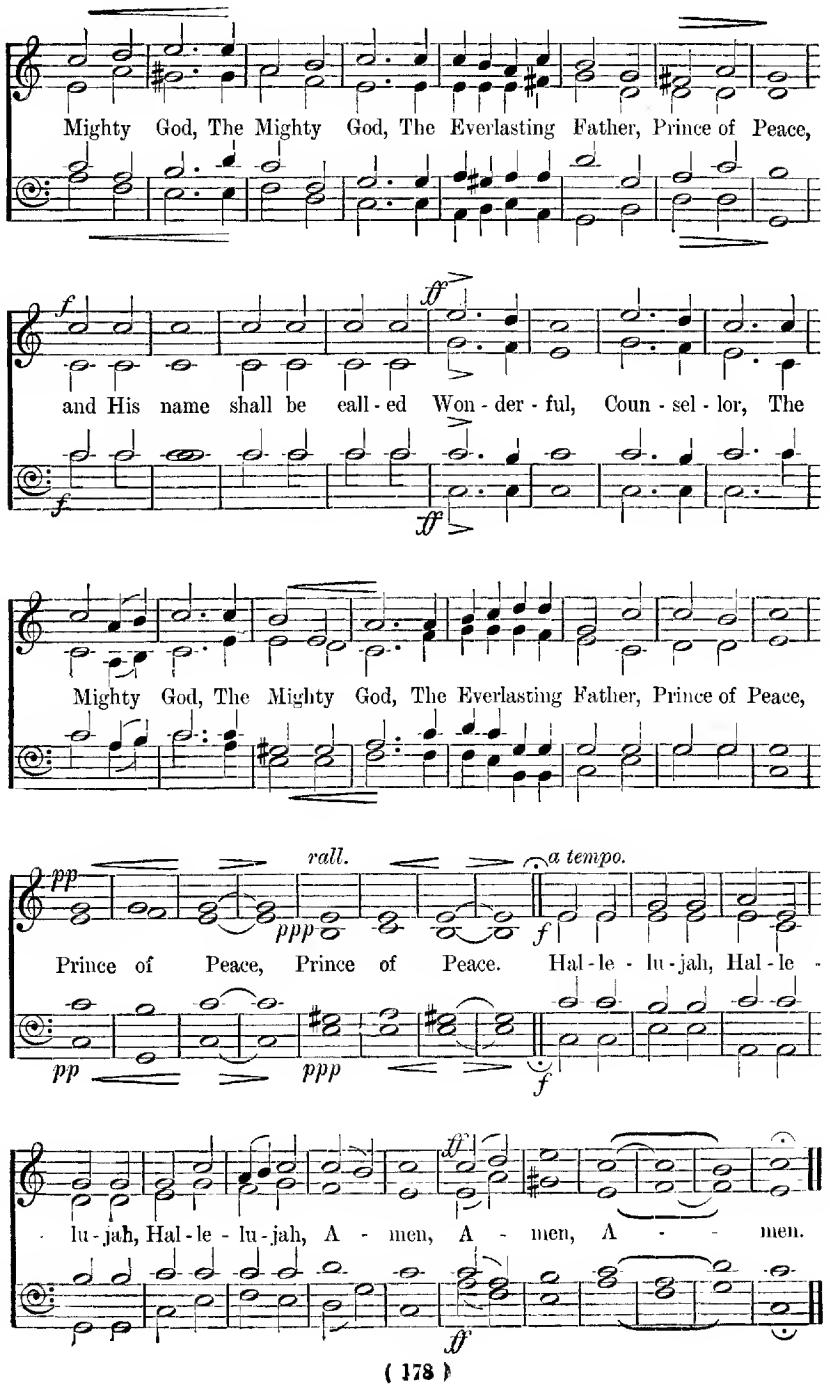
Mighty God, The Mighty God, The Everlasting Father, Prince of Peace,
and His name shall be eall - ed Won - der - ful, Coun - sel - lor, The
Mighty God, The Mighty God, The Everlasting Father, Prince of Peace,
rall.
a tempo.
Prince of Peace, Prince of Peace. Hal - le - lu - jah, Hal - le -
lu - jah, Hal - le - lu - jah, A - men, A - men, A - - men.

72 The Lord God will wipe away tears.

Isaiah xxv. 8. J. V. Roberts.

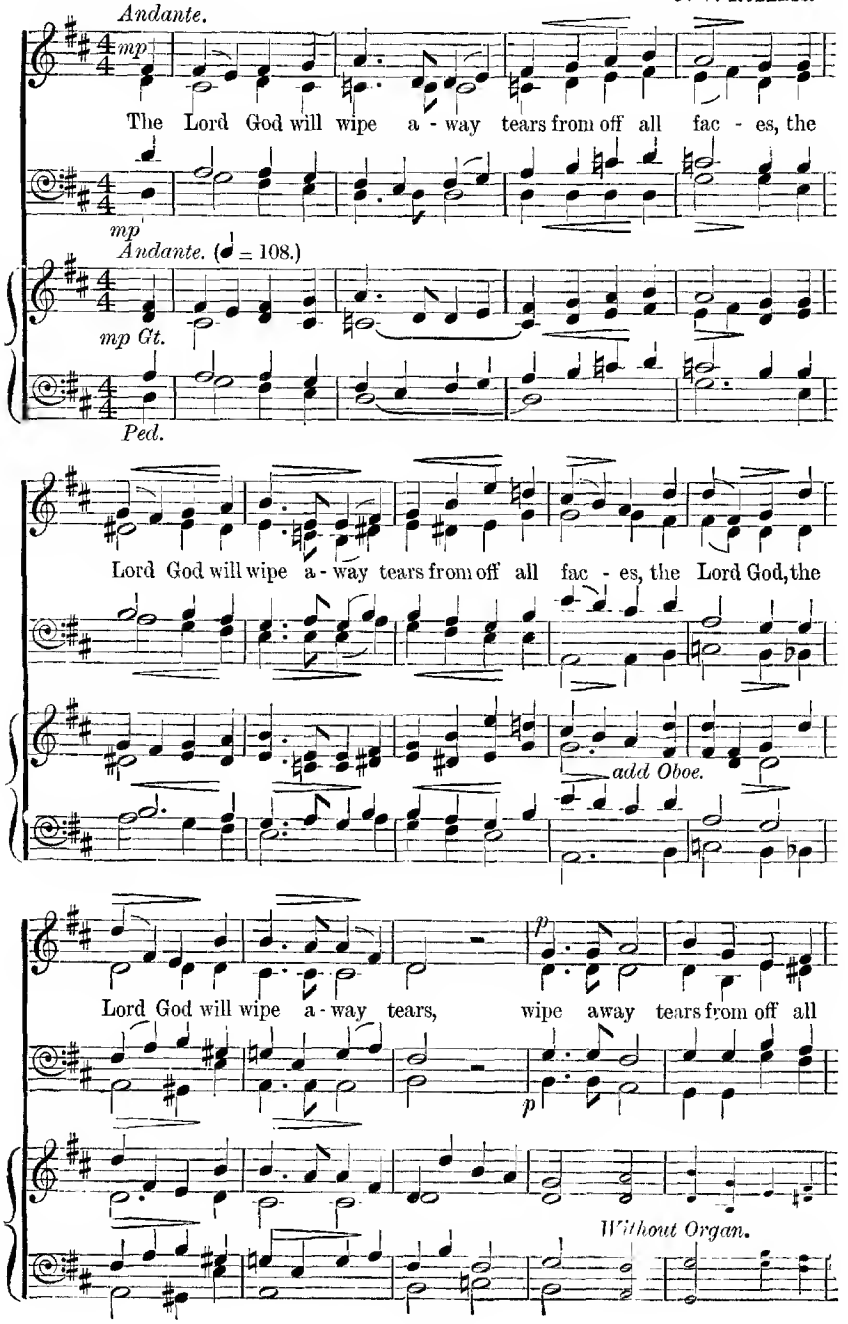

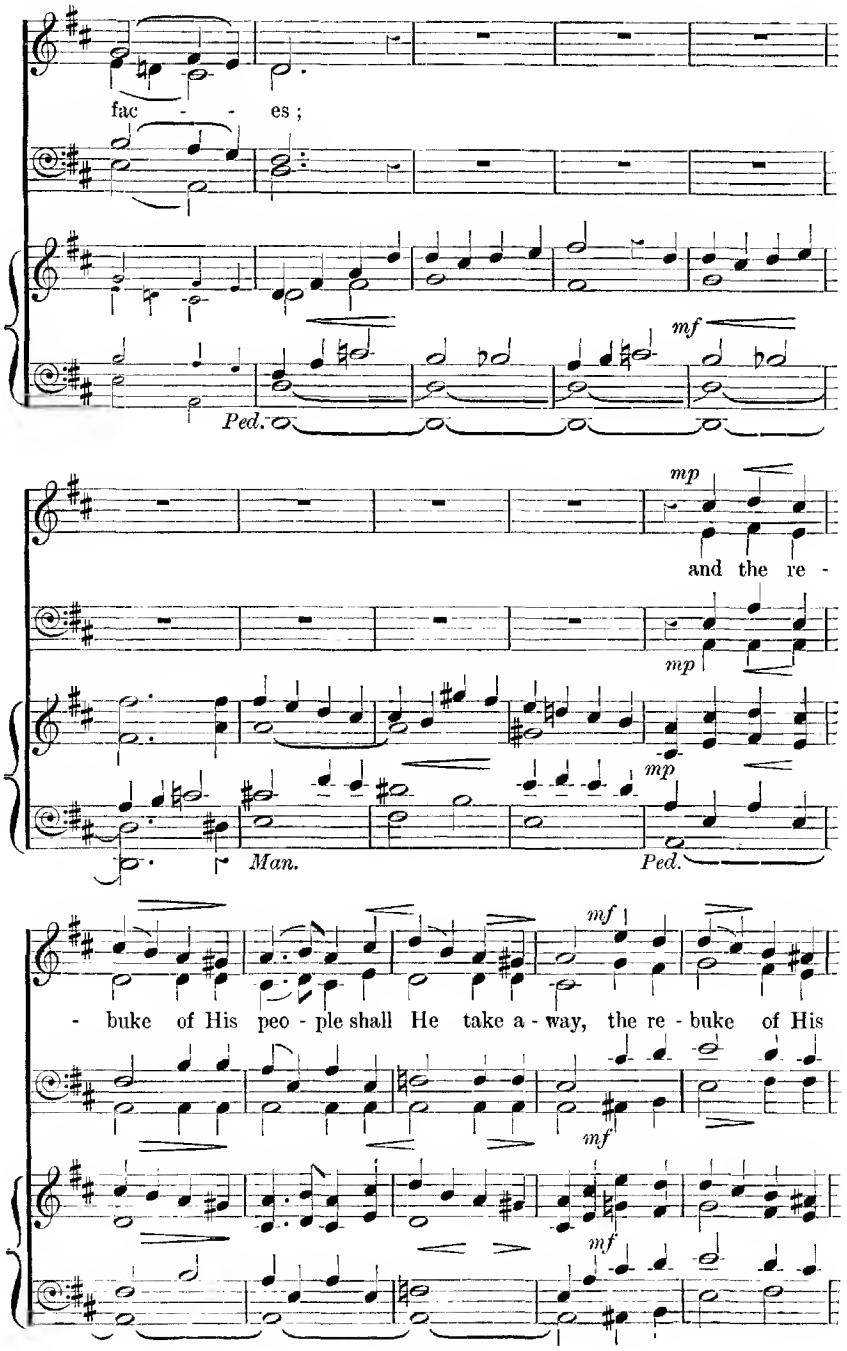
fac - - es ;
mf
Ped.
mp
and the re -
mp
mp
Man.
Ped.
mf
- buke of His peo - ple shall He take a - way, the re - buke of His
mf
mf

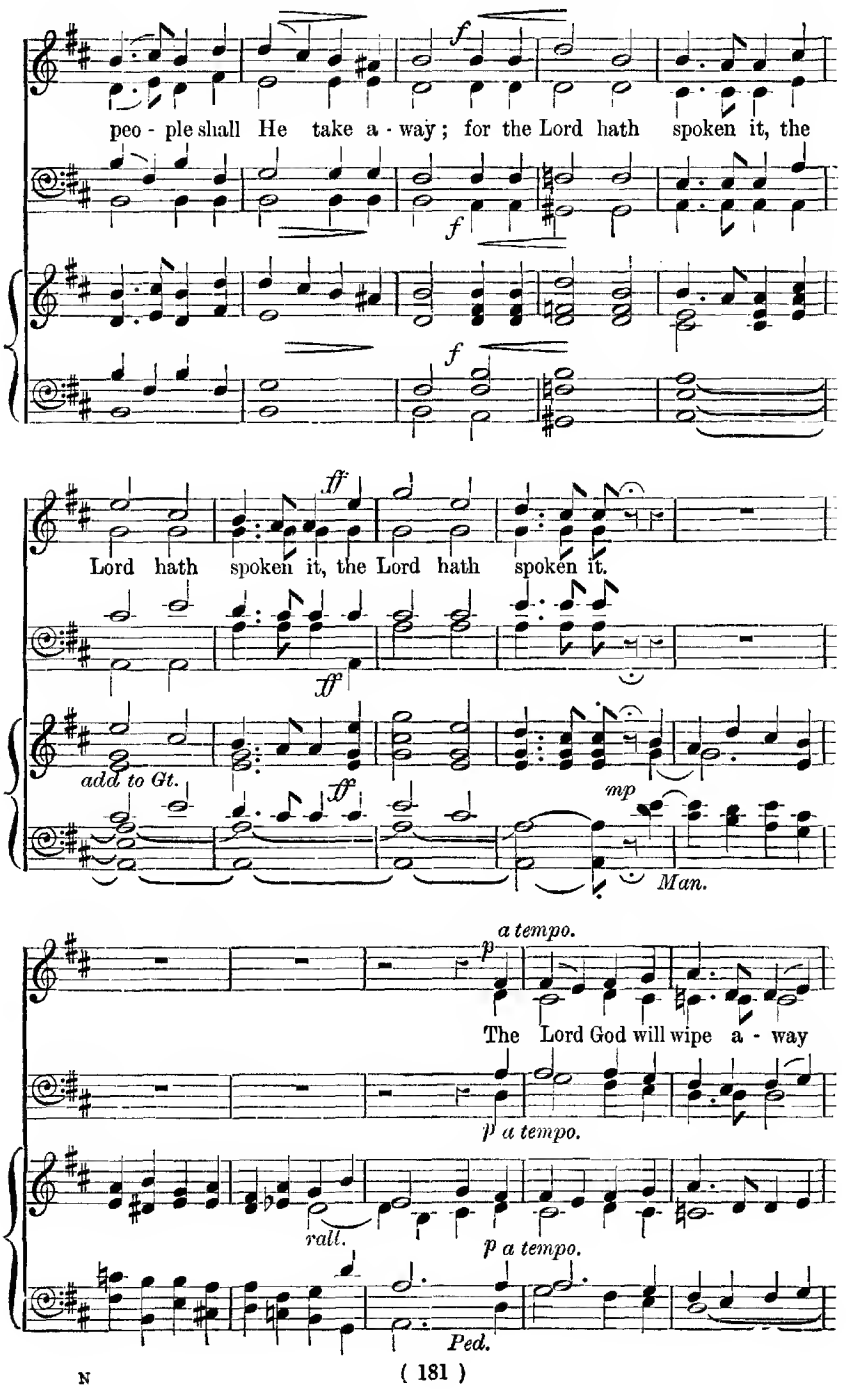
f
peo - ple shall He take a - way; for the Lord hath spoken it, the
f
f
ff
Lord hath spoken it, the Lord hath spoken it.
ff
add to Gt.
ff
mp
Man.
a tempo.
p
The Lord God will wipe a - way
p a tempo.
rall.
p a tempo.
Ped.

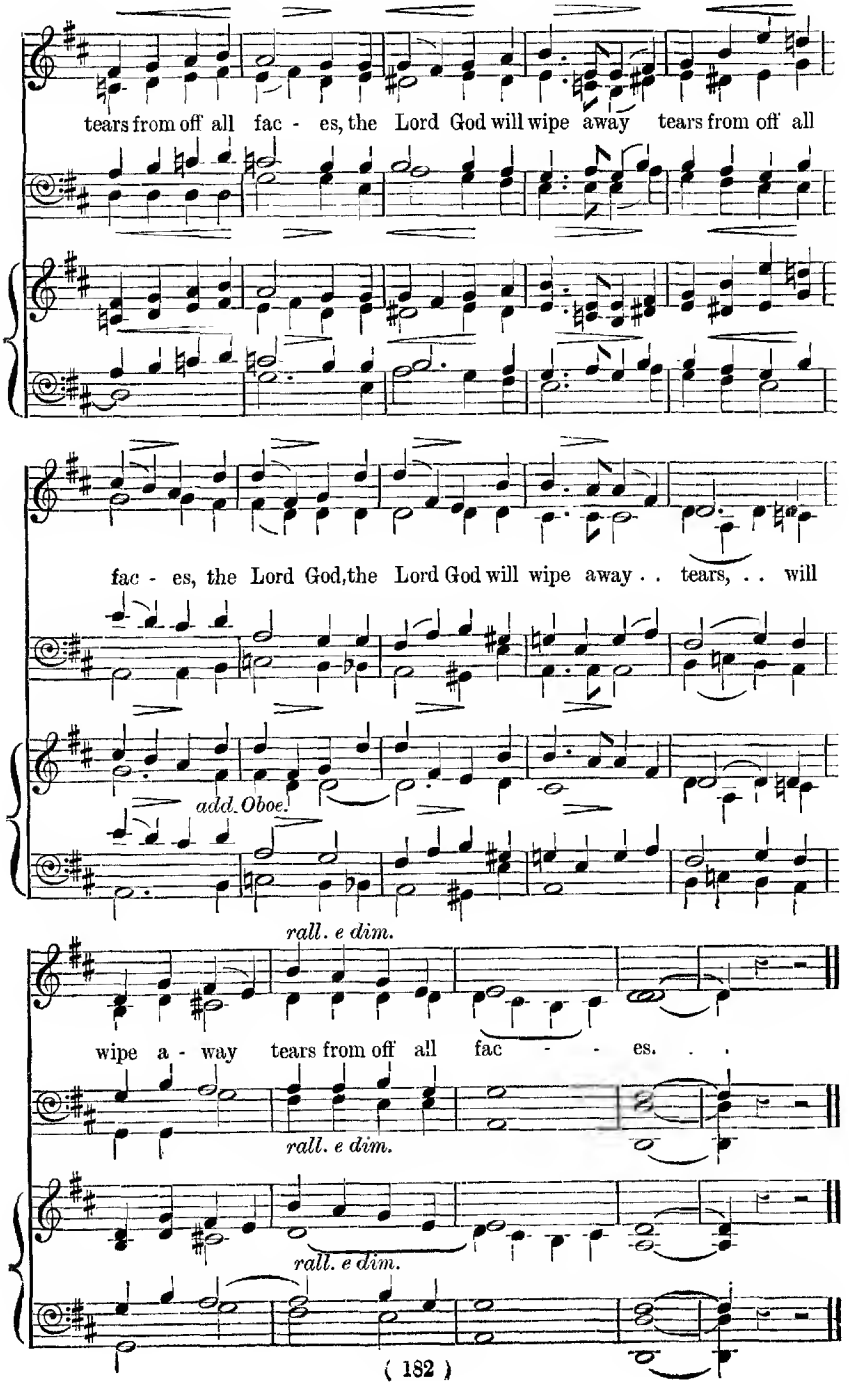
tears from off all fac - es, the Lord God will wipe away tears from off all
fac - es, the Lord God, the Lord God will wipe away . . tears, . . will
add. Oboe.
rall. e dim.
wipe a - way tears from off all fac - - - es. . .
rall. e dim.
rall. e dim.

73 Thou wilt keep him in perfect peace.

Isaiah xxvi. 3. W. Hately.

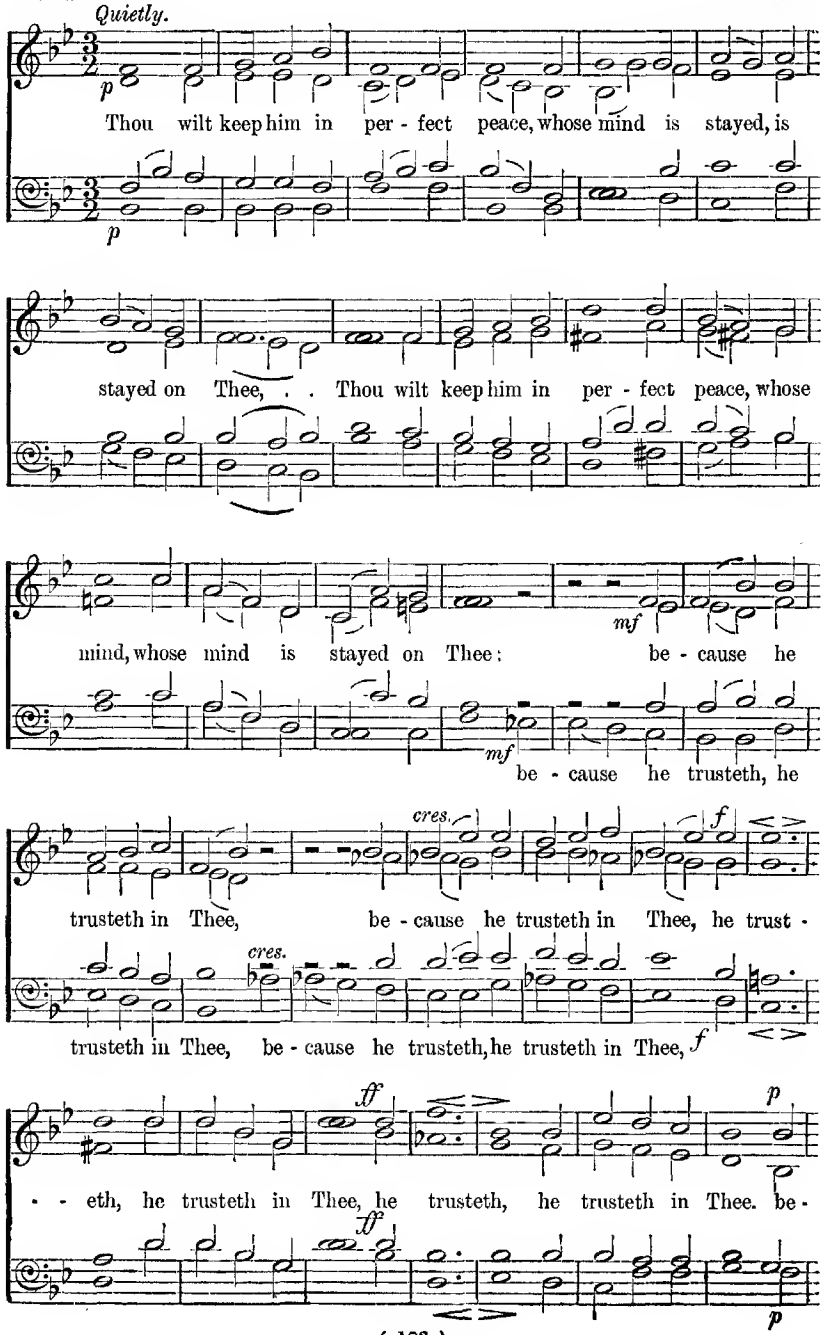

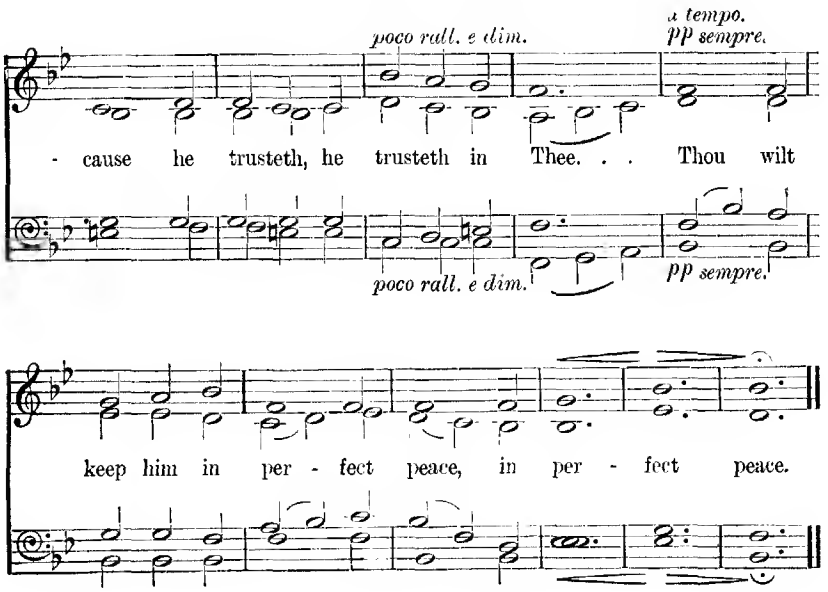

74 Thou wilt keep him in perfect peace.

Isaiah xxvi. 3. H. J. GAUNTLETT.

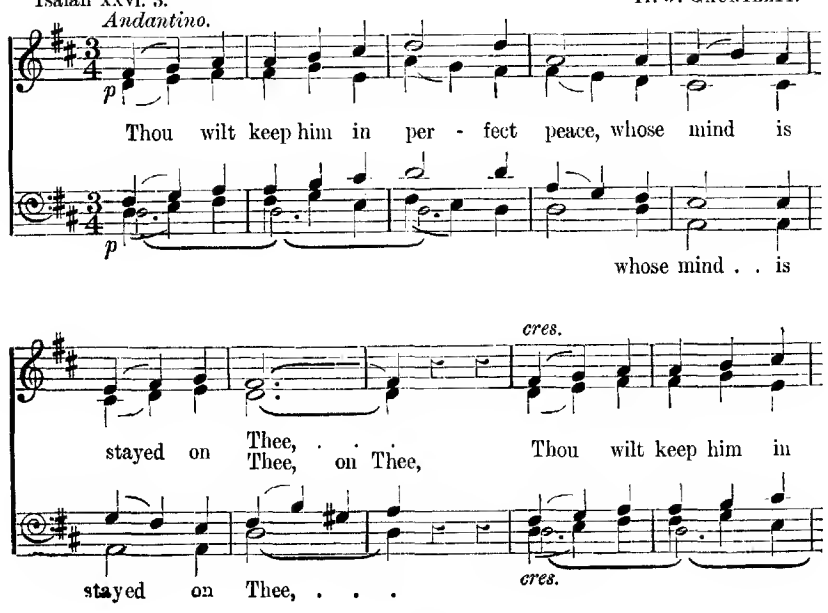

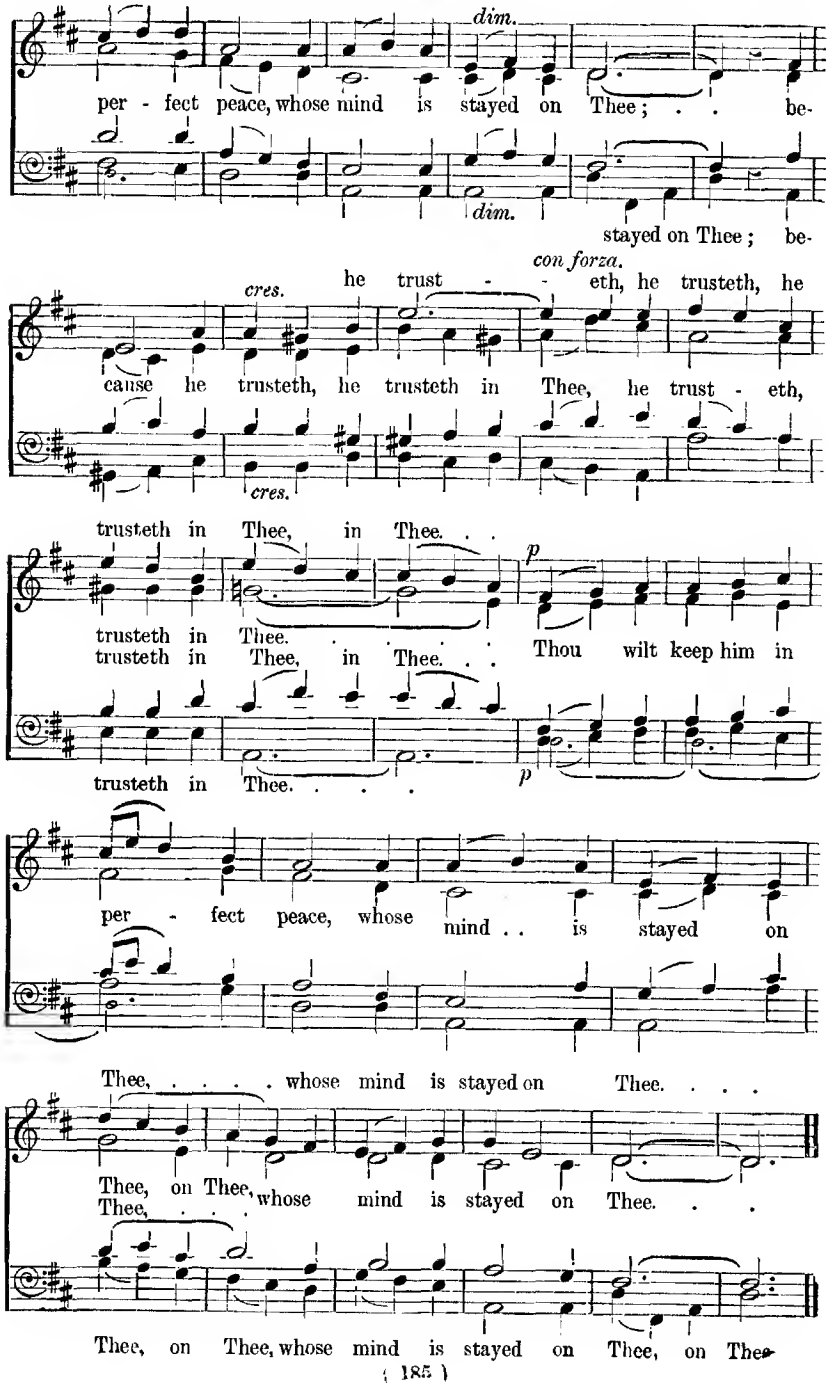
dim.
per - fect peace, whose mind is stayed on Thee; . . be-
dim.
stayed on Thee; be-
con forza.
cres.
he trust - - eth, he trusteth, he
cause he trusteth, he trusteth in Thee, he trust - eth,
cres.
trusteth in Thee, in Thee. . .
p
trusteth in Thee. . . . .
trusteth in Thee, in Thee. . . Thou wilt keep him in
trusteth in Thee. . . .
p
per - fect peace, whose mind . . is stayed on
Thee, ... whose mind is stayed on Thee. . . .
Thee, on Thee, whose mind is stayed on Thee. . .
Thee, . . .
Thee, on Thee, whose mind is stayed on Thee, on Thee

75 Behold! a King shall reign.

Isaiah xxxii. 1, 2.

M. B. Foster.

Andante maestoso. (♩ = 60.)

f With Reeds.

Ped.

f Be -

f

Sw.

Gt. f

- hold! be - hold! a King shall reign in righteousness, a

f

f

f

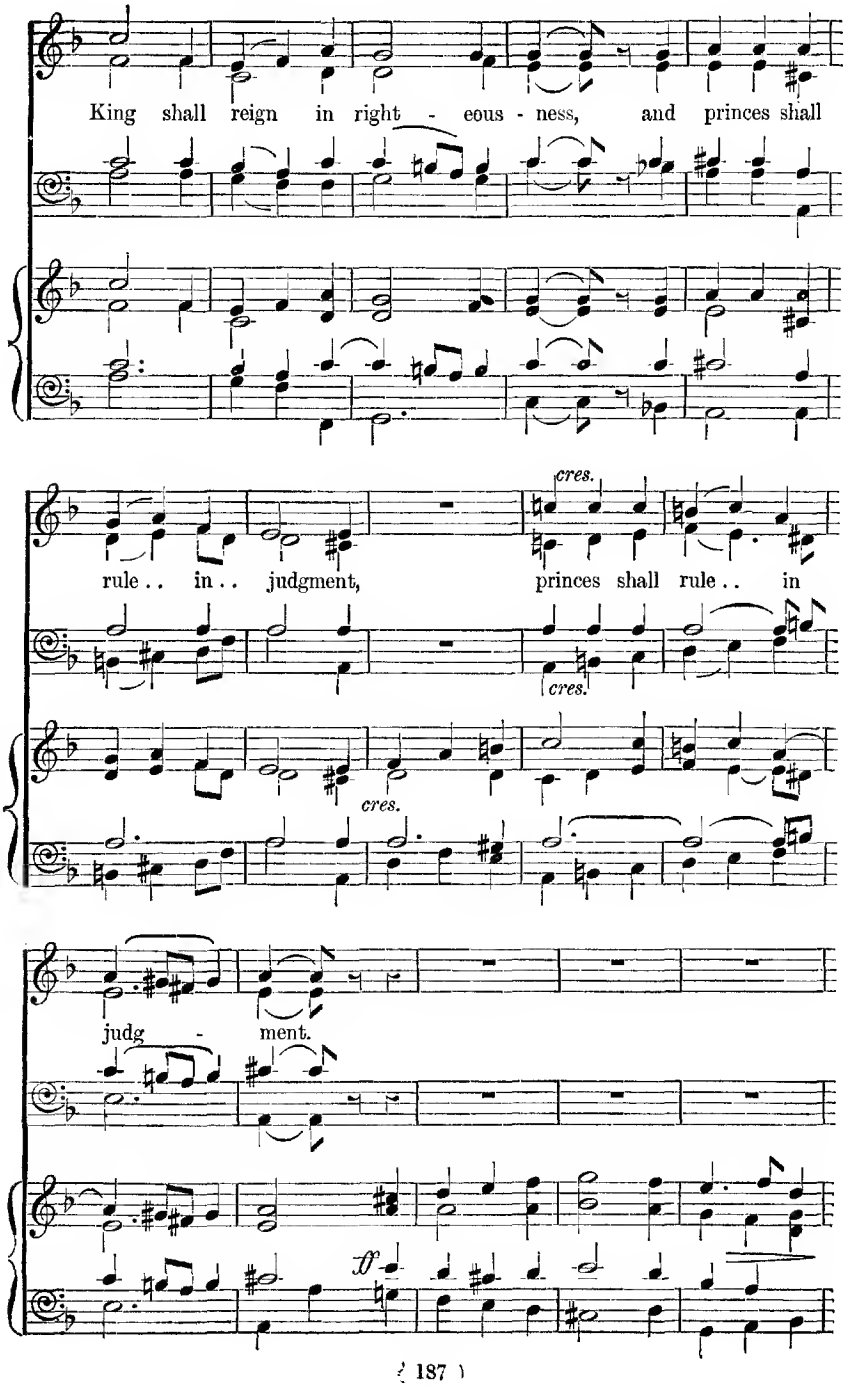
King shall reign in right - eous - ness, and princes shall
cres.
rule . . in . . judgment, princes shall rule . . in
cres.
cres.
judg - ment.
ff

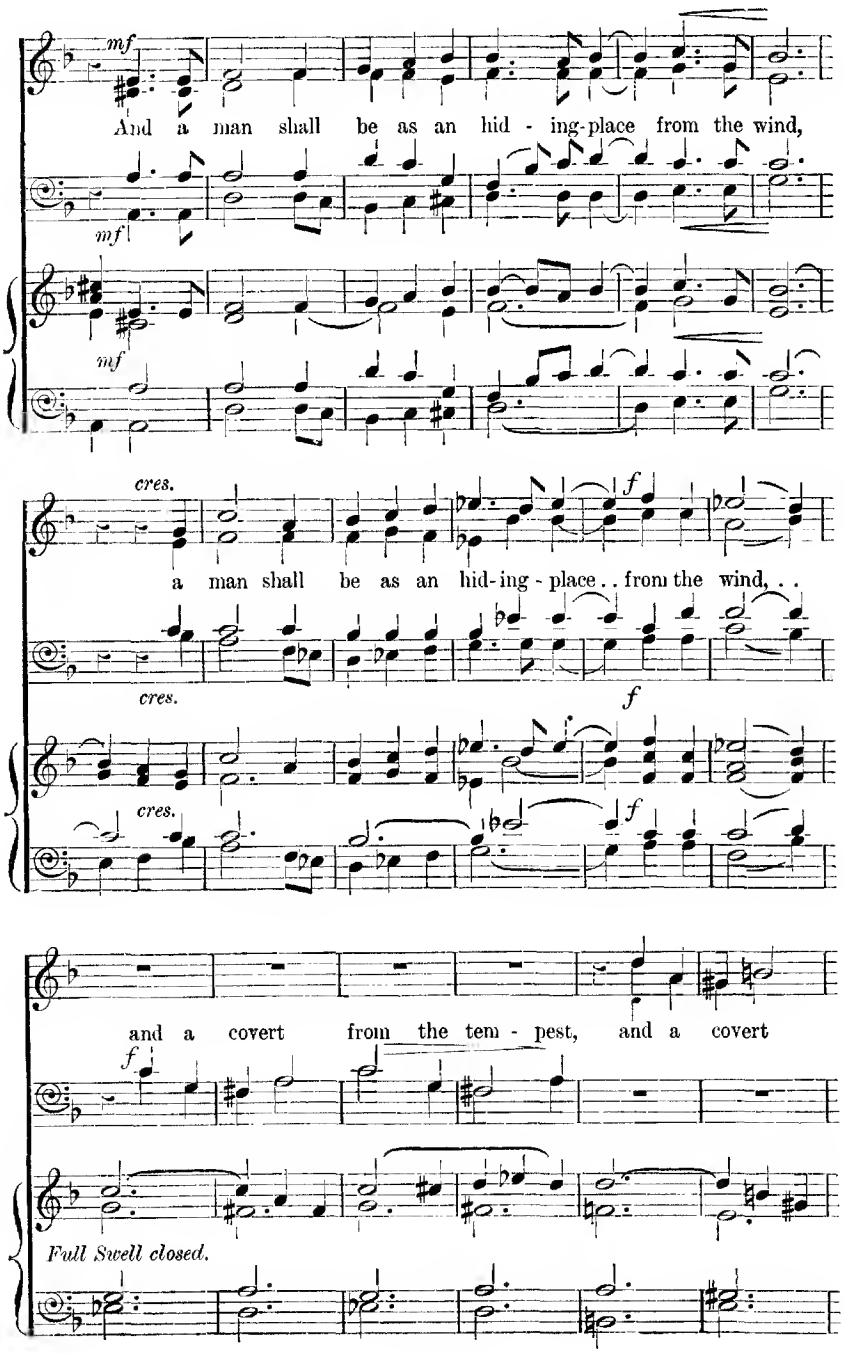
mf
And a man shall be as an hid - ing-place from the wind,
mf
mf
cres.
f
a man shall be as an hid-ing - place . . from the wind, . .
cres.
f
cres.
f
and a covert from the tem - pest, and a covert
f
Full Swell closed.

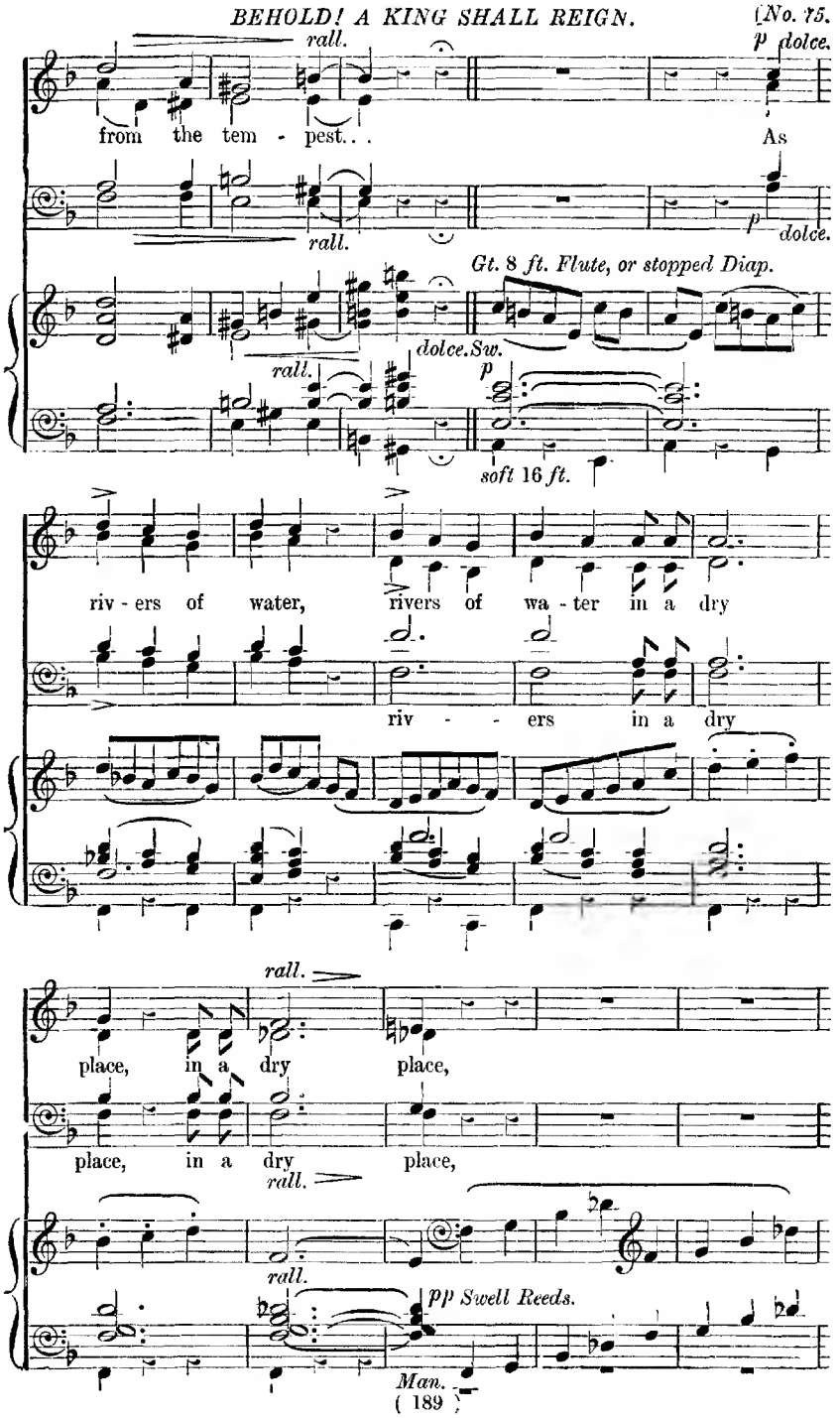
rall.
p dolce.
from the tem - pest. . .
As
rall.
p dolce.
Gt. 8 ft. Flute, or stopped Diap.
dolce. Sw.
rall.
p
soft 16 ft.
riv - ers of water, rivers of wa - ter in a dry
riv - - ers in a dry
rall.
place, in a dry place,
place, in a dry place,
rall.
rall.
pp Swell Reeds.
Man.

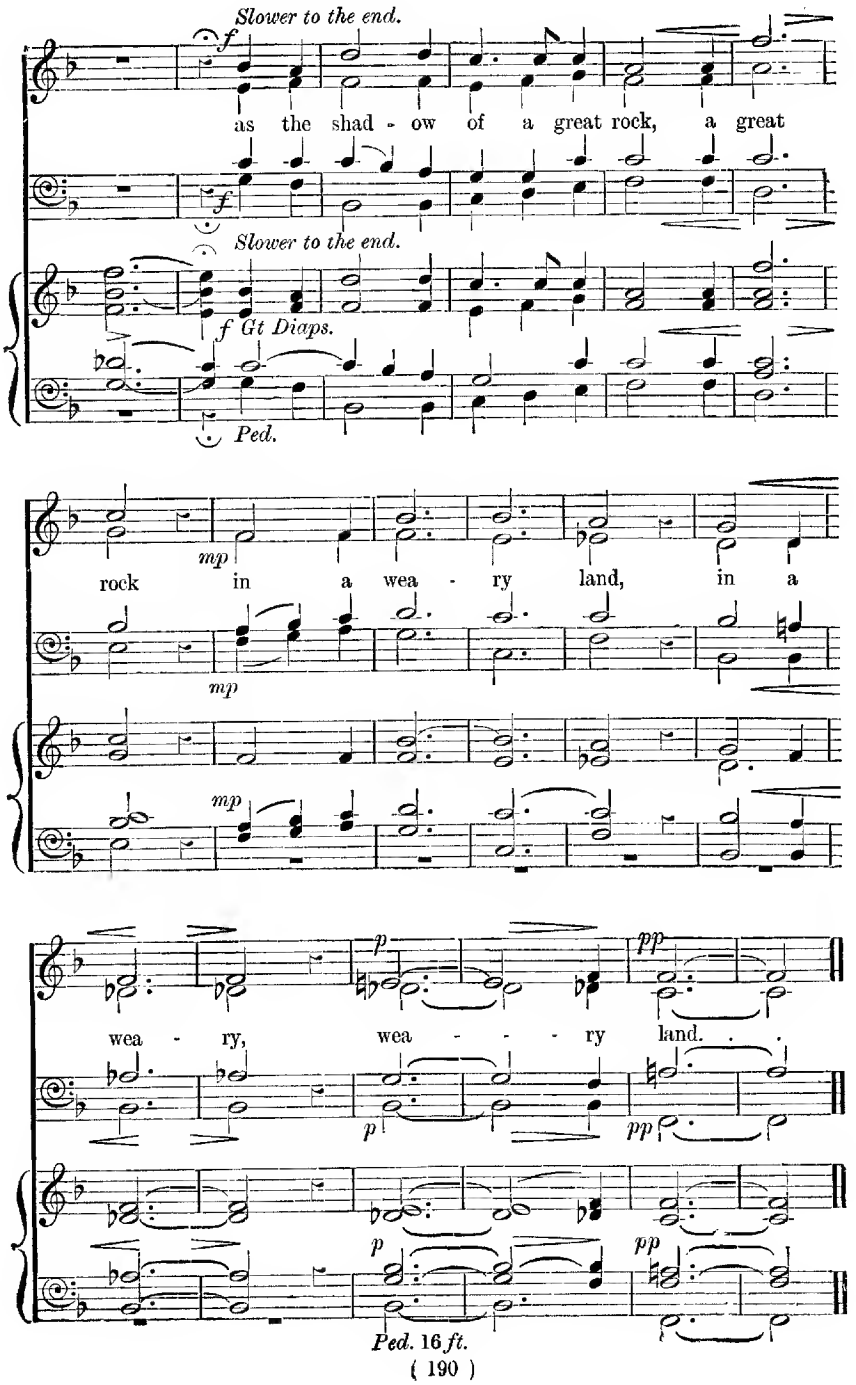
Slower to the end.
f
as the shad - ow of a great rock, a great
f
Slower to the end.
f Gt Diaps.
Ped.
mp
rock in a wea - ry land, in a
mp
mp
p
pp
wea - ry, wea - - - - ry land. . .
p
pp
p
pp
Ped. 16 ft.

76 O Zion, that bringest good tidings.*

Isaiah xl. 9.

Joyfully. (𝅗𝅥 = 120.) J. Stainer.

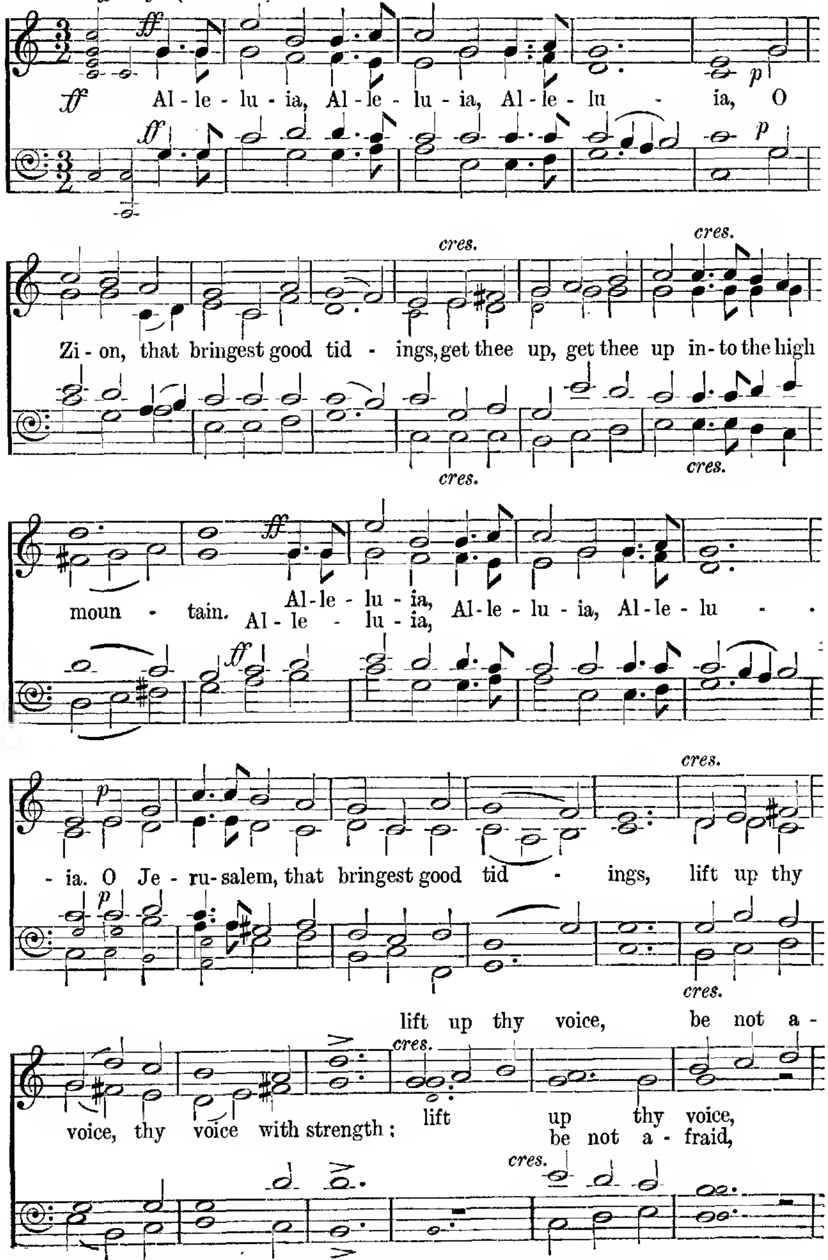

* The first movement may be used as a separate Anthem.

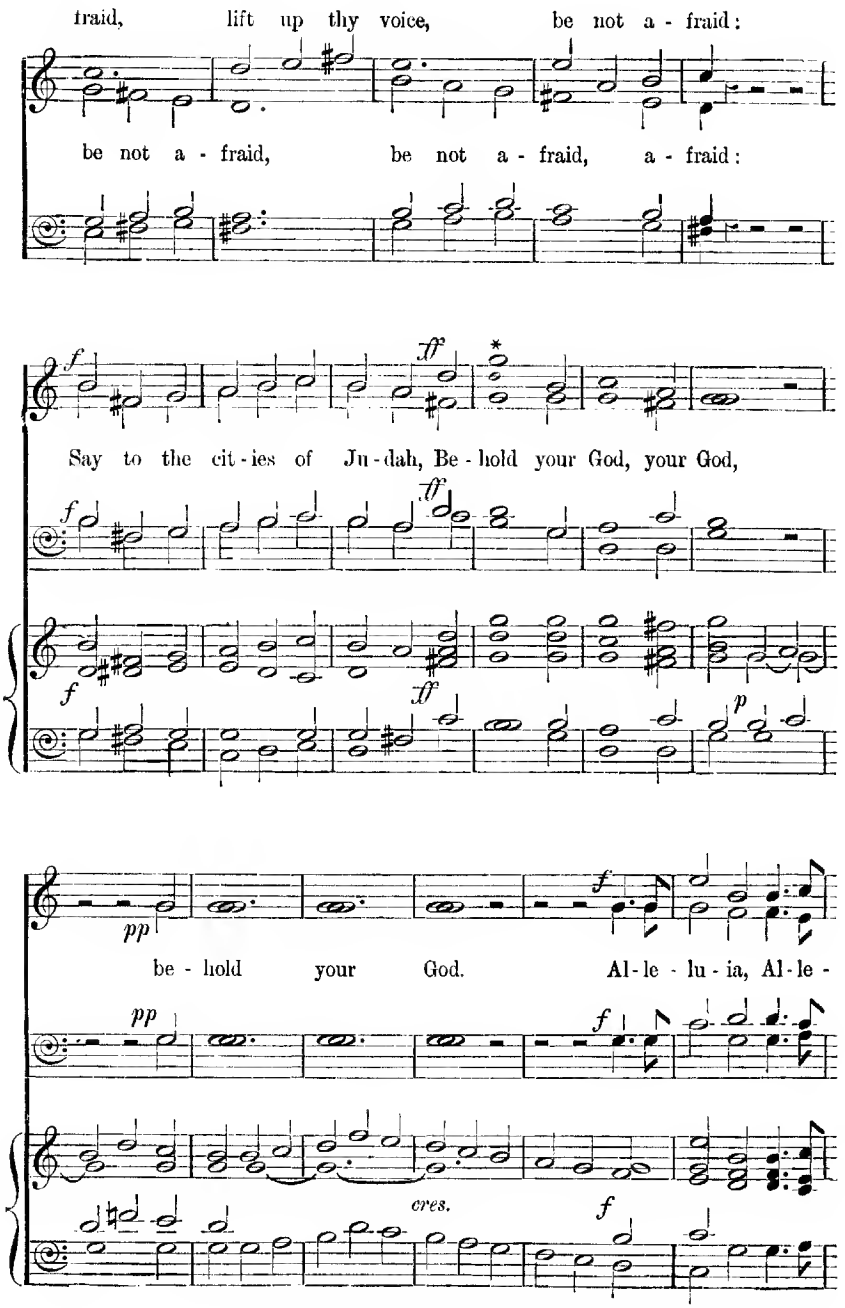

* If G is found too high, D may be sung.

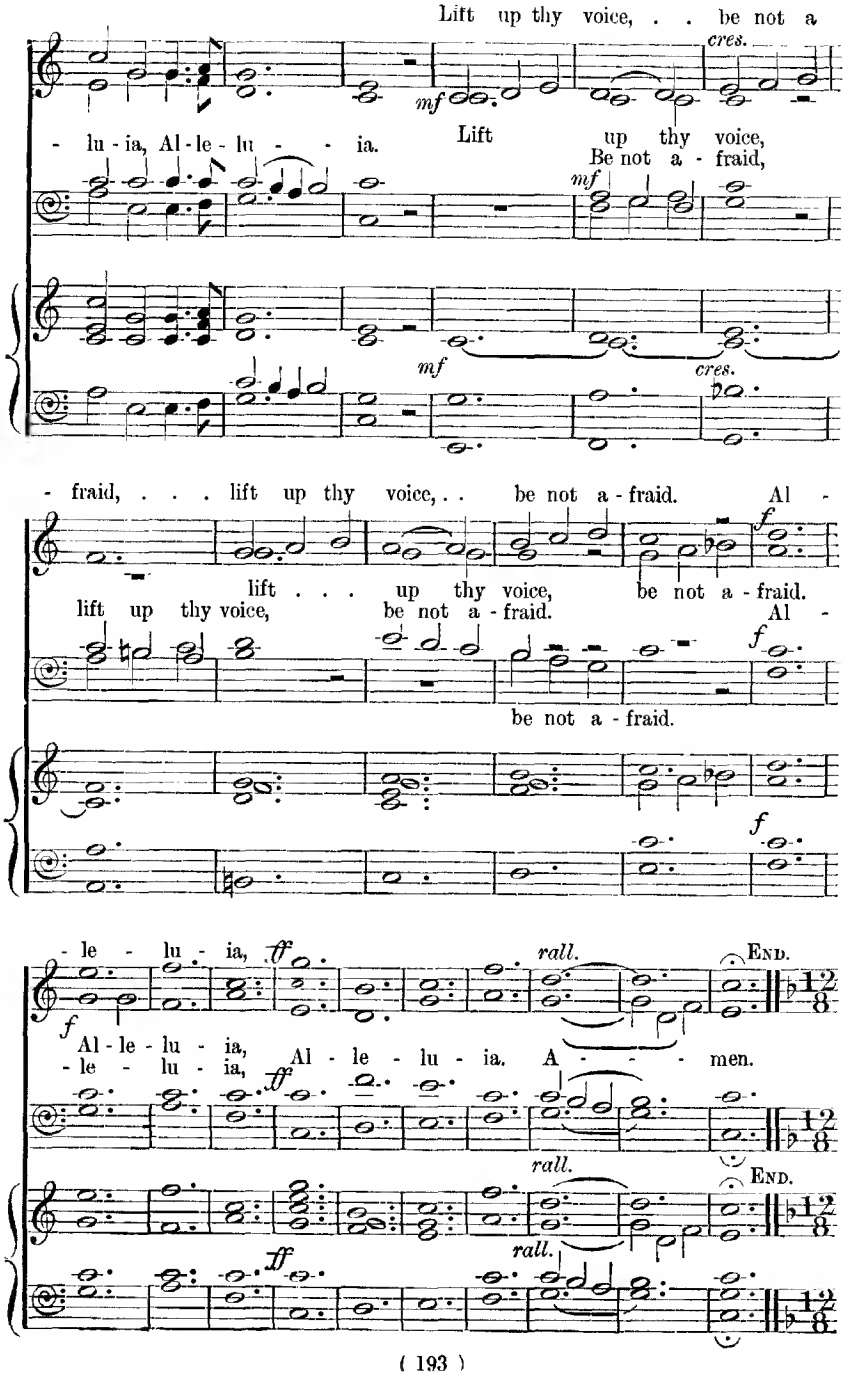
Lift up thy voice, . . be not a
cres.
mf
- lu - ia, Al - le - lu - - - ia.
Lift up thy voice,
Be not a - fraid,
mf
mf
cres.
- fraid, . . . lift up thy voice, . . be not a - fraid.
Al -
f
lift . . . up thy voice, be not a - fraid.
lift up thy voice, be not a - fraid.
Al -
f
be not a - fraid.
f
- le - lu - ia,
ff
rall.
End.
f
Al - le - lu - ia,
- le - lu - ia,
Al - le - lu - ia. A - - - - men.
ff
ff
rall.
End.
rall.
ff

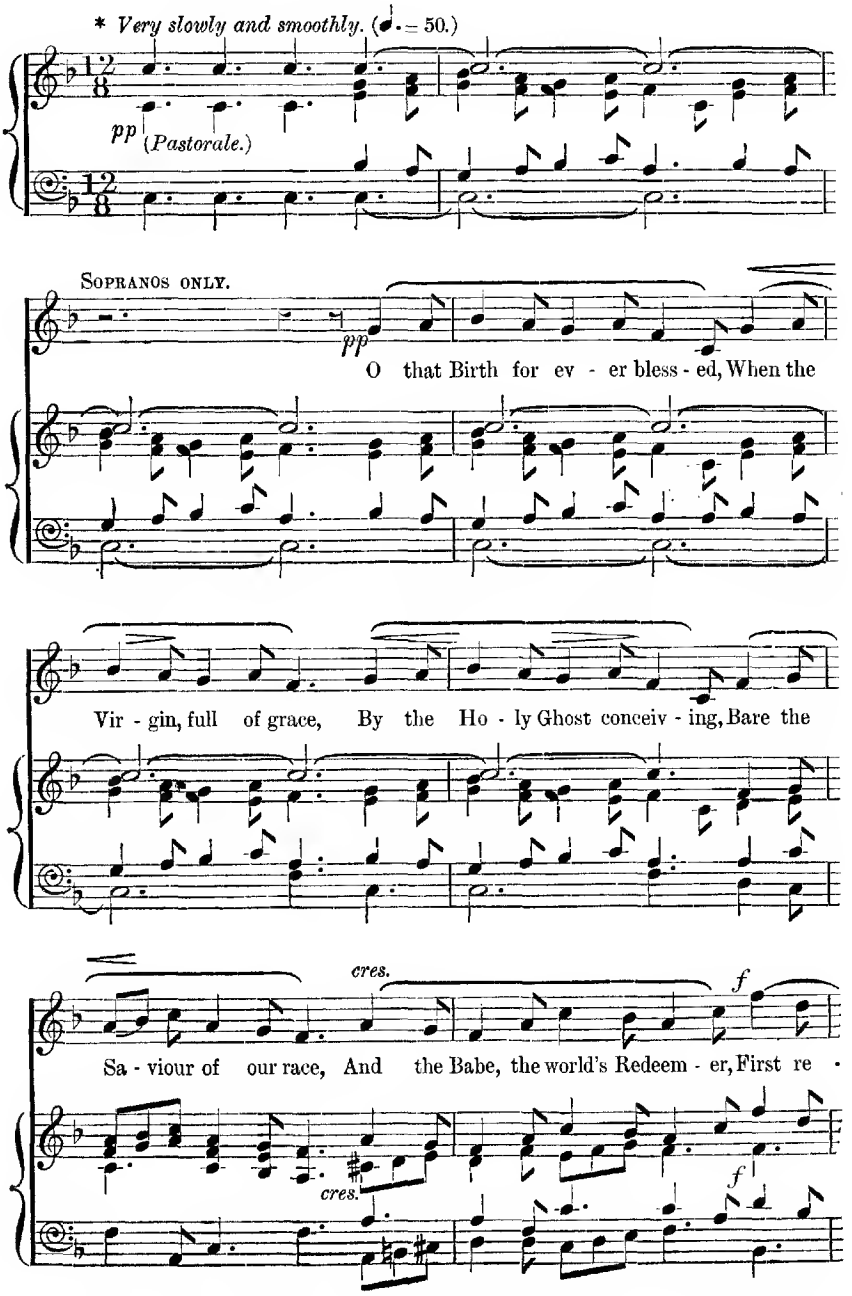

* It is suggested that stops of the Hautboy and Flute quality should be used for this movement.

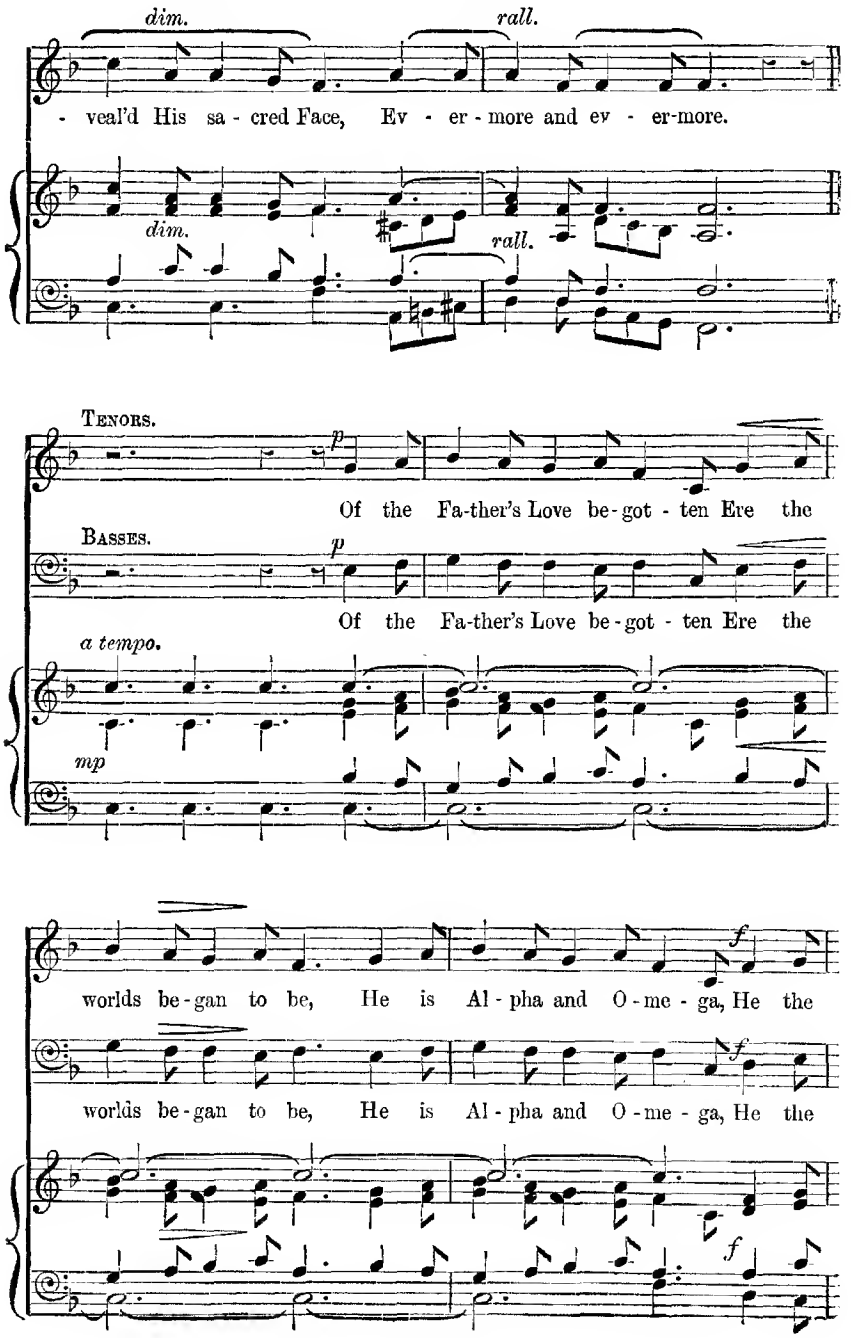
dim.
rall.
- veal'd His sa - cred Face, Ev - er - more and ev - er-more.
dim.
rall.
TENORS.
p
Of the Fa-ther's Love be-got - ten Ere the
BASSES.
p
Of the Fa-ther's Love be-got - ten Ere the
a tempo.
mp
f
worlds be-gan to be, He is Al - pha and O - me - ga, He the
f
worlds be-gan to be, He is Al - pha and O - me - ga, He the
f

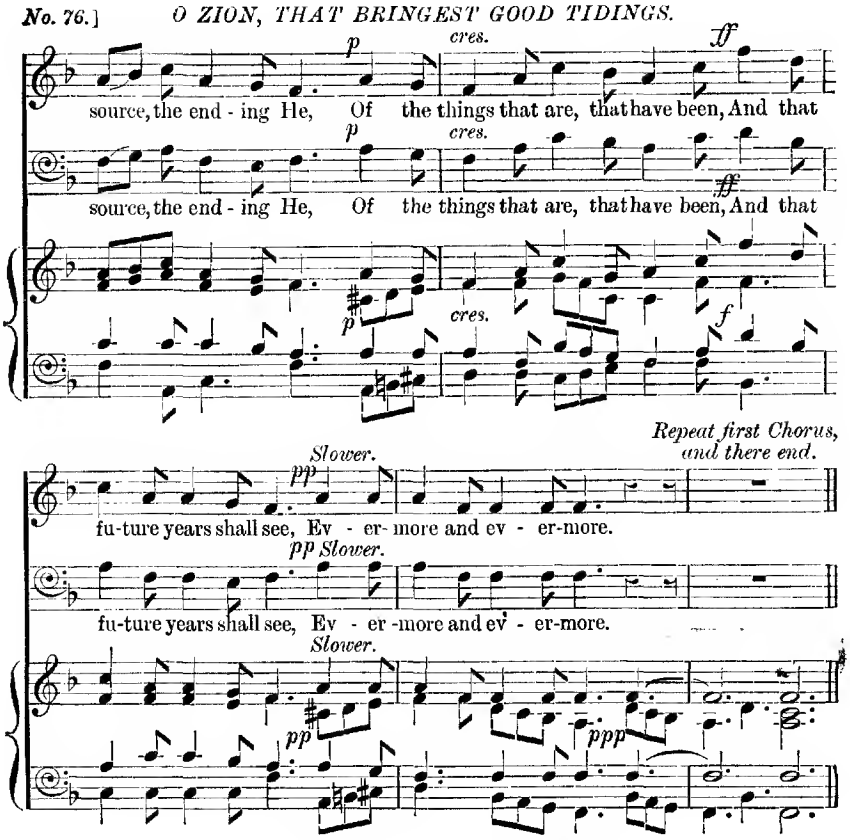

77 The shall feed His flock.

Isaiah xl. 11. J. ALLAN.

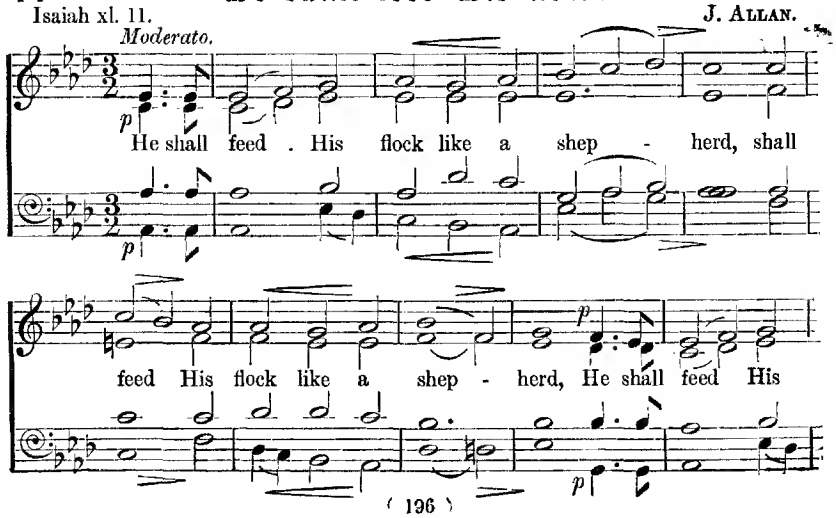

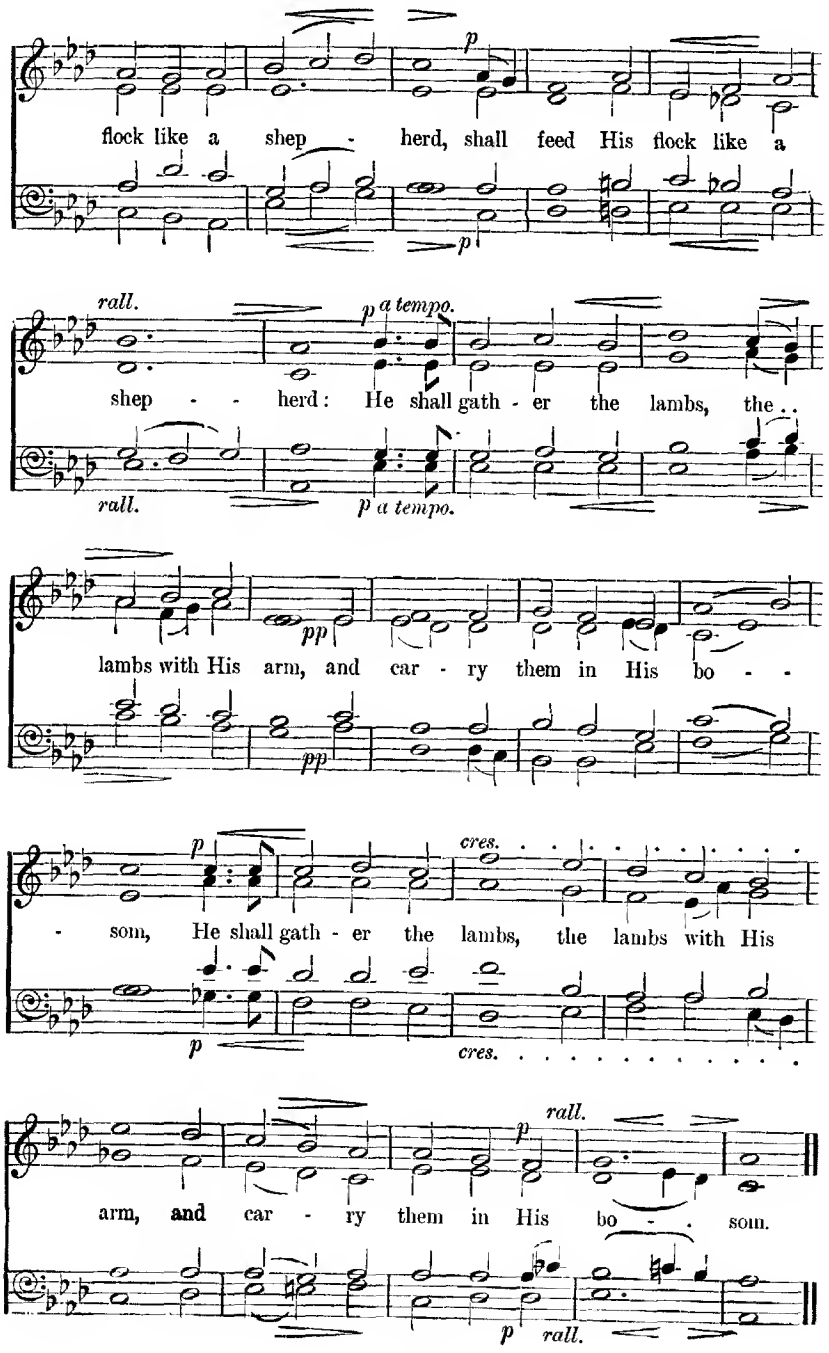
flock like a shep - herd, shall feed His flock like a
rall.
a tempo.
shep - - herd: He shall gath - er the lambs, the..
lambs with His arm, and car - ry them in His bo - -
cres.
- som, He shall gath - er the lambs, the lambs with His
rall.
arm, and car - ry them in His bo - - som.

78 They that wait upon the Lord.

Isaiah xl. 31 ; xxvi. 4. G. J. Elvey.

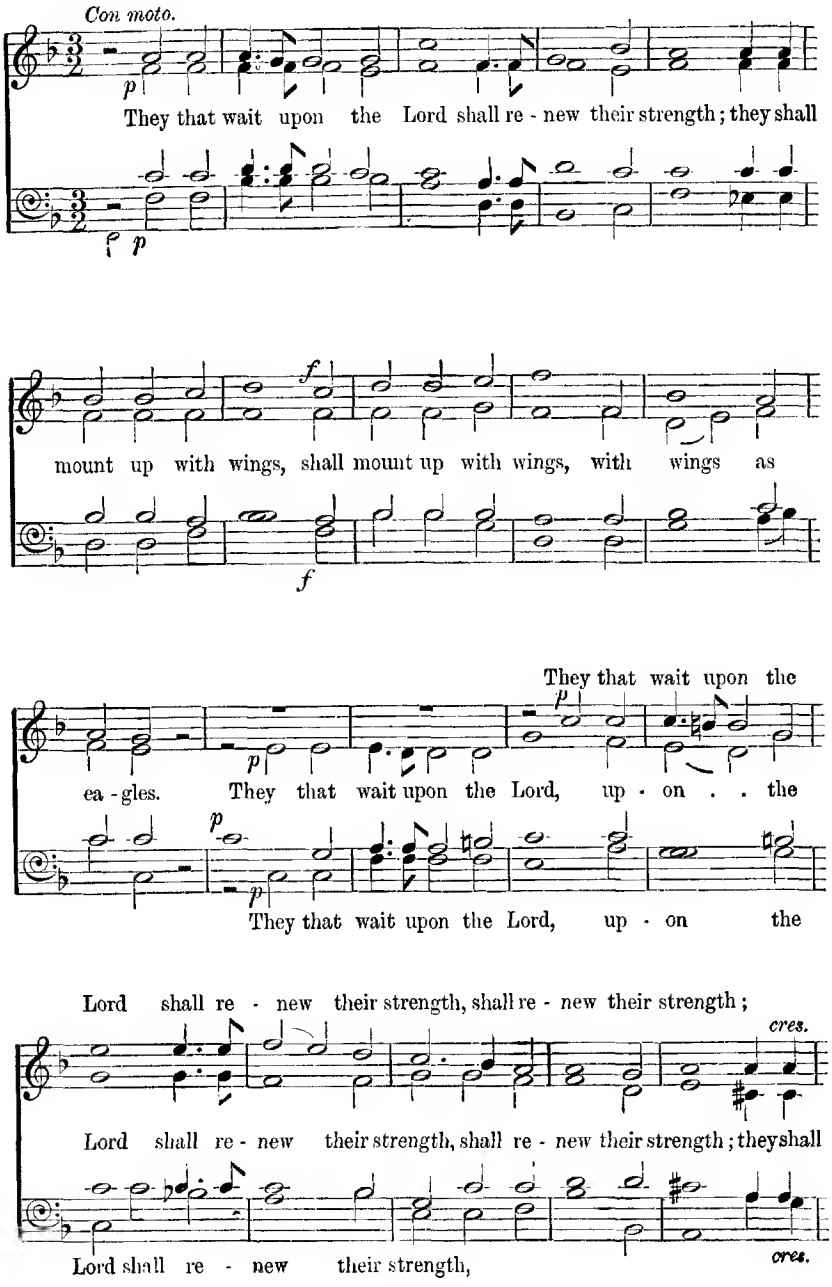

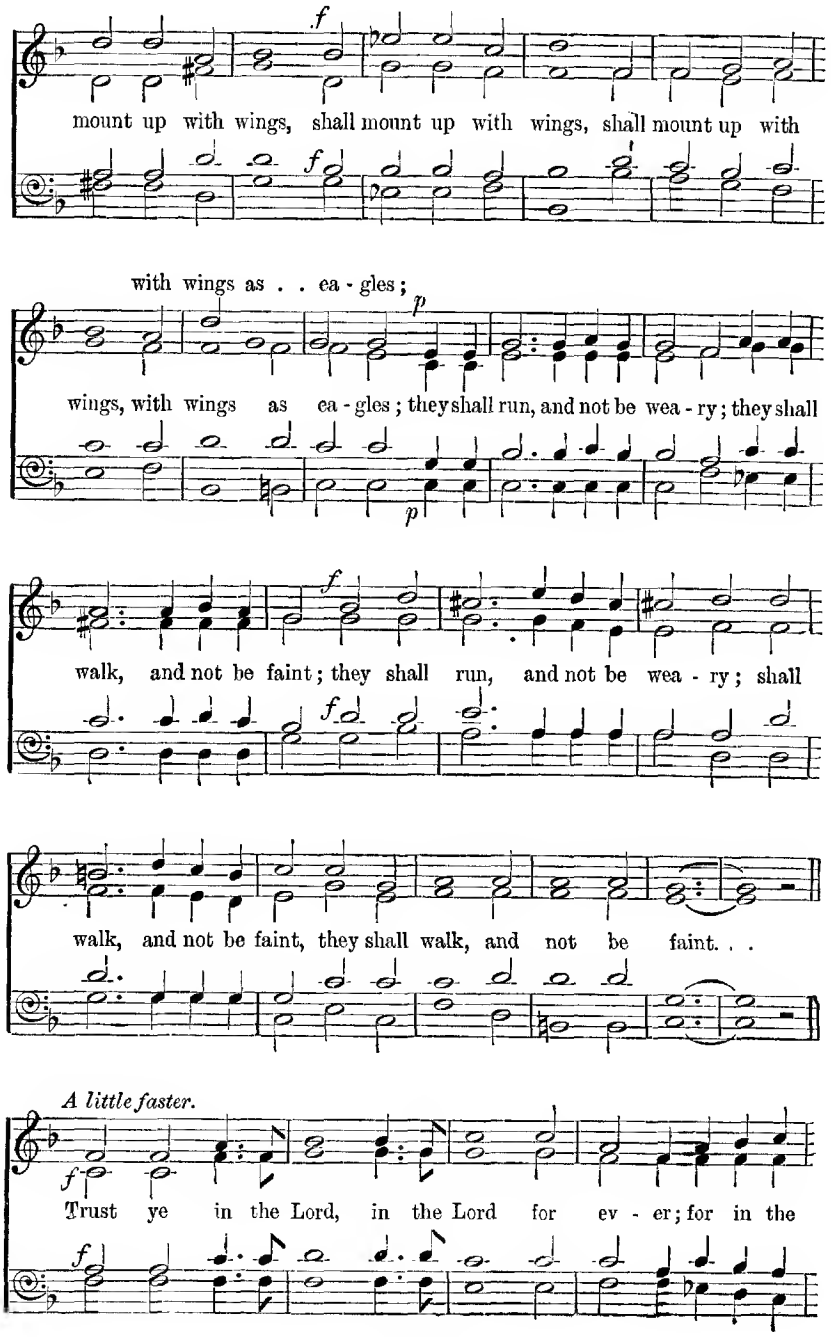
mount up with wings, shall mount up with wings, shall mount up with
with wings as . . ea - gles;
wings, with wings as ea - gles; they shall run, and not be wea - ry; they shall
walk, and not be faint; they shall run, and not be wea - ry; shall
walk, and not be faint, they shall walk, and not be faint. . .
A little faster.
Trust ye in the Lord, in the Lord for ev - er; for in the

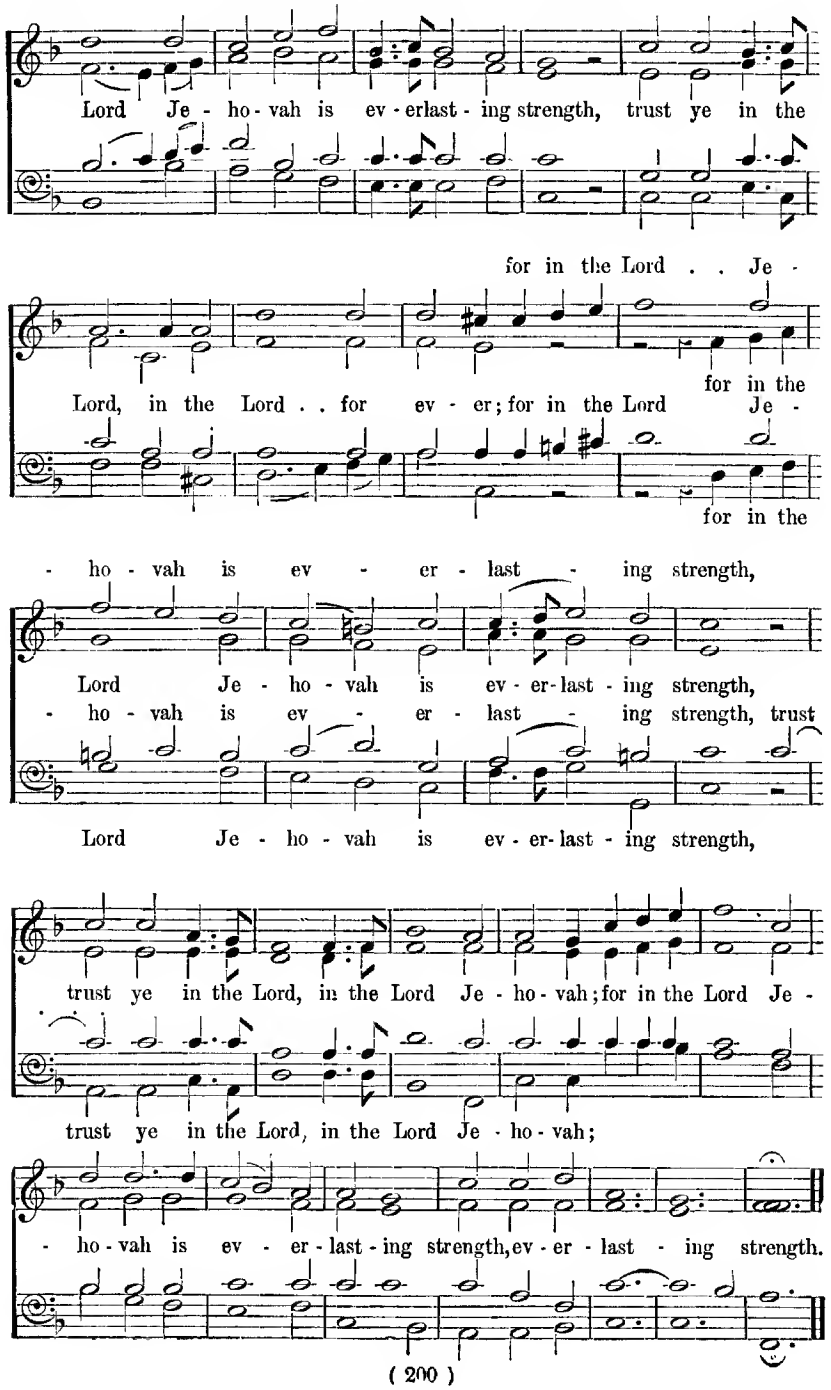
Lord Je - ho - vah is ev - erlast - ing strength, trust ye in the
for in the Lord . . Je -
Lord, in the Lord . . for ev - er; for in the Lord
for in the
for in the
- ho - vah is ev - er - last - ing strength,
Lord Je - ho - vah is ev - er - last - ing strength,
- ho - vah is ev - er - last - ing strength, trust
Lord Je - ho - vah is ev - er - last - ing strength,
trust ye in the Lord, in the Lord Je - ho - vah; for in the Lord Je -
trust ye in the Lord, in the Lord Je - ho - vah;
- ho - vah is ev - er - last - ing strength, ev - er - last - ing strength.

79 O that thou hadst hearkened.

Isaiah xlviii. 18.

Slowly and tenderly. Arranged from Gounod by J. B. Thomson.

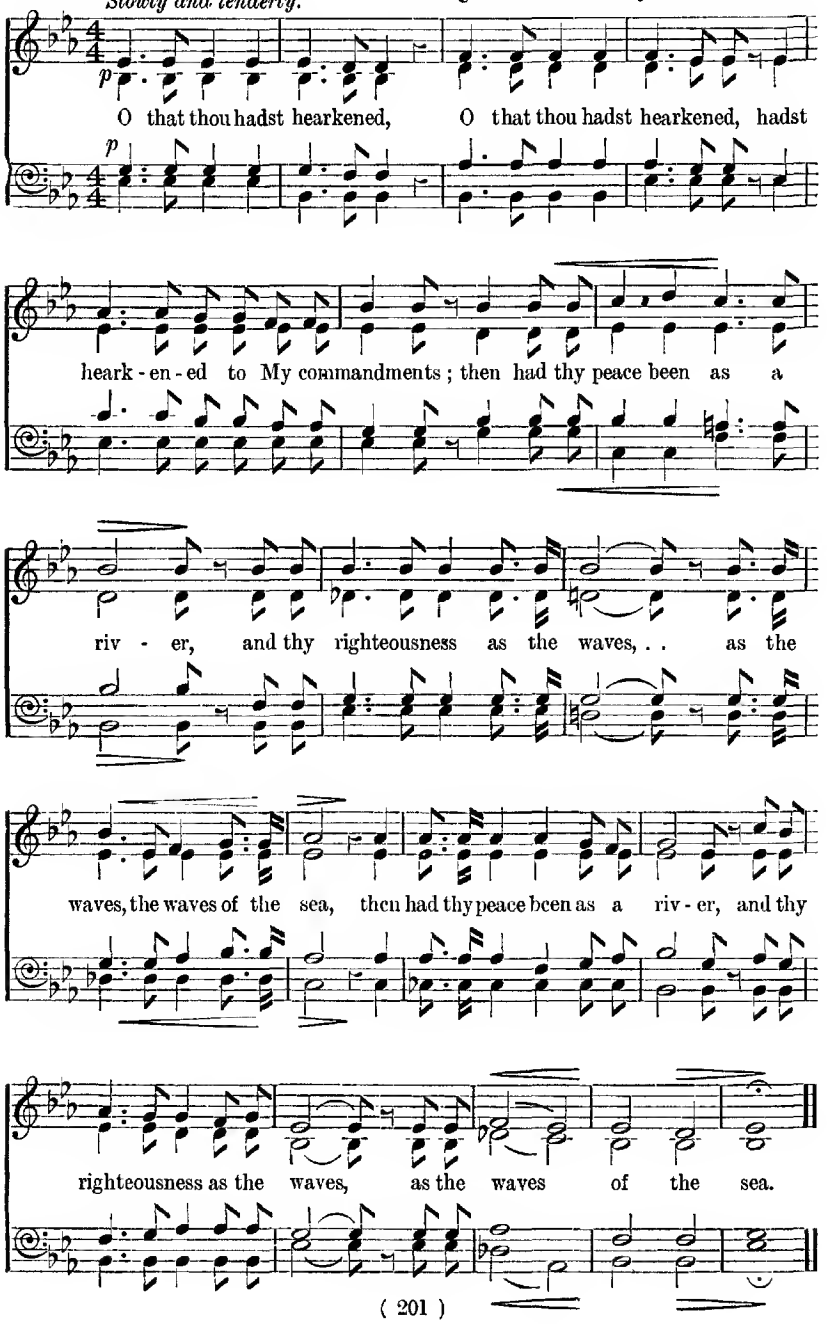

80 Who is among you that feareth the Lord.

Isaiah l. 10. H. G. Trembath

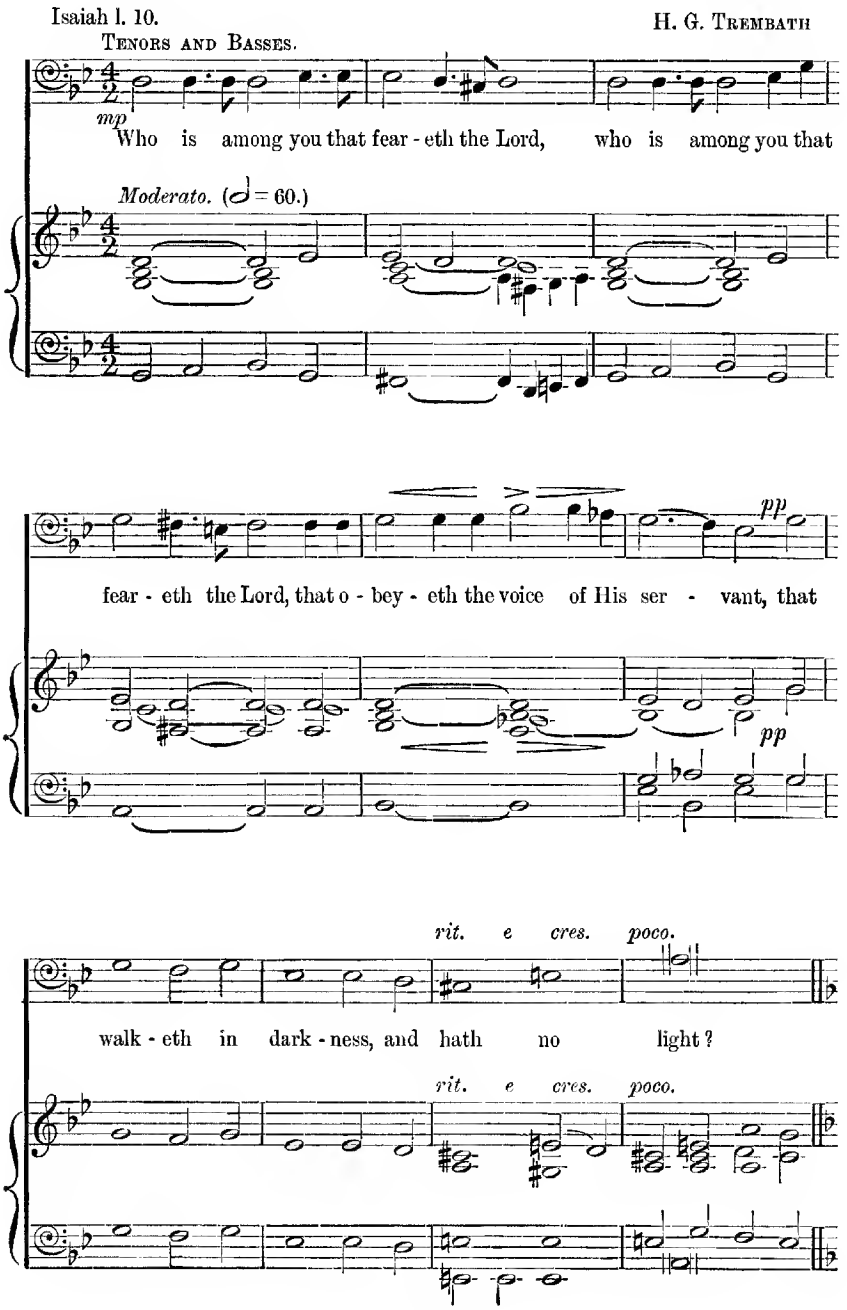

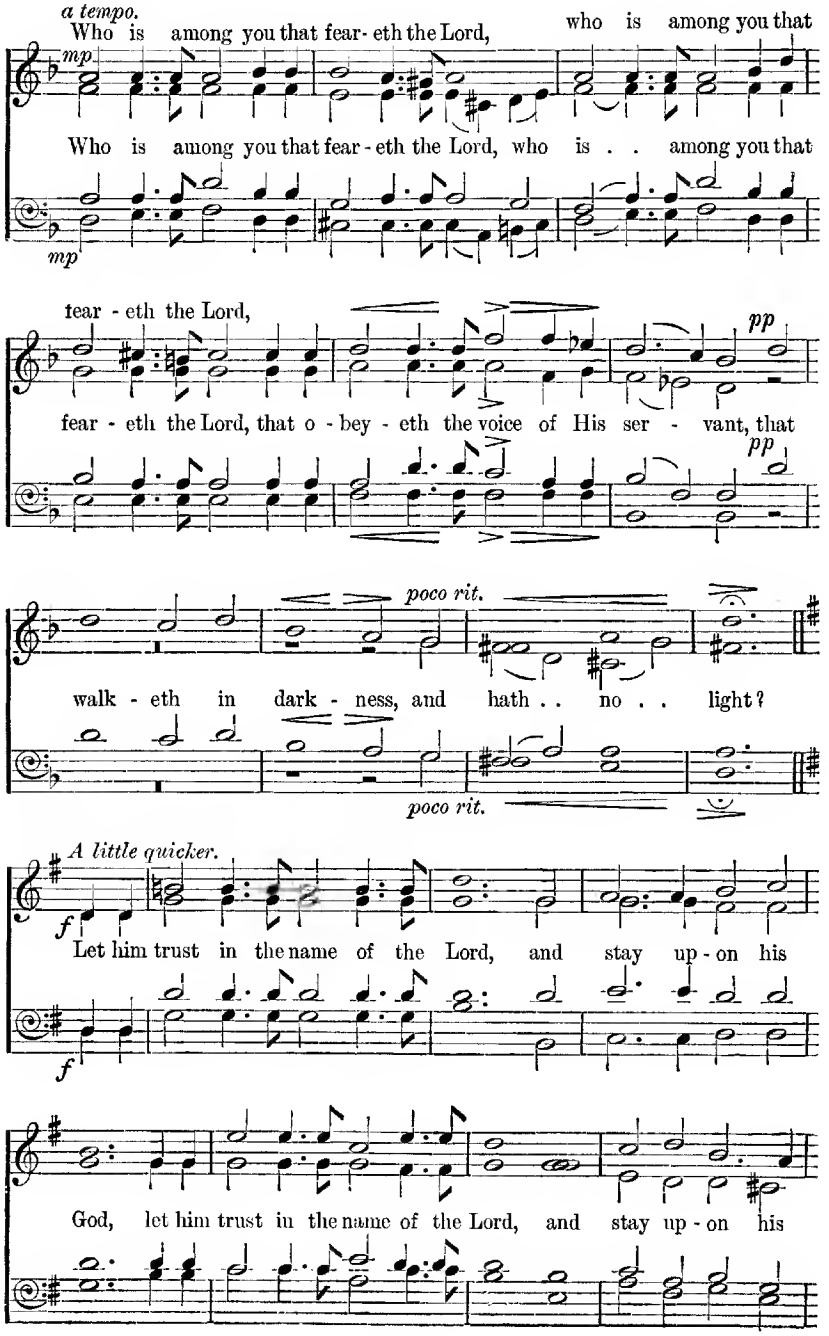
a tempo.
Who is among you that fear- eth the Lord, who is among you that
mp
Who is among you that fear - eth the Lord, who is . . among you that
mp
fear - eth the Lord,
pp
fear - eth the Lord, that o - bey - eth the voice of His ser - vant, that
pp
poco rit.
walk - eth in dark - ness, and hath . . no . . light?
poco rit.
A little quicker.
f
Let him trust in the name of the Lord, and stay up - on his
f
God, let him trust in the name of the Lord, and stay up - on his

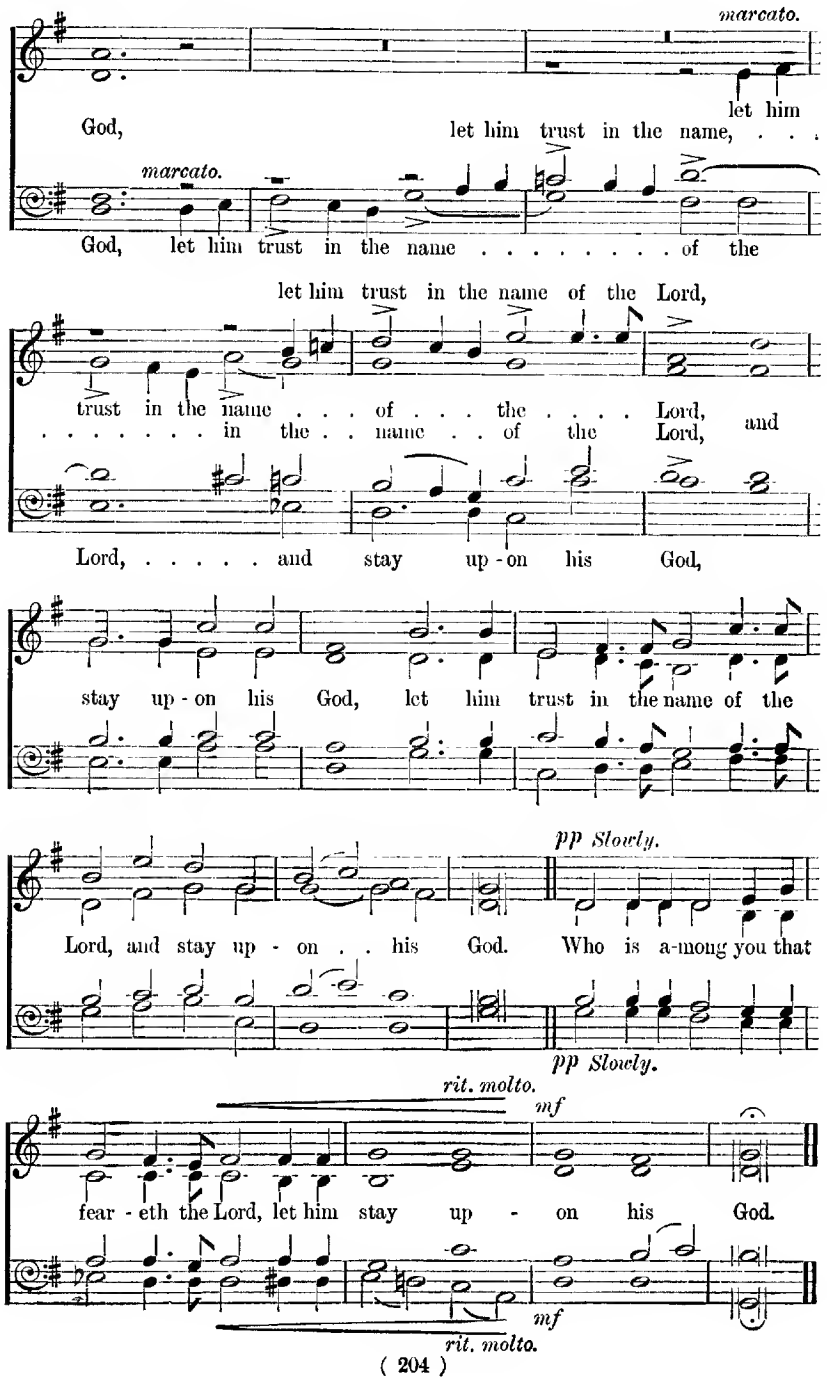
marcato.
let him
God, let him trust in the name, . . .
marcato.
God, let him trust in the name . . . . . of the
let him trust in the name of the Lord,
trust in the name . . . of . . . the . . . . Lord,
. . . . . in the . . name . . of the Lord, and
Lord, ... and stay up - on his God,
stay up - on his God, let him trust in the name of the
pp Slowly.
Lord, and stay up - on . . his God. Who is a-mong you that
pp Slowly.
rit. molto.
mf
fear - eth the Lord, let him stay up - on his God.
mf
rit. molto.

81 How beautiful upon the mountains.

Isaiah lii. 7, 9.

R. A. Smith.

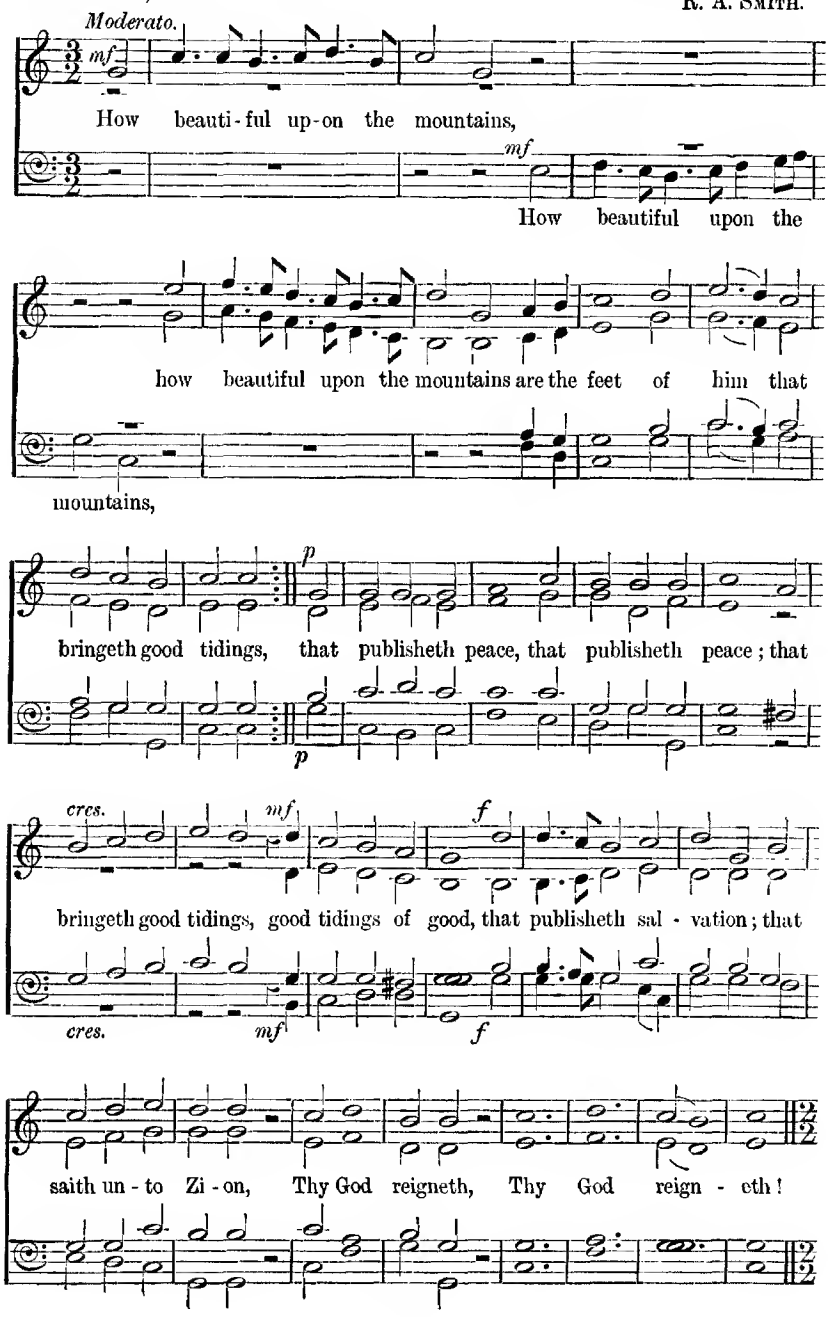

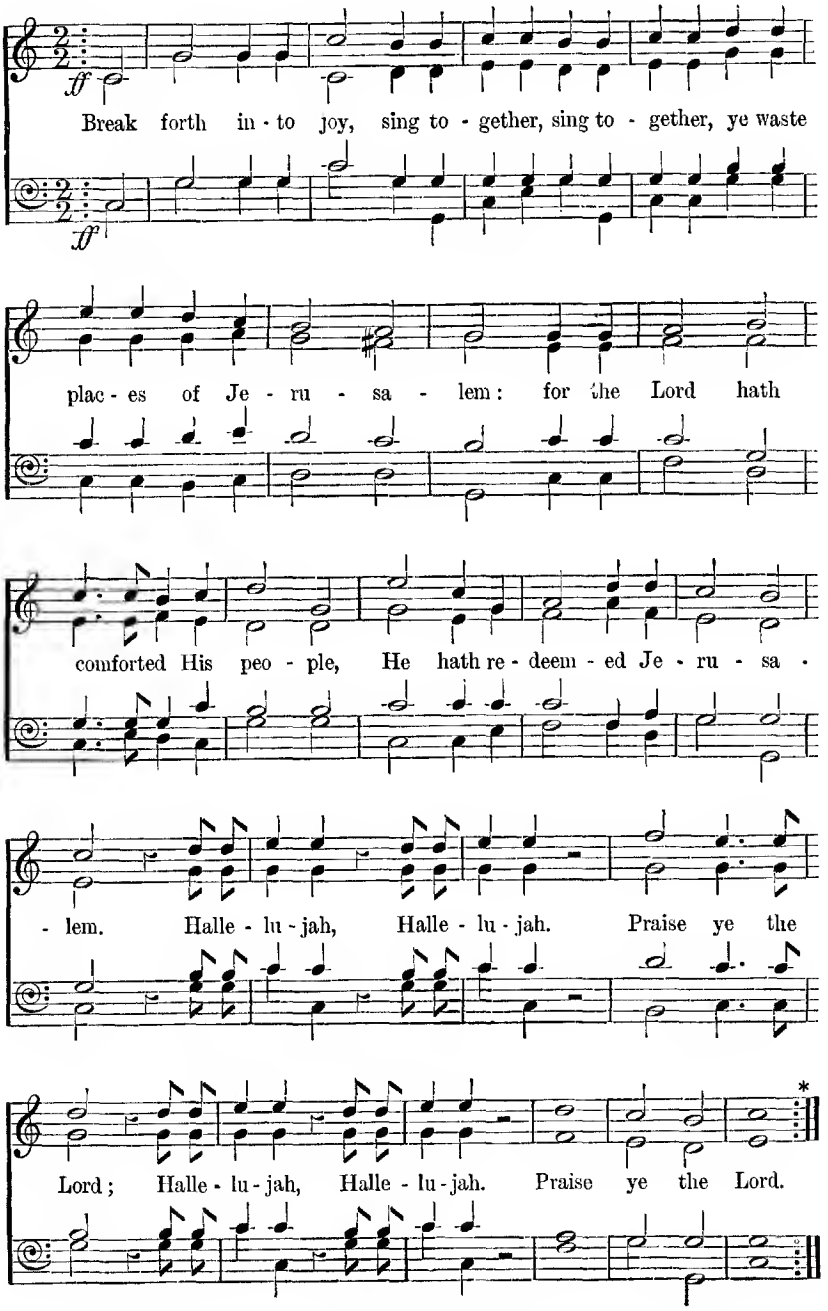

* This repeat is optional.

82 Break forth into joy.

Isaiah lii. 9, 10. R. S. Barnicott.

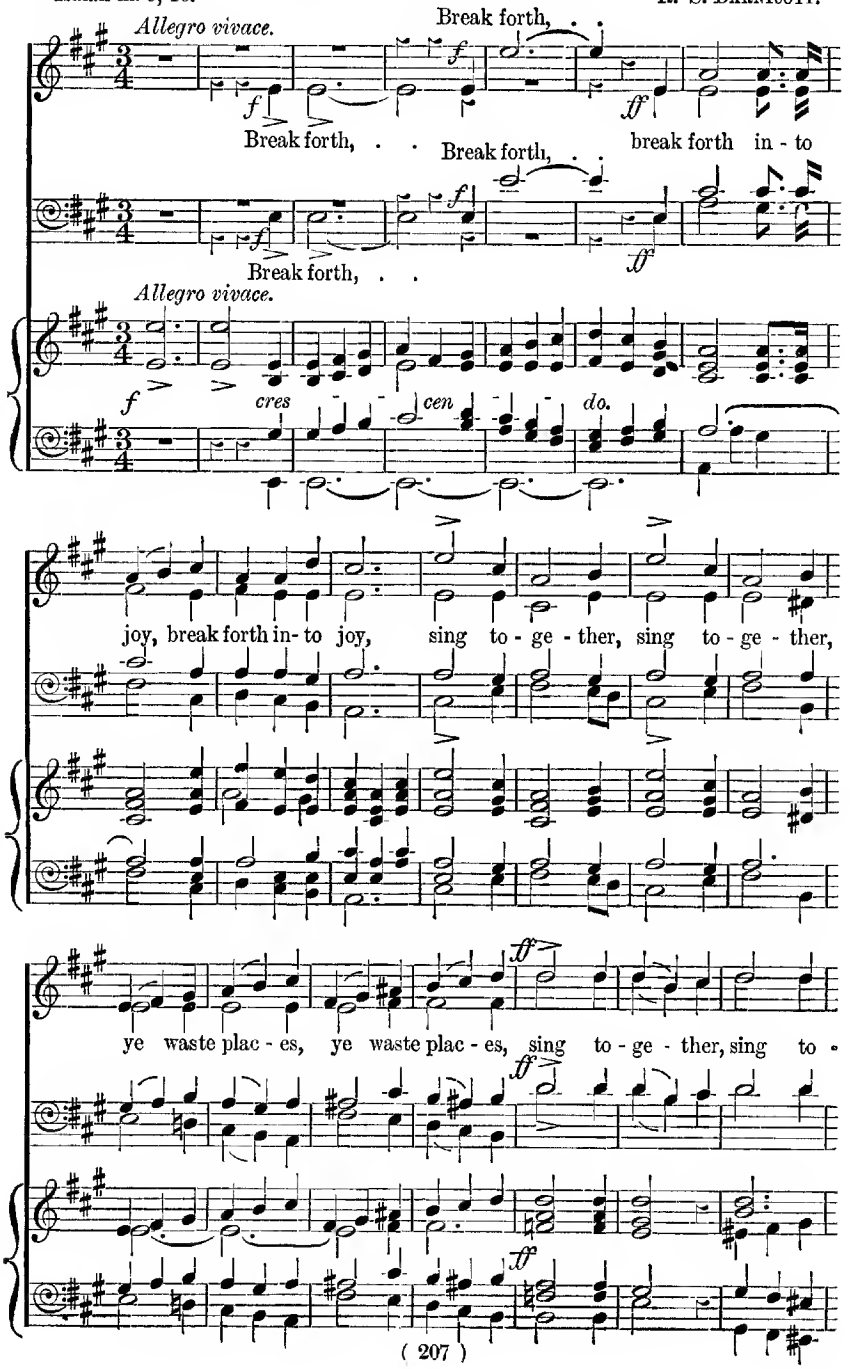

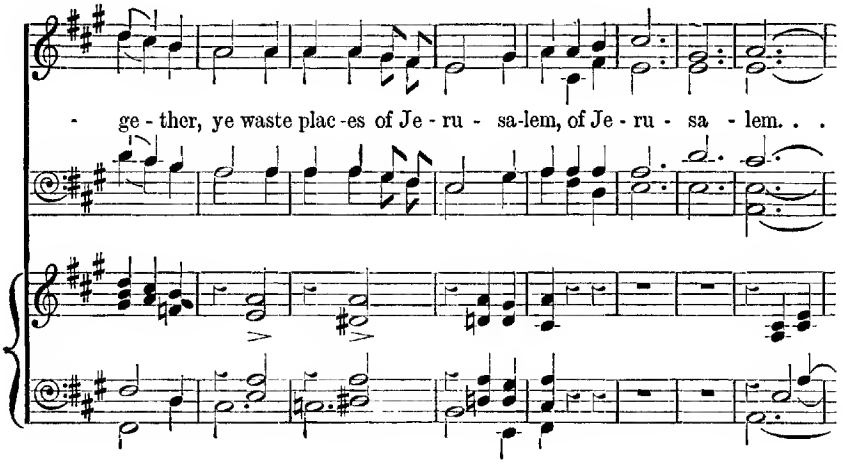

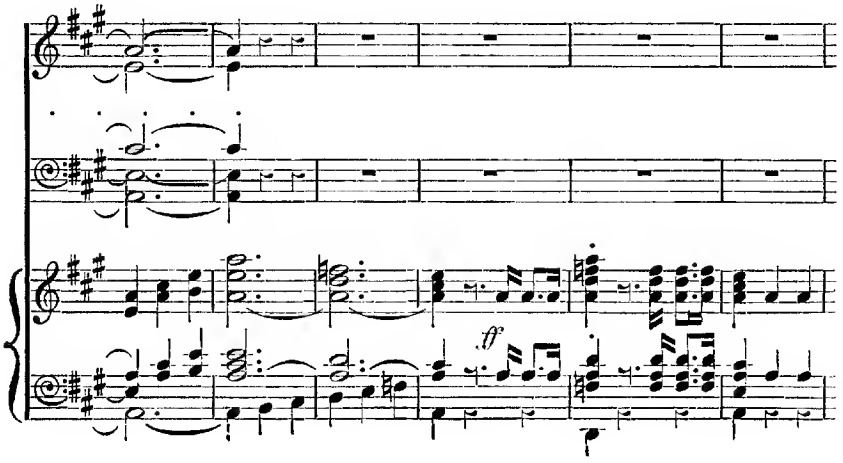

All Voices in Unison.

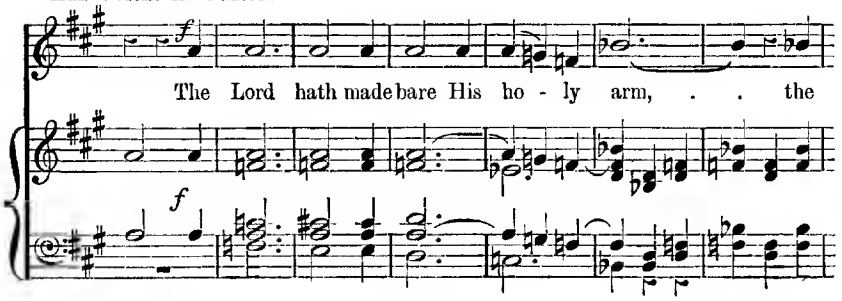

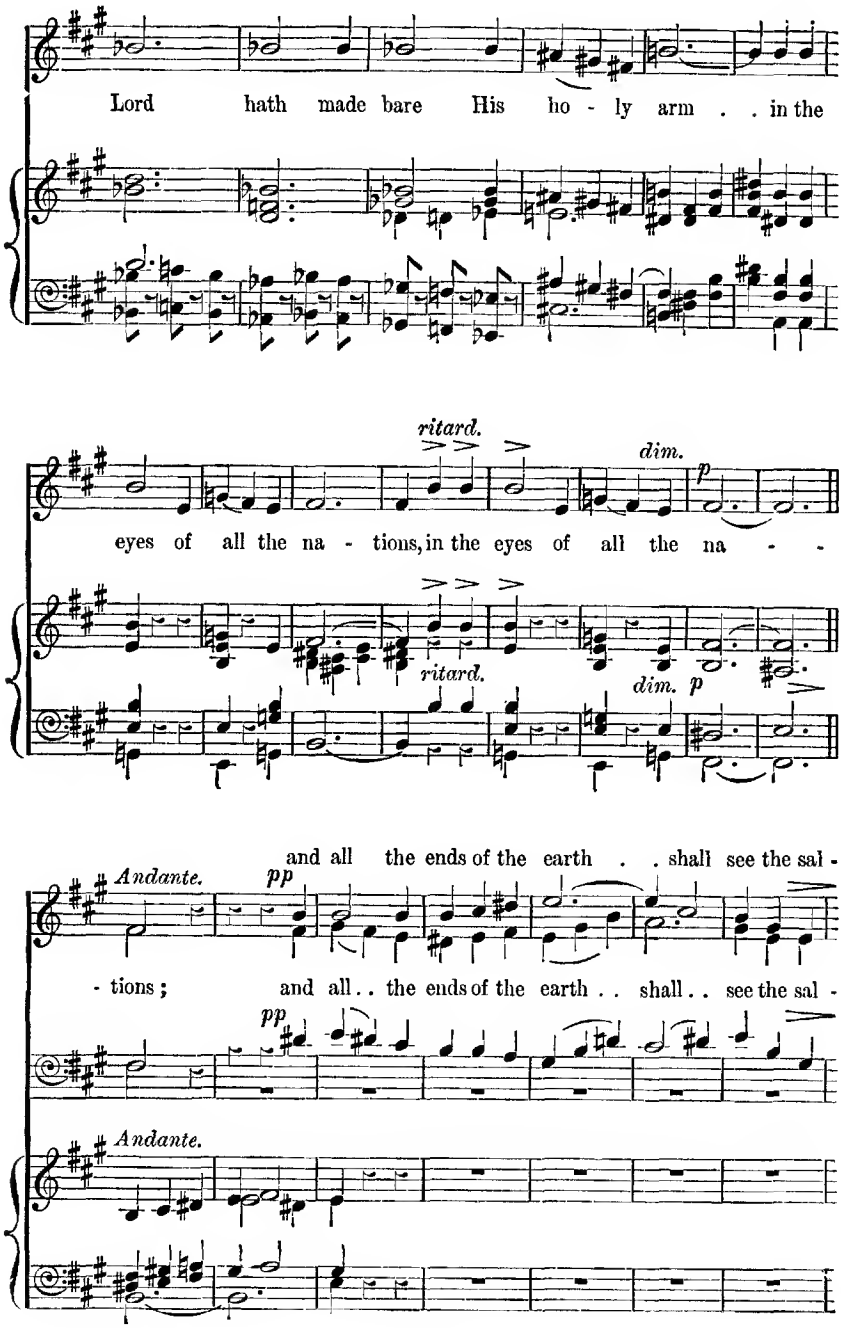
Lord hath made bare His ho - ly arm . . in the
ritard.
dim.
p
eyes of all the na - tions, in the eyes of all the na - -
ritard.
dim.
p
and all the ends of the earth . . shall see the sal -
Andante.
pp
- tions ; and all . . the ends of the earth . . shall . . see the sal -
pp
Andante.

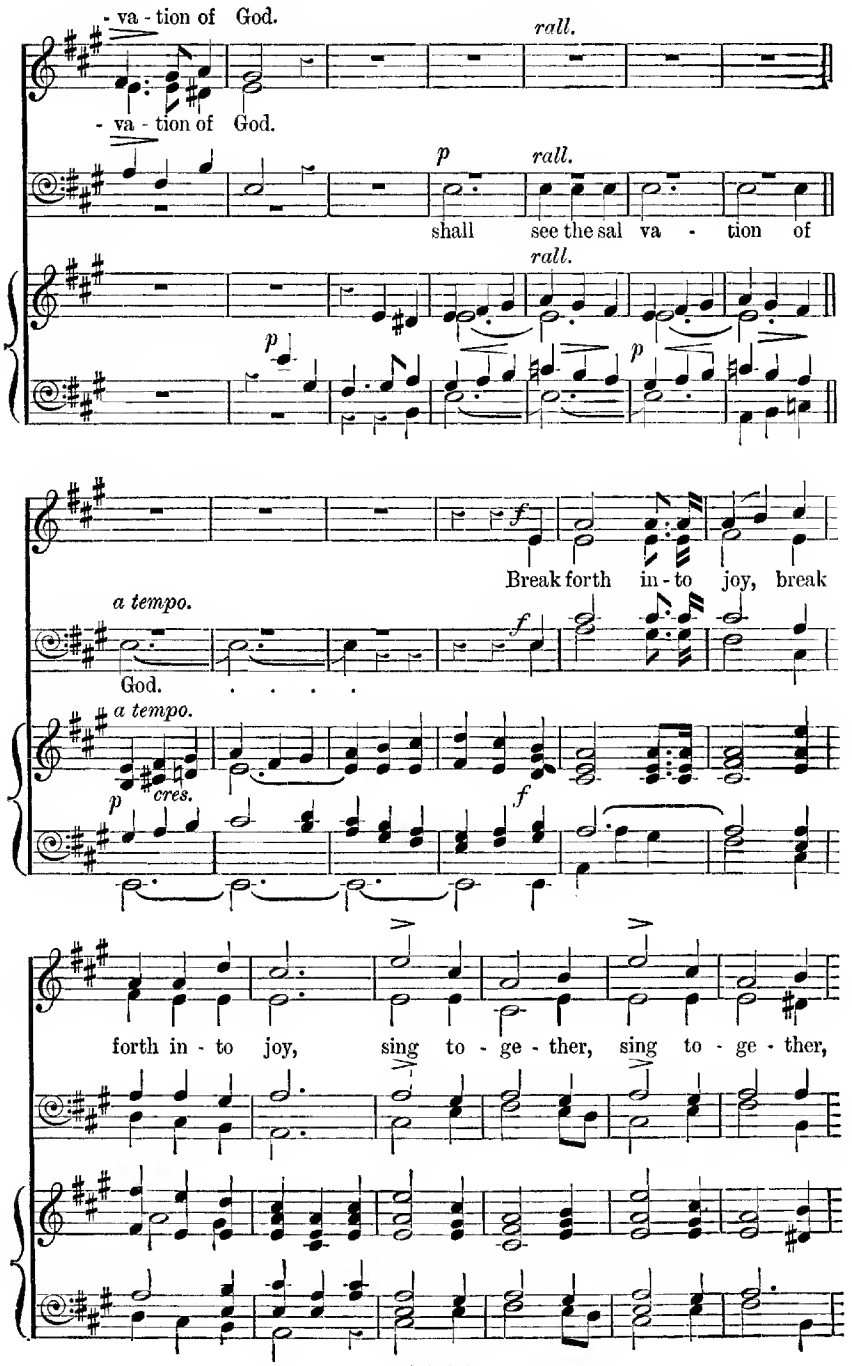
- va - tion of God.
rall.
- va - tion of God.
p
rall.
shall see the sal va - tion of
rall.
p
p
f
Break forth in - to joy, break
a tempo.
f
God.
a tempo.
p
cres.
f
forth in - to joy, sing to - ge - ther, sing to - ge - ther,

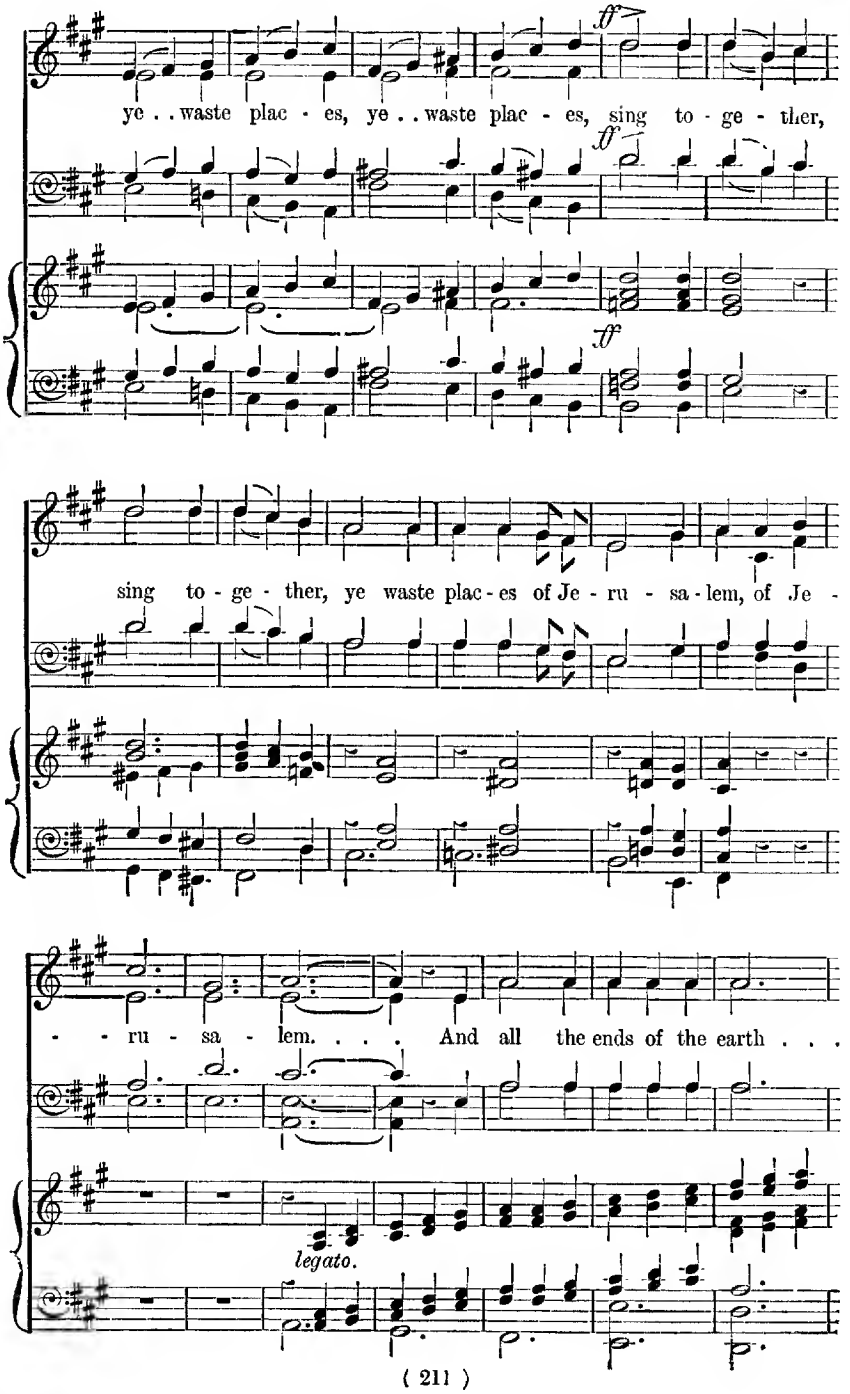
ye . . waste plac - es, ye . . waste plac - es, sing to - ge - ther,
ff
sing to - ge - ther, ye waste plac - es of Je - ru - sa - lem, of Je -
- - ru - sa - lem. . . . And all the ends of the earth . . .
legato.

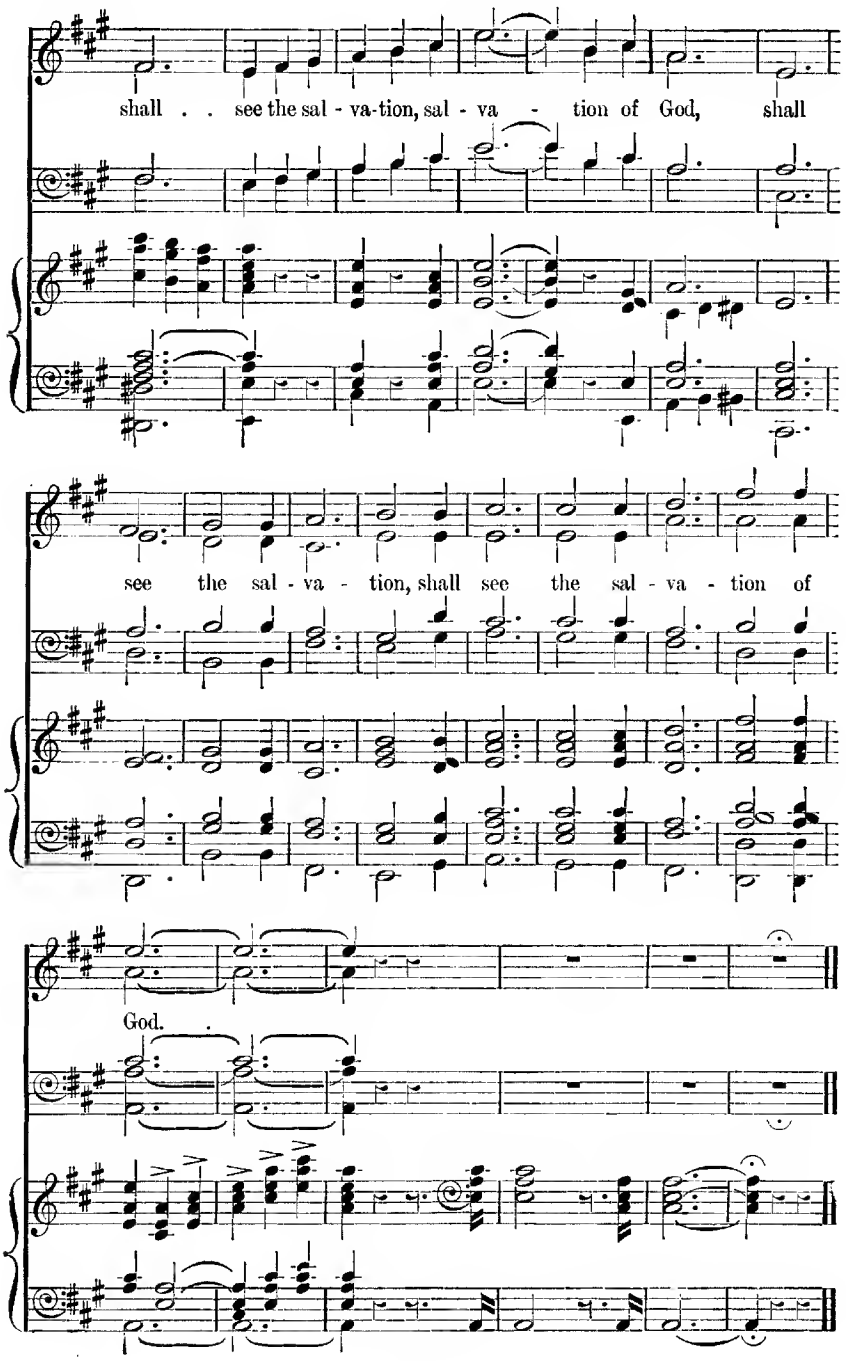
shall . . see the sal - va-tion, sal - va - tion of God, shall
see the sal - va - tion, shall see the sal - va - tion of
God.

83 For a small moment have I forsaken thee.

Isaiah liv. 7, 8, 10.

J. STAINER.

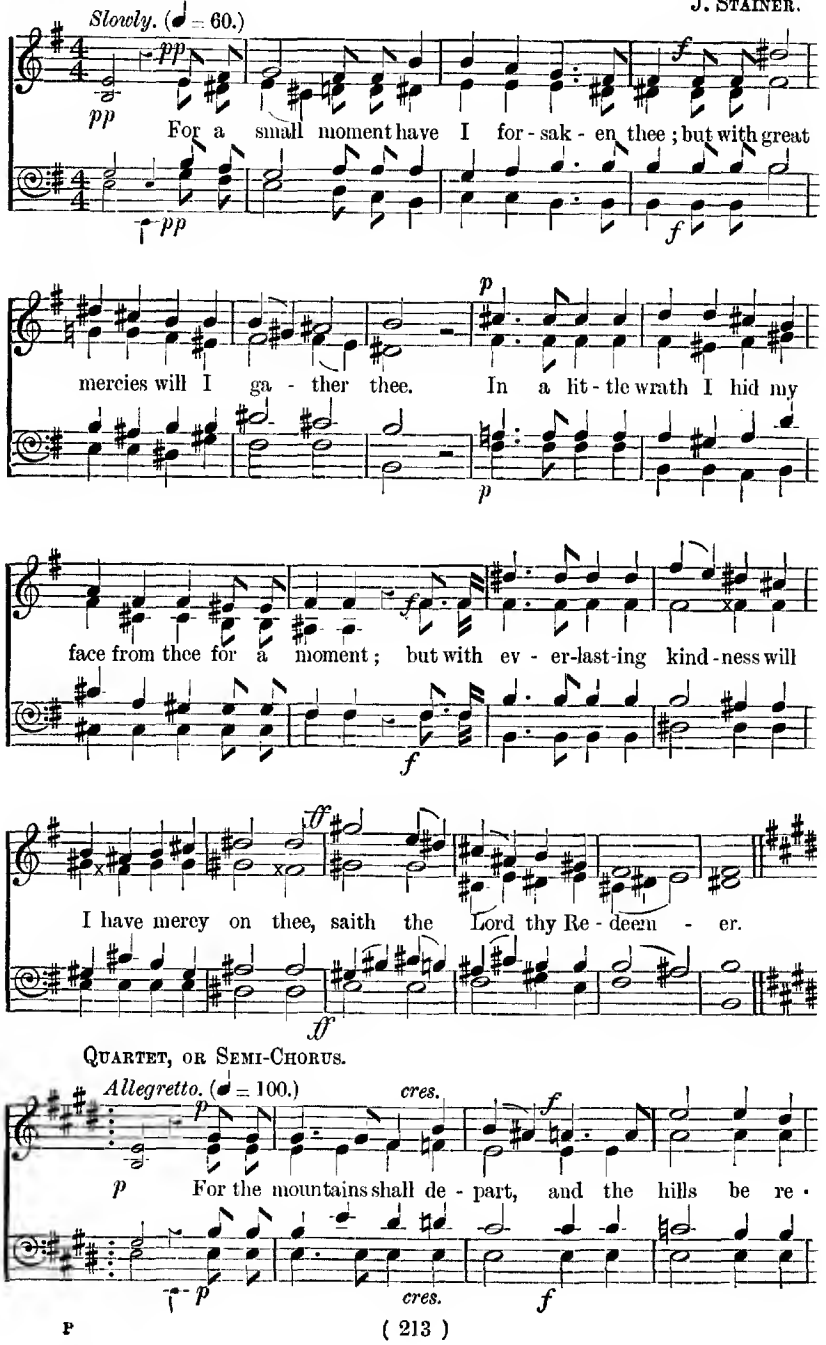

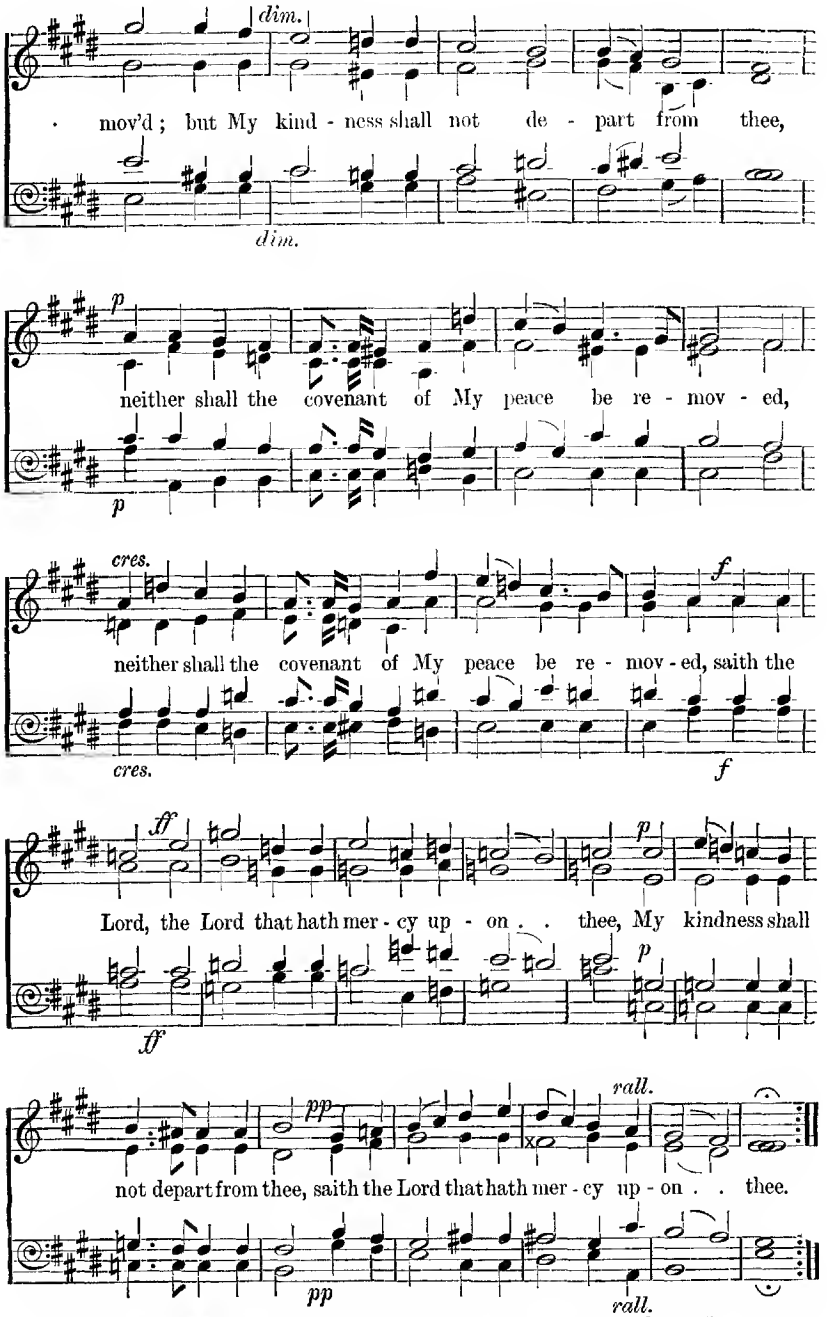

Repeat the Quartet, or Semi-Chorus, "For the mountains shall depart," *as Chorus.*

84 Seek ye the Lord.

Isaiah lv. 6, 7.

J. F. Bridge.

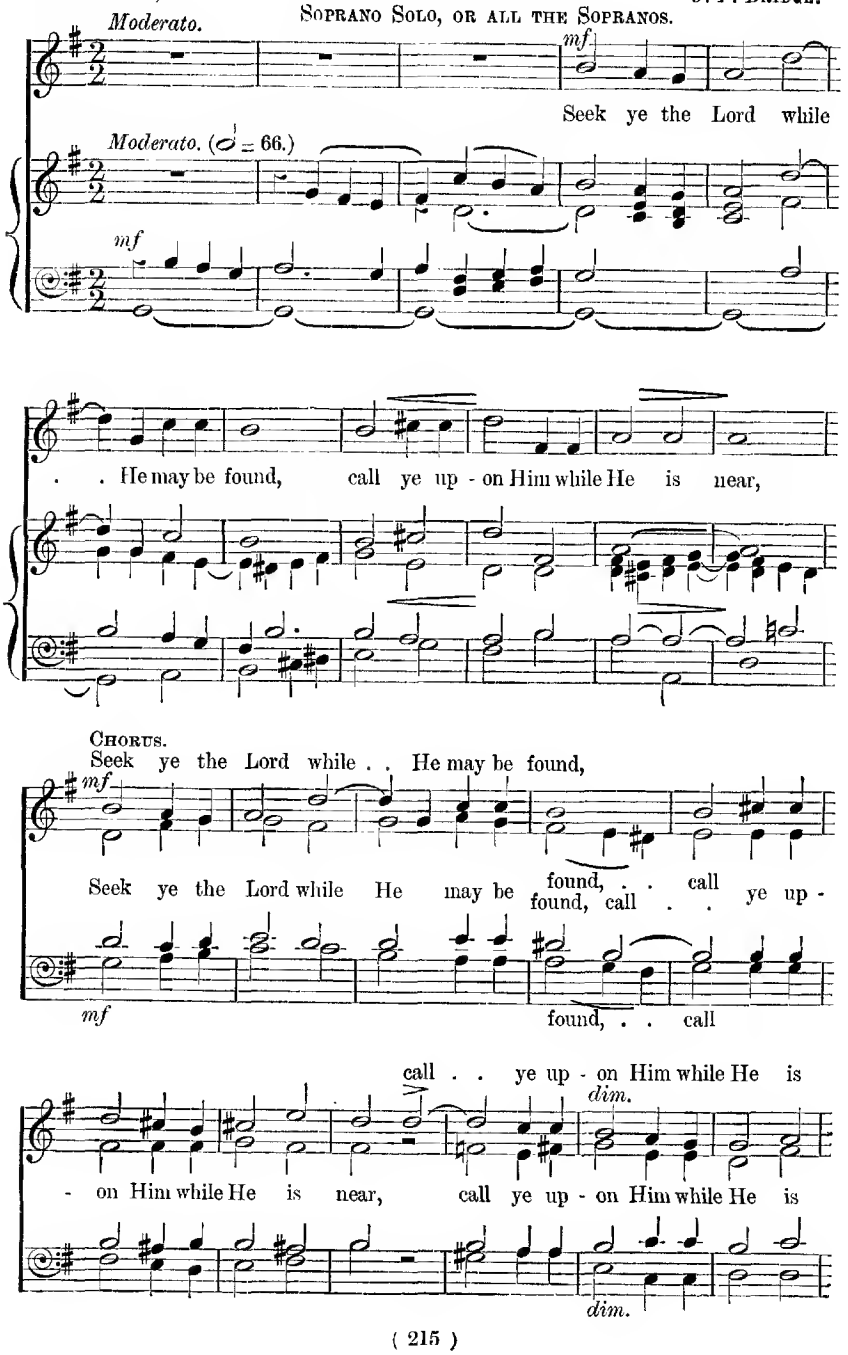

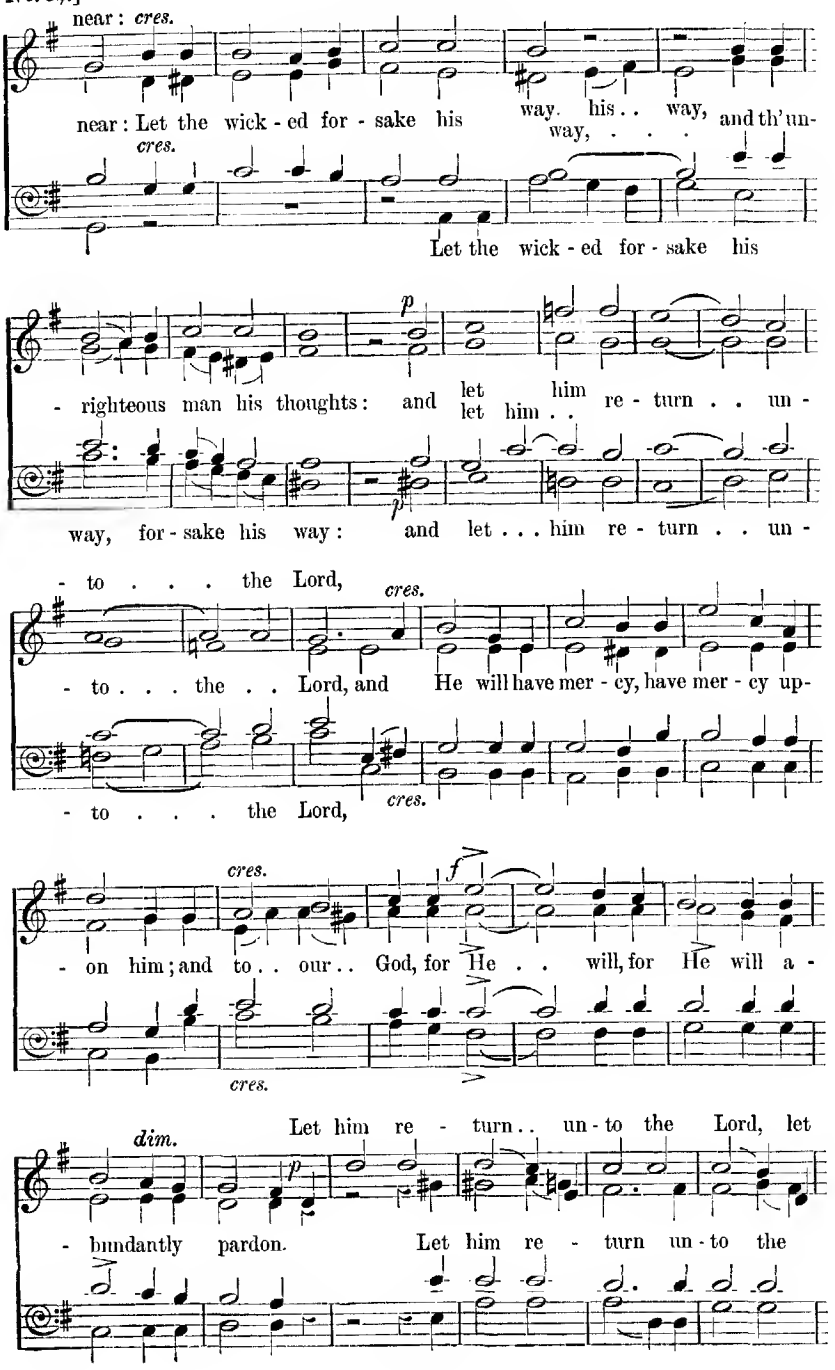
near: cres.
near: Let the wick - ed for - sake his way. his . . way, and th' un-
way, ...
cres.
Let the wick - ed for - sake his
p
- righteous man his thoughts: and let him re - turn . . un -
let him . .
p
way, for - sake his way: and let . . . him re - turn . . un -
- to . . . the Lord,
cres.
- to . . . the . . Lord, and He will have mer - cy, have mer - cy up -
- to . . . the Lord,
cres.
cres.
f
- on him; and to . . our . . God, for He . . will, for He will a -
cres.
dim.
p
Let him re - turn . . un - to the Lord, let
- bundantly pardon. Let him re - turn un - to the

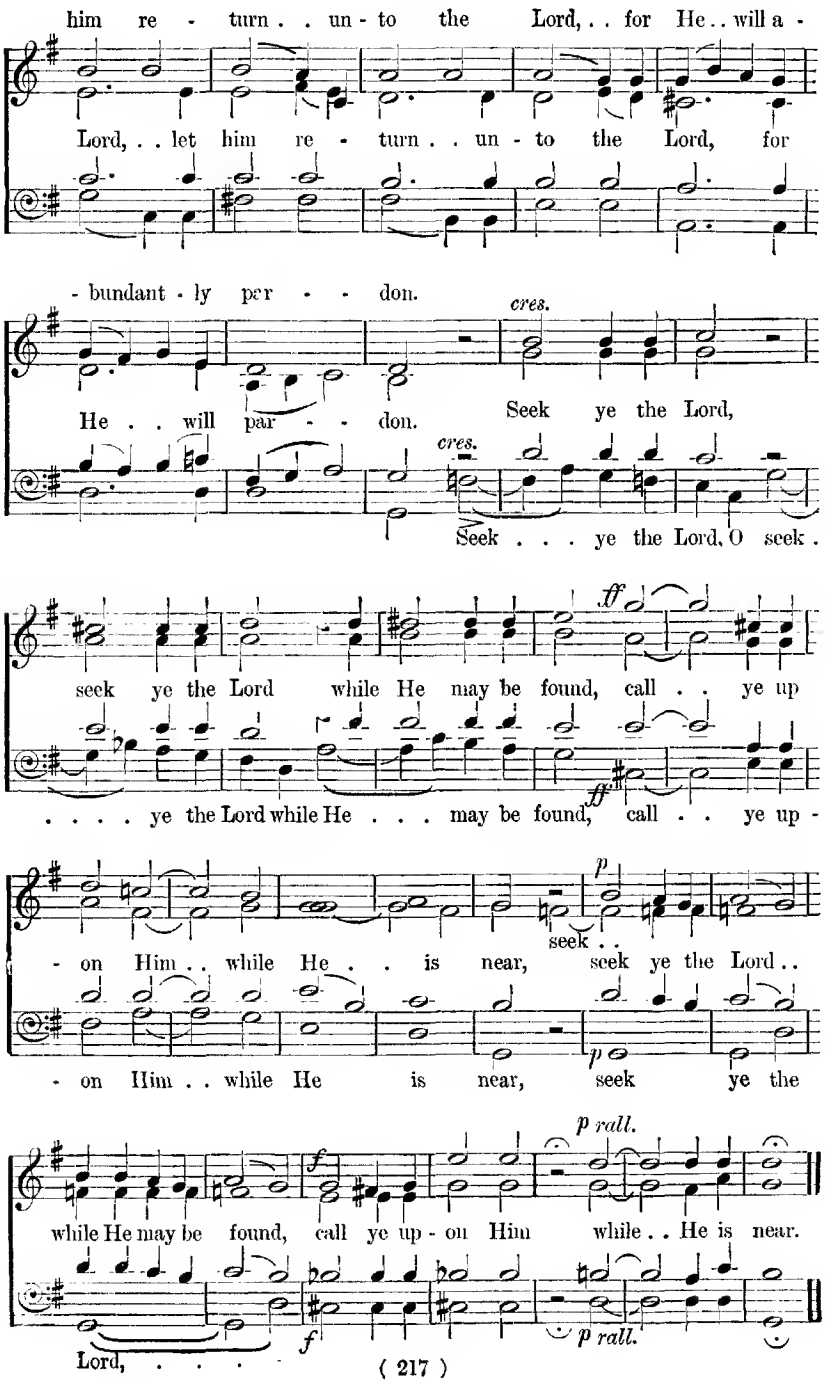
him re - turn . . un - to the Lord, . . for He . . will a -
Lord, . . let him re - turn . . un - to the Lord, for
- bundant - ly per - - don.
He . . will par - - don.
cres.
Seek ye the Lord,
cres.
Seek . . . ye the Lord, O seek .
ff
seek ye the Lord while He may be found, call . . ye up
. . . . ye the Lord while He . . . may be found, call . . ye up -
ff
p
seek . .
- on Him . . while He . . is near, seek ye the Lord . .
- on Him . . while He is near, seek ye the
p
p rall.
f
while He may be found, call ye up - on Him while . . He is near.
Lord, ...
f
p rall.

85 Seek ye the Lord.

Isaiah lv. 6, 7.

F. R. Rickman.

Moderato. (♩ = 60.)

Quartet, or Semi-Chorus.

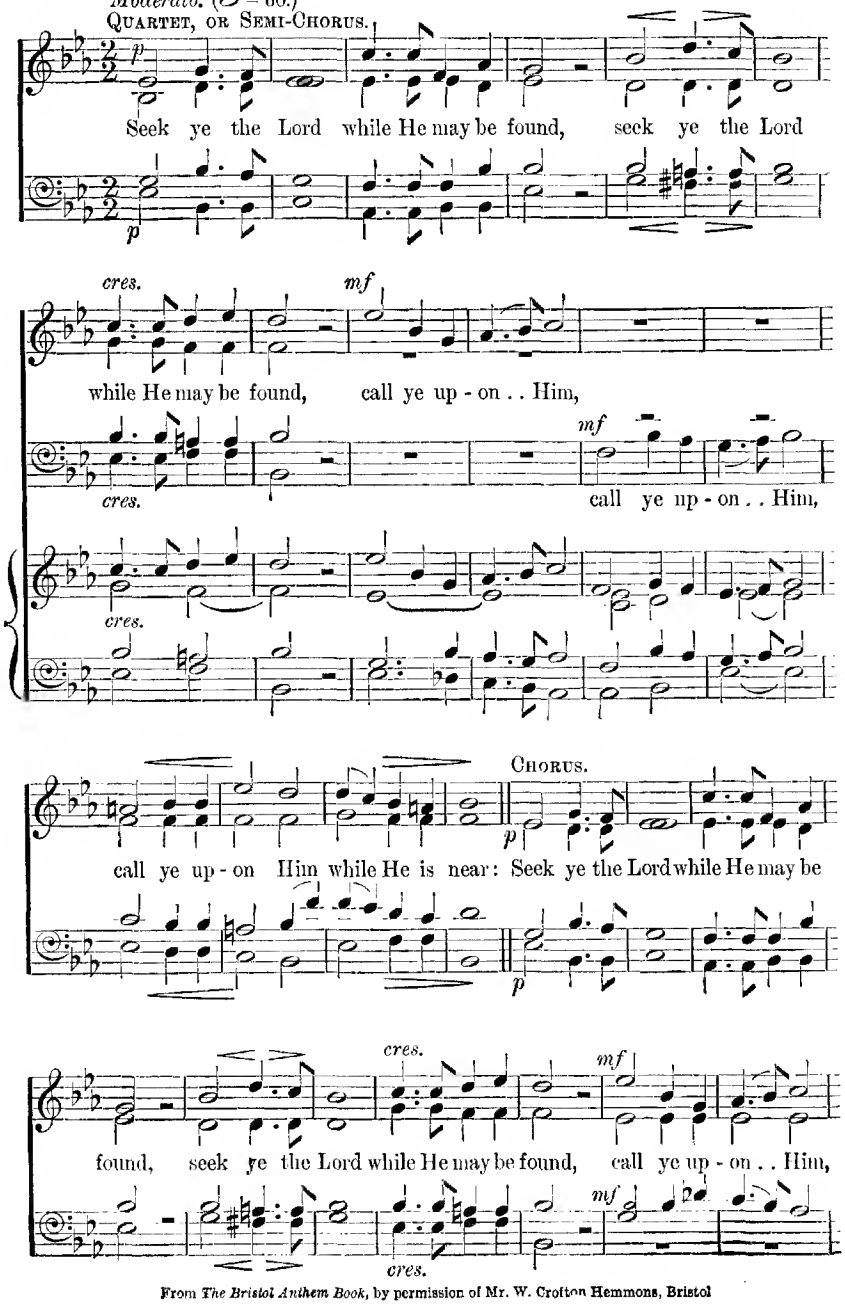

From *The Bristol Anthem Book*, by permission of Mr. W. Crofton Hemmons, Bristol

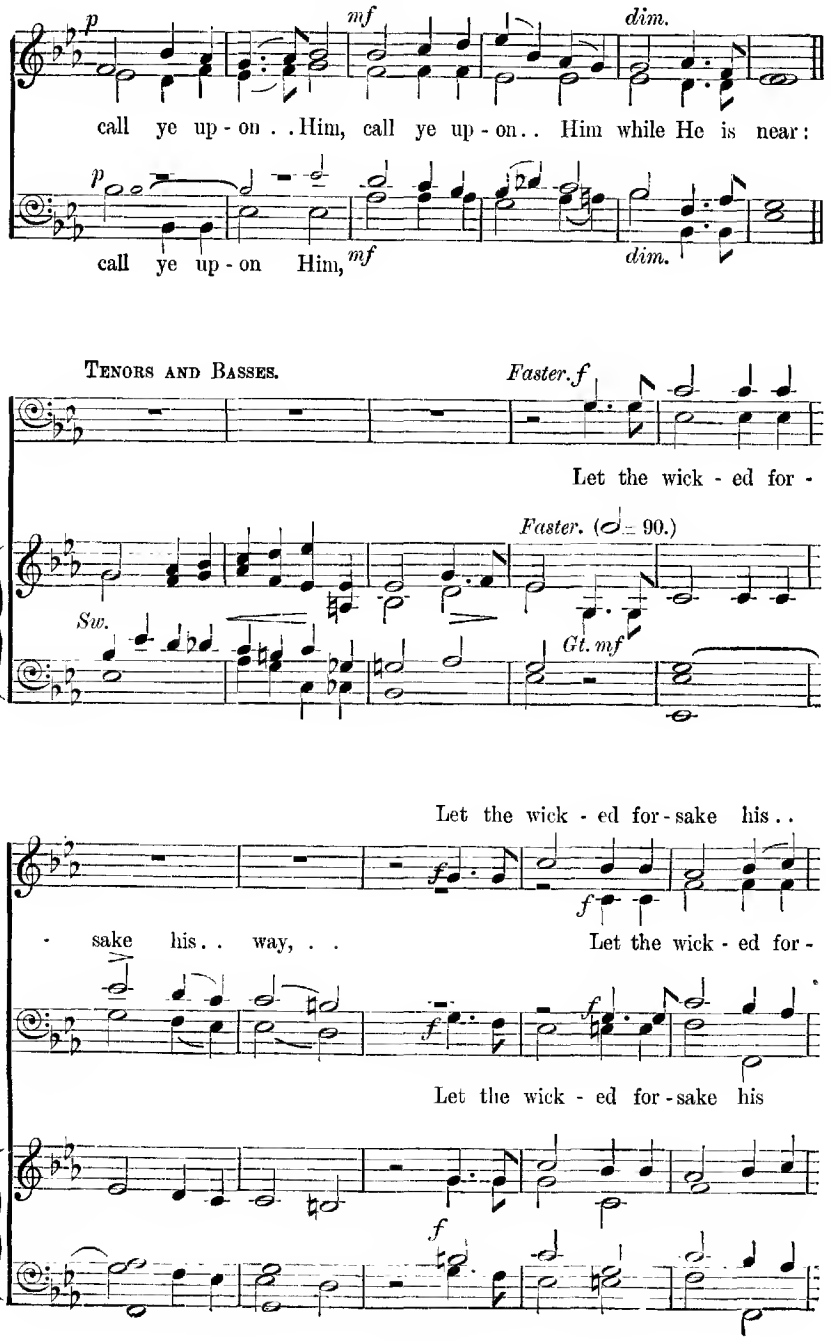
p
mf
dim.
call ye up - on . . Him, call ye up - on . . Him while He is near:
p
call ye up - on Him,
mf
dim.
Tenors and Basses.
Faster. f
Let the wick - ed for -
Faster. (♩= 90.)
Sw.
Gt. mf
Let the wick - ed for - sake his . .
f
f
sake his . . way, . .
Let the wick - ed for -
f
f
Let the wick - ed for - sake his
f

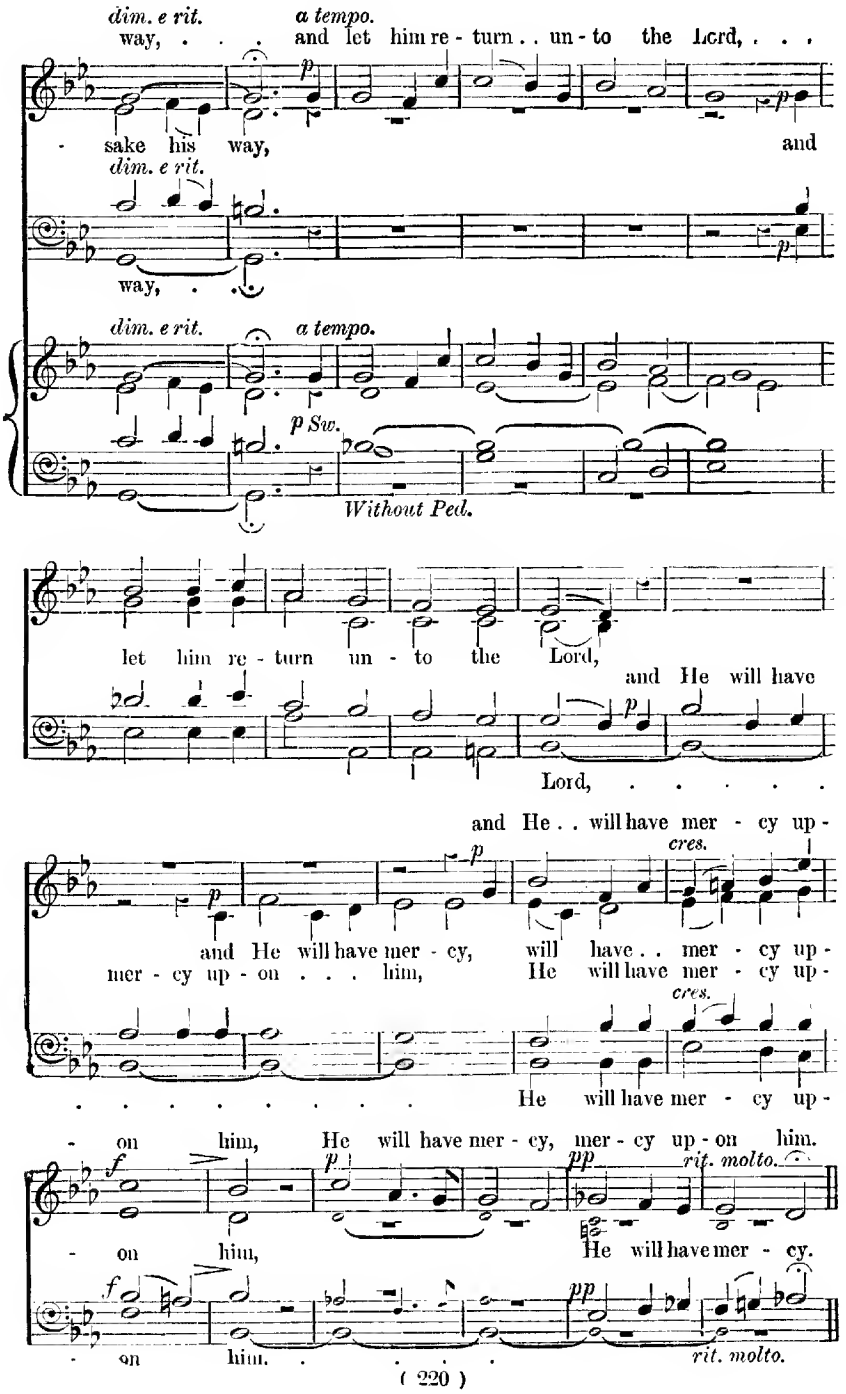
dim. e rit.
a tempo.
way, . . . and let him re - turn . . un - to the Lord, . . .
- sake his way, and
dim. e rit.
way, . .
dim. e rit.
a tempo.
p Sw.
Without Ped.
let him re - turn un - to the Lord,
and He will have
Lord, ...
and He . . will have mer - cy up -
cres.
and He will have mer - cy,
will have . . mer - cy up -
mer - cy up - on . . . him,
He will have mer - cy up -
cres.
. . . . . He will have mer - cy up -
- on him, He will have mer - cy, mer - cy up - on him.
rit. molto.
- on him,
He will have mer - cy.
- on him. . . . .
rit. molto.

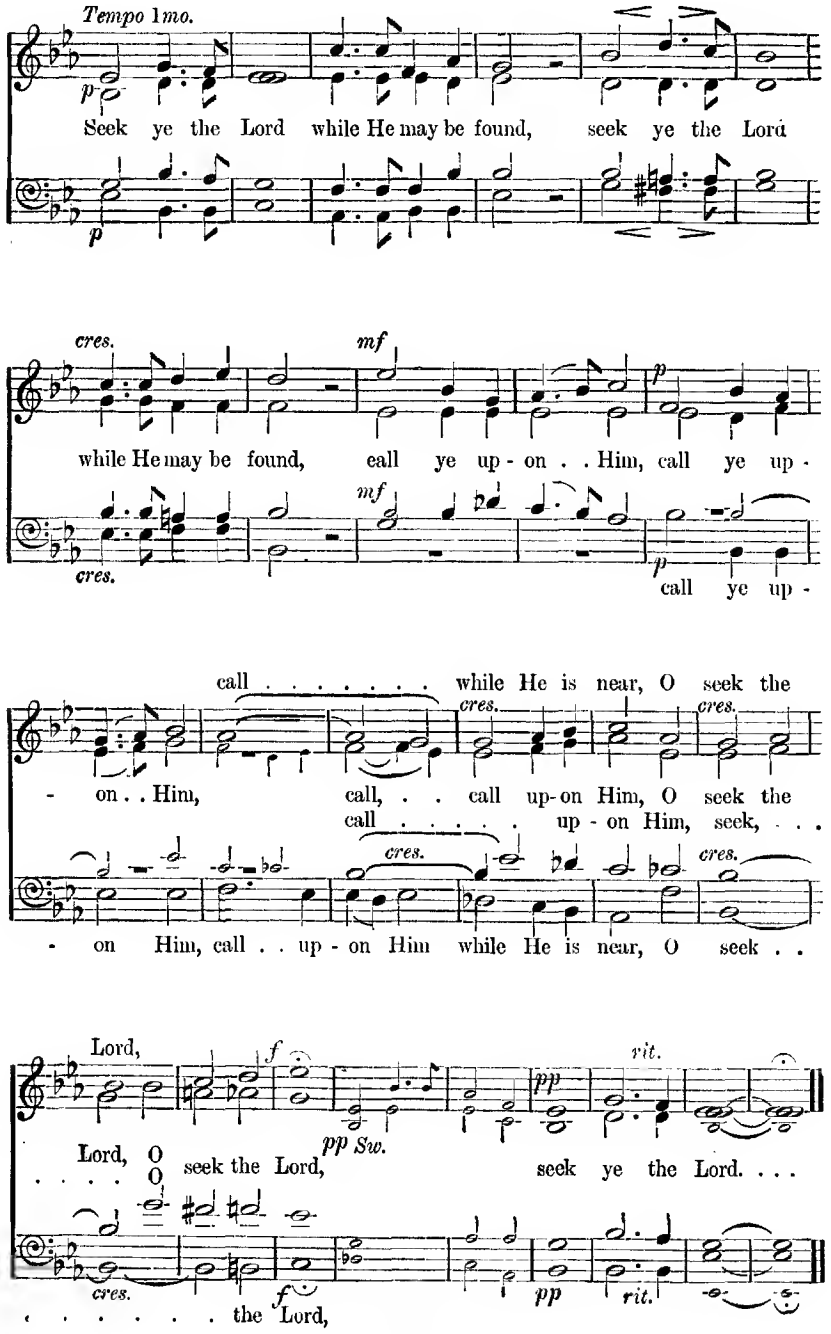
Tempo 1mo.
p
Seek ye the Lord while He may be found, seek ye the Lord
cres.
mf
while He may be found, call ye up - on . . Him, call ye up -
call ye up -
call . . . . . while He is near, O seek the
- on . . Him, call, . . call up-on Him, O seek the
call . . . . . up - on Him, seek, . . .
- on Him, call . . up - on Him while He is near, O seek . .
Lord,
f
pp Sw.
rit.
Lord, O
O seek the Lord, seek ye the Lord. . . .
. . . . . the Lord,

86 Seek ye the Lord.

Isaiah lv. 6, 7. J. V. Roberts.

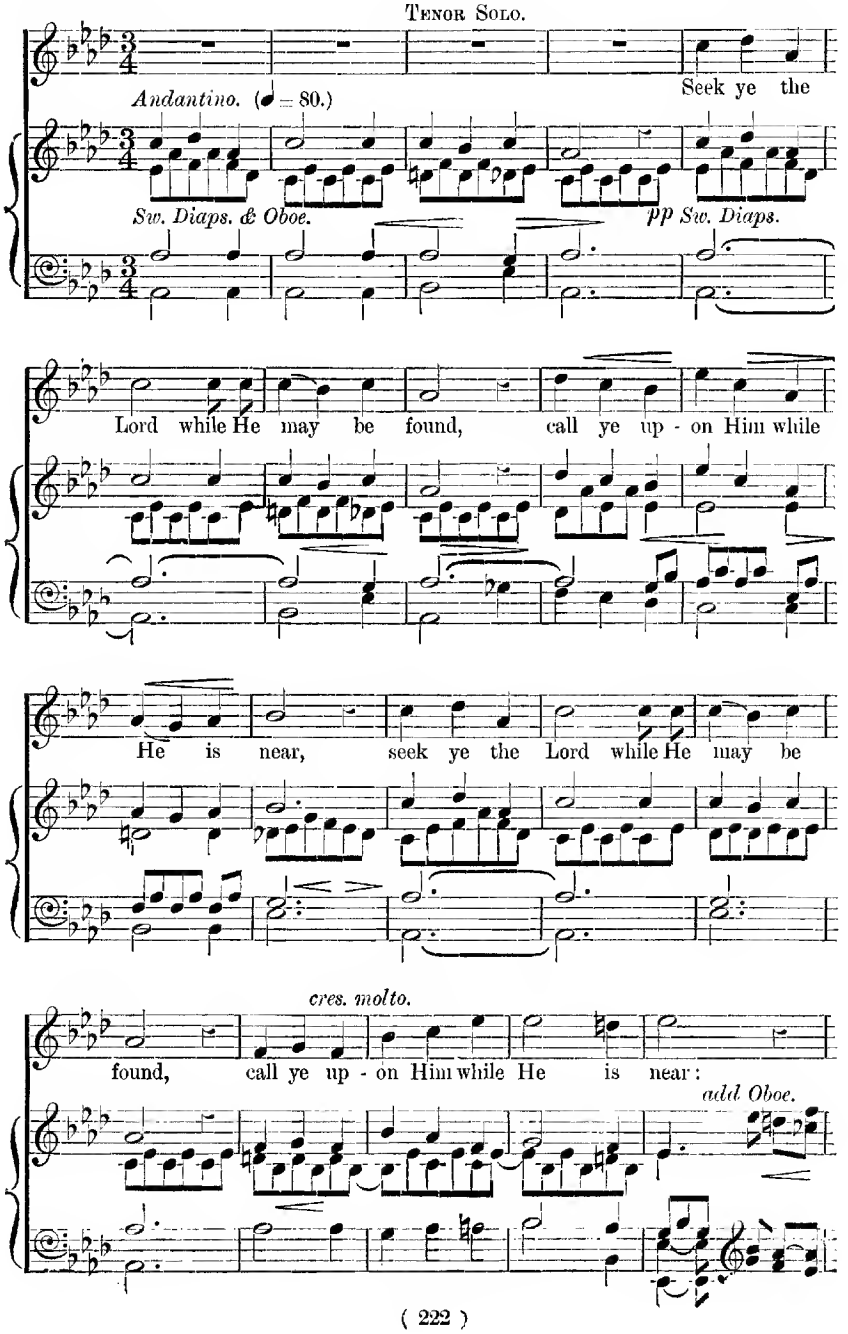

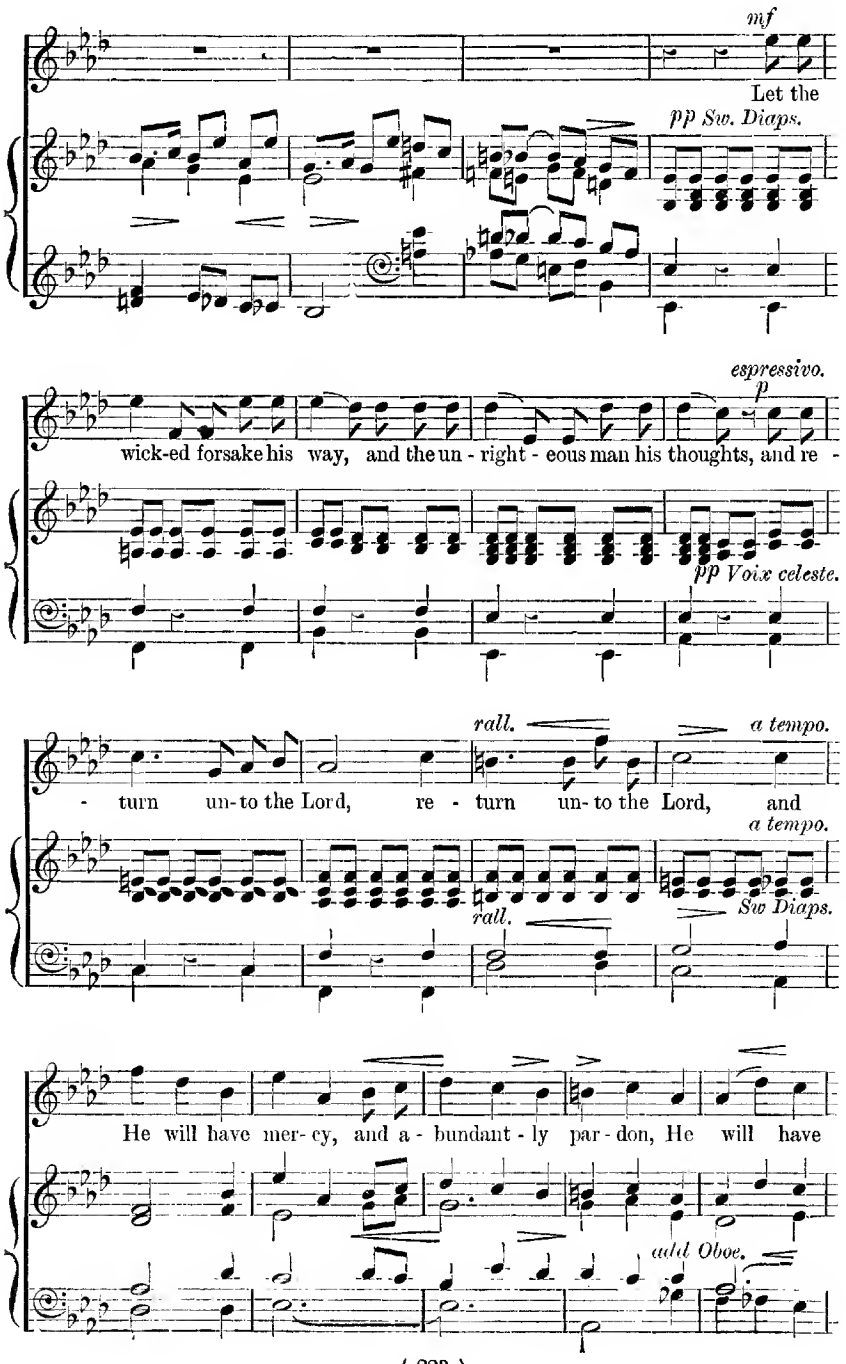
mf
Let the
pp Sw. Diaps.
espressivo.
p
wick-ed forsake his way, and the un - right - eous man his thoughts, and re -
pp Voix celeste.
rall.
a tempo.
- turn un-to the Lord, re - turn un-to the Lord, and
a tempo.
Sw Diaps.
rall.
He will have mer-cy, and a - bundant - ly par-don, He will have
add Oboe.

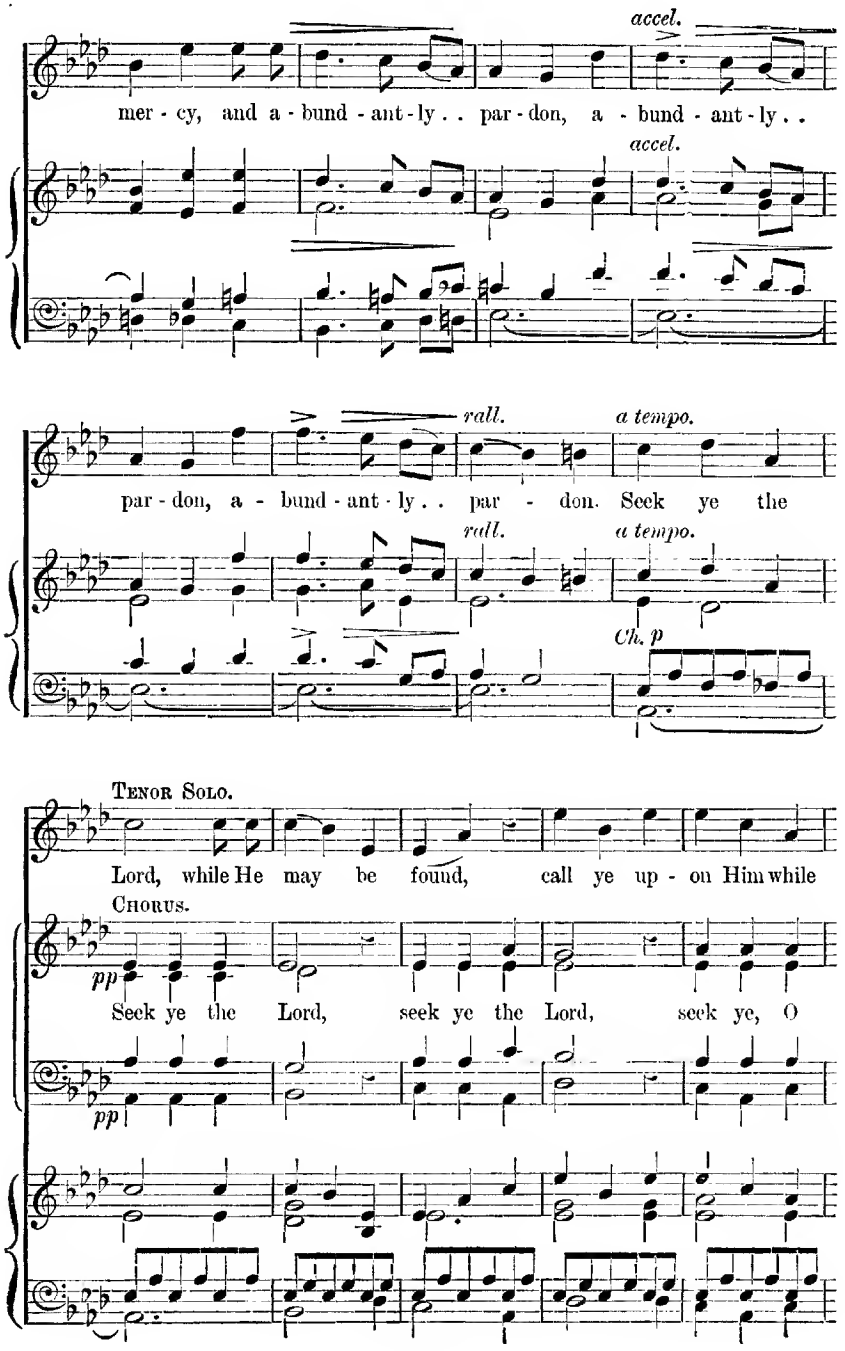
accel.
mer - cy, and a - bund - ant - ly . . par - don, a - bund - ant - ly . .
accel.
rall.
a tempo.
par - don, a - bund - ant - ly . . par - don. Seek ye the
rall.
a tempo.
Ch. p
Tenor Solo.
Lord, while He may be found, call ye up - on Him while
Chorus.
pp
Seek ye the Lord, seek ye the Lord, seek ye, O
pp

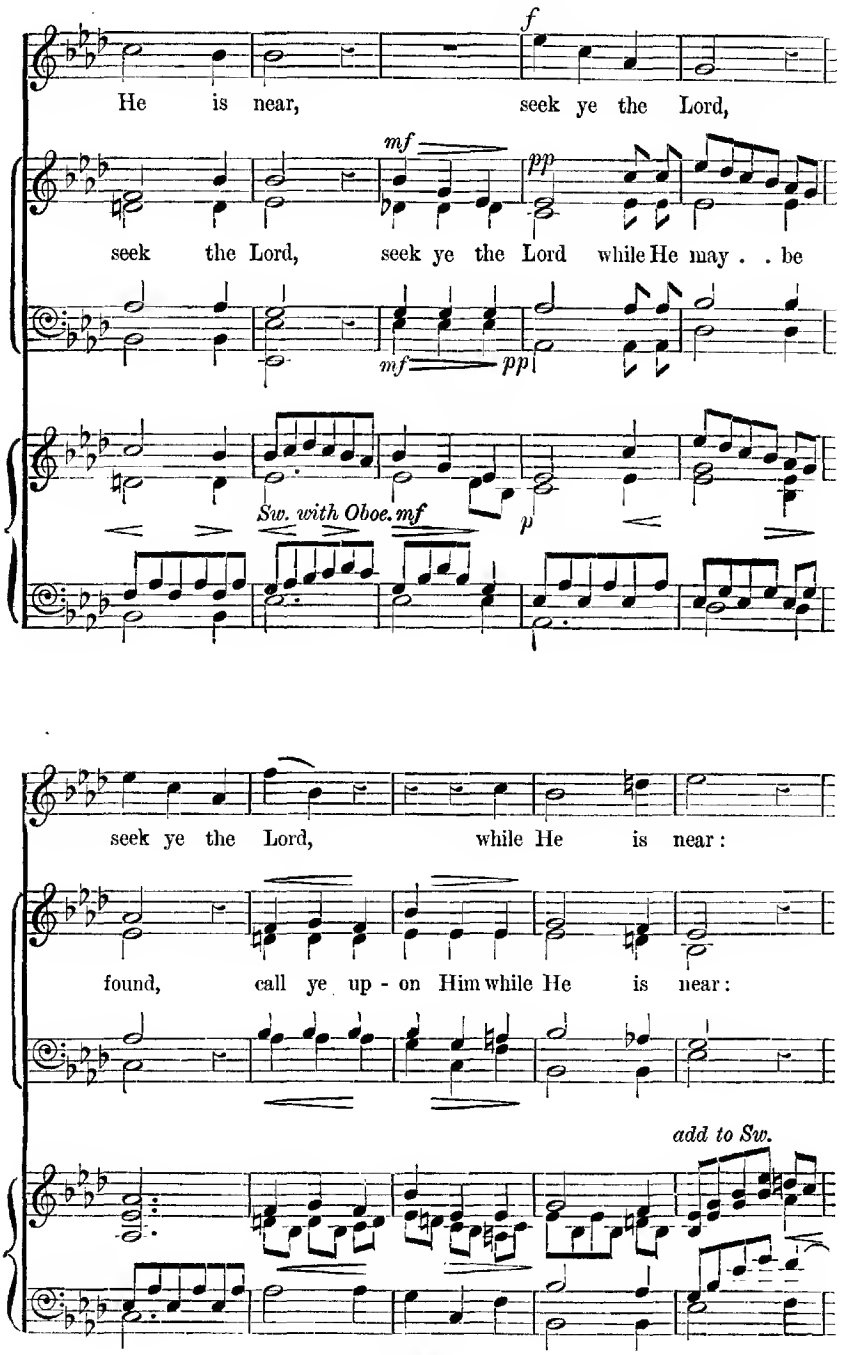
f
He is near, seek ye the Lord,
mf
pp
seek the Lord, seek ye the Lord while He may . . be
mf
pp
Sw. with Oboe. mf
p
seek ye the Lord, while He is near:
found, call ye up - on Him while He is near:
add to Sw.

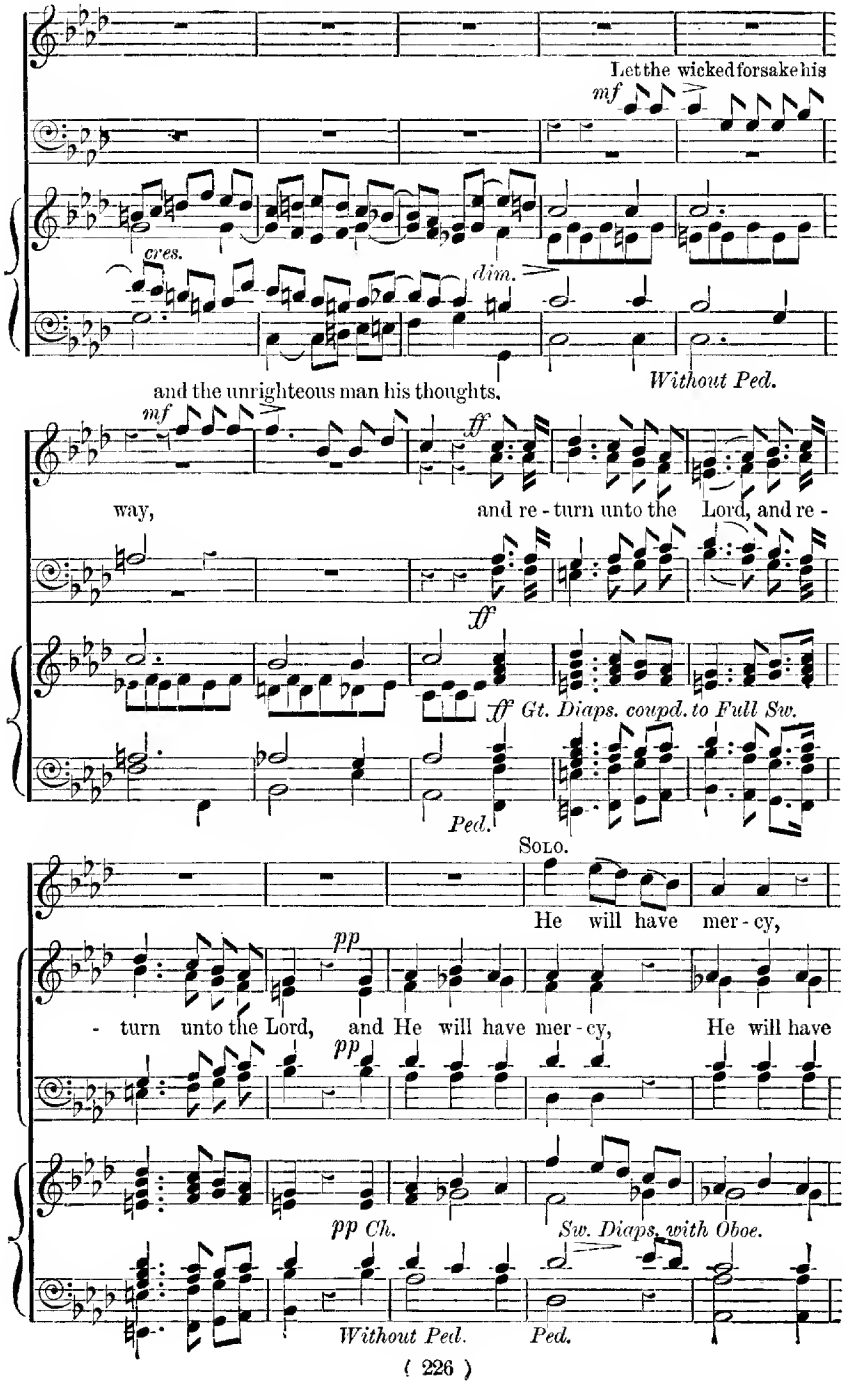
Let the wicked forsake his
mf
cres.
dim.
and the unrighteous man his thoughts.
Without Ped.
mf
ff
way,
and re - turn unto the Lord, and re -
ff
ff Gt. Diaps. coupd. to Full Sw.
Ped.
Solo.
He will have mer - cy,
pp
- turn unto the Lord,
and He will have mer - cy,
He will have
pp
pp Ch.
Sw. Diaps with Oboe.
Without Ped.
Ped.

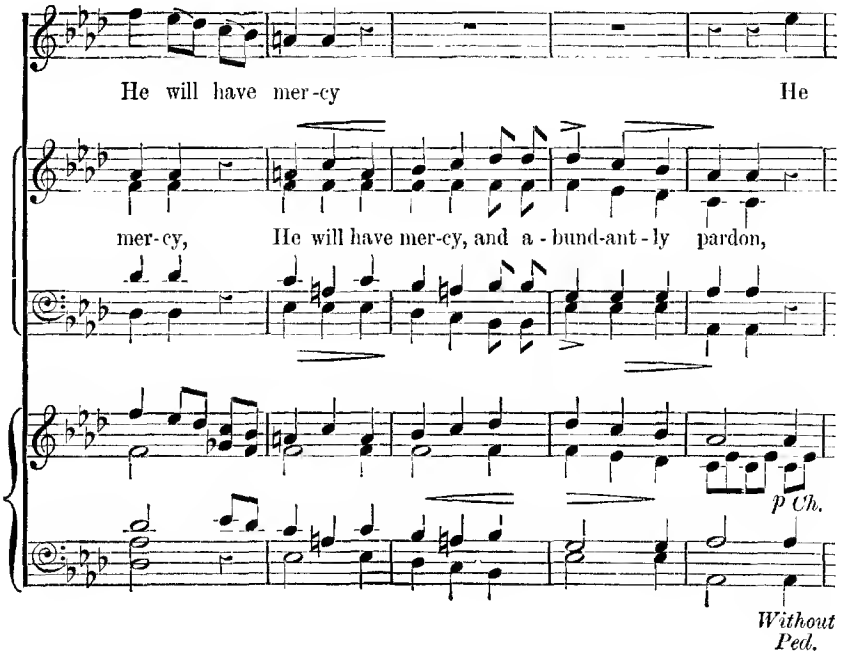
He will have mer-cy He
mer-cy, He will have mer-cy, and a-bund-ant-ly pardon,
p Ch.
Without Ped.

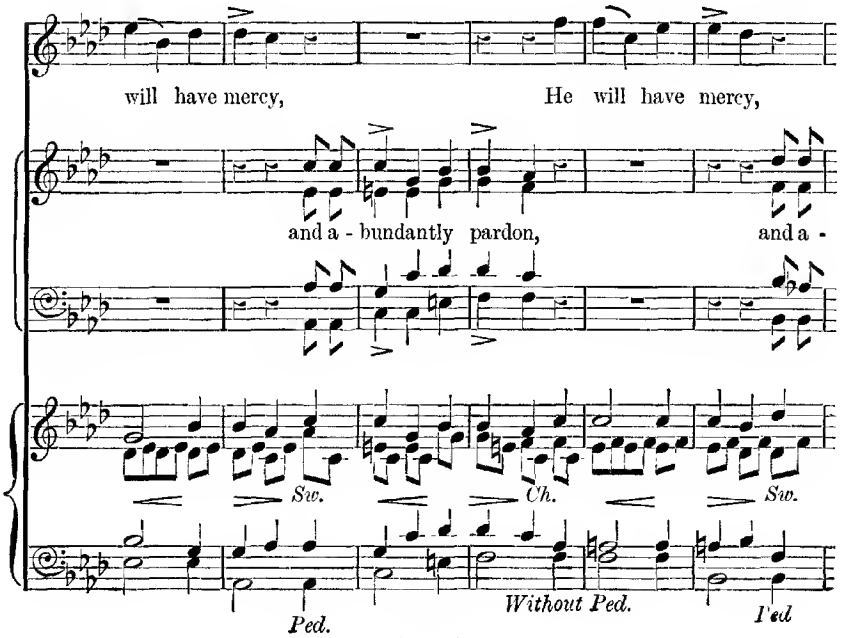
will have mercy, He will have mercy,
and a-bundantly pardon, and a-
Sw.
Ch.
Sw.
Ped.
Without Ped.
Ped.

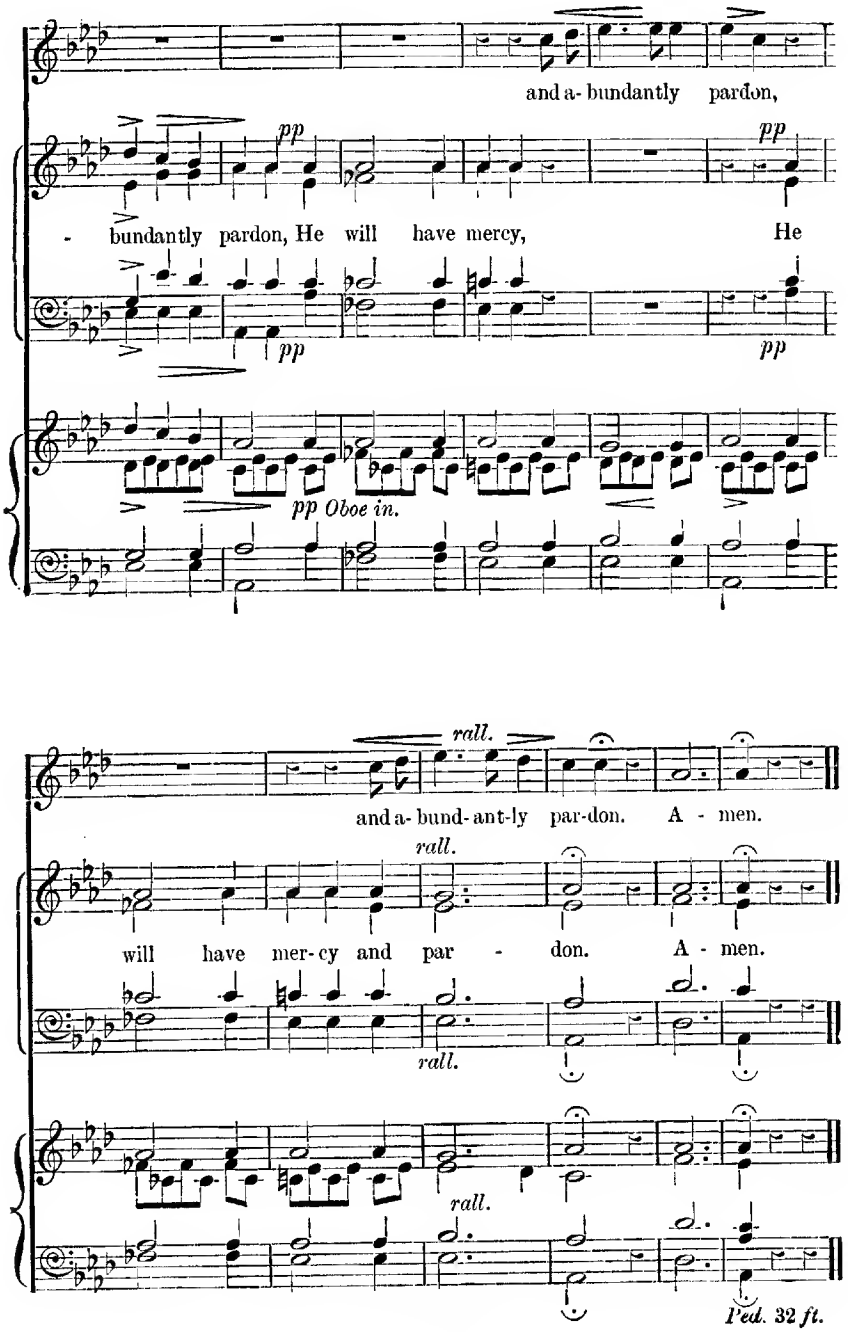
and a- bundantly pardon,
pp
pp
- bundantly pardon, He will have mercy, He
pp
pp
pp Oboe in.
rall.
and a- bund- ant-ly par-don. A - men.
rall.
will have mer- cy and par - don. A - men.
rall.
rall.
Ped. 32 ft.

87 Arise, shine, for thy light is come.

Isaiah lx. 1—3. G. J. Elvey.

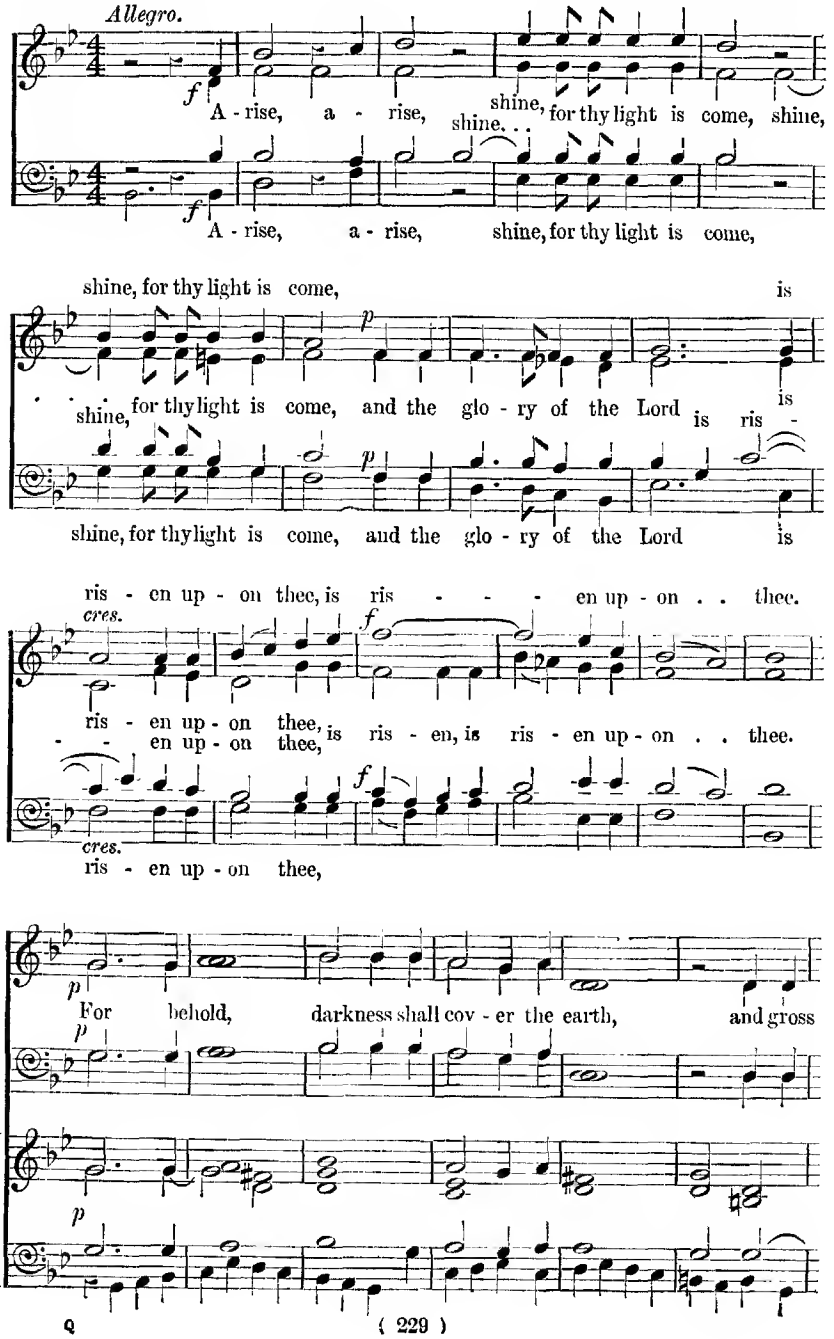

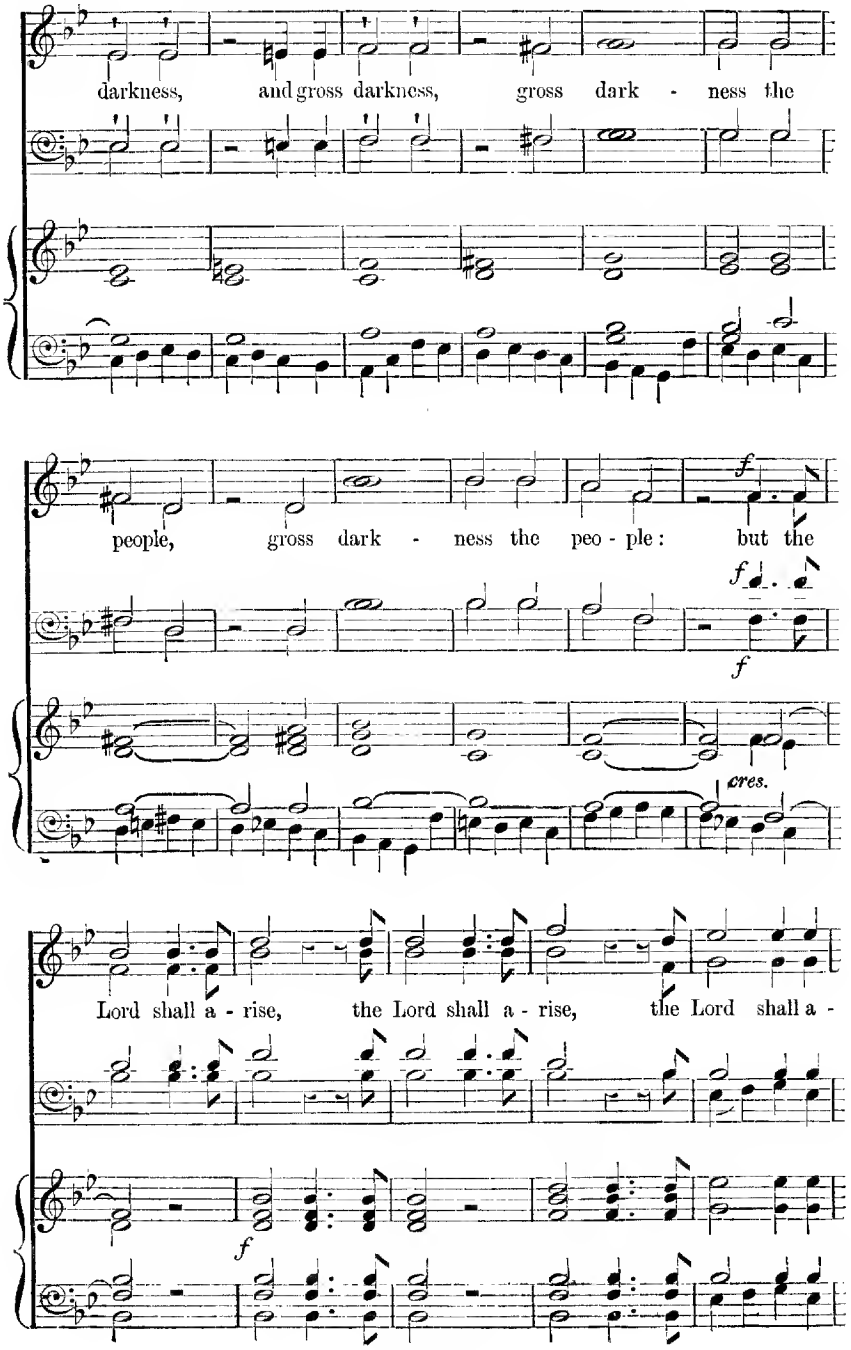
darkness, and gross darkness, gross dark - ness the
people, gross dark - ness the peo - ple: but the
Lord shall a - rise, the Lord shall a - rise, the Lord shall a -

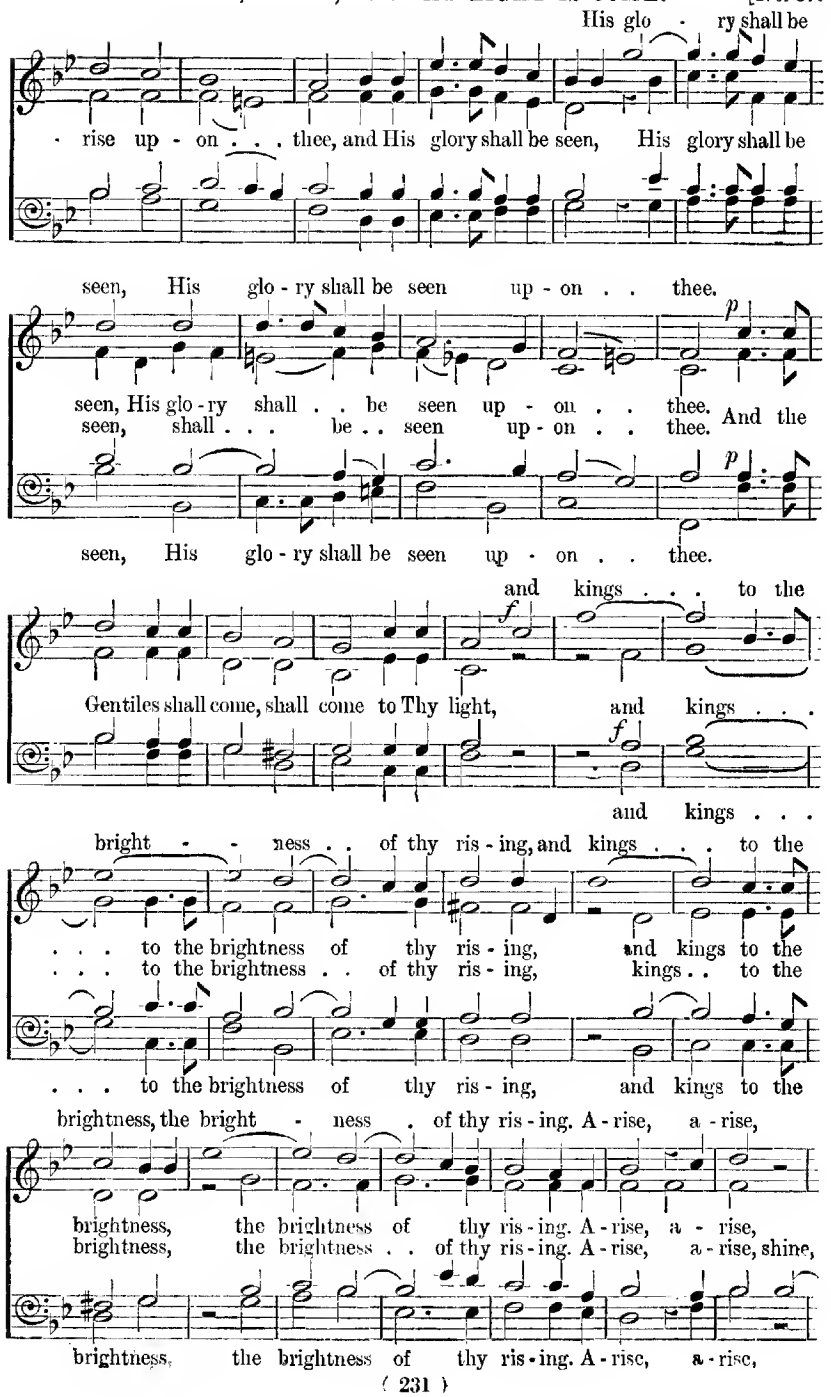
His glo - ry shall be
rise up - on . . . thee, and His glory shall be seen, His glory shall be
seen, His glo - ry shall be seen up - on . . thee.
seen, His glo - ry shall . . be seen up - on . . thee. And the
seen, shall . . . be . . seen up - on . . thee.
seen, His glo - ry shall be seen up - on . . thee.
and kings . . . to the
Gentiles shall come, shall come to Thy light, and kings . . .
and kings . . .
bright - - ness . . of thy ris - ing, and kings . . . to the
. . . to the brightness of thy ris - ing, and kings to the
. . . to the brightness . . of thy ris - ing, kings . . to the
. . . to the brightness of thy ris - ing, and kings to the
brightness, the bright - ness . of thy ris - ing. A - rise, a - rise,
brightness, the brightness of thy ris - ing. A - rise, a - rise,
brightness, the brightness . . of thy ris - ing. A - rise, a - rise, shine,
brightness, the brightness of thy ris - ing. A - rise, a - rise,

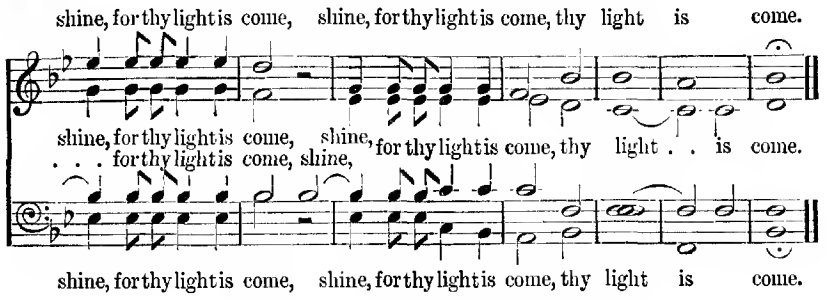

88 Arise, shine, for thy light is come.

Isaiah lx. 1, 19. E. J. HOPKINS.

Bold and spirited. (♩ = 116.)

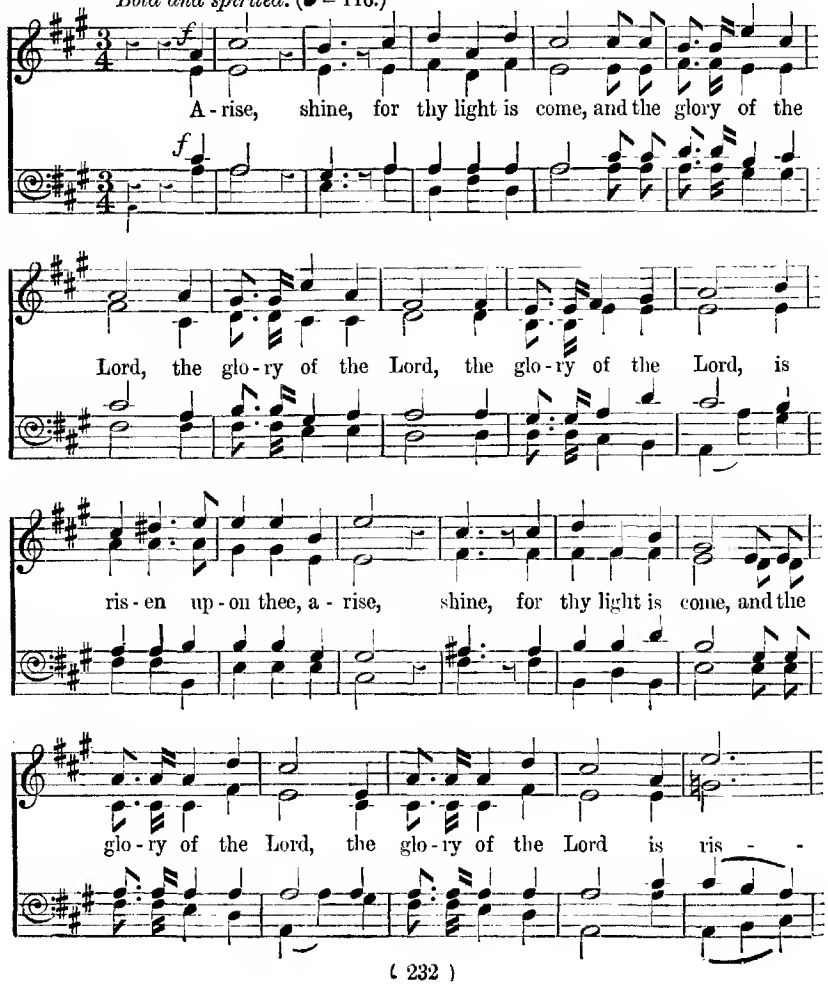

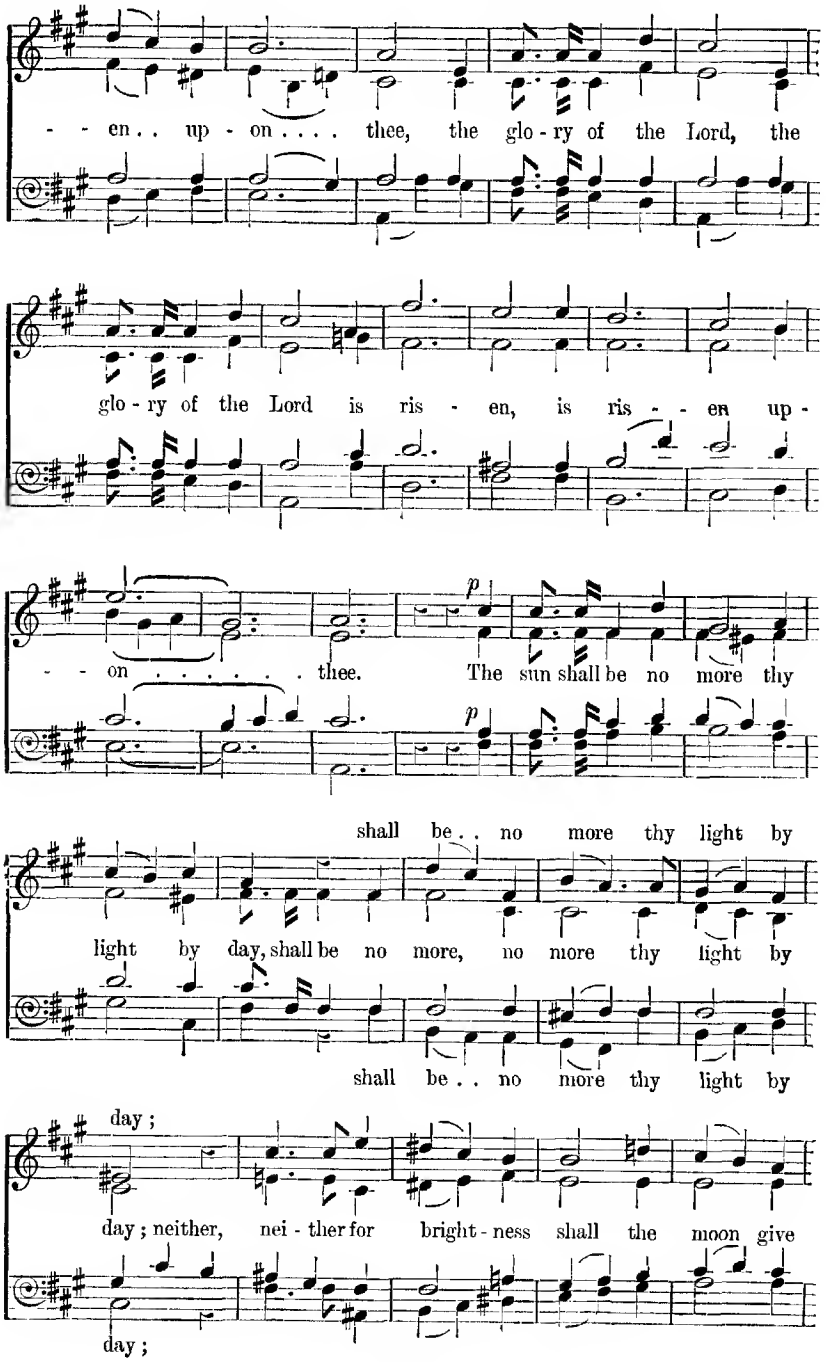
- - en . . up - on . . . . thee, the glo - ry of the Lord, the
glo - ry of the Lord is ris - en, is ris - - en up -
- - on . . . . . thee. The sun shall be no more thy
shall be . . no more thy light by
light by day, shall be no more, no more thy light by
shall be . . no more thy light by
day ;
day ; nei - ther, nei - ther for bright - ness shall the moon give
day ;

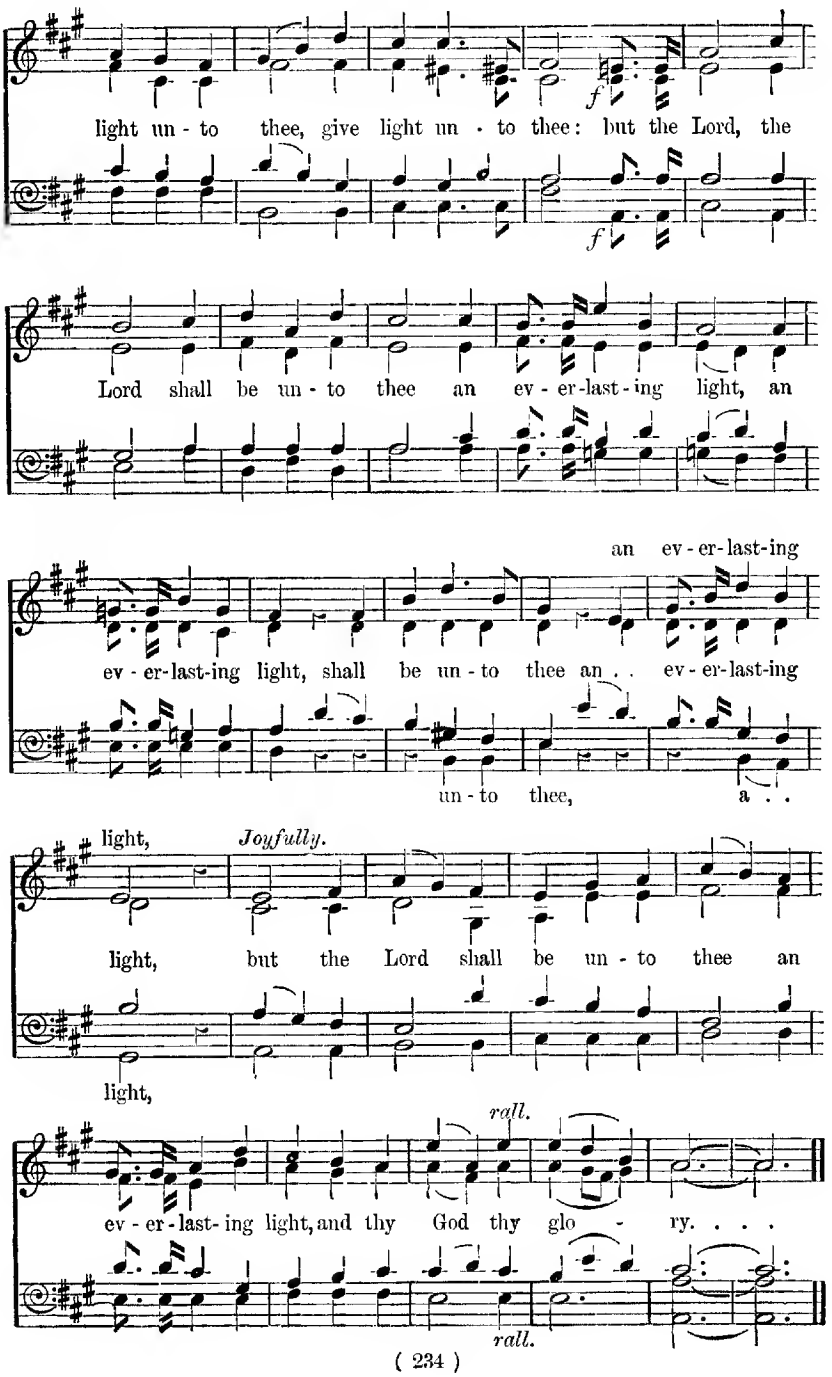
light un - to thee, give light un - to thee: but the Lord, the
f
f
Lord shall be un - to thee an ev - er-last - ing light, an
an ev - er-last-ing
ev - er-last-ing light, shall be un - to thee an . . ev - er-last-ing
un - to thee, a . .
light,
Joyfully.
light, but the Lord shall be un - to thee an
light,
rall.
ev - er - last- ing light, and thy God thy glo - ry. . . .
rall.

89 In all their affliction.

Isaiah lxiii. 9. W. J. Hutchins.

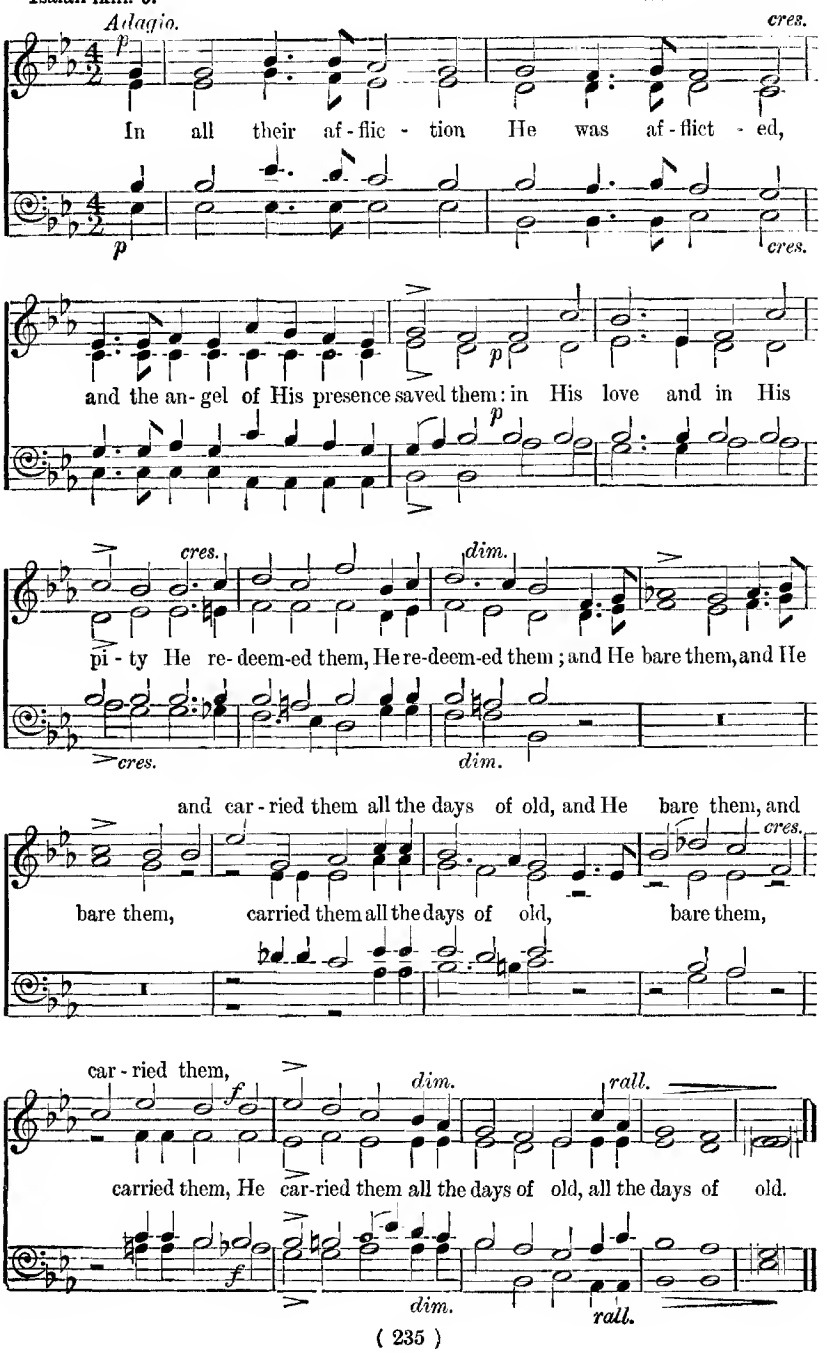

90 Thou, O Lord, art our Father.

Isaiah lxiii. 16 ; John iv. 23.

J. Barnby.

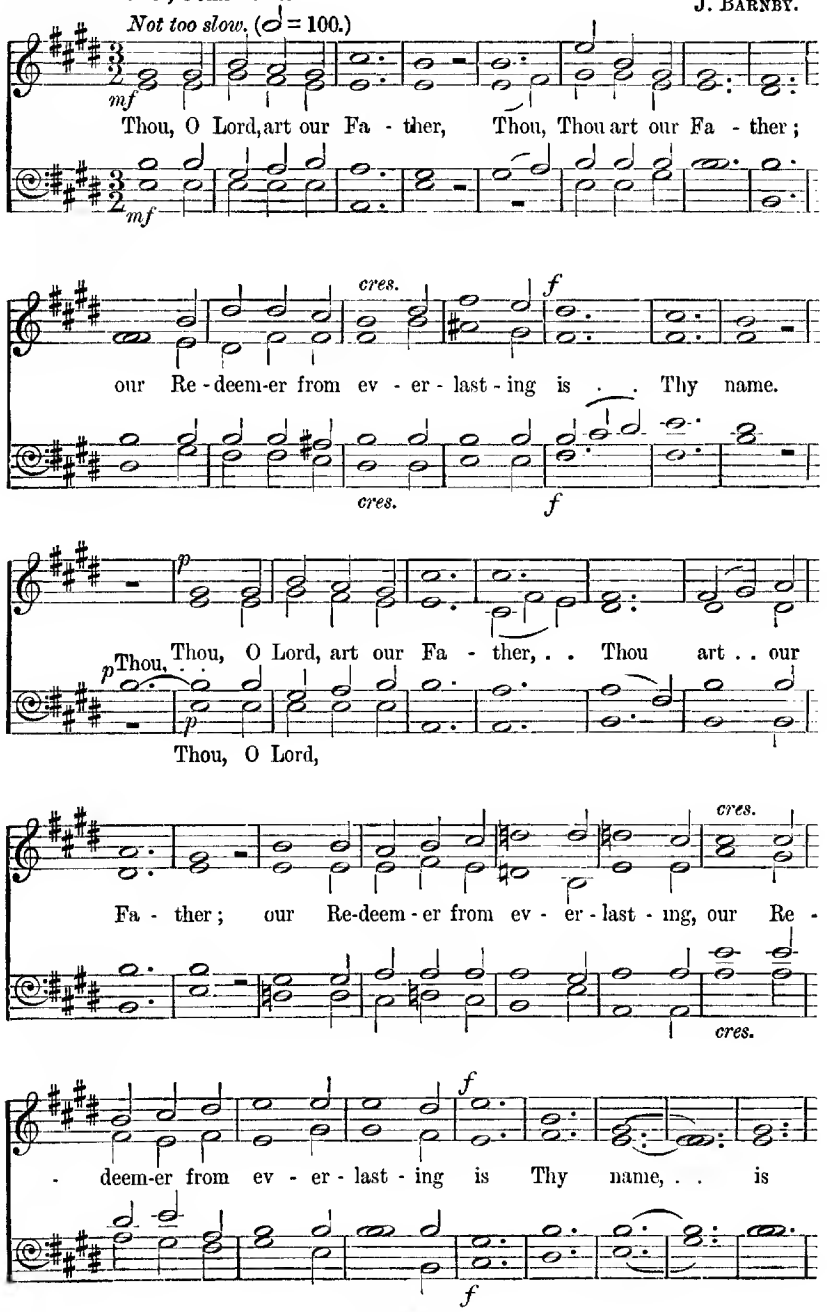

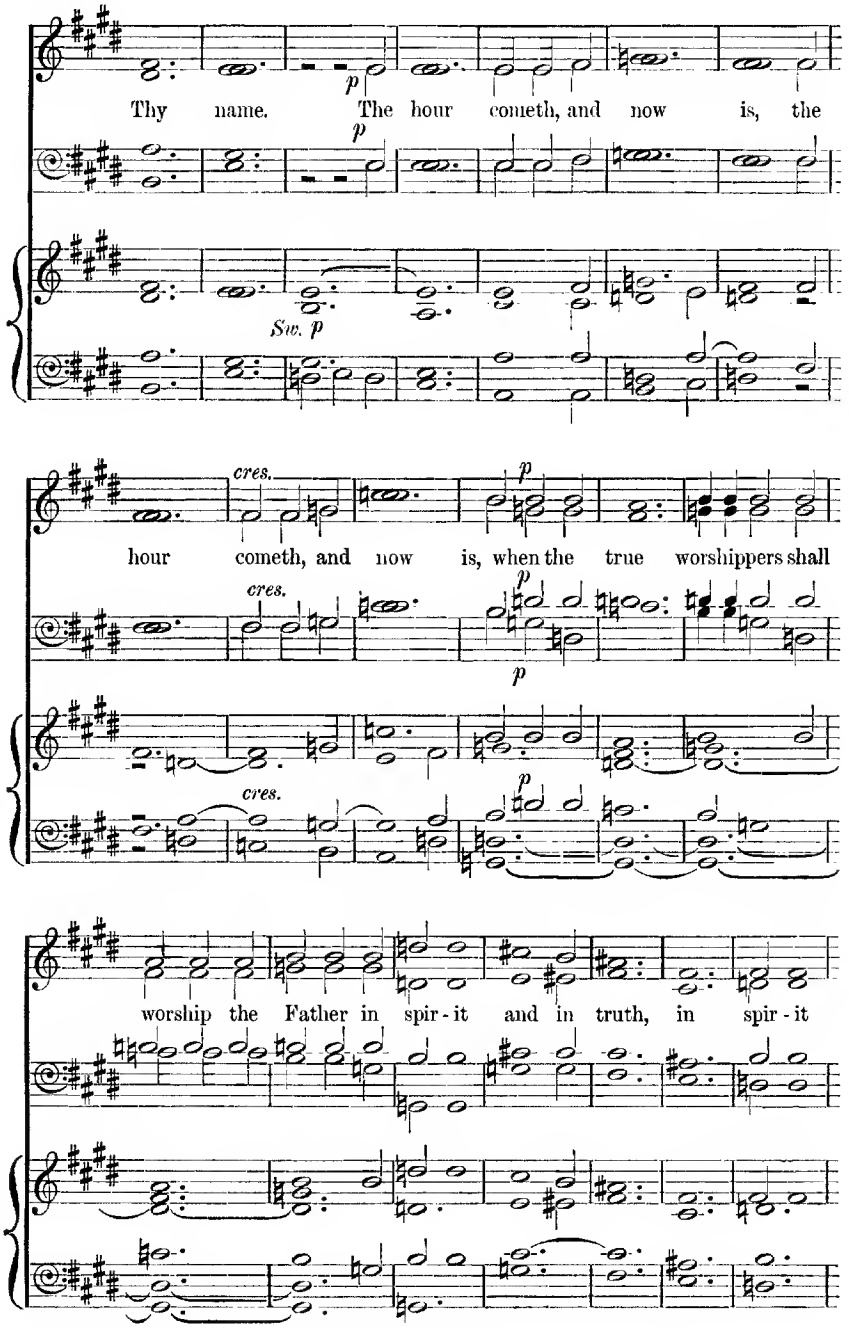
Thy name. The hour cometh, and now is, the
p
Sw. p
cres.
hour cometh, and now is, when the true worshippers shall
worship the Father in spir - it and in truth, in spir - it

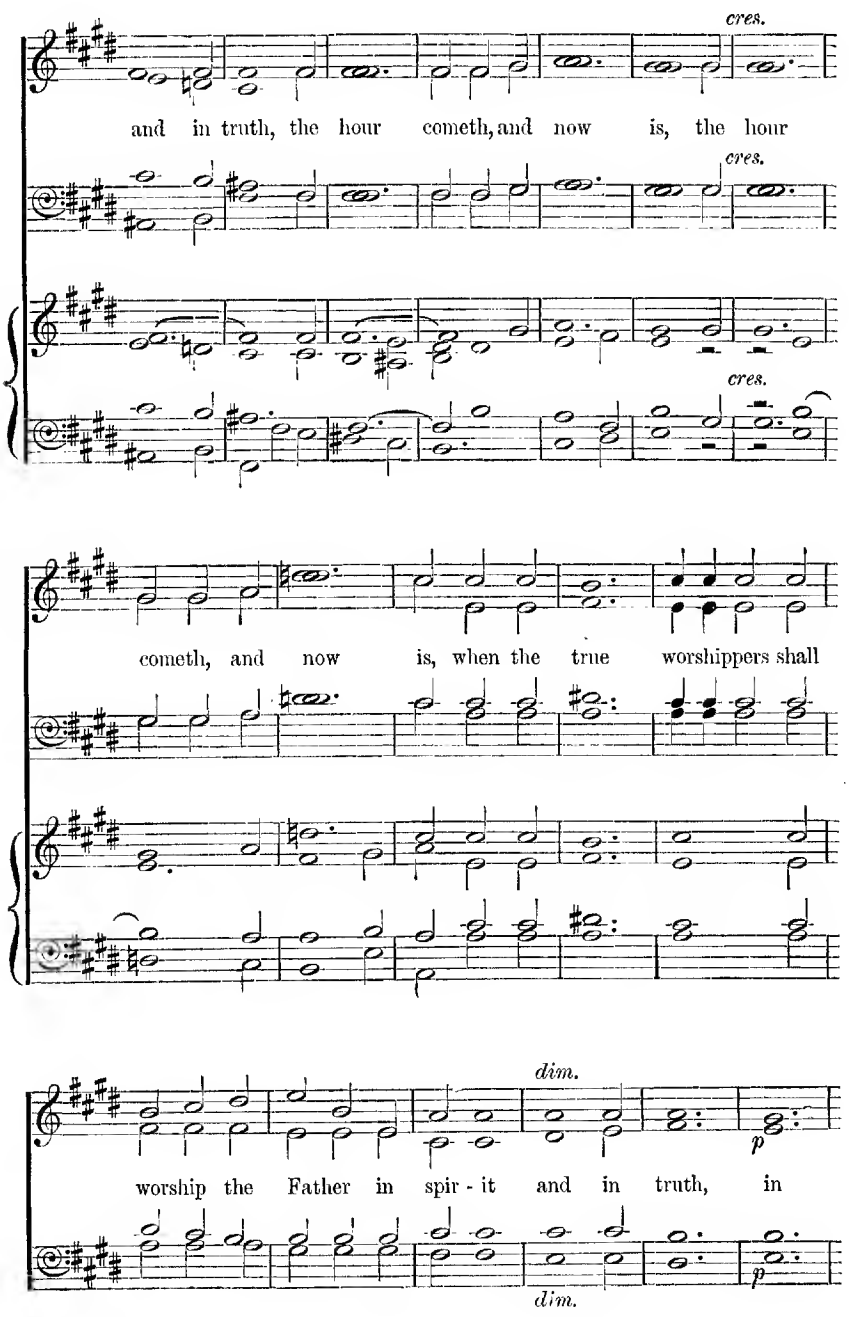
cres.
and in truth, the hour cometh, and now is, the hour
cres.
cres.
cometh, and now is, when the true worshippers shall
dim.
p
worship the Father in spir - it and in truth, in
dim.
p

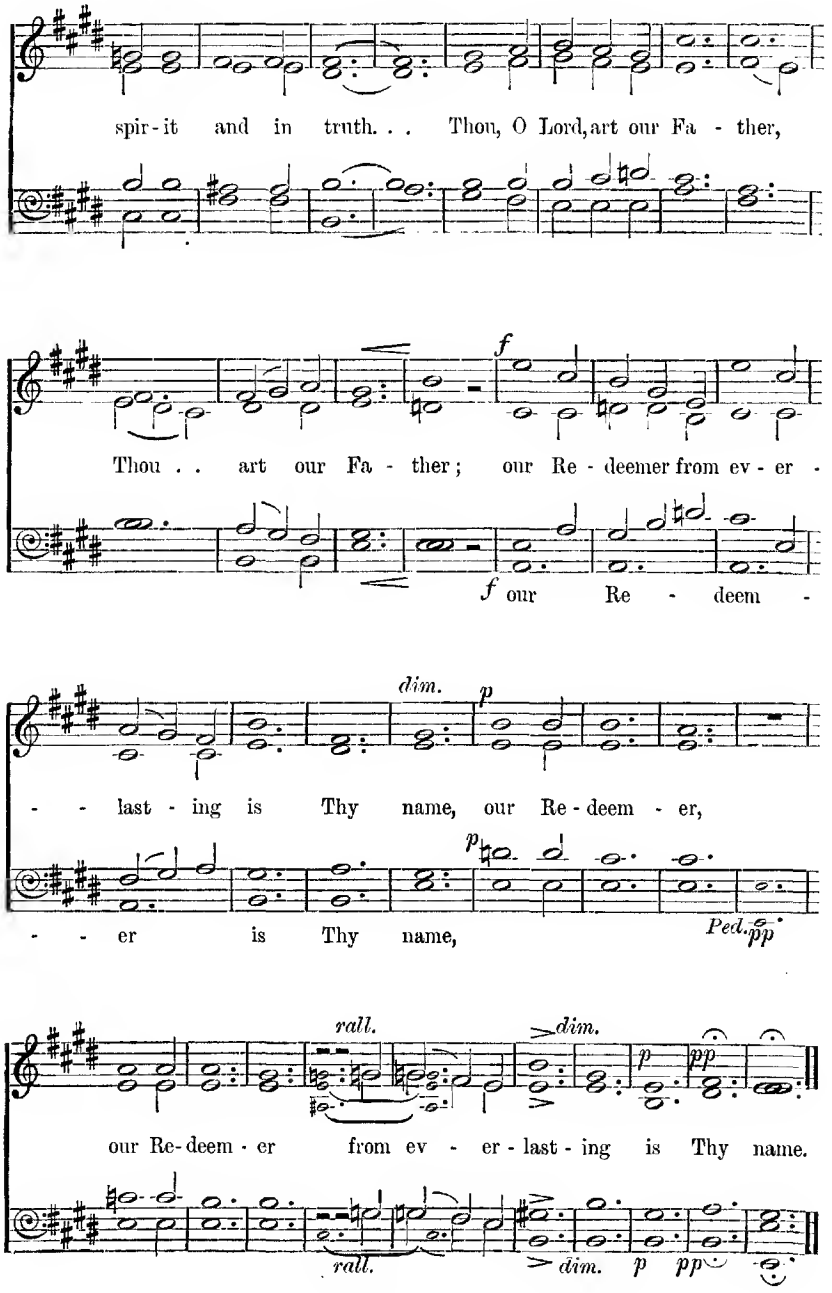
spir - it and in truth. . . Thou, O Lord, art our Fa - ther,
Thou . . art our Fa - ther; our Re - deemer from ev - er -
f our Re - deem -
dim.
p
- - last - ing is Thy name, our Re - deem - er,
p
- - er is Thy name,
Ped.
pp
rall.
dim.
p
pp
our Re - deem - er from ev - er - last - ing is Thy name.
rall.
dim.
p
pp

91 It is of the Lord's mercies.

Lamentations iii. 22, 23; Psalms lxviii. 19; xxxvi. 10. J. Booth.

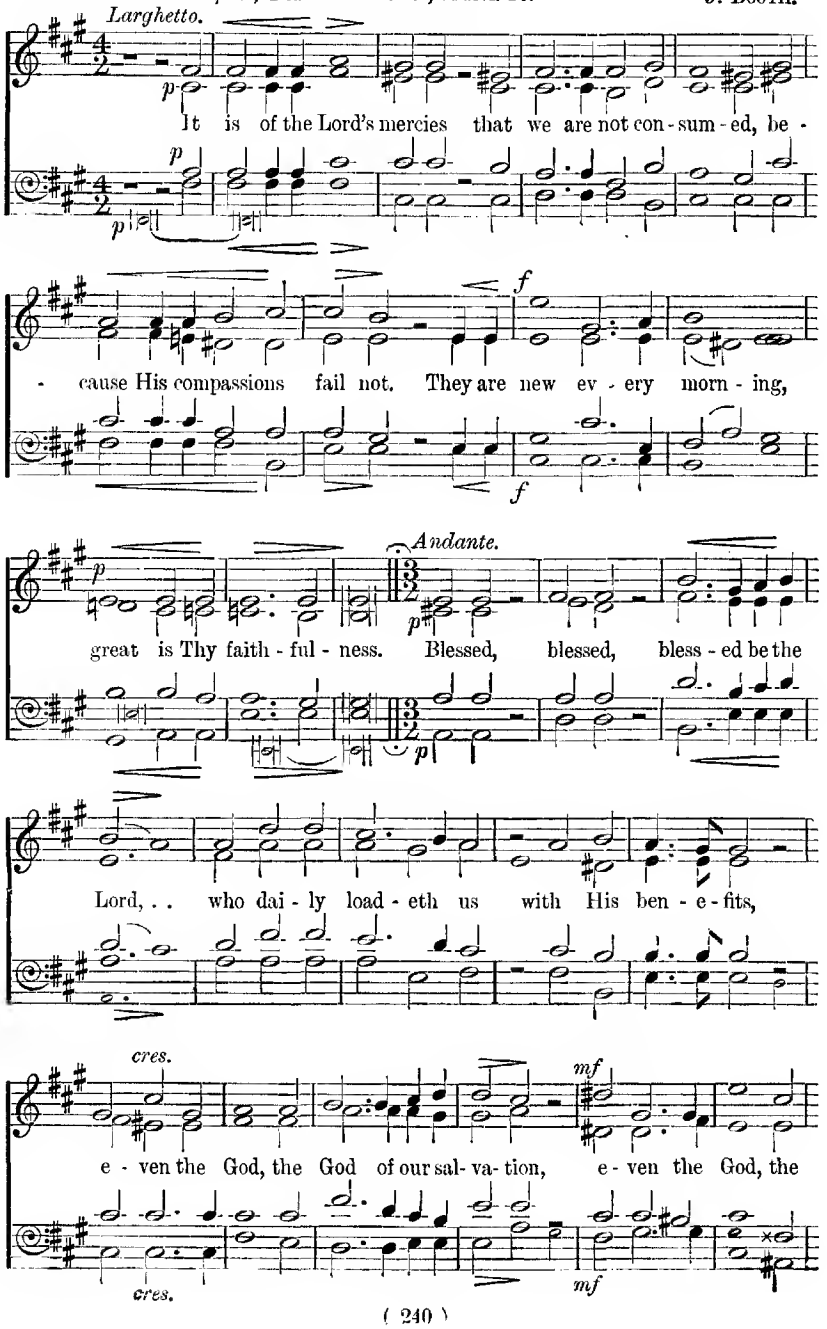

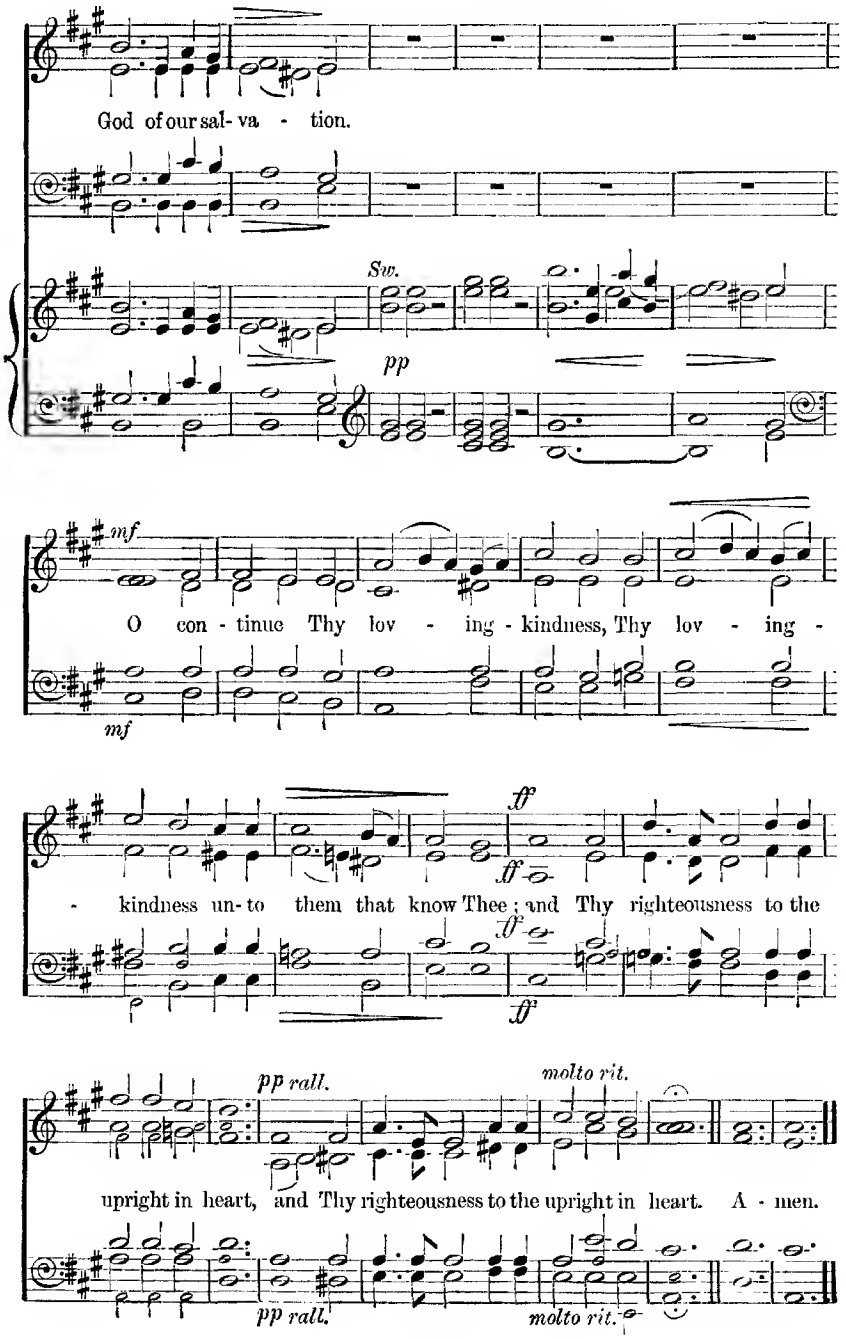
God of our sal- va - tion.
Sw.
pp
mf
O con - tinue Thy lov - ing - kindness, Thy lov - ing -
mf
ff
ff
- kindness un- to them that know Thee; and Thy righteousness to the
ff
ff
pp rall.
molto rit.
upright in heart, and Thy righteousness to the upright in heart. A - men.
pp rall.
molto rit.

92 The Lord is my portion.

Lamentations iii. 24—26.

E. J. Hopkins.

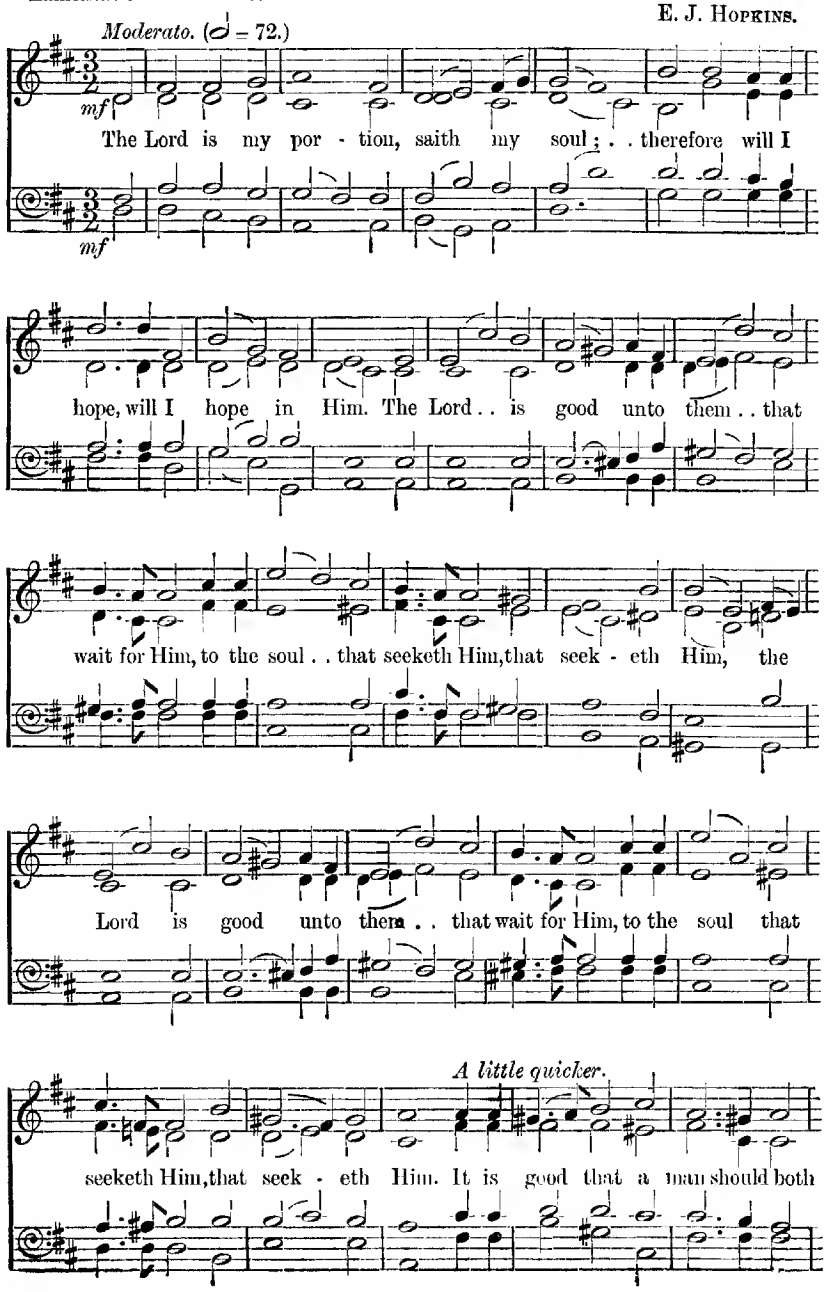

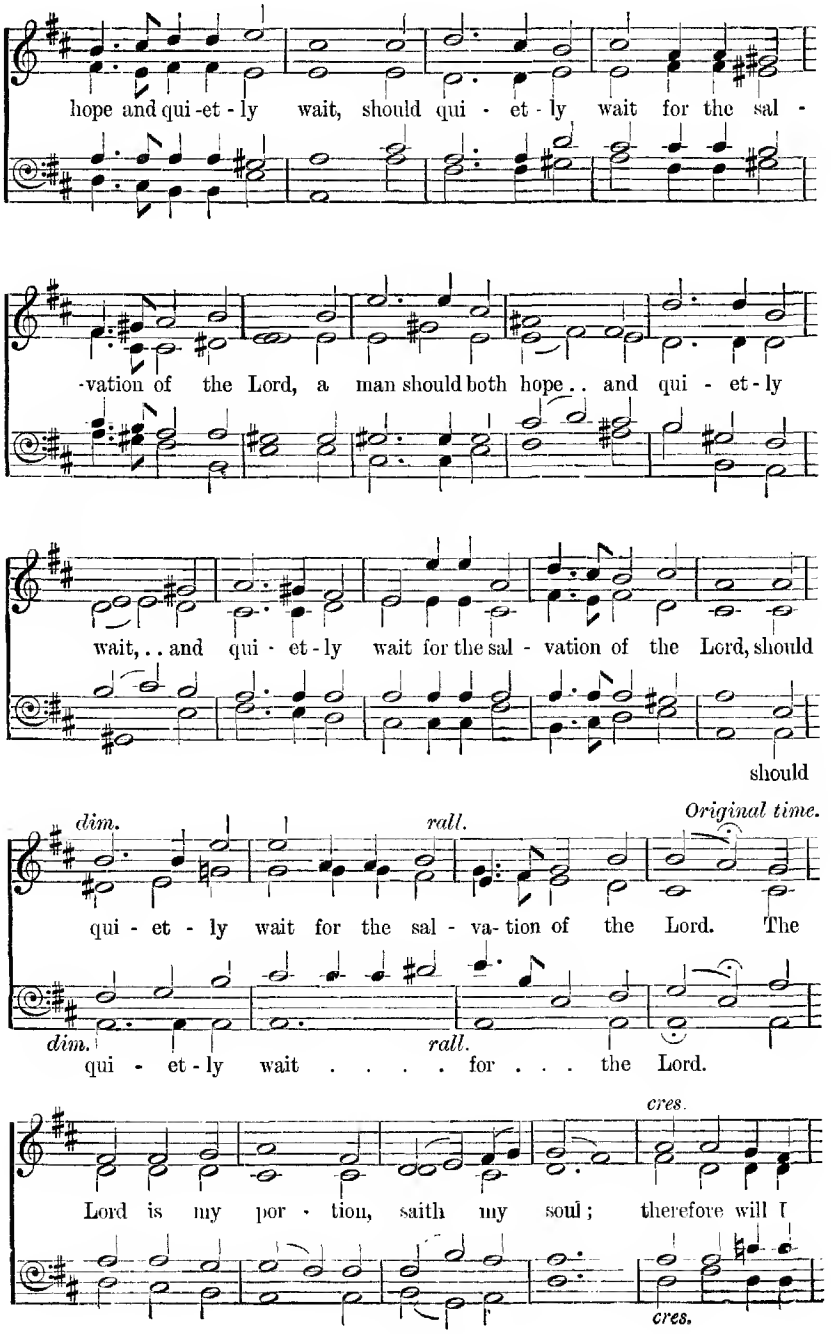
hope and qui-et-ly wait, should qui - et - ly wait for the sal -
-vation of the Lord, a man should both hope . . and qui - et - ly
wait, . . and qui - et - ly wait for the sal - vation of the Lord, should
should
dim.
rall.
Original time.
qui - et - ly wait for the sal - va- tion of the Lord. The
dim.
rall.
qui - et - ly wait . . . . for . . . the Lord.
cres.
Lord is my por - tion, saith my soul; therefore will I
cres.

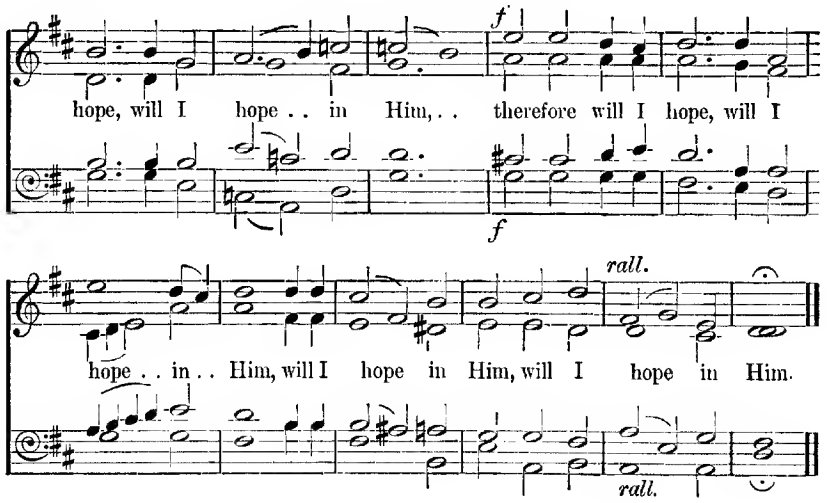

93 They that be wise.

Daniel xii. 3.

Firmly, and not too slow. (♩ = 60). J. M. Bell.

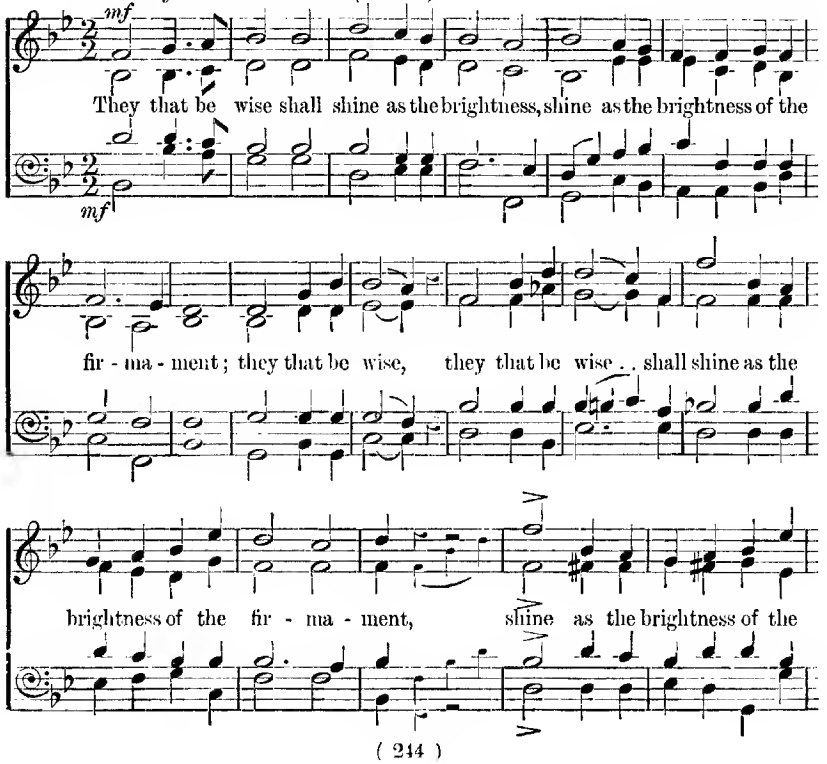

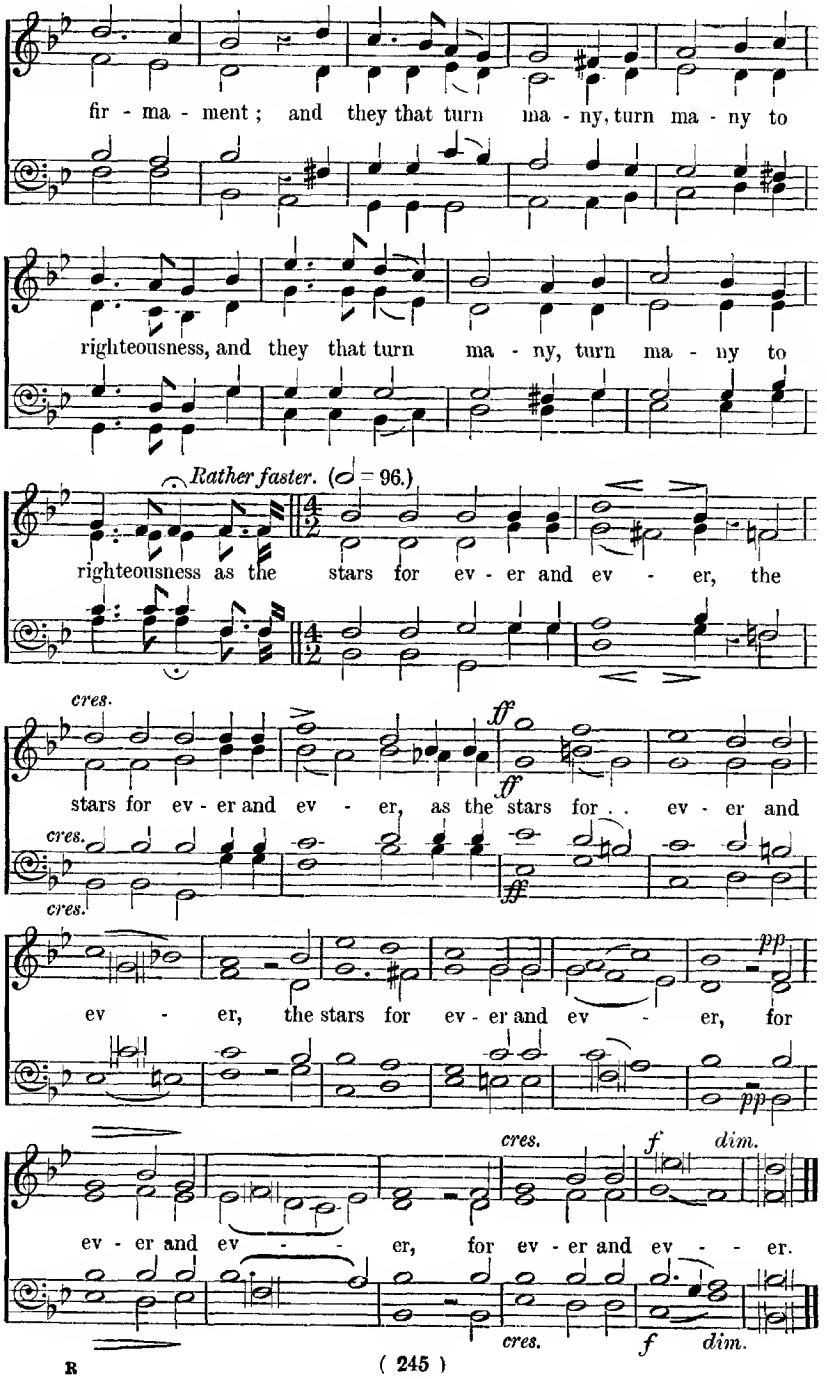
fir - ma - ment; and they that turn ma - ny, turn ma - ny to
righteousness, and they that turn ma - ny, turn ma - ny to
Rather faster. (𝅗𝅥 = 96.)
righteousness as the stars for ev - er and ev - er, the
cres.
ff
stars for ev - er and ev - er, as the stars for . . ev - er and
cres.
ff
cres.
pp
ev - er, the stars for ev - er and ev - er, for
pp
cres.
f
dim.
ev - er and ev - - er, for ev - er and ev - - er.
cres.
f
dim.

94 Come, and let us return.

Hosea vi. 1 ; Isaiah lv. 7 ; Psalm cxvi. 1—5. W. Jackson.

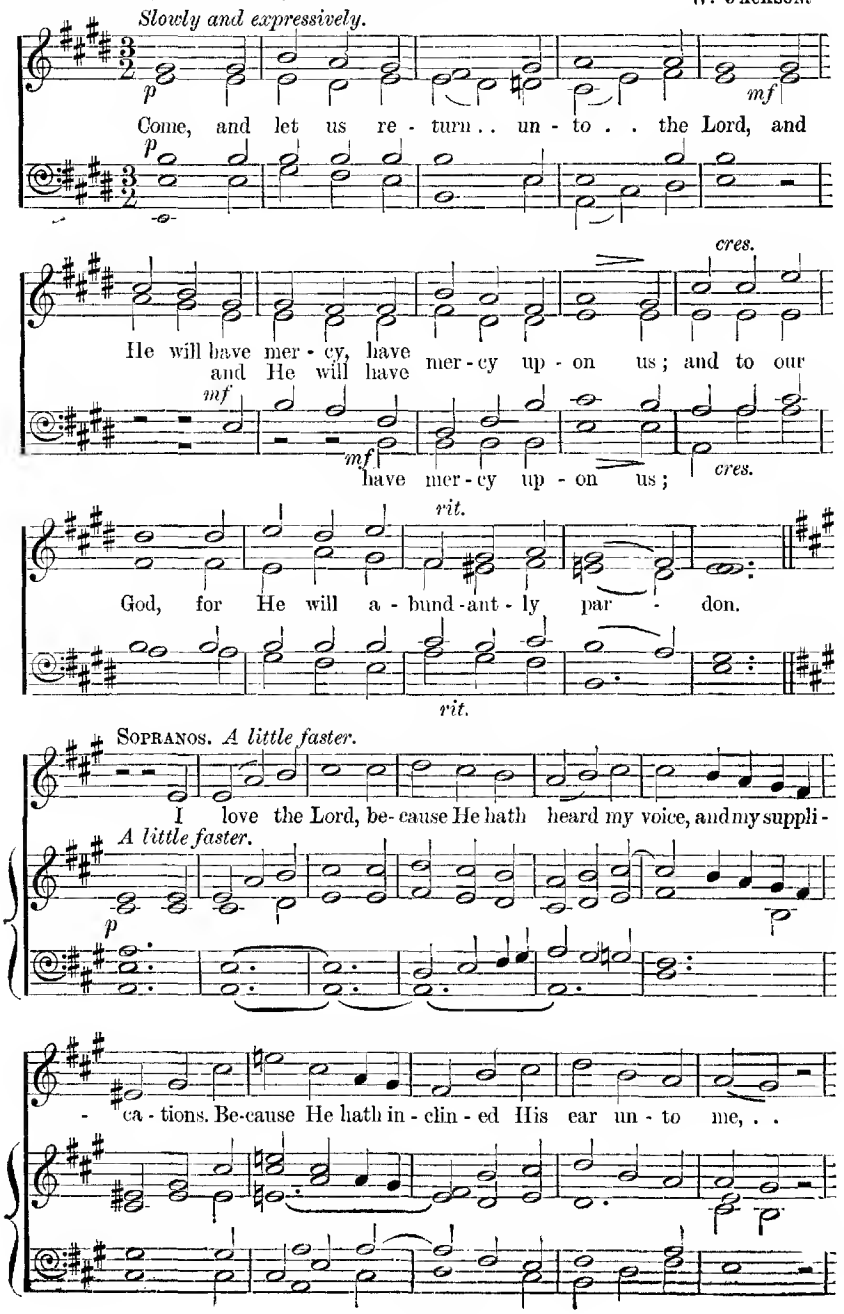

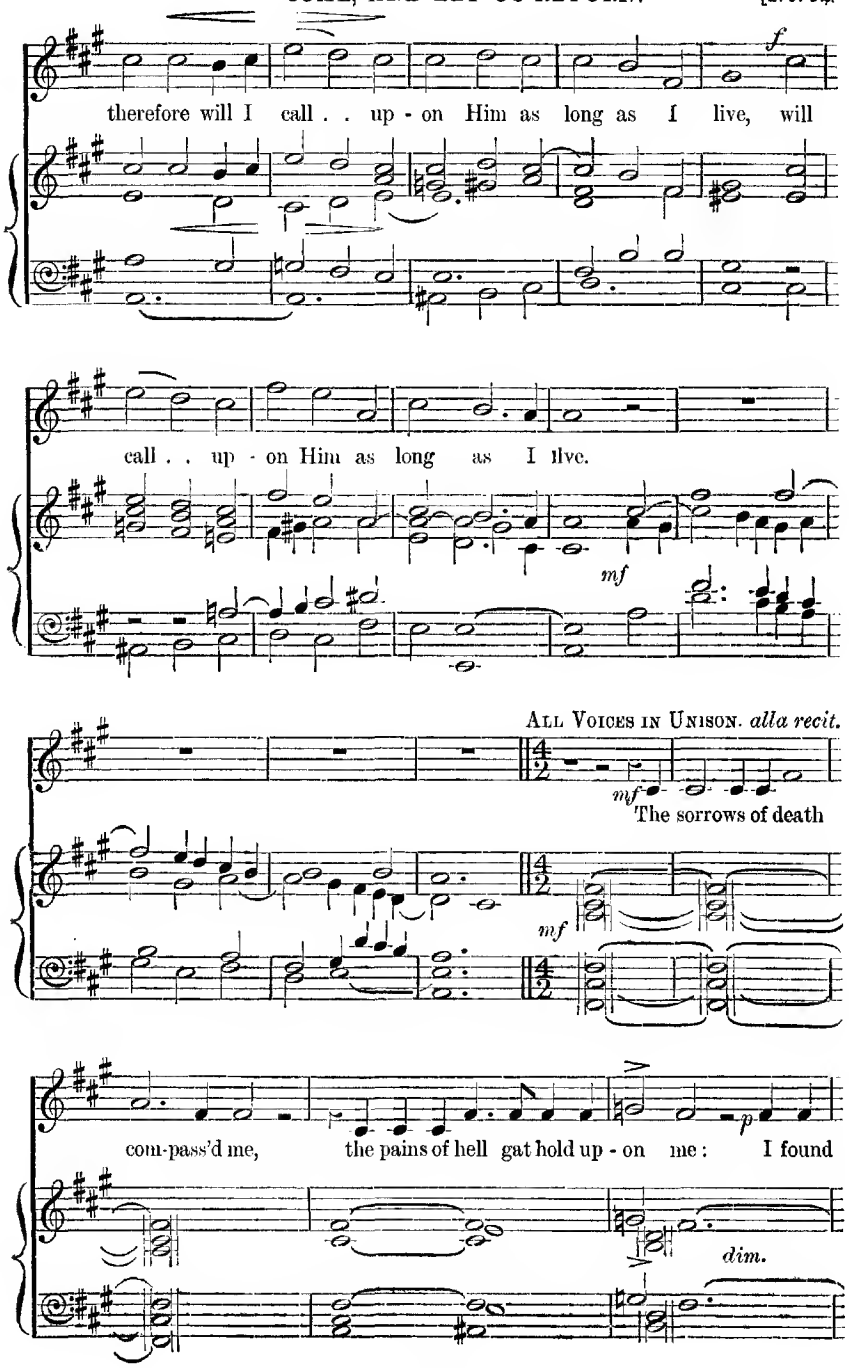
f
therefore will I call . . up - on Him as long as I live, will
call . . up - on Him as long as I live.
mf
All Voices in Unison. alla recit.
mf
The sorrows of death
mf
com-pass'd me, the pains of hell gat hold up - on me: I found
p
dim.

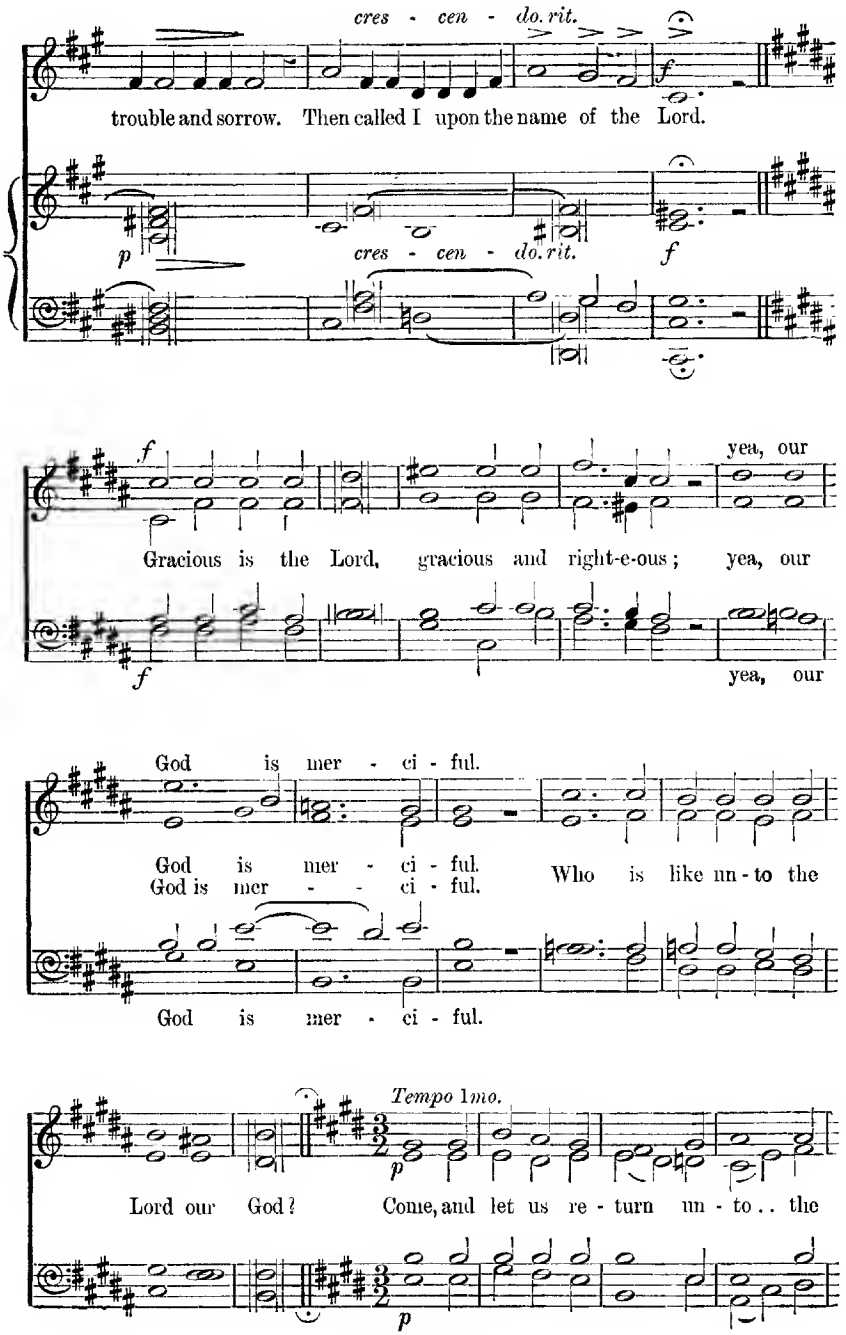
cres - cen - do. rit.
trouble and sorrow. Then called I upon the name of the Lord.
p
cres - cen - do. rit.
f
Gracious is the Lord, gracious and right-e-ous; yea, our
yea, our
God is mer - ci - ful.
God is mer - ci - ful.
God is mer - - ci - ful.
Who is like un - to the
God is mer - ci - ful.
Tempo 1mo.
Lord our God? Come, and let us re - turn un - to . . the

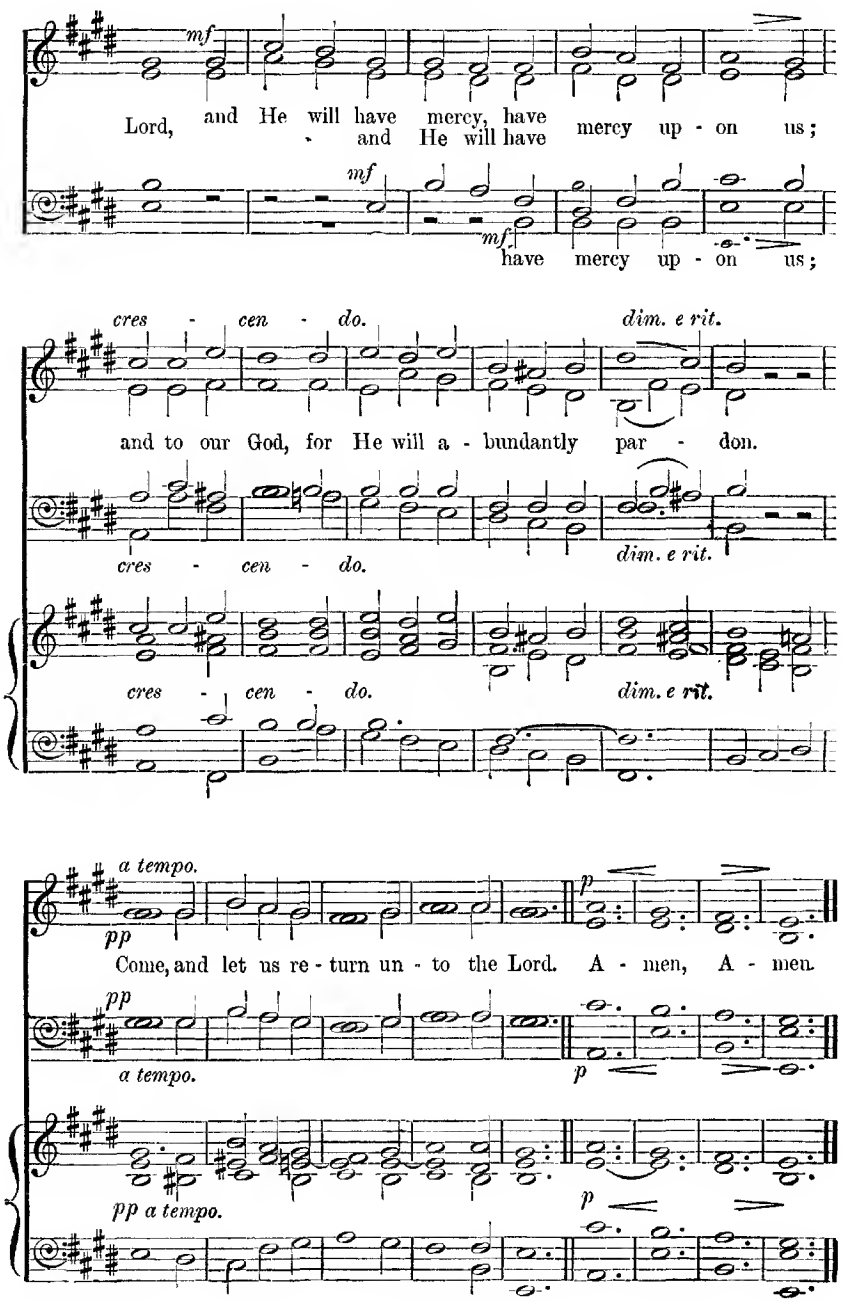
mf
Lord, and He will have mercy, have mercy up - on us;
and He will have
mf
mf
have mercy up - on us;
cres - cen - do.
dim. e rit.
and to our God, for He will a - bundantly par - don.
cres - cen - do.
dim. e rit.
cres - cen - do.
dim. e rit.
a tempo.
pp
p
Come, and let us re - turn un - to the Lord. A - men, A - men.
pp
a tempo.
p
pp a tempo.
p

95 Rend your heart, and not your garments.

Joel ii. 13. J. B. Calkin.

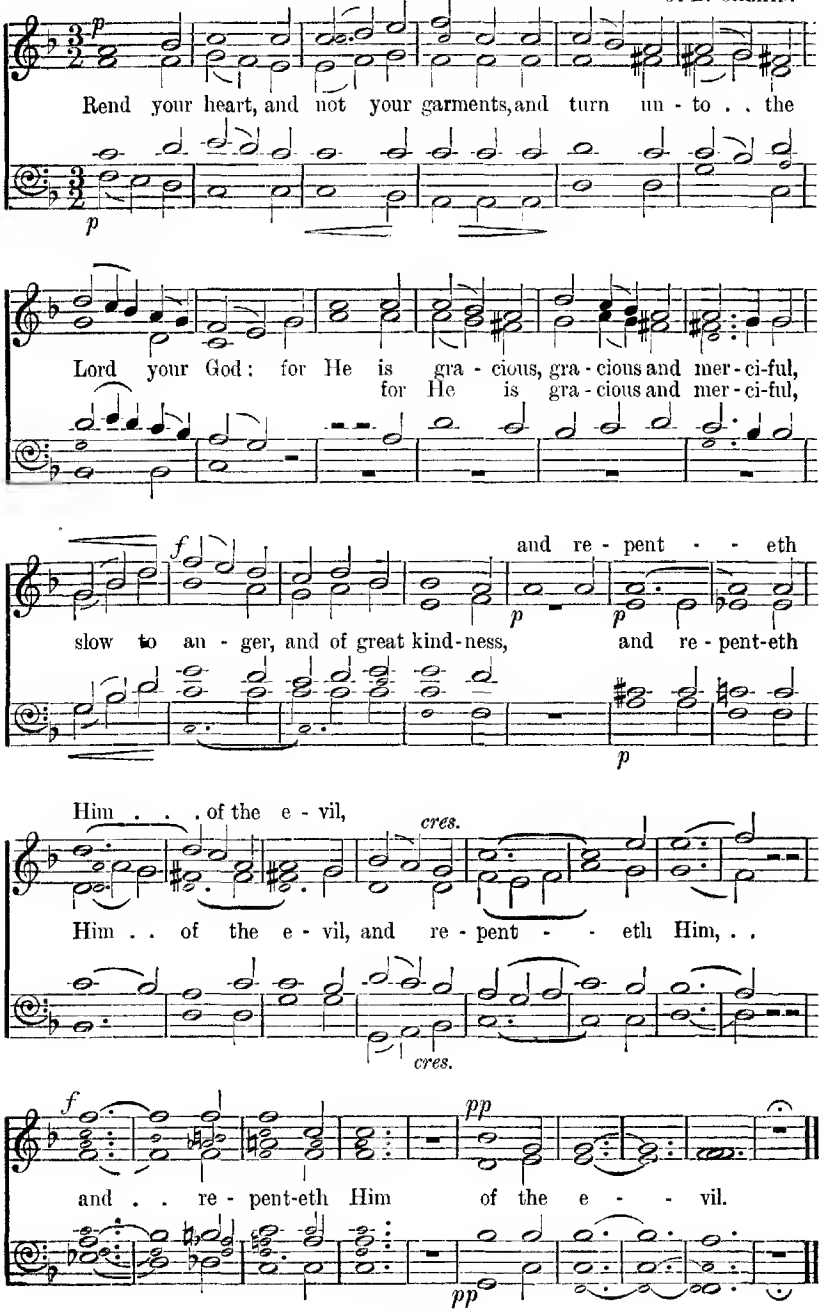

96 Who is a God like unto Thee.

Micah vii. 18.

W. Hately.

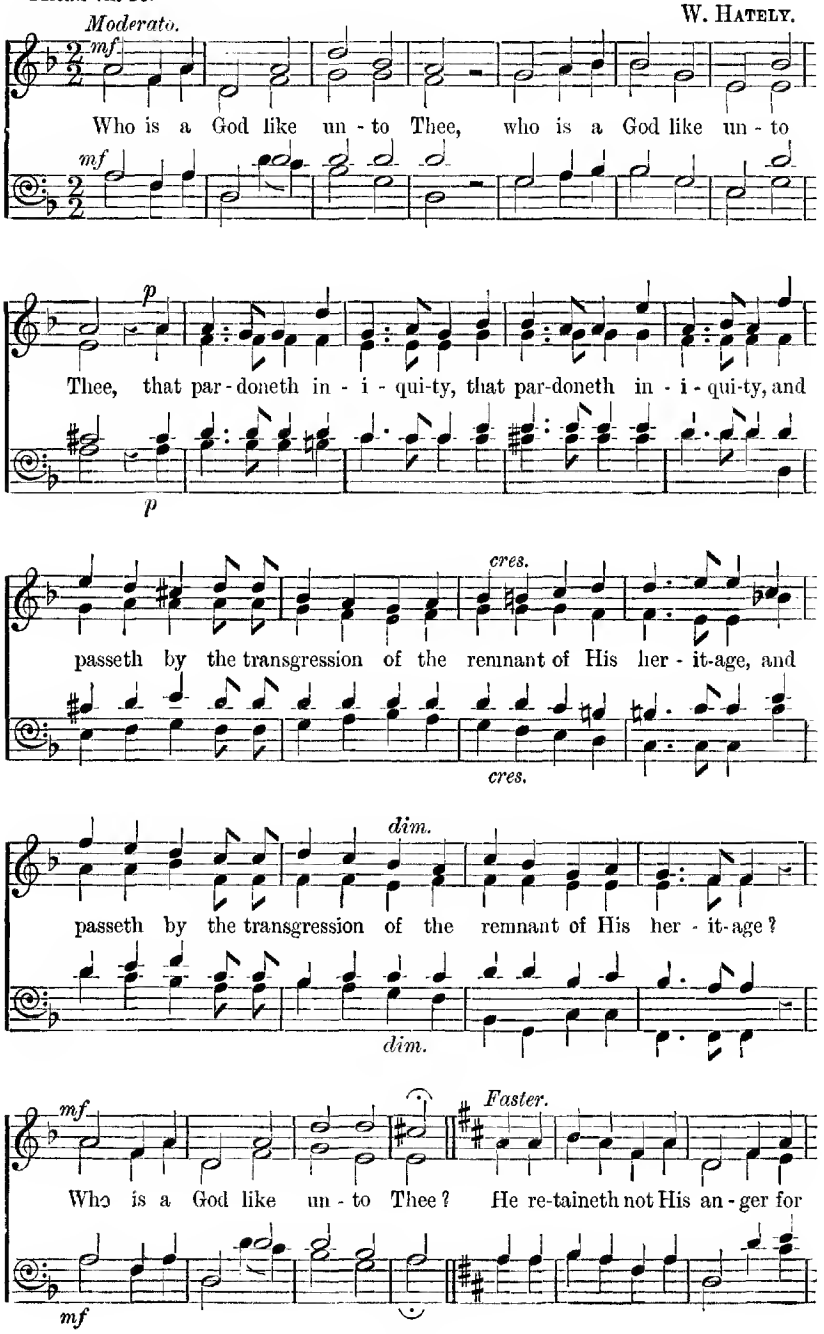

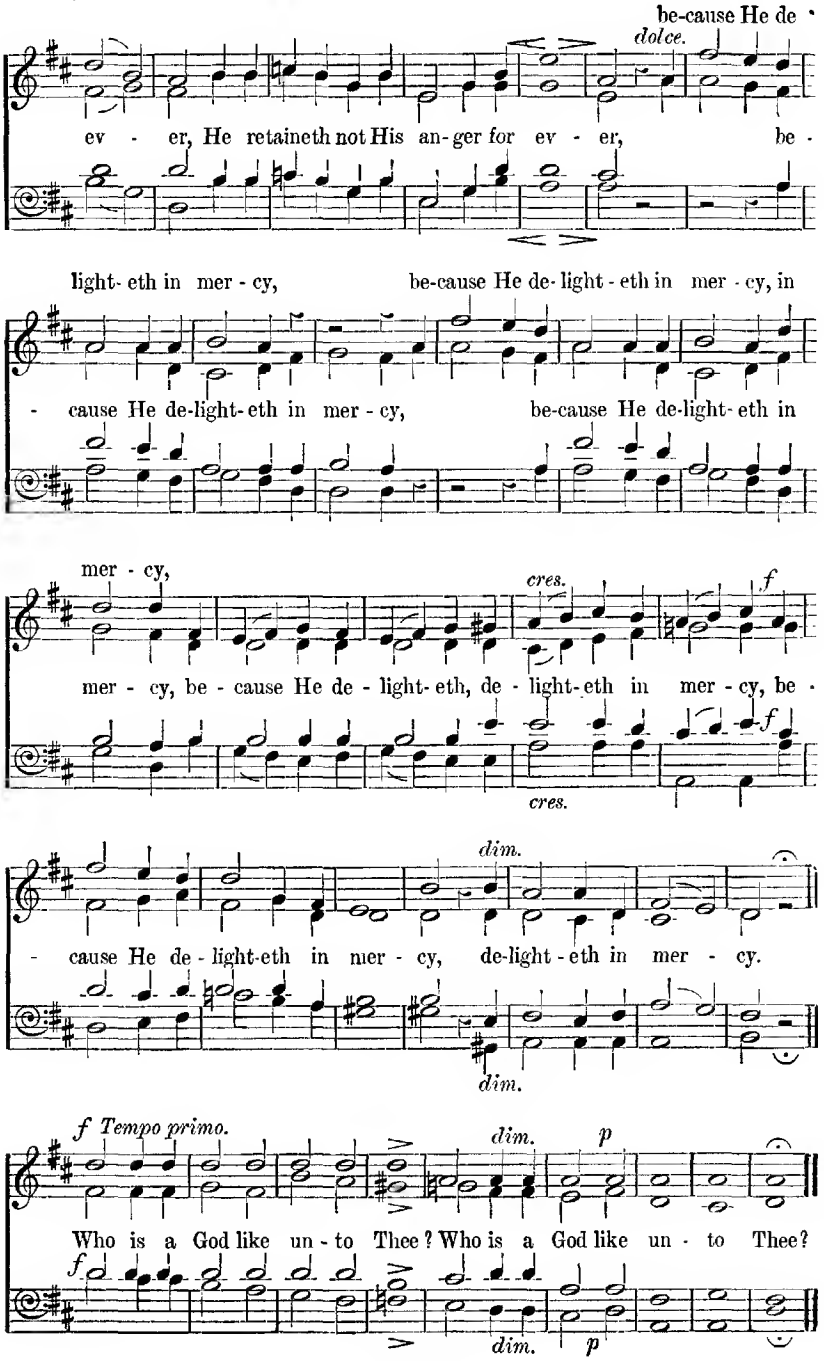
be-cause He de
dolce.
ev - er, He retaineth not His an-ger for ev - er, be -
light-eth in mer - cy, be-cause He de-light-eth in mer - cy, in
- cause He de-light-eth in mer - cy, be-cause He de-light-eth in
mer - cy,
cres.
f
mer - cy, be - cause He de - light-eth, de - light-eth in mer - cy, be -
cres.
dim.
- cause He de - light-eth in mer - cy, de-light-eth in mer - cy.
dim.
f Tempo primo.
dim.
p
Who is a God like un - to Thee? Who is a God like un - to Thee?
f
dim.
p

97 The Lord is good.

Nahum i. 7

First time QUARTET, *second time* CHORUS.

J. BELL.

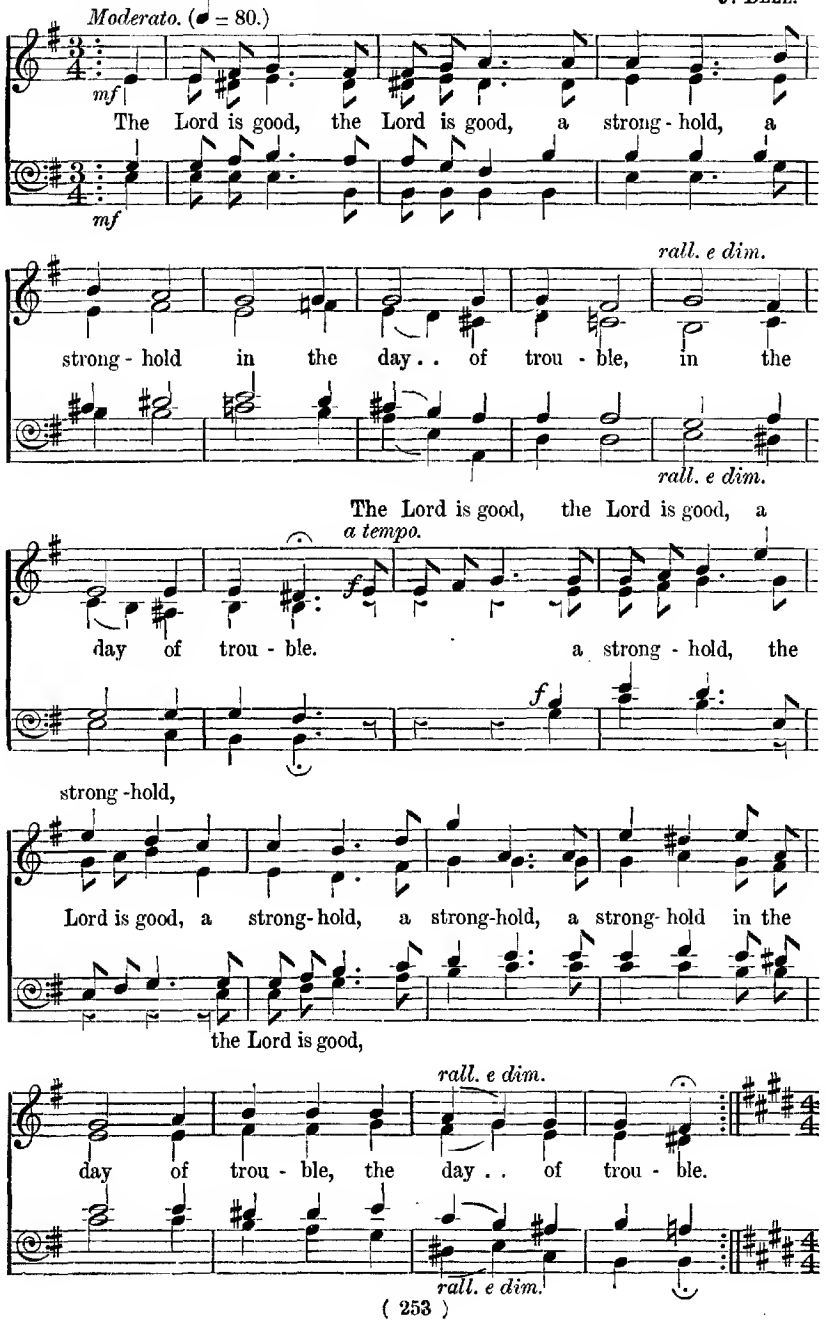

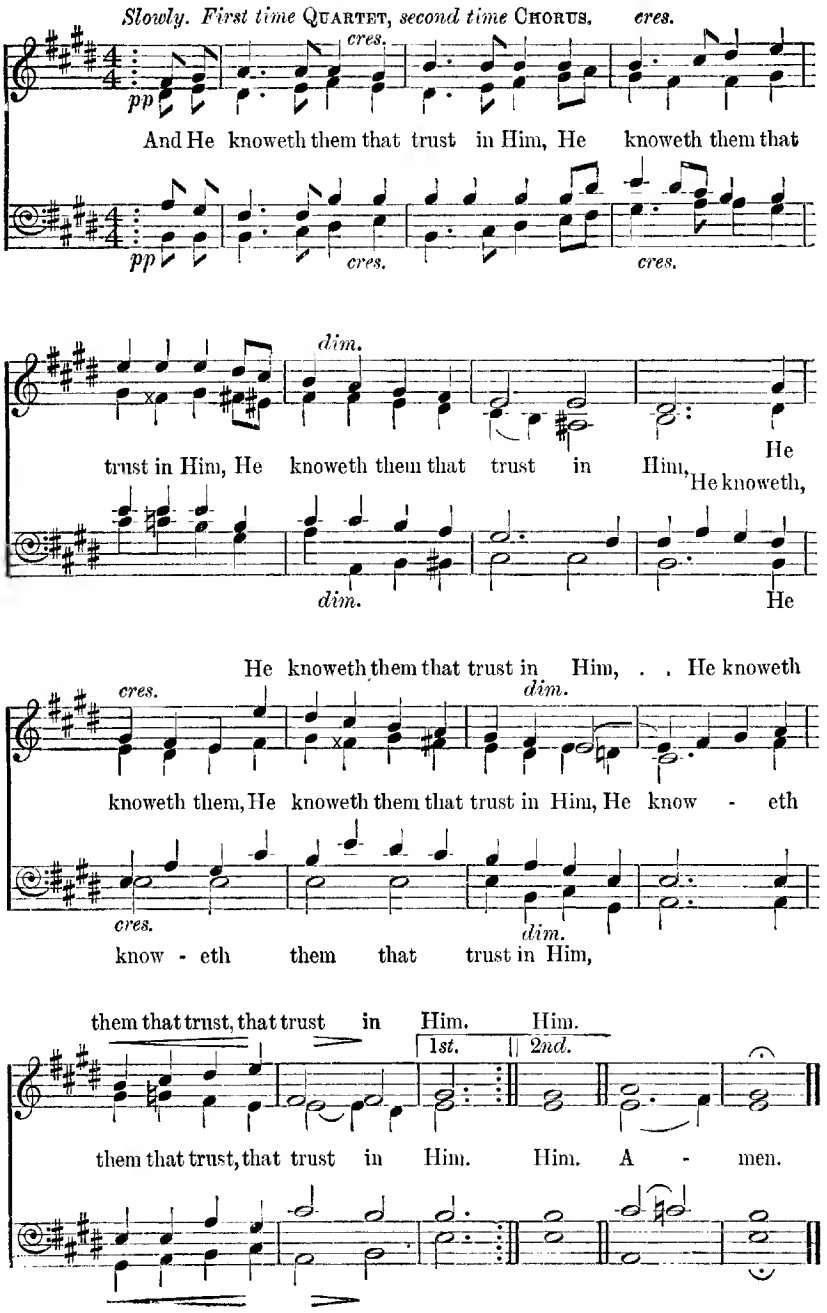
Slowly. First time QUARTET, second time CHORUS.
cres.
pp
And He knoweth them that trust in Him, He knoweth them that
dim.
trust in Him, He knoweth them that trust in Him, He knoweth,
He knoweth them that trust in Him, . . He knoweth
knoweth them, He knoweth them that trust in Him, He know - eth
know - eth them that trust in Him,
them that trust, that trust in Him. Him.
1st.
2nd.
them that trust, that trust in Him. Him. A - men.

98 The Lord is in His holy temple.

Habakkuk ii. 20.

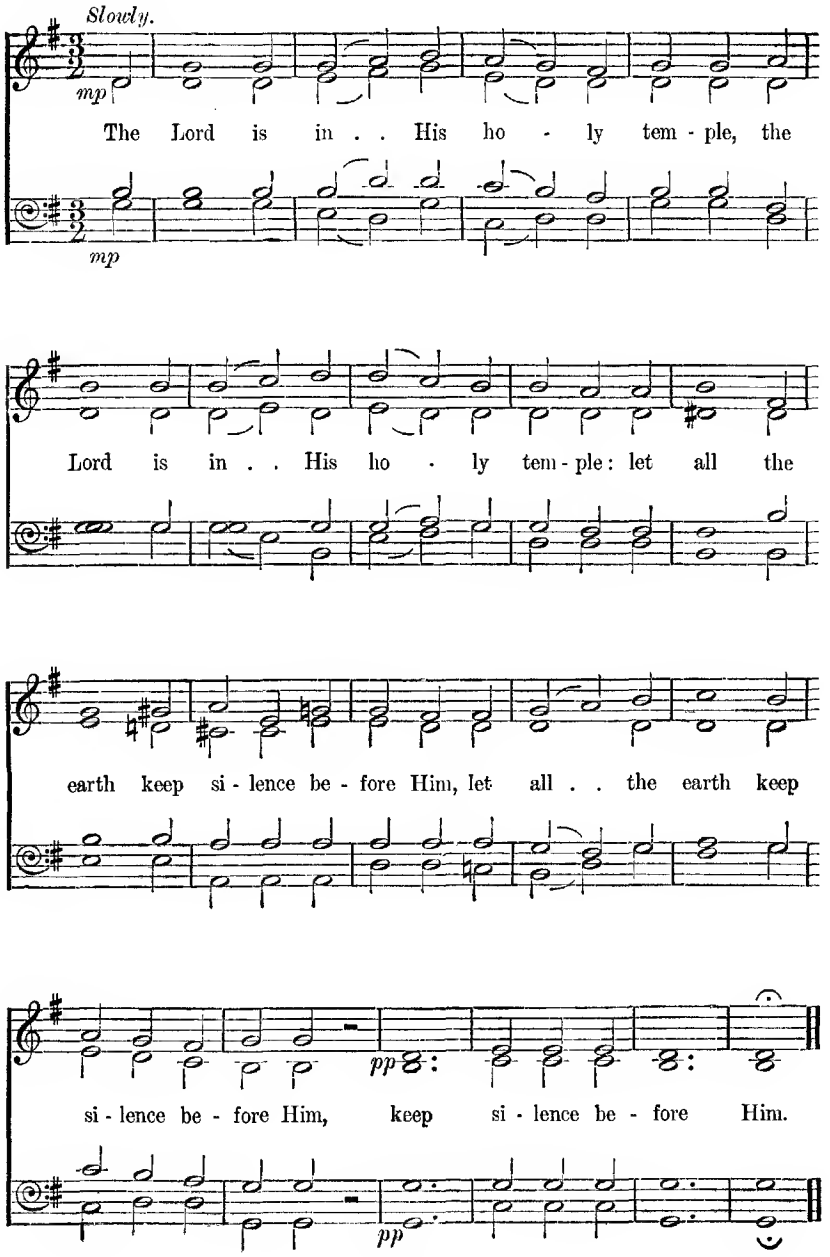

99 Sing, O daughter of Zion.

Zephaniah iii. 14, 15.

H. E. Button.

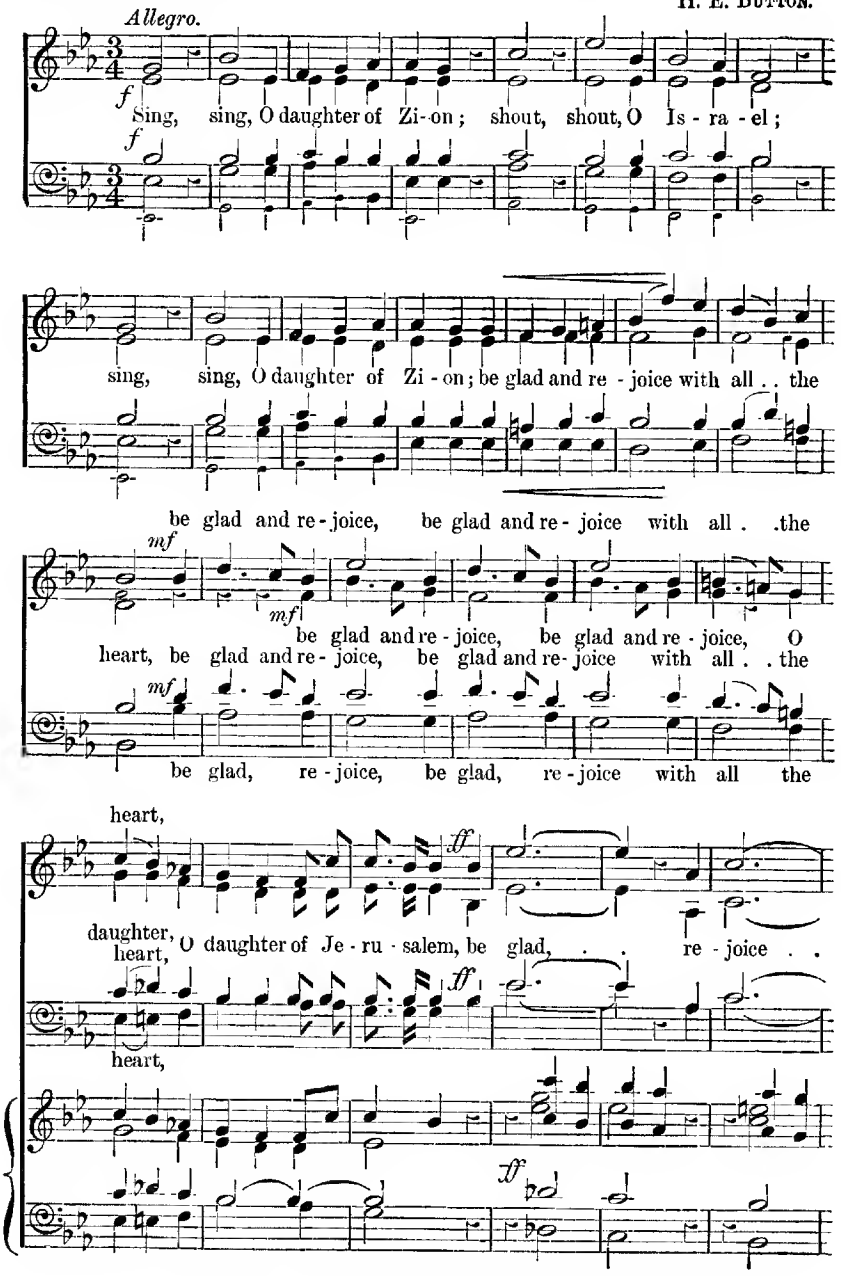

Copyright for U.S.A., the property of A. P. Schmidt, Boston.

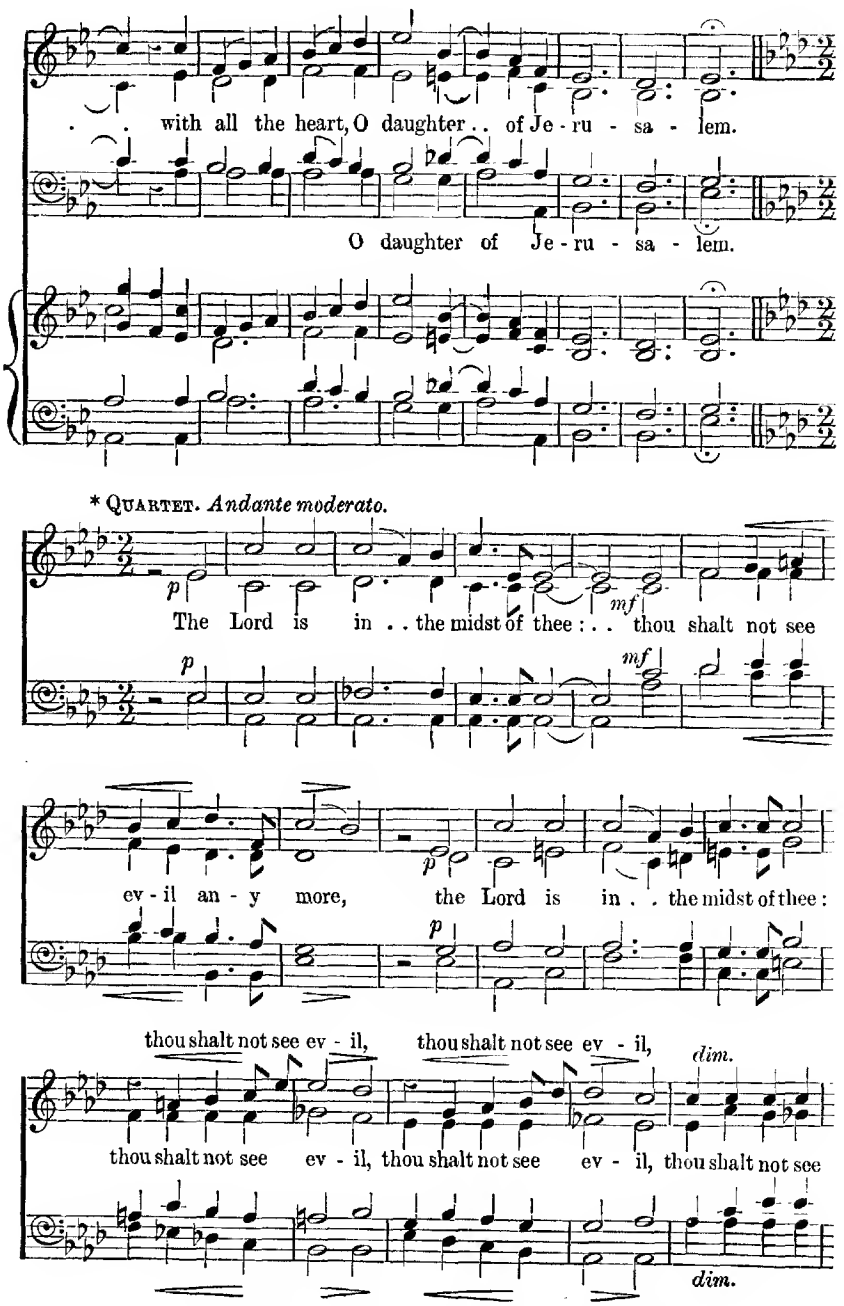

* If possible, this movement should be sung unaccompanied.

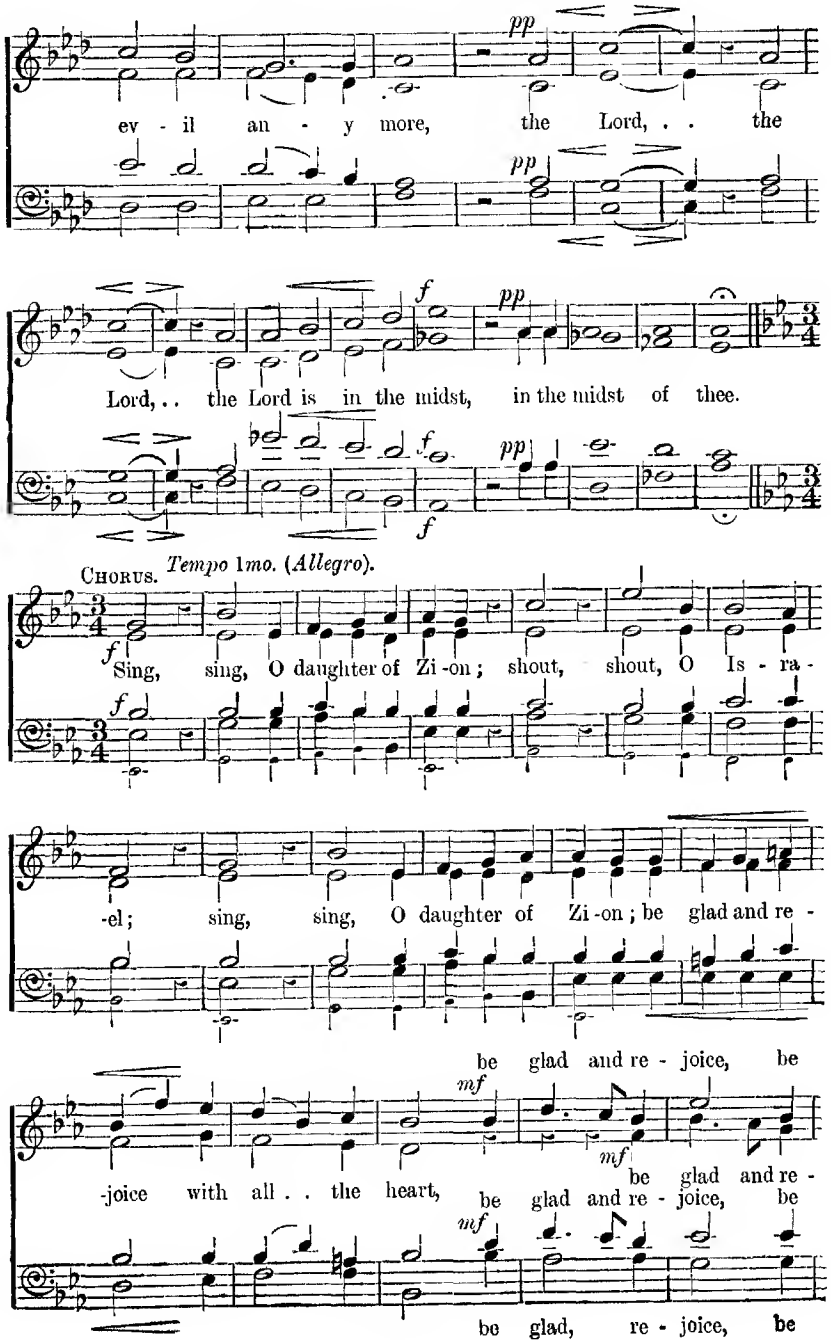
pp
ev - il an - y more, the Lord, . . the
pp
f
pp
Lord, . . the Lord is in the midst, in the midst of thee.
f
f
pp
f
CHORUS. Tempo 1mo. (Allegro).
f
Sing, sing, O daughter of Zi -on; shout, shout, O Is - ra -
f
-el; sing, sing, O daughter of Zi -on; be glad and re -
be glad and re - joice, be
mf
mf
-joice with all . . the heart, be glad and re - joice, be
mf
be glad, re - joice, be

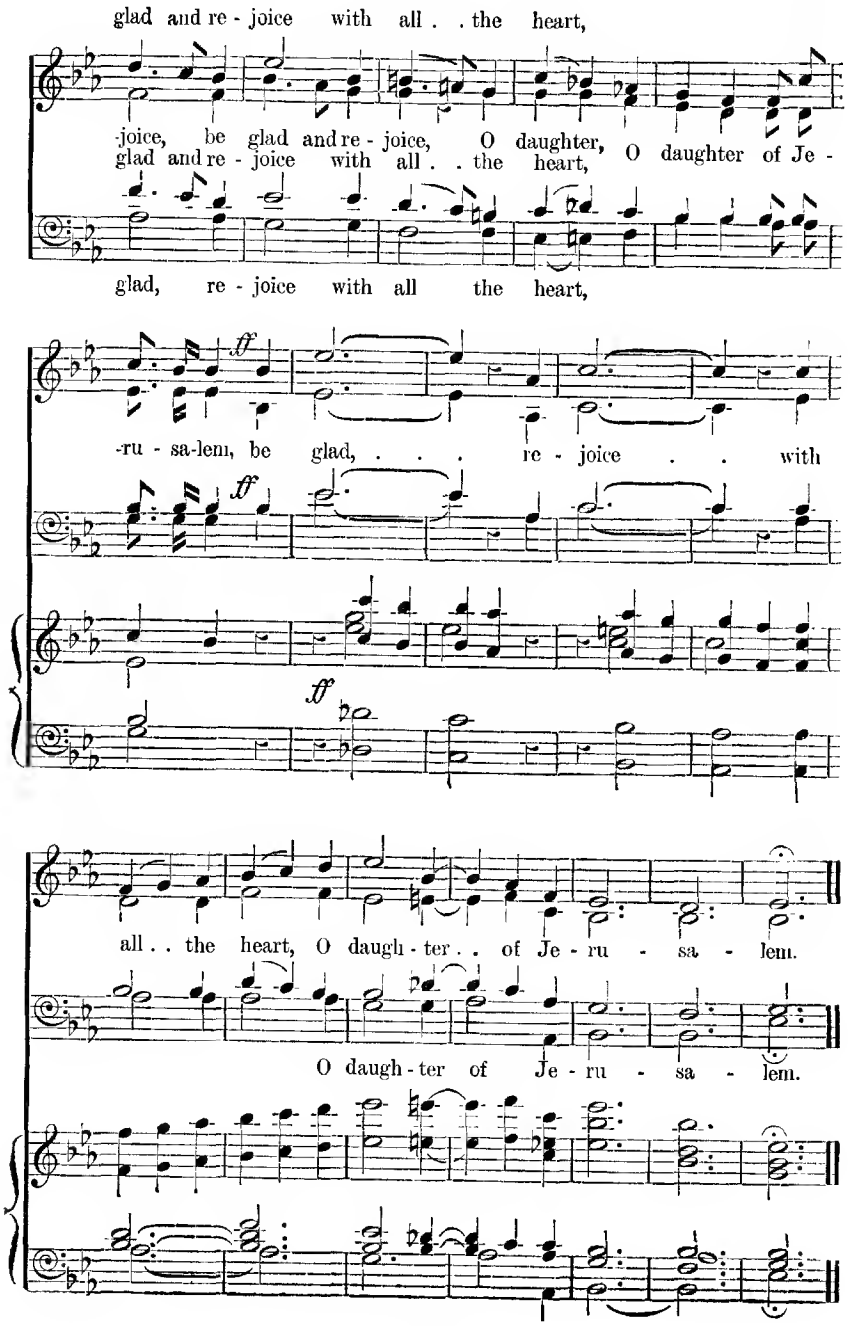
glad and re - joice with all . . the heart,
-joice, be glad and re - joice, O daughter, O daughter of Je -
glad and re - joice with all . . the heart,
glad, re - joice with all the heart,
ff
-ru - sa-lem, be glad, . . . re - joice . . with
ff
ff
all . . the heart, O daugh - ter . . of Je - ru - sa - lem.
O daugh - ter of Je - ru - sa - lem.

100 Rejoice greatly.

Zechariah ix. 9 ; Matthew xxi. 9 ;
Malachi iii. 2 ; Psalm xx. 9.

H. H. Woodward.

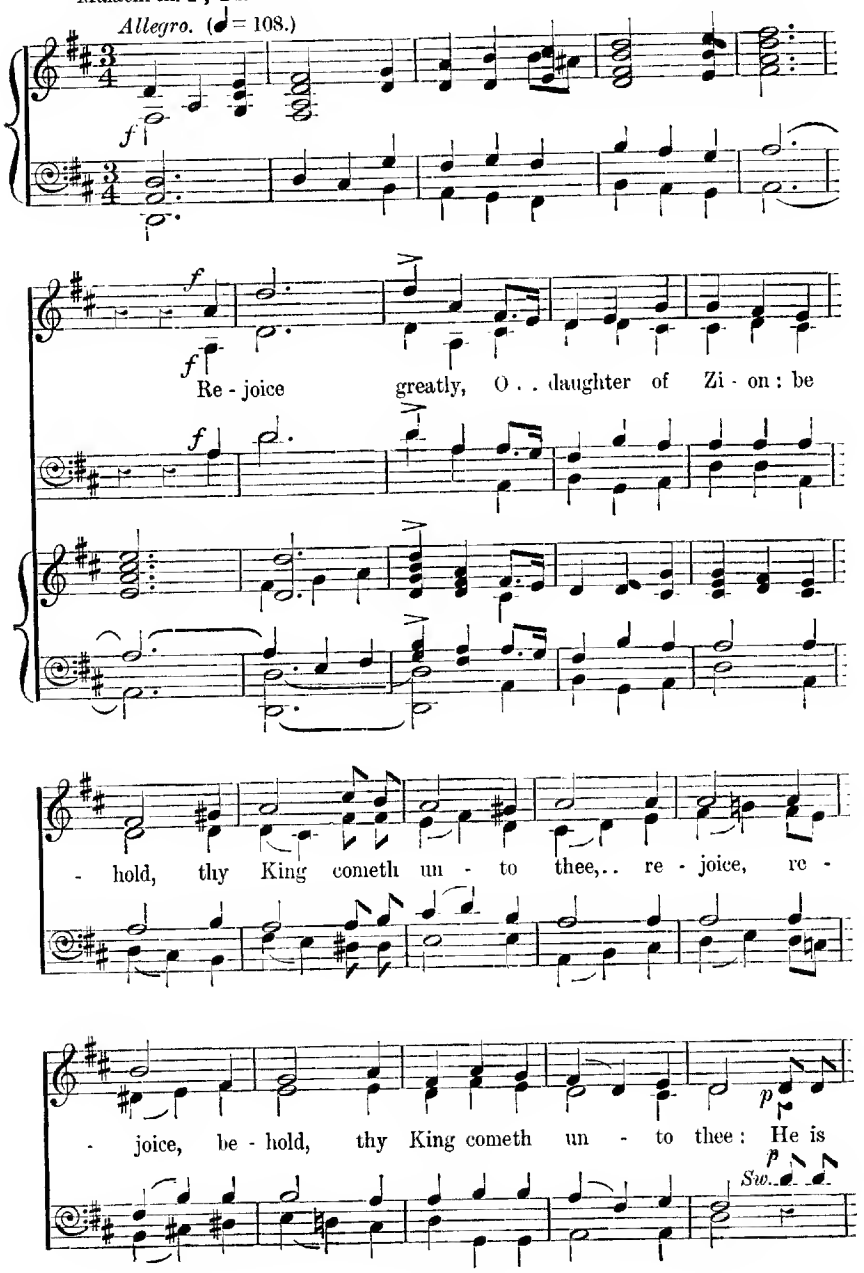

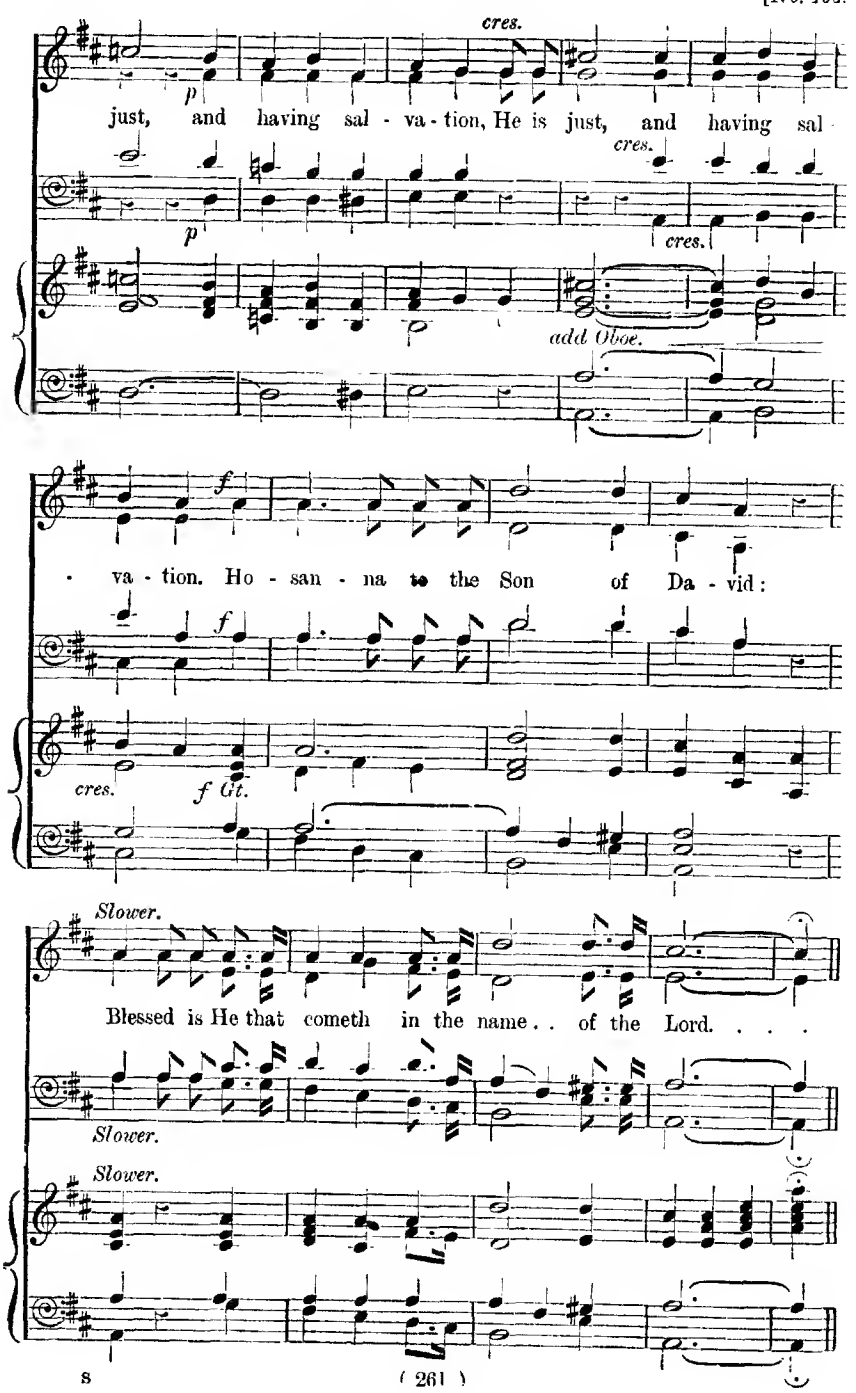
cres.
p
just, and having sal - va - tion, He is just, and having sal
cres.
p
cres.
add Oboe.
f
va - tion. Ho - san - na to the Son of Da - vid:
cres.
f Gt.
Slower.
Blessed is He that cometh in the name . . of the Lord. . . .
Slower.
Slower.

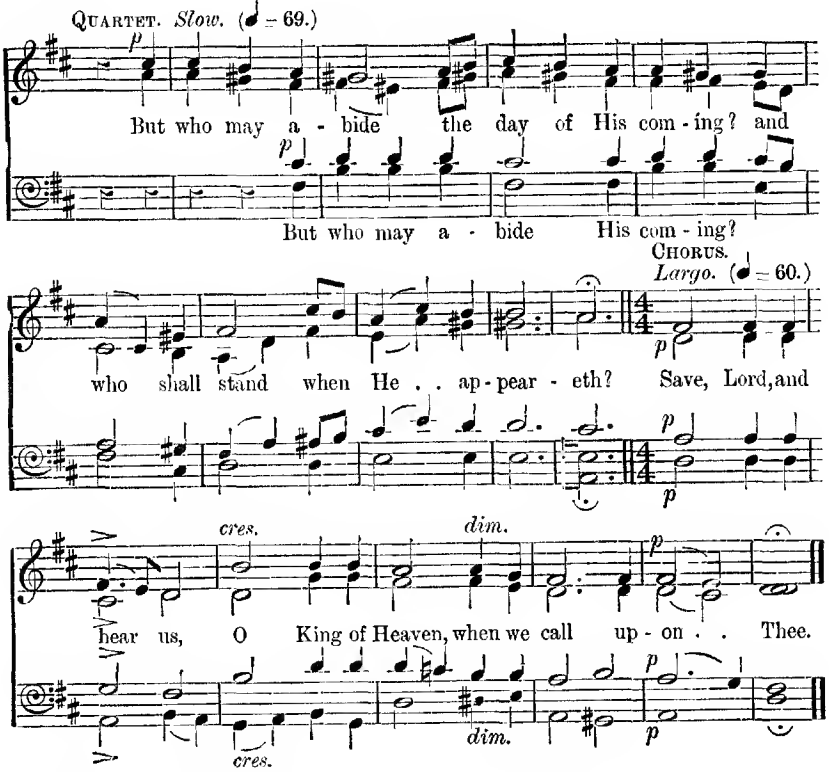

101 From the rising of the sun.

Malachi i. 11. F. A. G. OUSELEY.

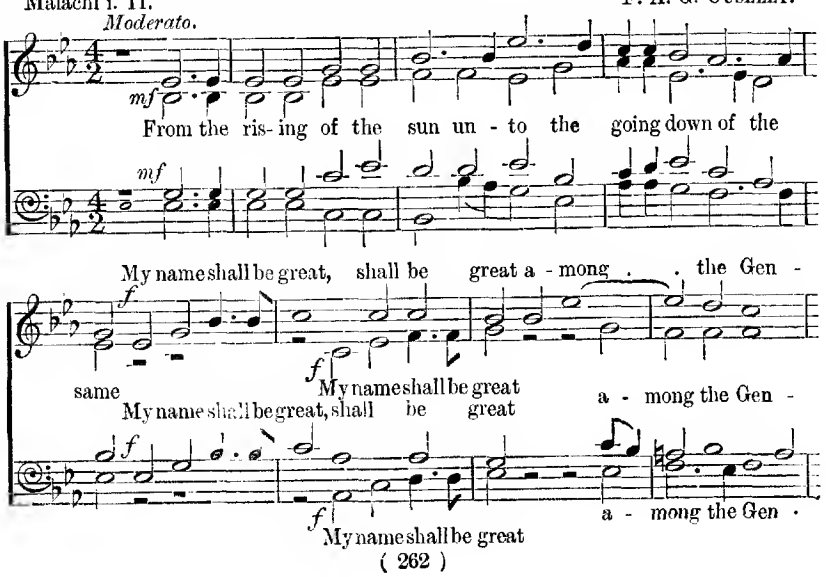

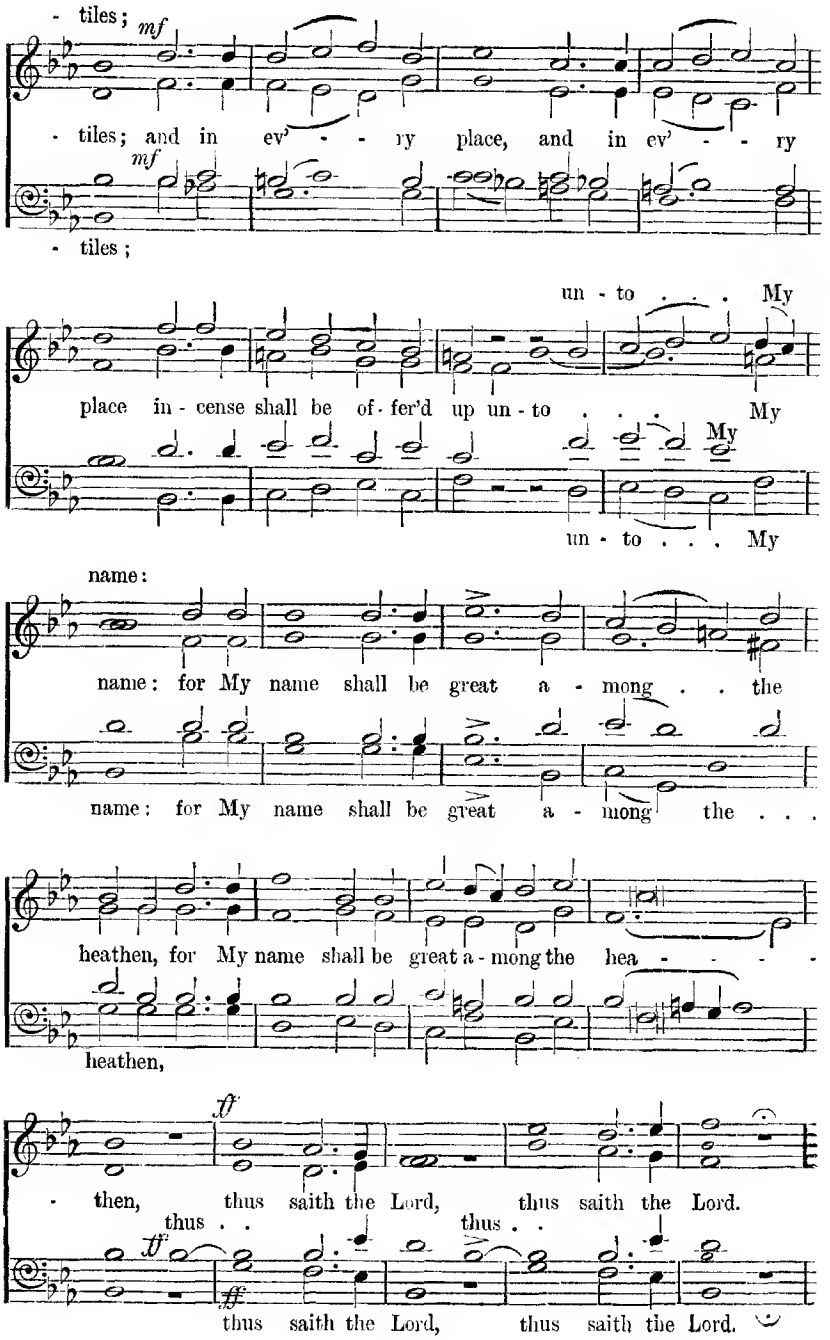
- tiles; mf
- tiles; and in ev' - - ry place, and in ev' - - ry
mf
- tiles;
un - to . . . My
place in - cense shall be of - fer'd up un - to . . . My
My
un - to . . . My
name:
name: for My name shall be great a - mong . . the
name: for My name shall be great a - mong the . . .
heathen, for My name shall be great a - mong the hea - - - -
heathen,
ff
- then, thus saith the Lord, thus saith the Lord.
thus . . thus . .
ff
ff
thus saith the Lord, thus saith the Lord.

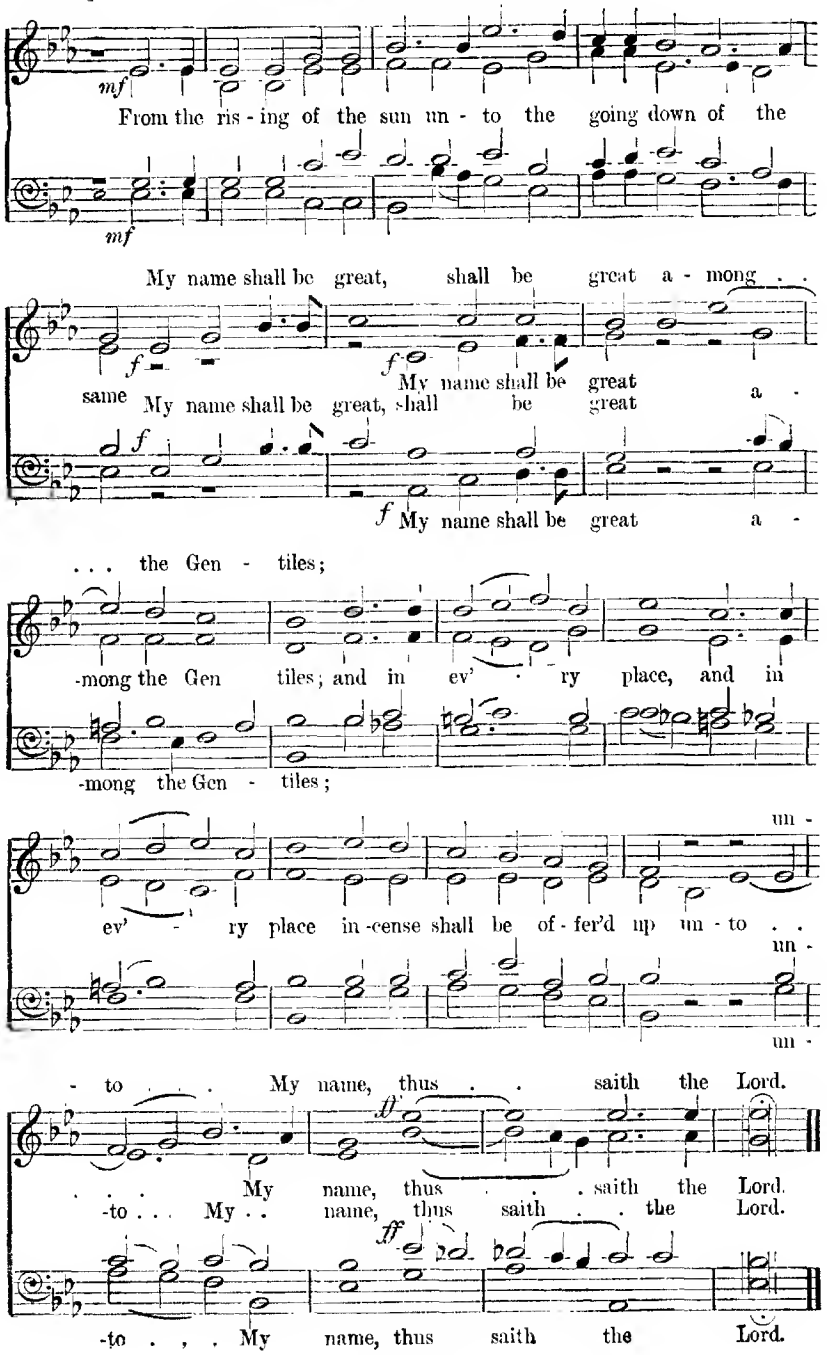
mf
From the ris - ing of the sun un - to the going down of the
mf
My name shall be great, shall be great a - mong . .
f
f
My name shall be great
same My name shall be great, shall be great a -
f
f My name shall be great a -
. . . the Gen - tiles;
-mong the Gen tiles; and in ev' . ry place, and in
-mong the Gen - tiles;
un -
ev' - ry place in - cense shall be of - fer'd up un - to . .
un -
un -
- to . . . My name, thus . . saith the Lord.
ff
. . . My name, thus . . . saith the Lord.
-to . . . My . . name, thus saith . . the Lord.
ff
-to . . . My name, thus saith the Lord.

102 Consider the lilies.

Matthew vi. 28, 29. H. G. Trembath.

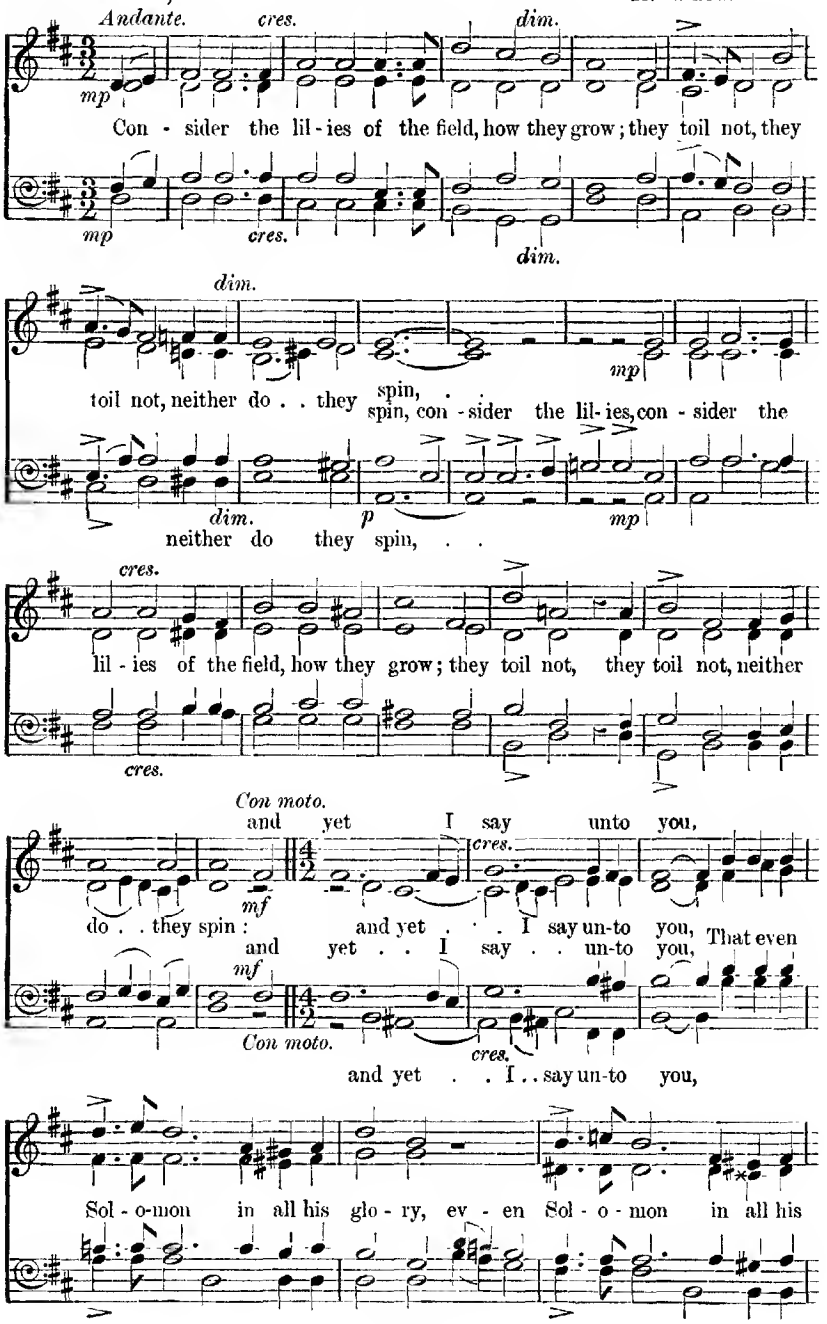

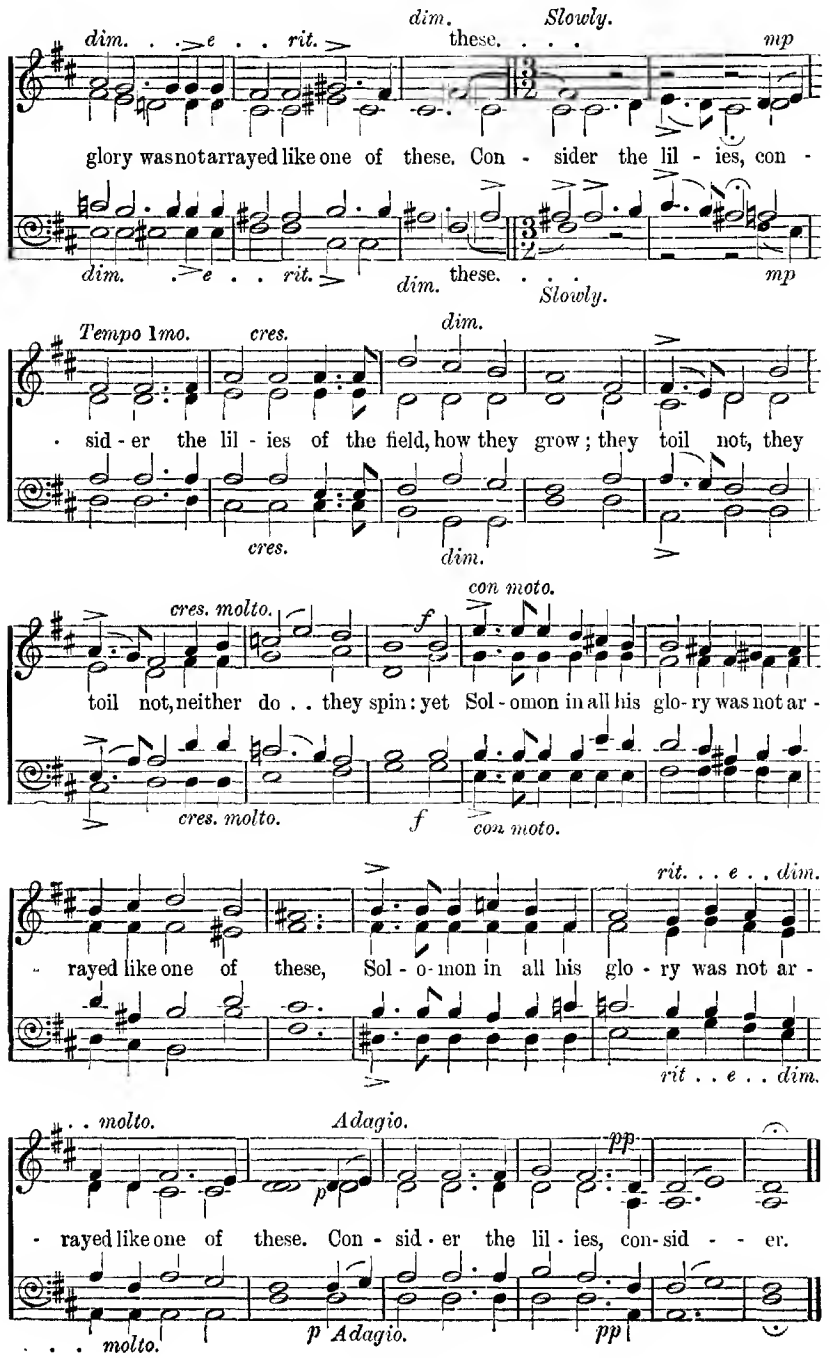
dim. e rit. dim. these. Slowly. mp
glory was not arrayed like one of these. Con - sider the lil - ies, con -
dim. e rit. dim. these. Slowly. mp
Tempo 1mo. cres. dim.
- sid - er the lil - ies of the field, how they grow; they toil not, they
cres. dim.
cres. molto. f con moto.
toil not, neither do . . they spin: yet Sol - omon in all his glo - ry was not ar -
cres. molto. f con moto.
rit. . . e . . dim.
- rayed like one of these, Sol - o - mon in all his glo - ry was not ar -
rit . . e . . dim.
. . molto. Adagio. pp
- rayed like one of these. Con - sid - er the lil - ies, con - sid - - er.
. . . molto. p Adagio. pp

103 I came not to call the righteous.

Matthew ix. 13; Luke xv. 10; 1 Timothy i. 15. C. VINCENT.

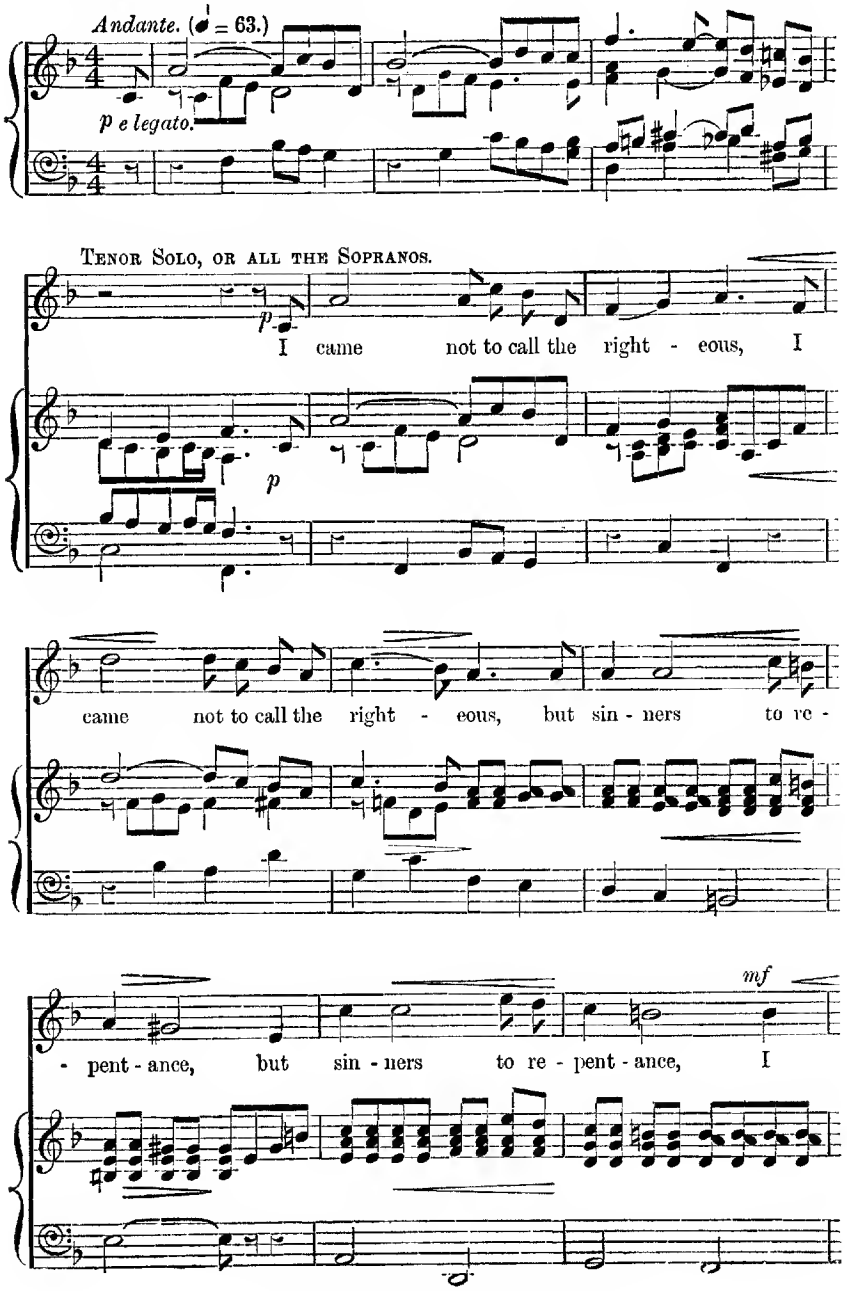

Copyright, 1894, *by Novello, Ewer and Co.*

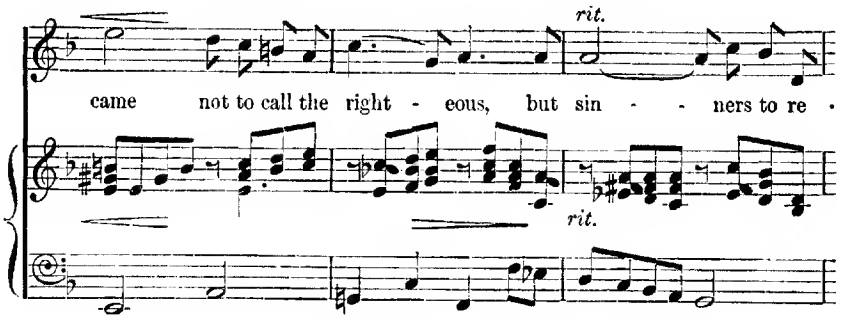

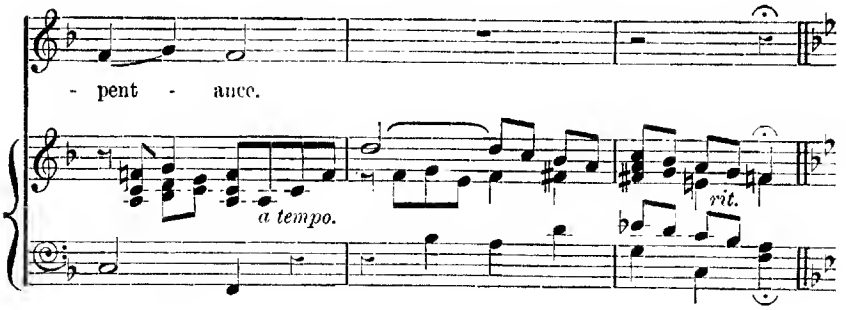

QUARTET, OR SEMI-CHORUS.

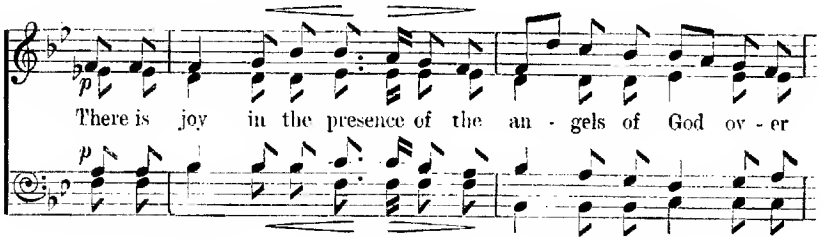

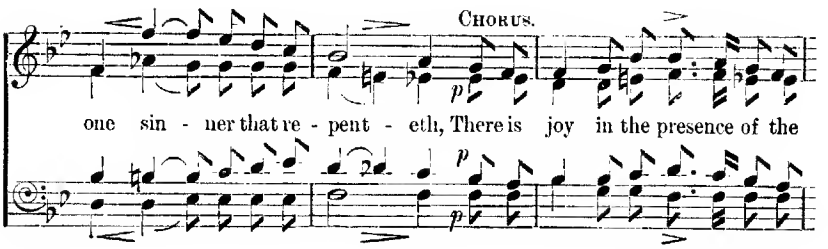

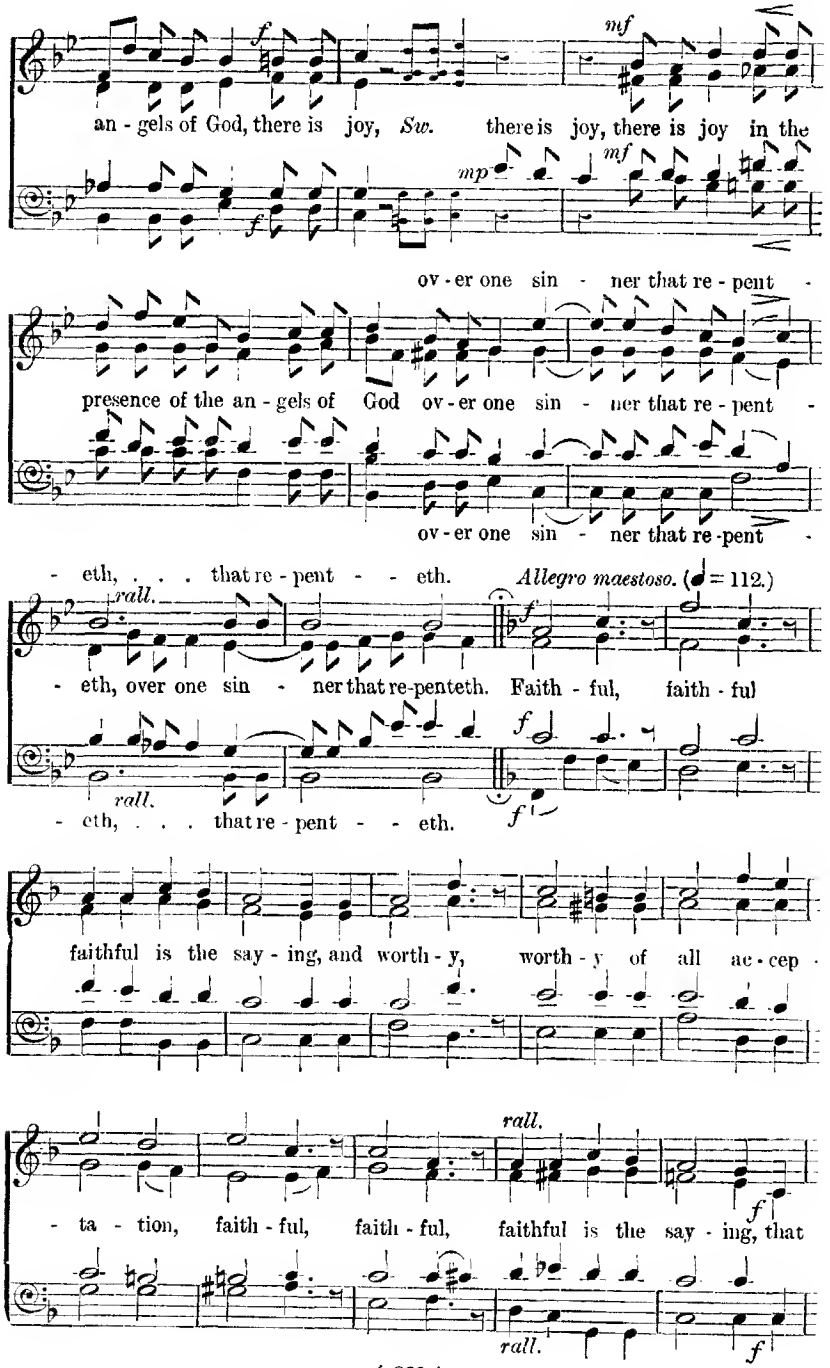
an - gels of God, there is joy, *Sw.* there is joy, there is joy in the
ov - er one sin - ner that re - pent -
presence of the an - gels of God ov - er one sin - ner that re - pent -
ov - er one sin - ner that re - pent -
- eth, . . . that re - pent - - eth.
Allegro maestoso. (♩ = 112.)
rall.
- eth, over one sin - ner that re-penteth. Faith - ful, faith - ful
rall.
- eth, . . . that re - pent - - eth.
faithful is the say - ing, and worth - y, worth - y of all ac - cep -
rall.
- ta - tion, faith - ful, faith - ful, faithful is the say - ing, that
rall.

ALL THE VOICES IN UNISON.

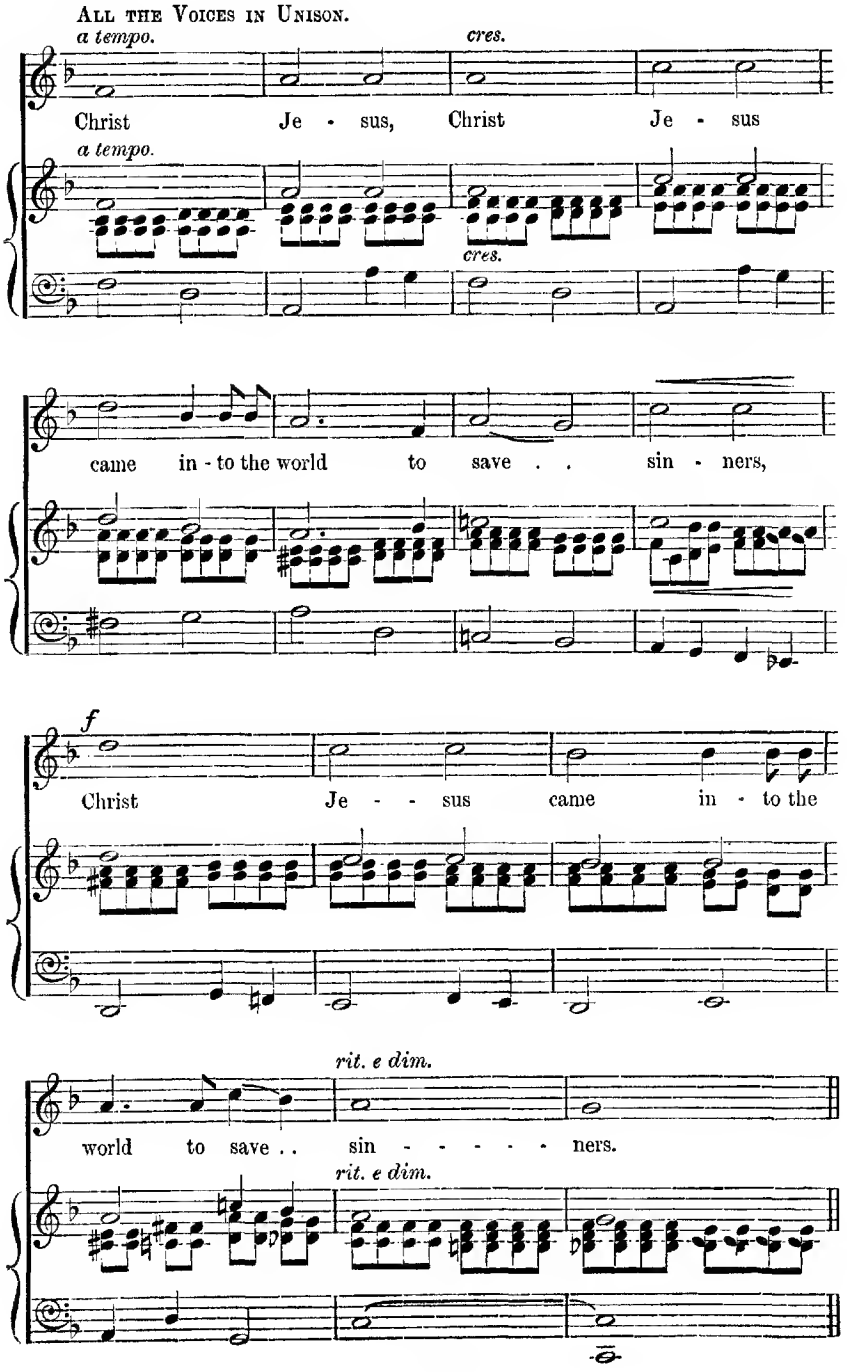

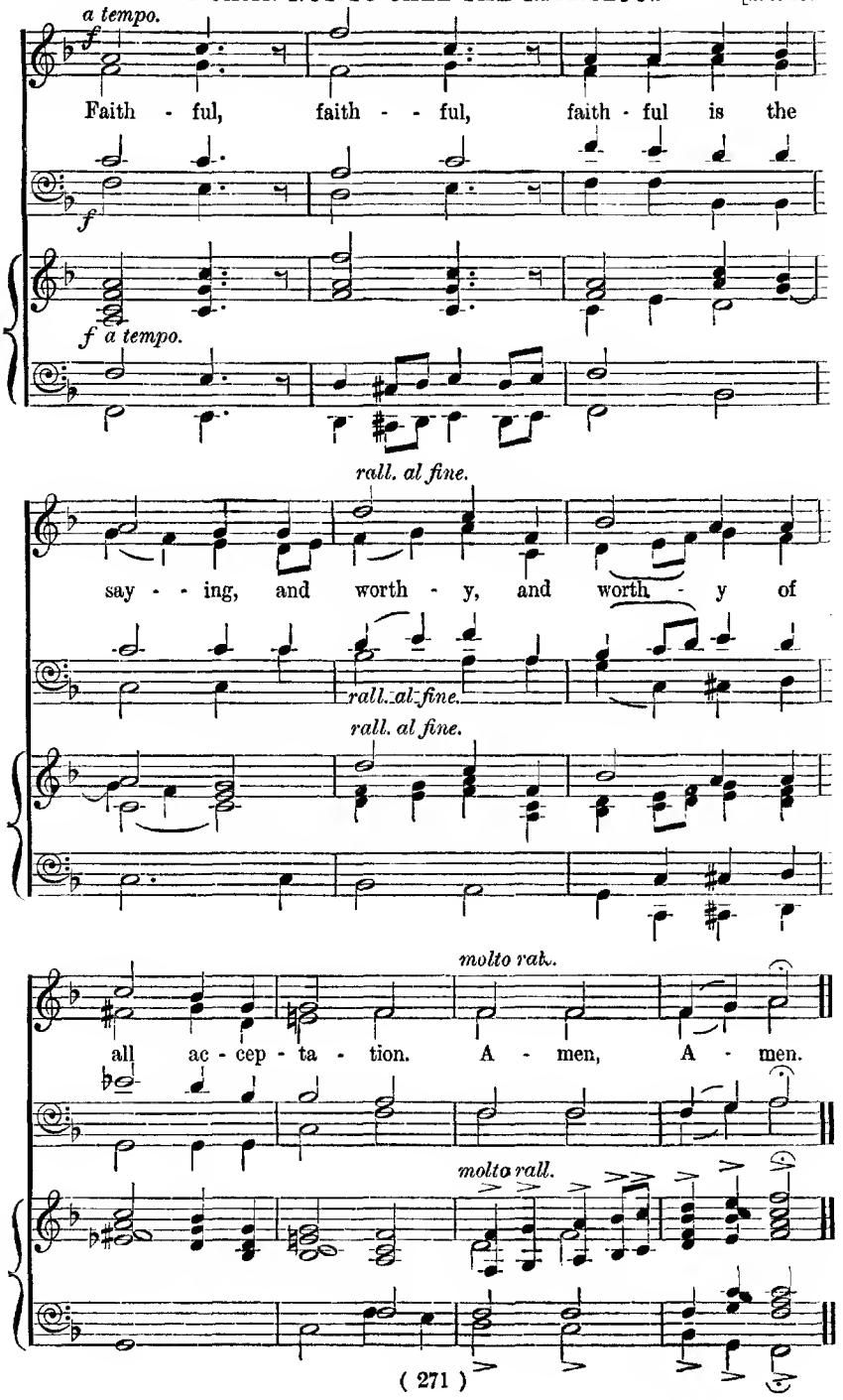
a tempo.
f
Faith - ful, faith - - ful, faith - ful is the
f
f a tempo.
rall. al fine.
say - - ing, and worth - y, and worth - y of
rall. al fine.
rall. al fine.
molto rall.
all ac - cep - ta - tion. A - men, A - men.
molto rall.

104 Come unto Me.

Matthew xi. 28, 29. Arranged from Gounod by J. B. Thomson.

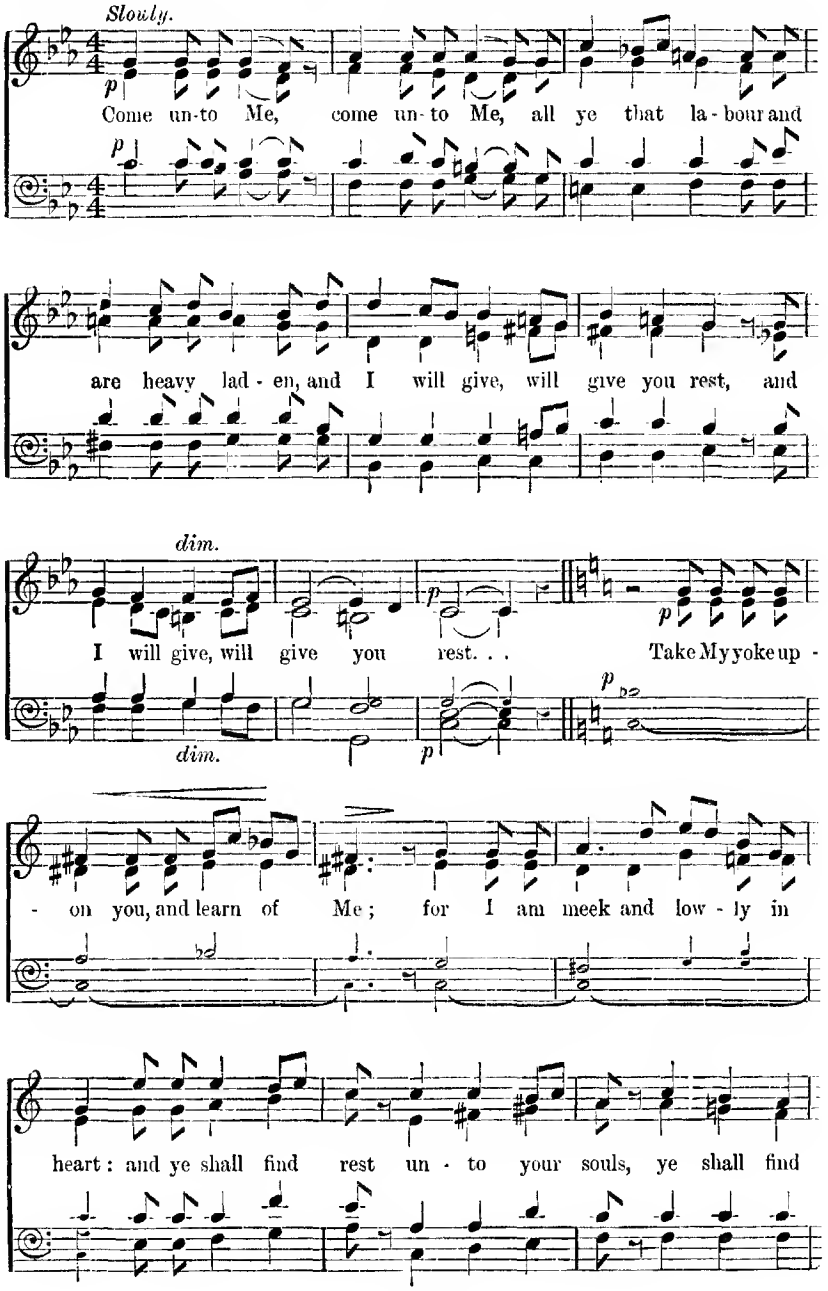

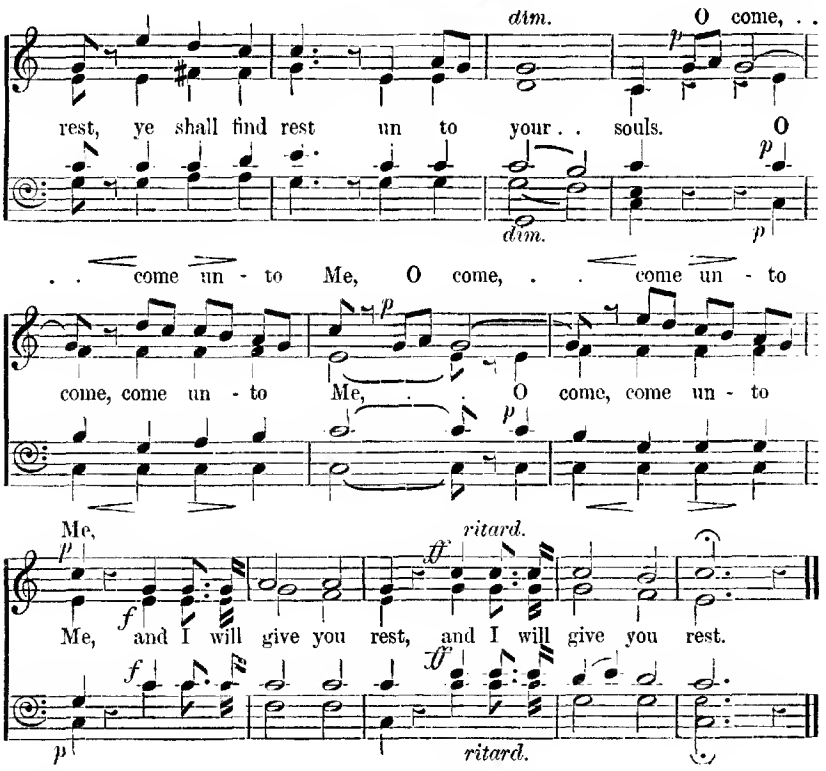

105 Come unto Me.

Matthew xi. 28—30. J. Booth.

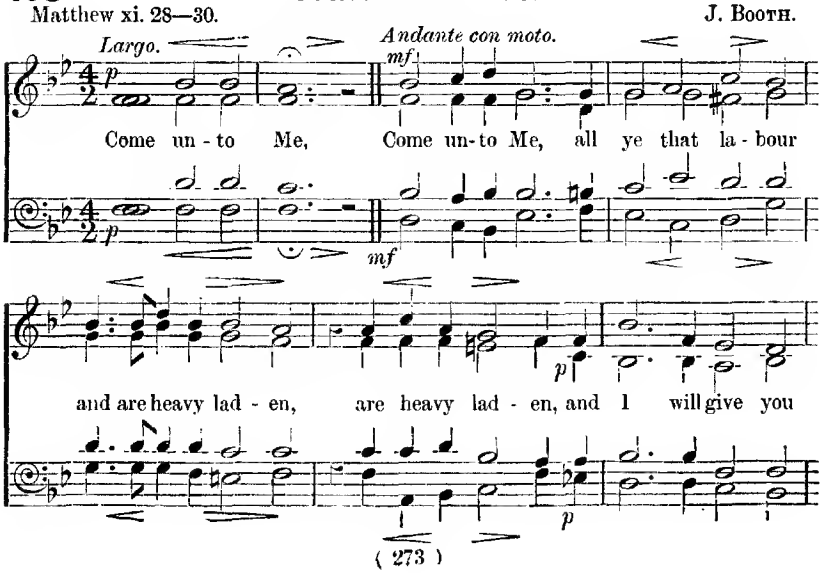

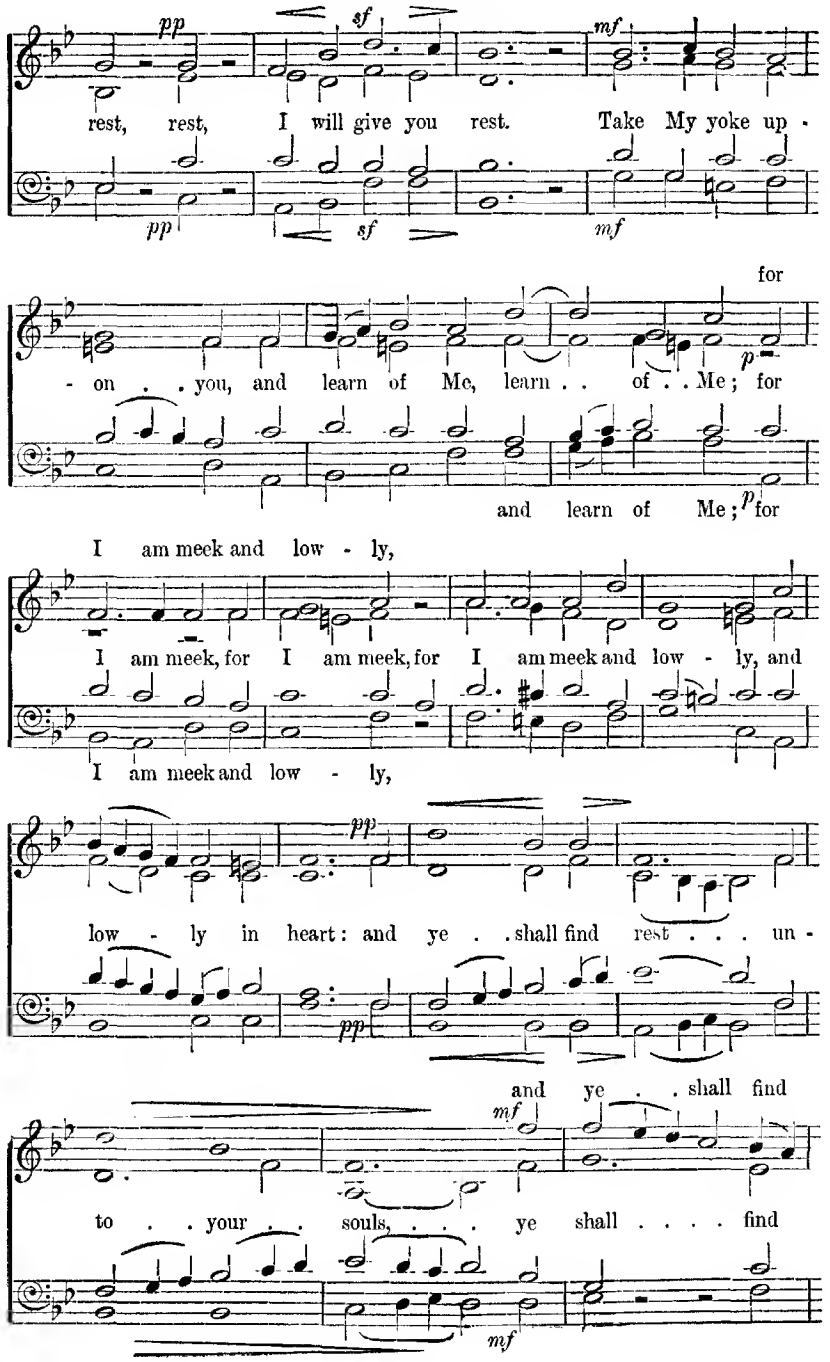
pp
sf
mf
rest, rest, I will give you rest. Take My yoke up -
pp
sf
mf
for
- on . . you, and learn of Me, learn . . of . . Me; for
p
and learn of Me; for
p
I am meek and low - ly,
I am meek, for I am meek, for I am meek and low - ly, and
I am meek and low - ly,
pp
low - ly in heart: and ye . . shall find rest . . . un -
pp
and ye . . shall find
mf
to . . your . . souls, . . . ye shall . . . . find
mf

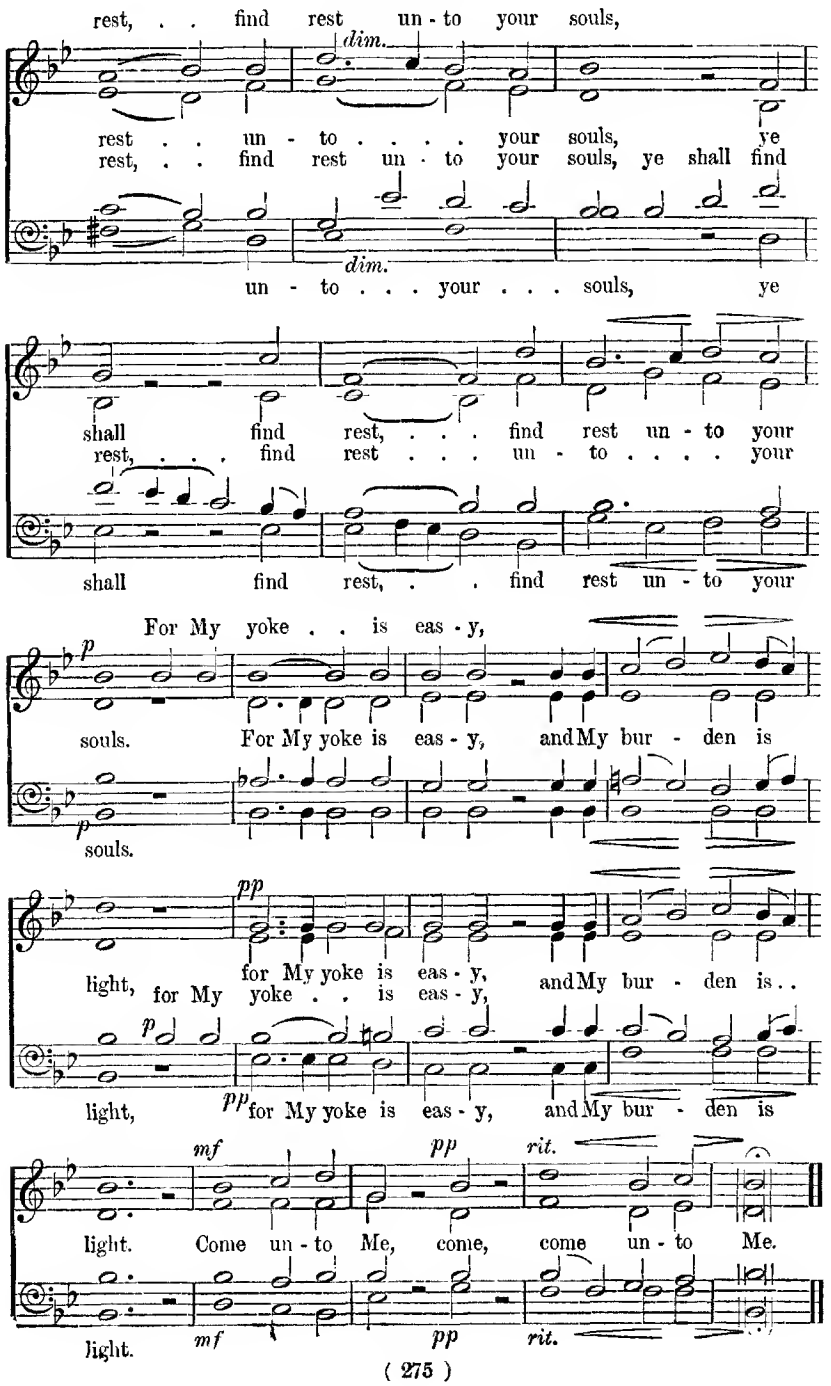
rest, . . find rest un - to your souls,
dim.
rest . . un - to . . . . your souls, ye
rest, . . find rest un - to your souls, ye shall find
dim.
un - to . . . your . . . souls, ye
shall find rest, . . . find rest un - to your
rest, . . . find rest . . . un - to . . . . your
shall find rest, . . . find rest un - to your
For My yoke . . is eas - y,
p
souls. For My yoke is eas - y, and My bur - den is
p
souls.
pp
for My yoke is eas - y,
light, for My yoke . . is eas - y, and My bur - den is . .
p
light, pp for My yoke is eas - y, and My bur - den is
mf
pp
rit.
light. Come un - to Me, come, come un - to Me.
light.
mf
pp
rit.

106 Hosanna to the Son of David.

Matthew xxi. 9.

J. B. Calkin.

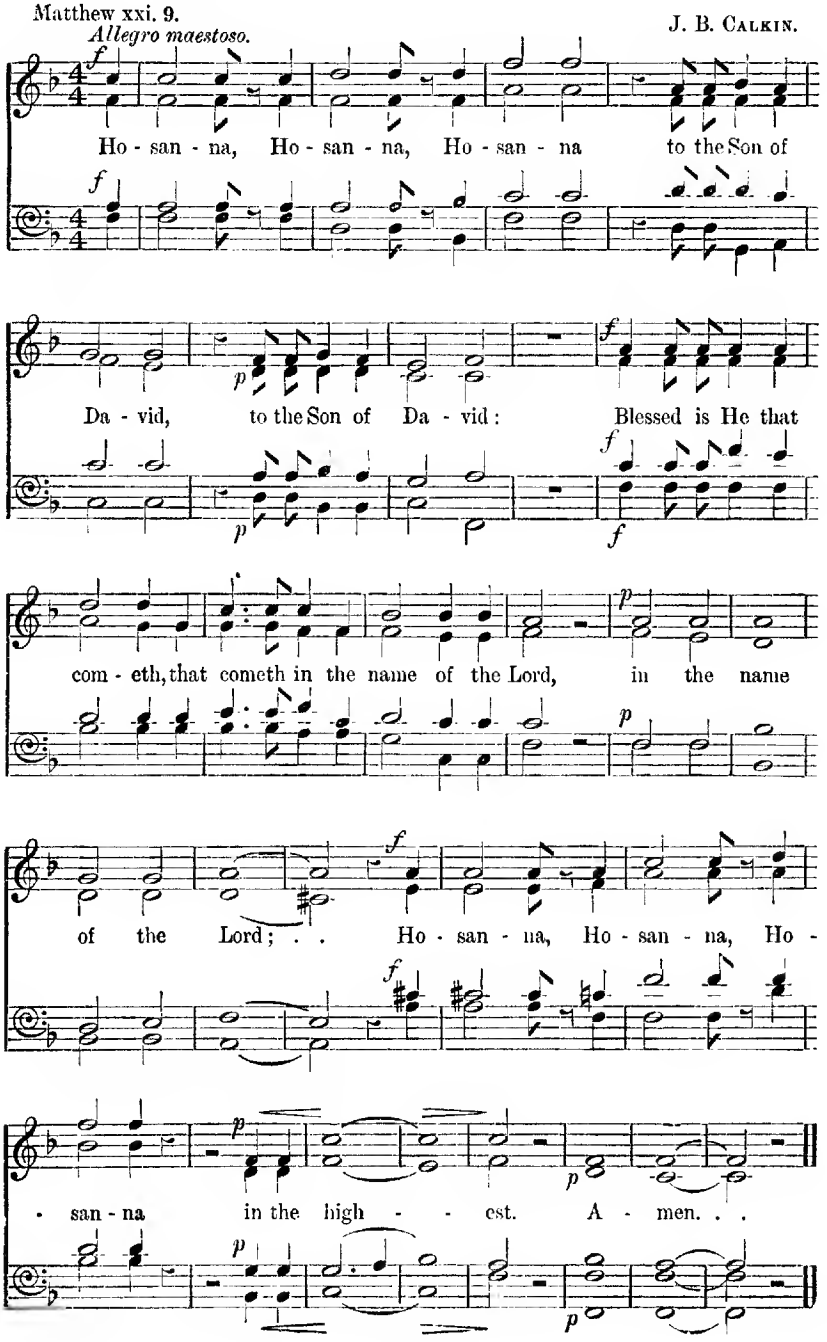

107 Suffer the little children.

Mark x. 14. H. GADSBY.

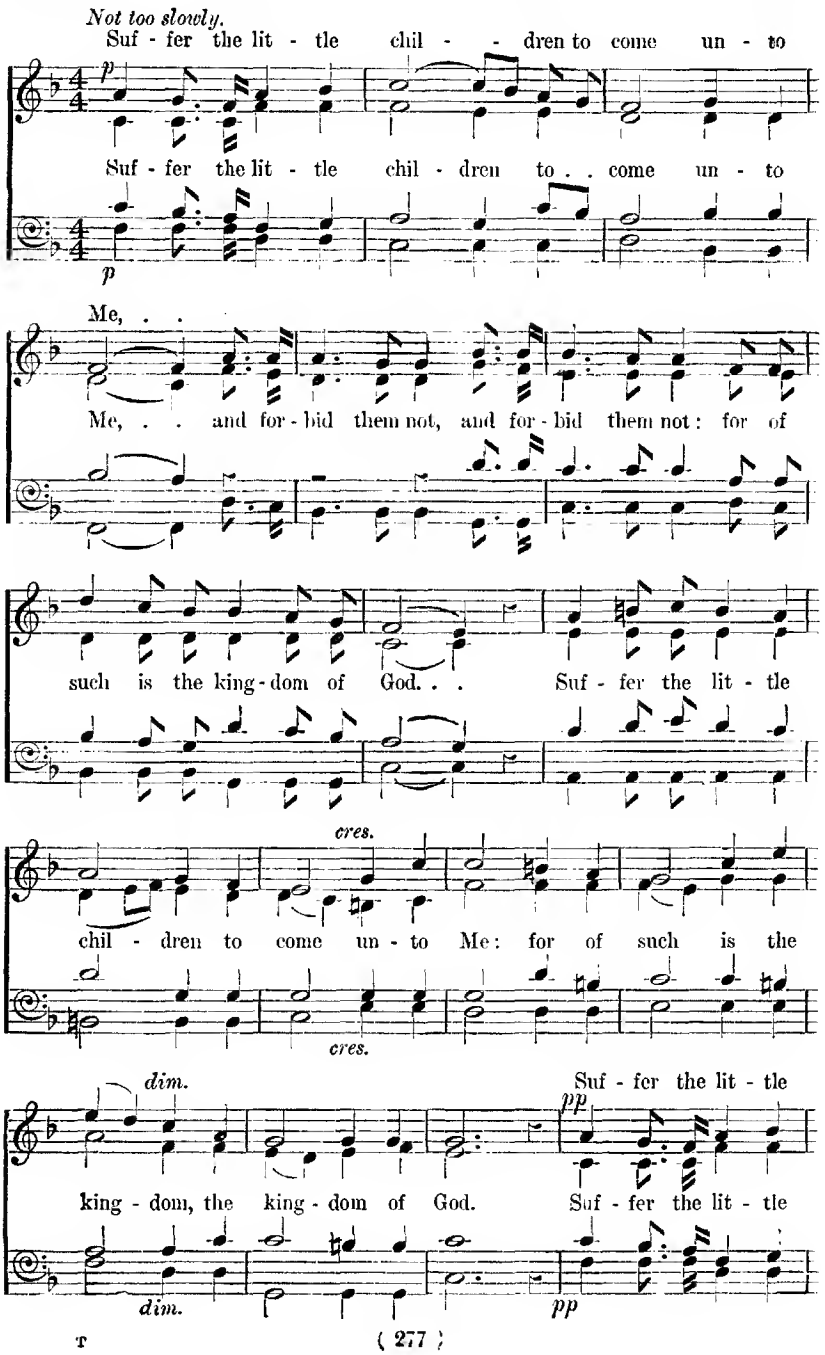

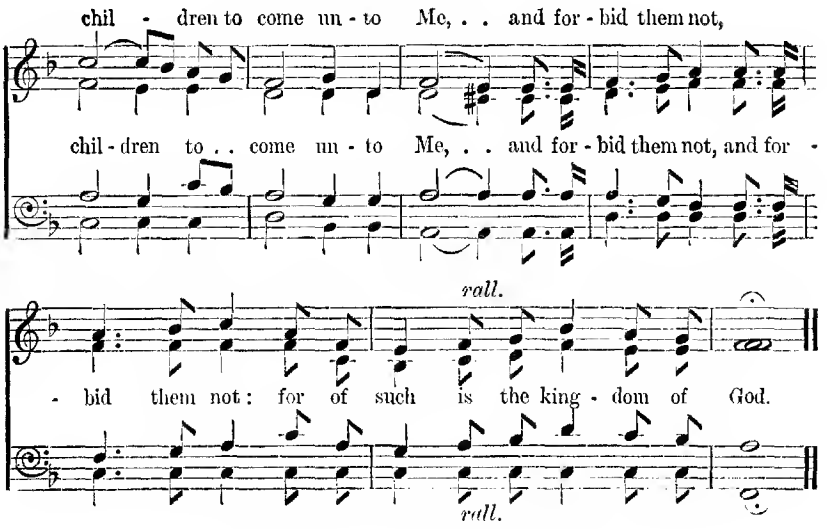

108 Suffer the little children.

Mark x. 14, 15. E. PROUT.

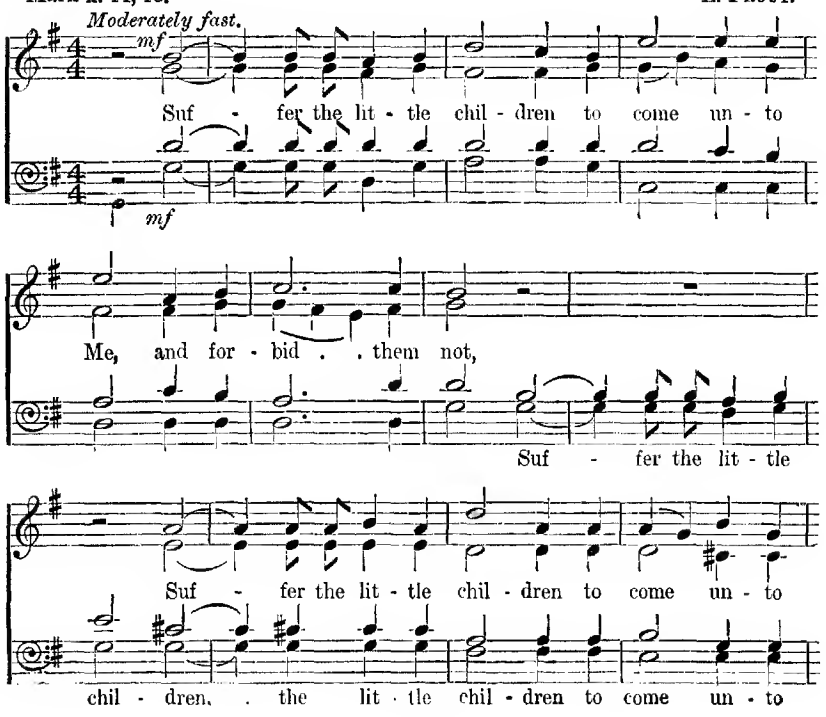

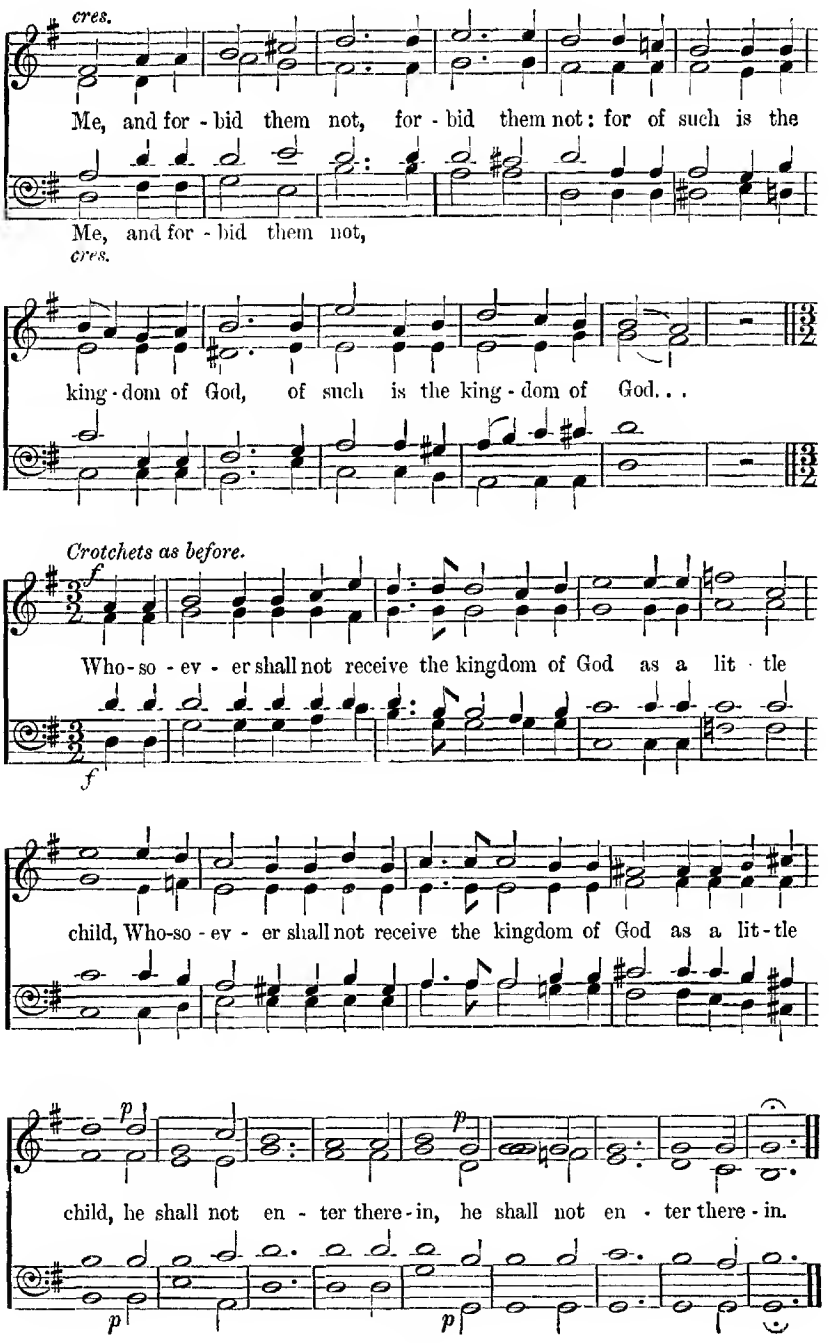
cres.
Me, and for - bid them not, for - bid them not: for of such is the
Me, and for - bid them not,
cres.
king - dom of God, of such is the king - dom of God. . .
Crotchets as before.
f
Who - so - ev - er shall not receive the kingdom of God as a lit - tle
f
child, Who-so - ev - er shall not receive the kingdom of God as a lit - tle
p
p
child, he shall not en - ter there - in, he shall not en - ter there - in.
p
p

109 My soul doth magnify the Lord.

(MAGNIFICAT.)

Luke i. 46—55. E. BUNNETT.

ALL THE VOICES IN UNISON.

Allegro. (♩ = 120.)

f My soul doth mag- ni - fy the Lord, and my

mf *Diaps. Gt. with Sw. coupd.* *add Prin.*

spir-it hath re - joic - ed in God my . . Saviour. For He hath re -

-gard - ed the low - li - ness, . . the low - li - ness of His hand -

-maid - en. For behold, from hence - forth all gen - er -

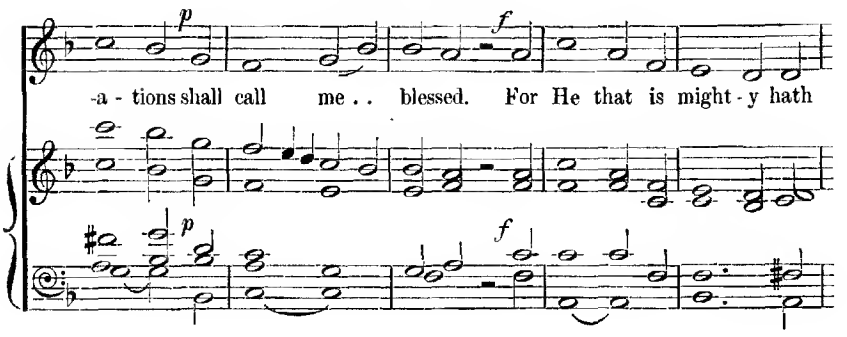

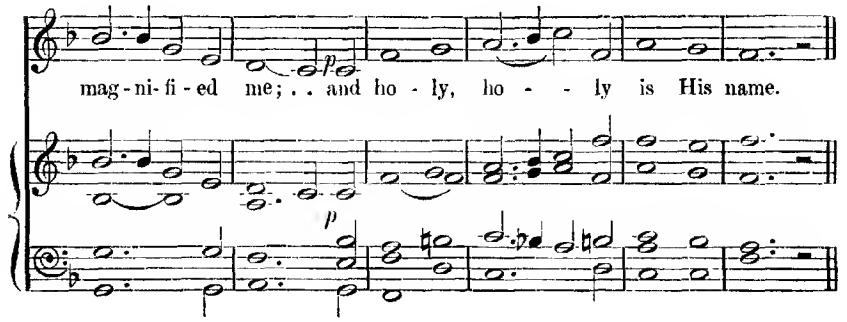

The harmonized portions may be sung either with or without accompaniment.

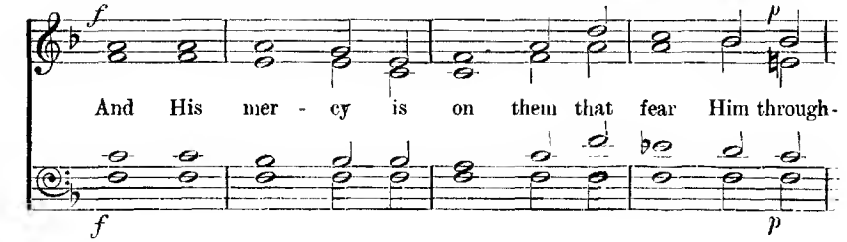

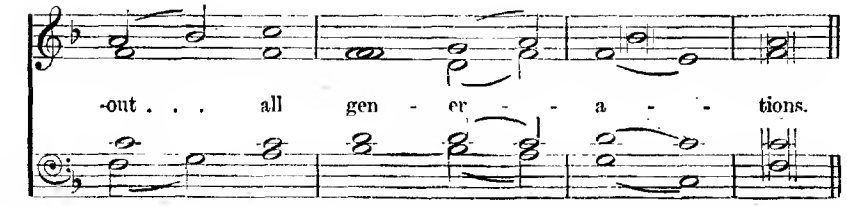

UNISON.

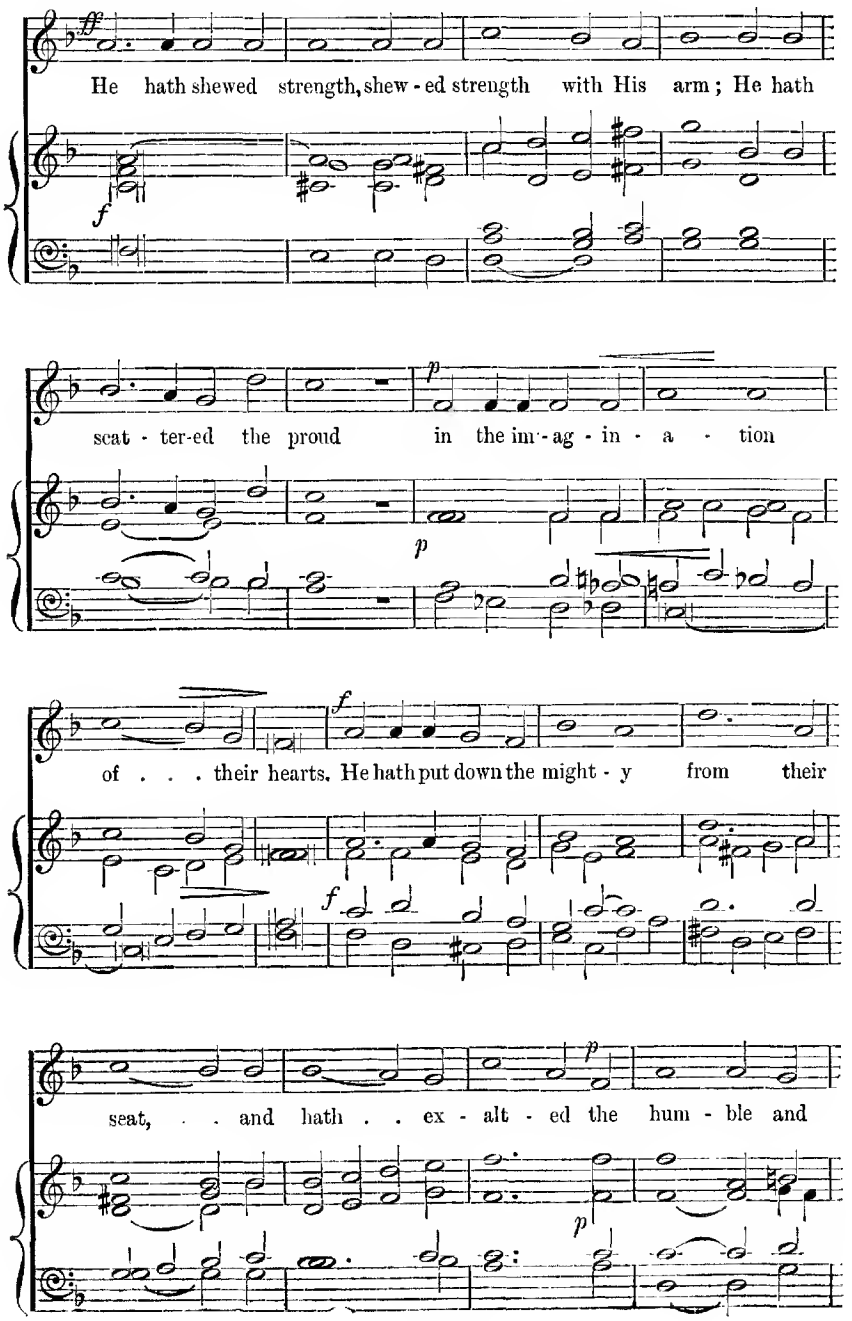
He hath shewed strength, shew - ed strength with His arm; He hath
scat - ter-ed the proud in the im - ag - in - a - tion
of . . . their hearts. He hath put down the might - y from their
seat, . . and hath . . ex - alt - ed the hum - ble and

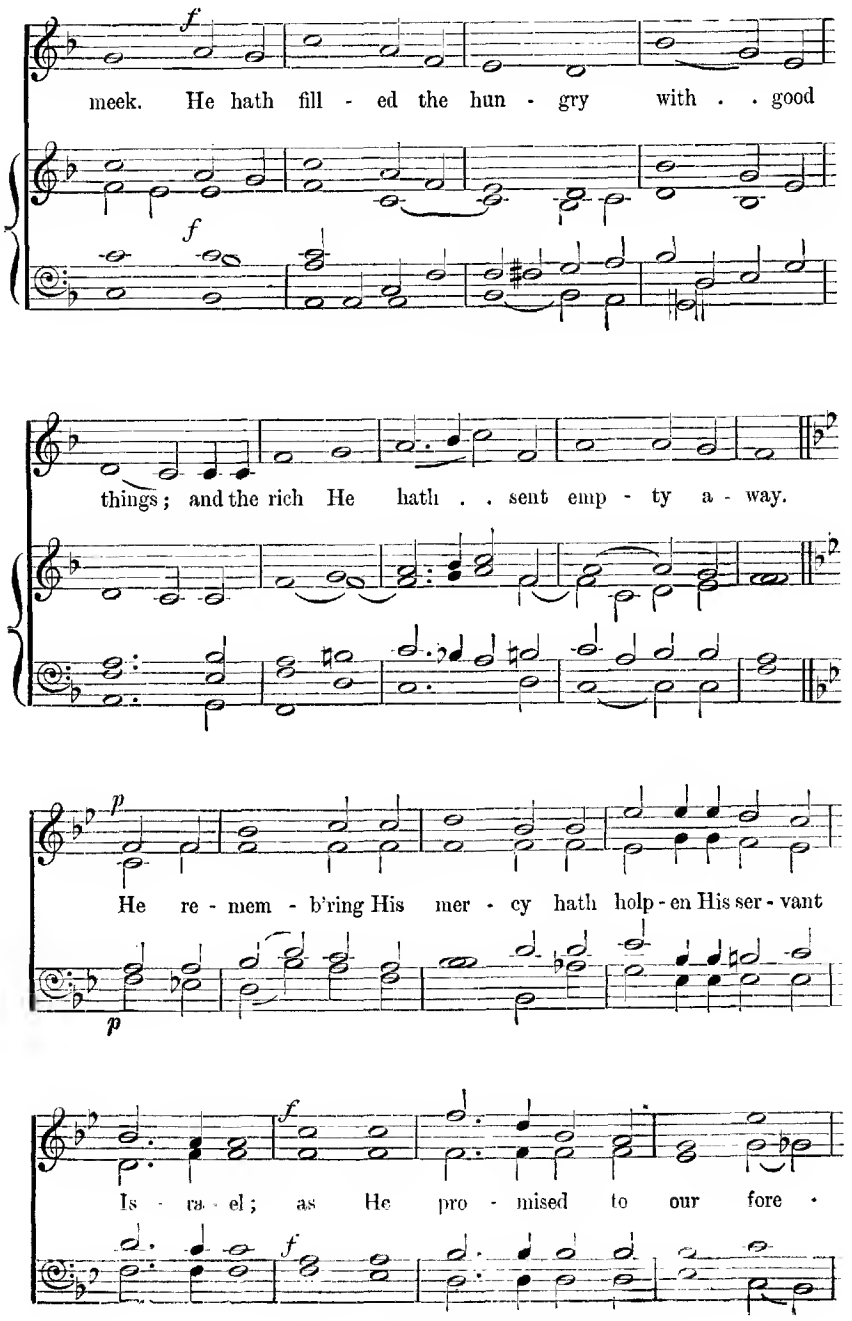
meek. He hath fill - ed the hun - gry with . . good
things; and the rich He hath . . sent emp - ty a - way.
He re - mem - b'ring His mer - cy hath holp - en His ser - vant
Is - ra - el; as He pro - mised to our fore -

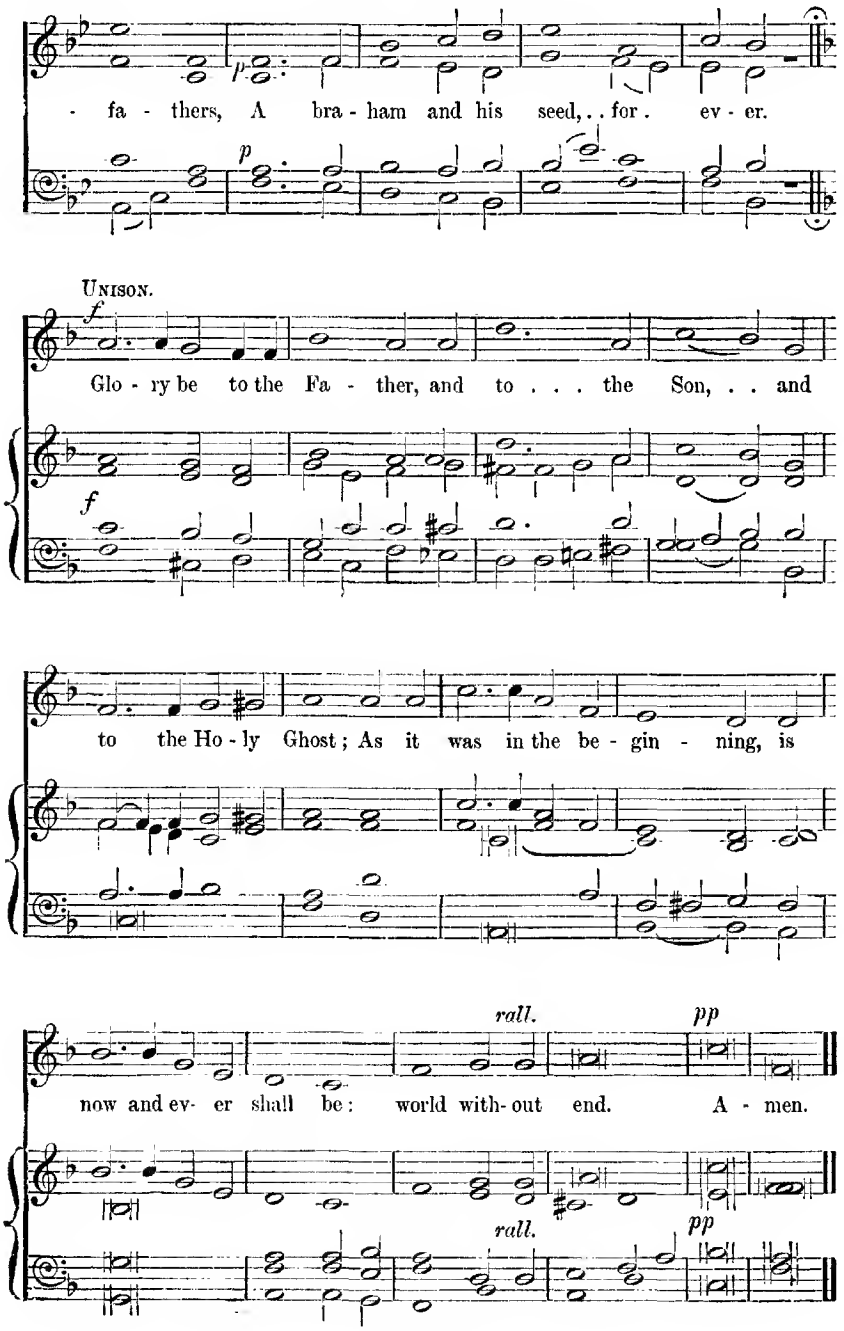
- fa - thers, A bra - ham and his seed, . . for . ev - er.
UNISON.
Glo - ry be to the Fa - ther, and to . . . the Son, . . and
to the Ho - ly Ghost; As it was in the be - gin - ning, is
rall.
pp
now and ev- er shall be: world with- out end. A - men.
rall.
pp

110 My soul doth magnify the Lord.

Luke i. 46—55. (MAGNIFICAT.)

J. STAINER.

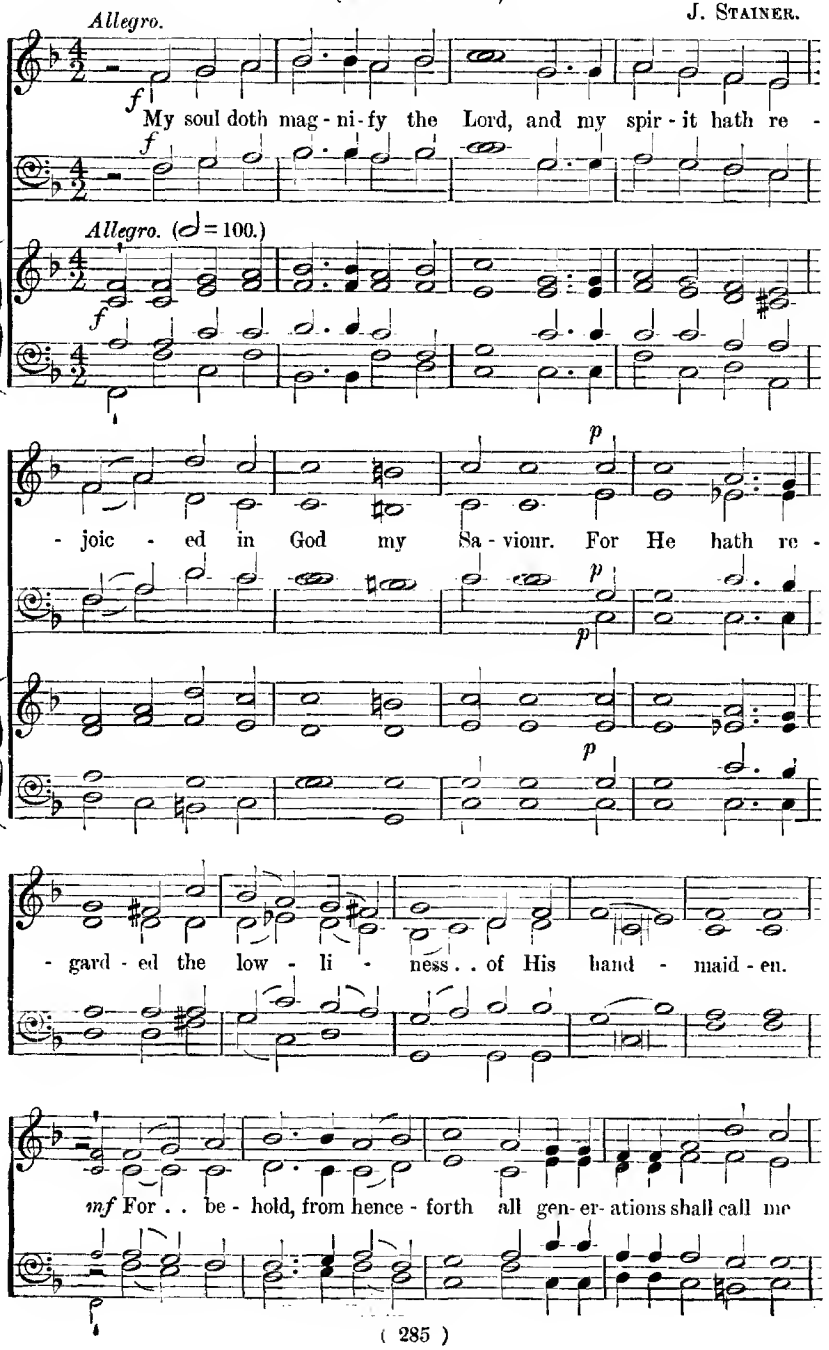

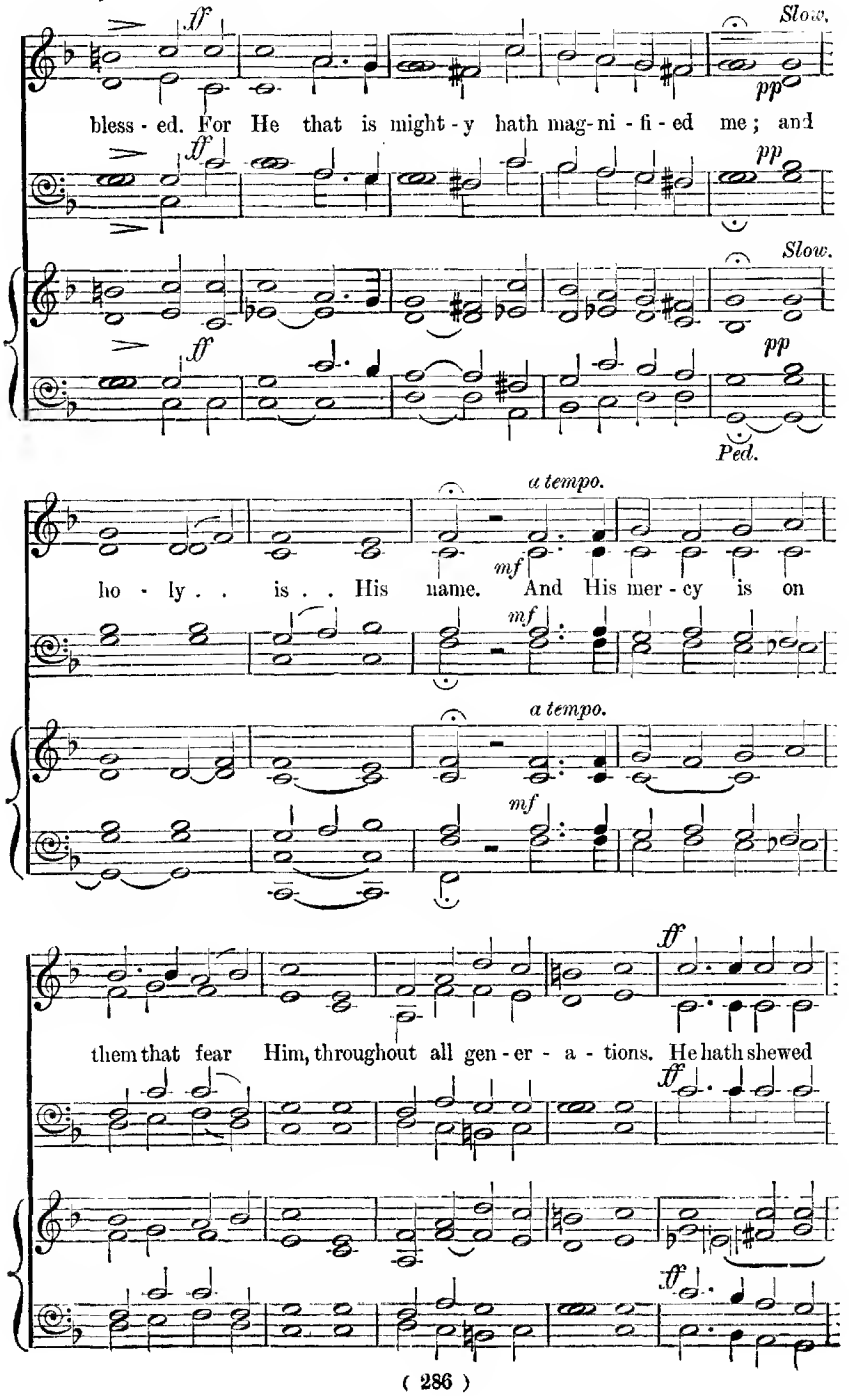
Slow.
ff
pp
bless - ed. For He that is might - y hath mag - ni - fi - ed me; and
Slow.
Ped.
a tempo.
mf
ho - ly . . is . . His name. And His mer - cy is on
a tempo.
them that fear Him, throughout all gen - er - a - tions. He hath shewed

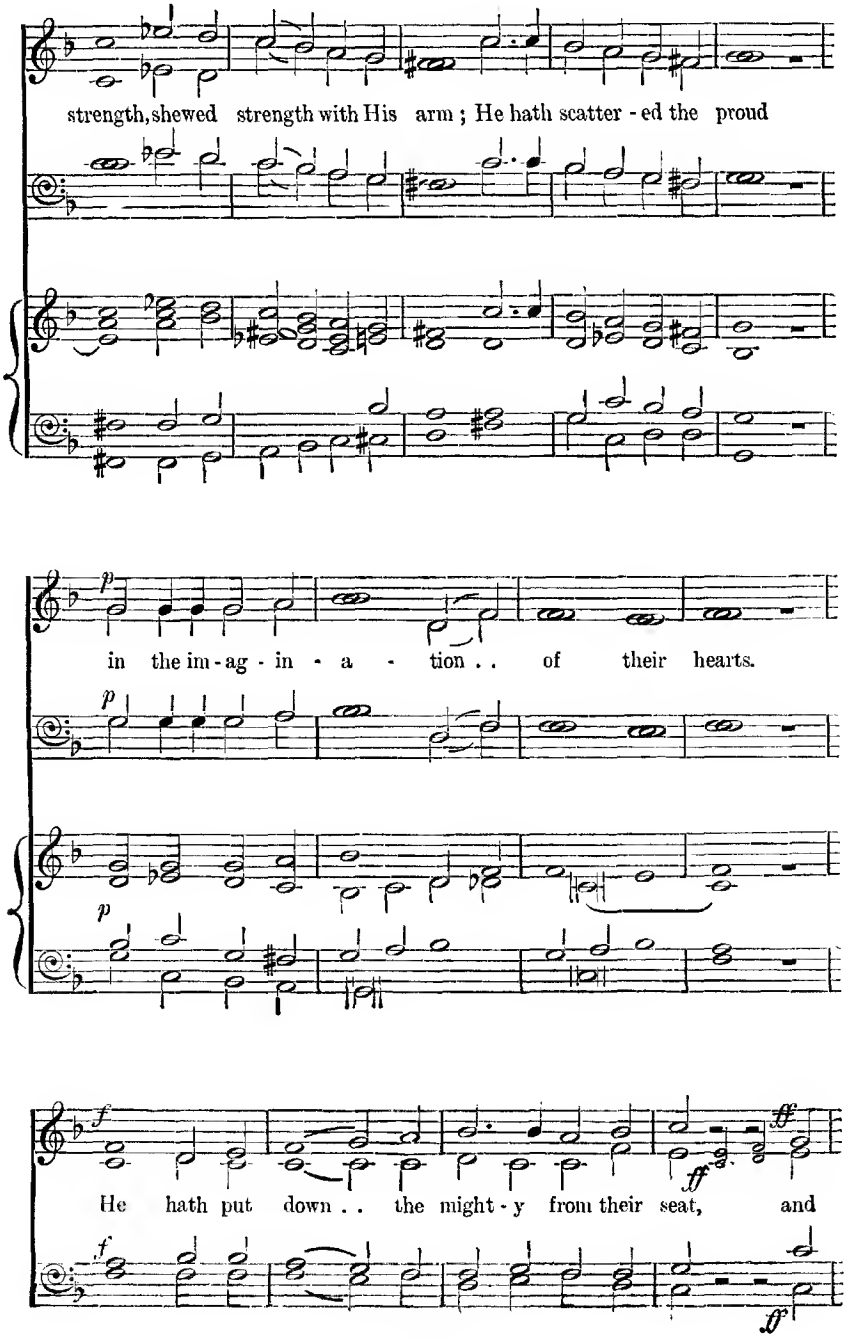
strength, shewed strength with His arm; He hath scatter-ed the proud
in the im-ag-in-a-tion.. of their hearts.
He hath put down.. the might-y from their seat, and

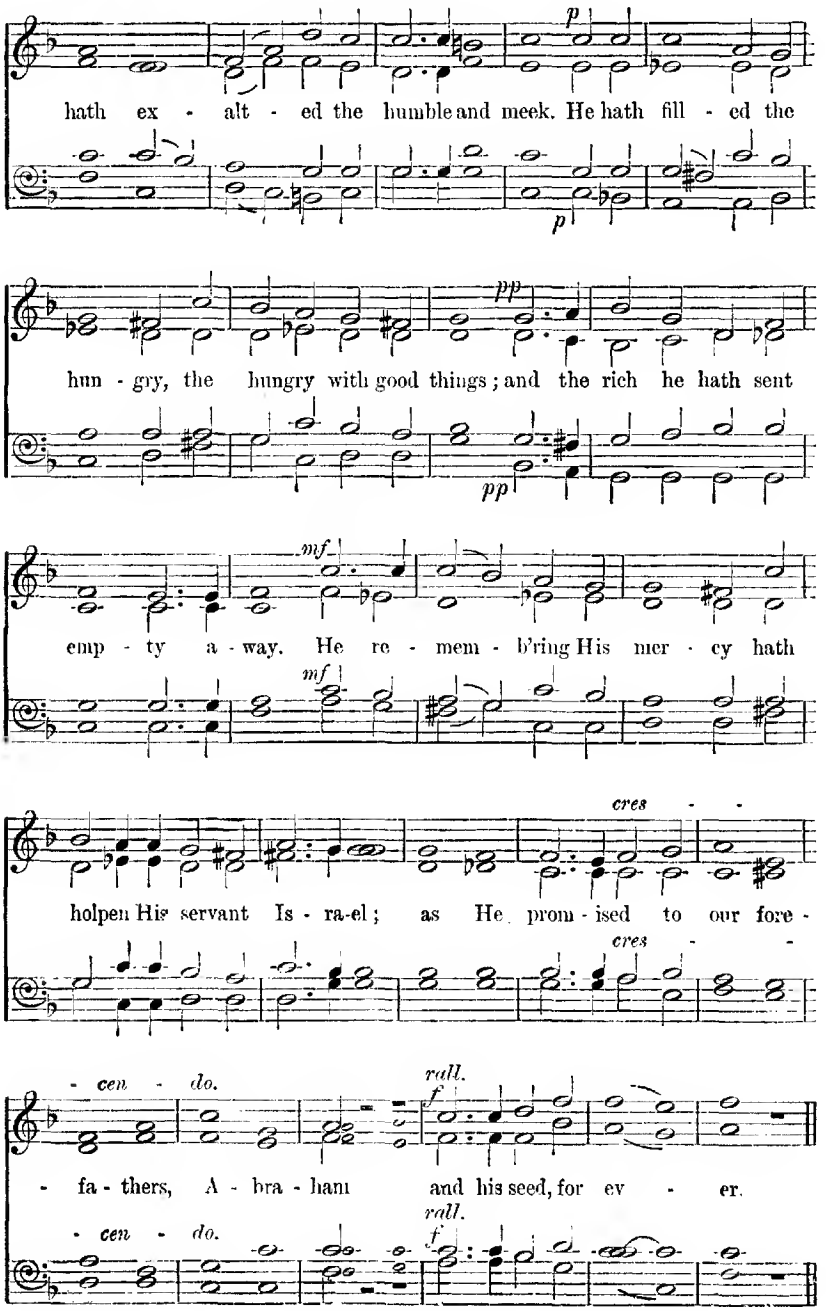
p
hath ex - alt - ed the humble and meek. He hath fill - ed the
p
pp
hun - gry, the hungry with good things; and the rich he hath sent
pp
mf
emp - ty a - way. He re - mem - b'ring His mer - cy hath
mf
cres - -
holpen His servant Is - ra-el; as He prom - ised to our fore -
cres - -
- cen - do.
rall.
f
- fa - thers, A - bra - ham and his seed, for ev - er.
- cen - do.
rall.
f

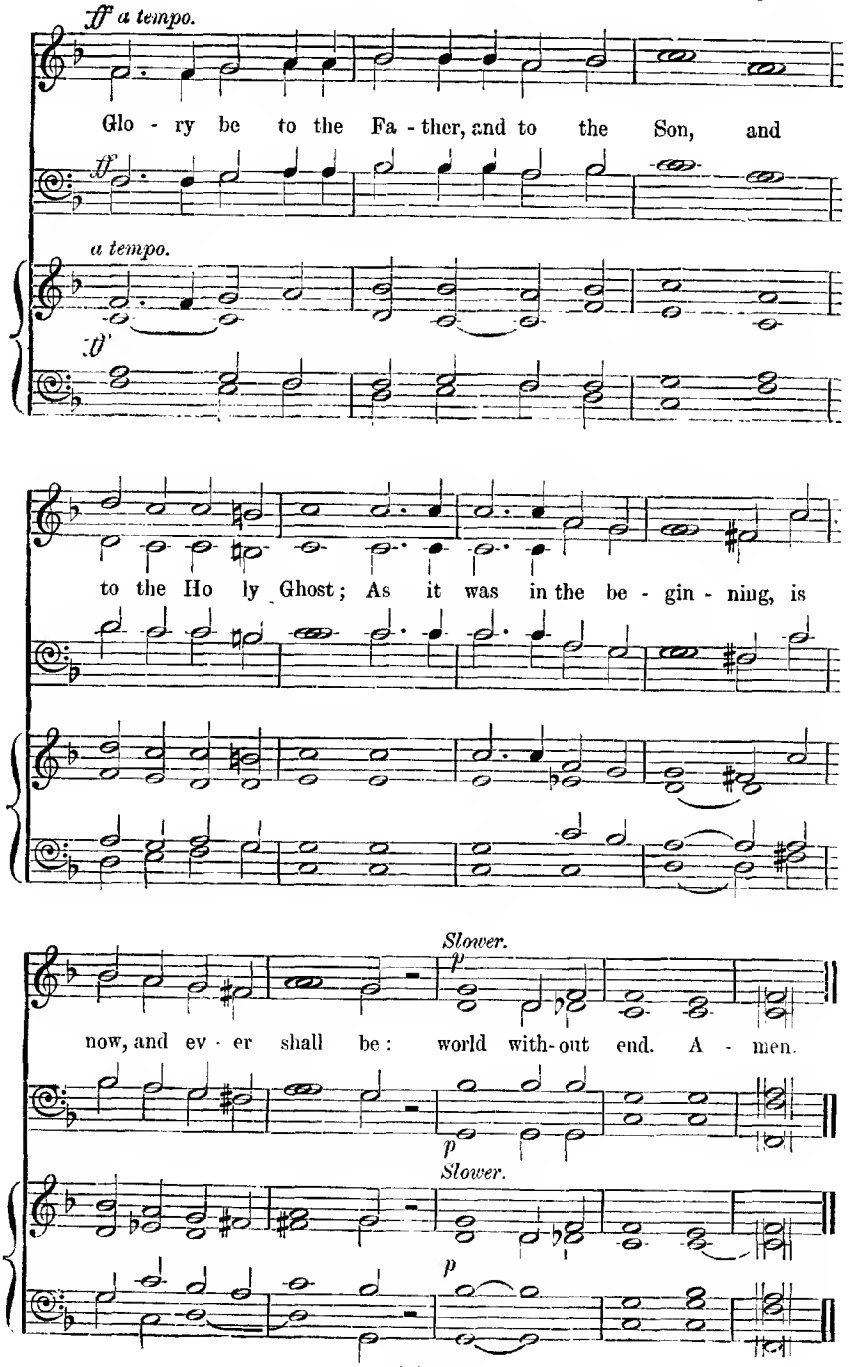
ff a tempo.
Glo - ry be to the Fa - ther, and to the Son, and
ff
a tempo.
ff
to the Ho ly Ghost; As it was in the be - gin - ning, is
Slower.
p
now, and ev - er shall be: world with-out end. A - men.
p
Slower.
p

111 My soul doth magnify the Lord.

(MAGNIFICAT.)

Luke i. 46—55. A. S. Marks.

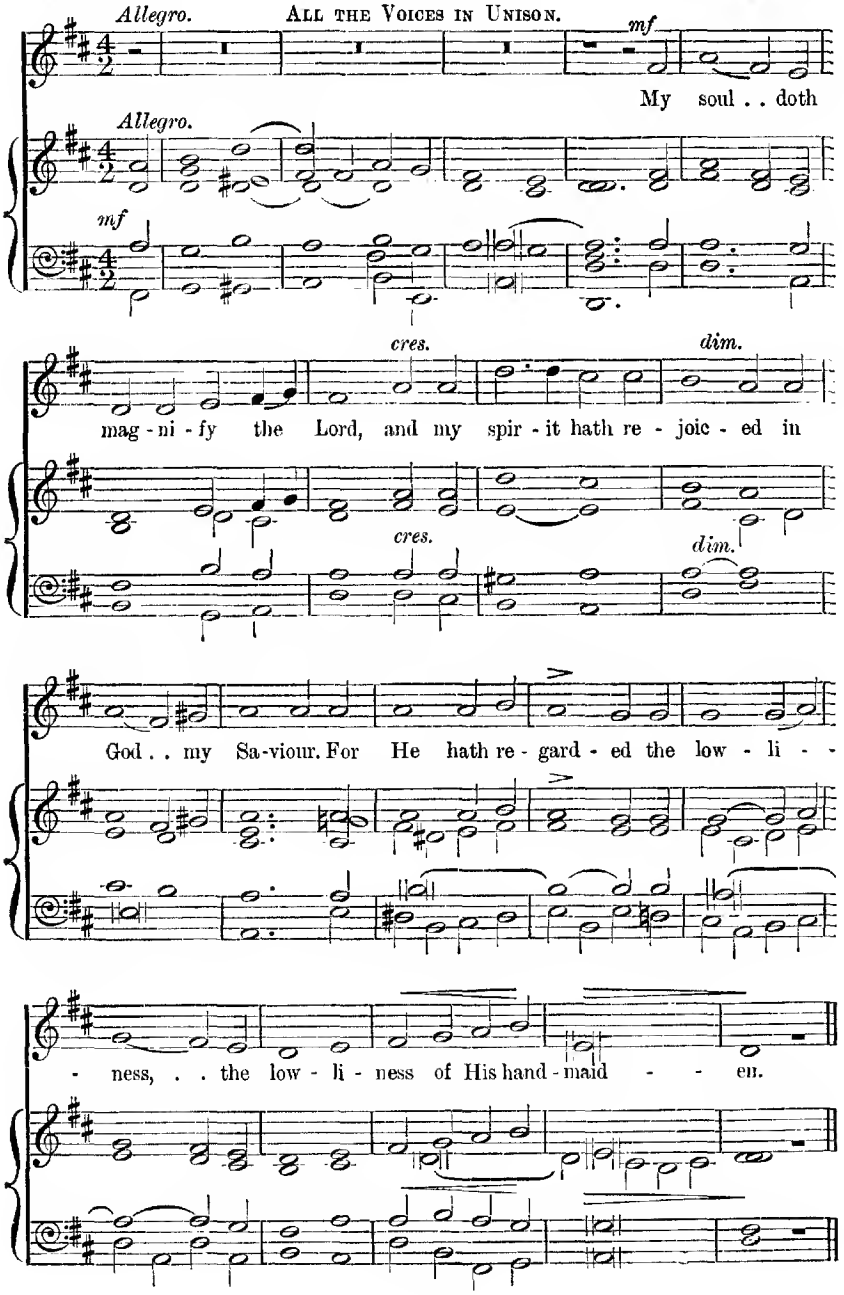

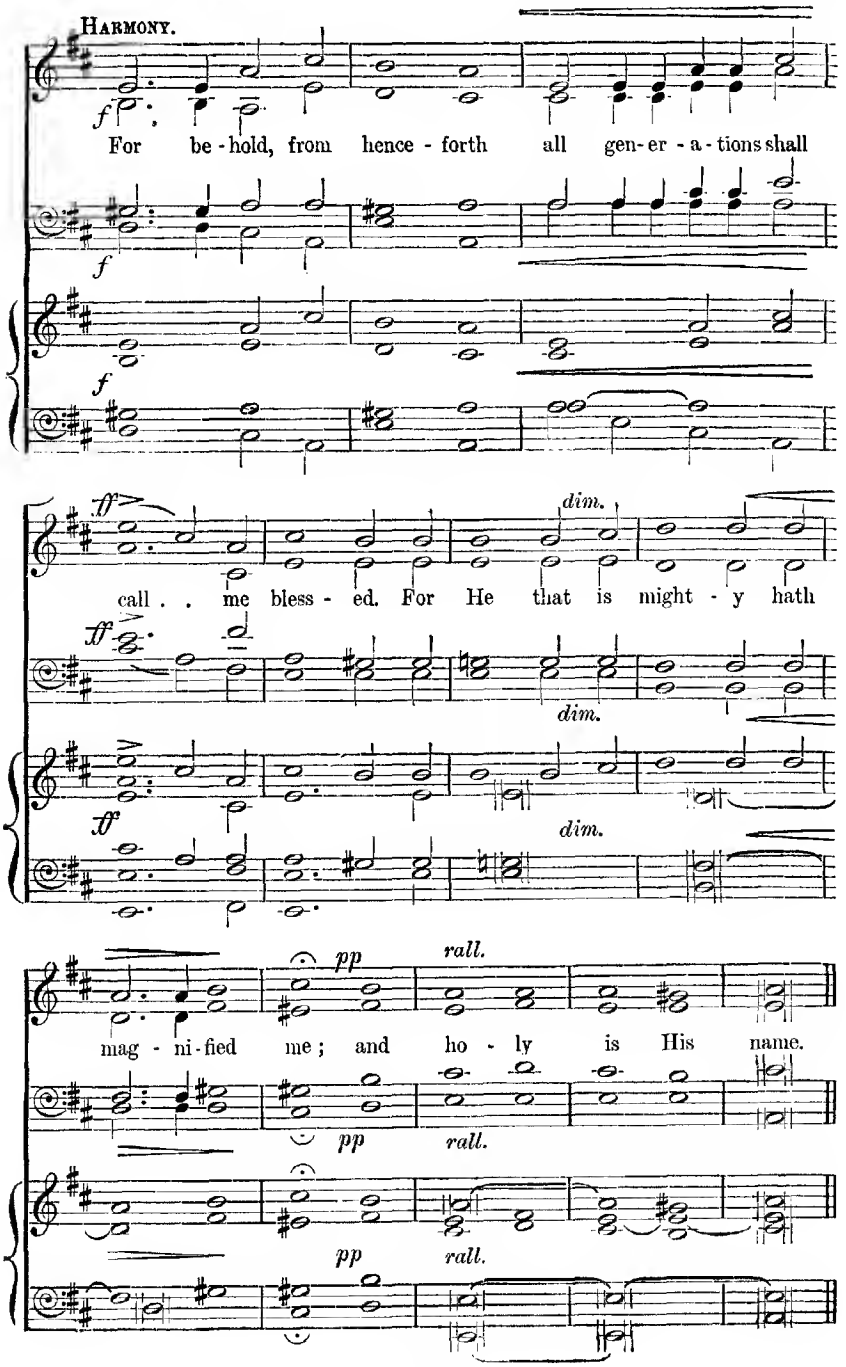
HARMONY.
f
For be-hold, from hence-forth all gen-er-a-tions shall
f
f
ff
dim.
call . . me bless-ed. For He that is might-y hath
ff
dim.
ff
dim.
pp
rall.
mag-ni-fied me; and ho-ly is His name.
pp
rall.
pp
rall.

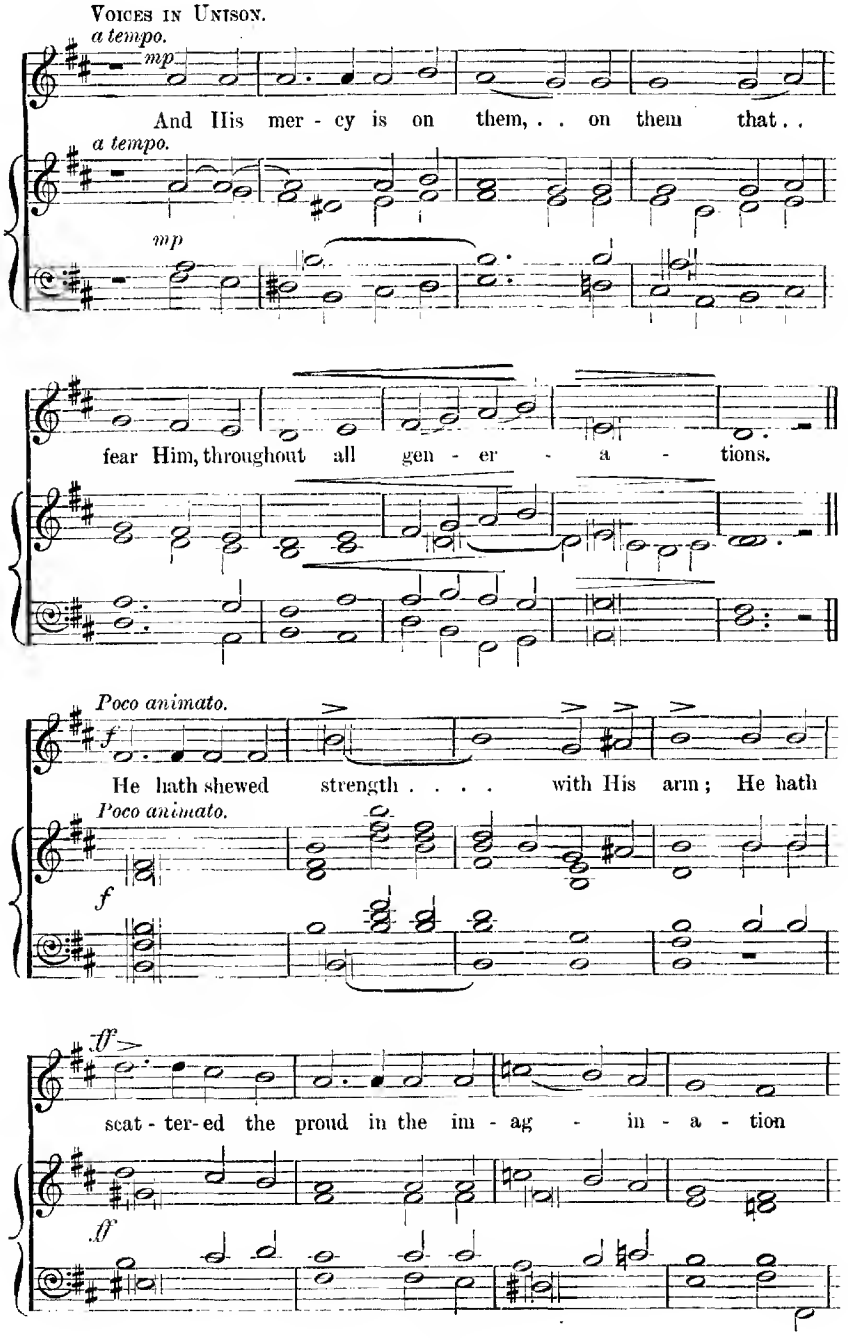
Voices in Unison.
a tempo.
mp
And His mer - cy is on them, . . on them that . .
a tempo.
mp
fear Him, throughout all gen - er - a - tions.
Poco animato.
f
He hath shewed strength . . . . with His arm; He hath
Poco animato.
f
ff
scat - ter-ed the proud in the im - ag - in - a - tion
ff

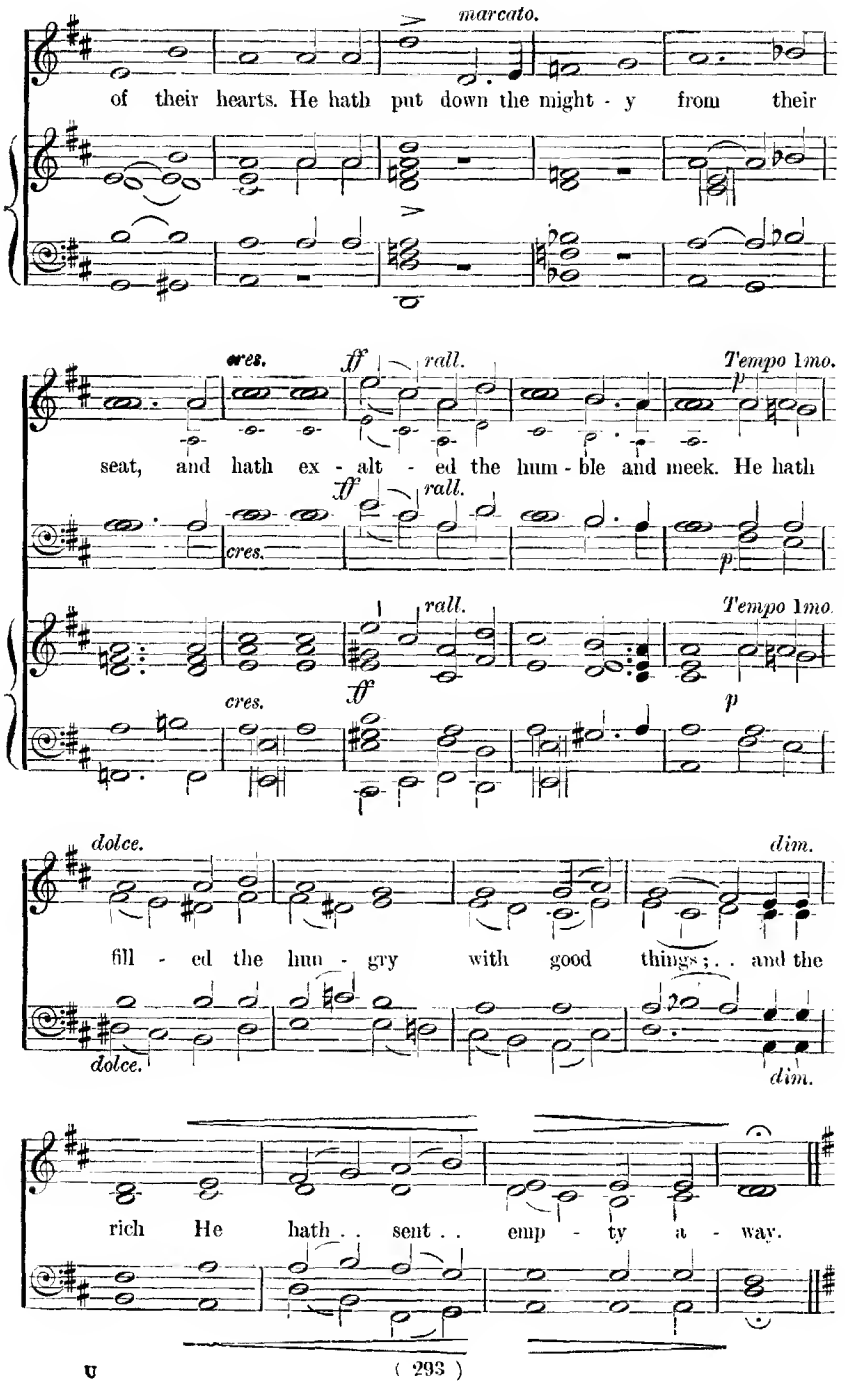
marcato.
of their hearts. He hath put down the might - y from their
cres.
ff
rall.
Tempo 1mo.
p
seat, and hath ex - alt - ed the hum - ble and meek. He hath
ff
rall.
cres.
p
rall.
Tempo 1mo.
cres.
ff
p
dolce.
dim.
fill - ed the hun - gry with good things; . . and the
dolce.
dim.
rich He hath . . sent . . emp - ty a - way.

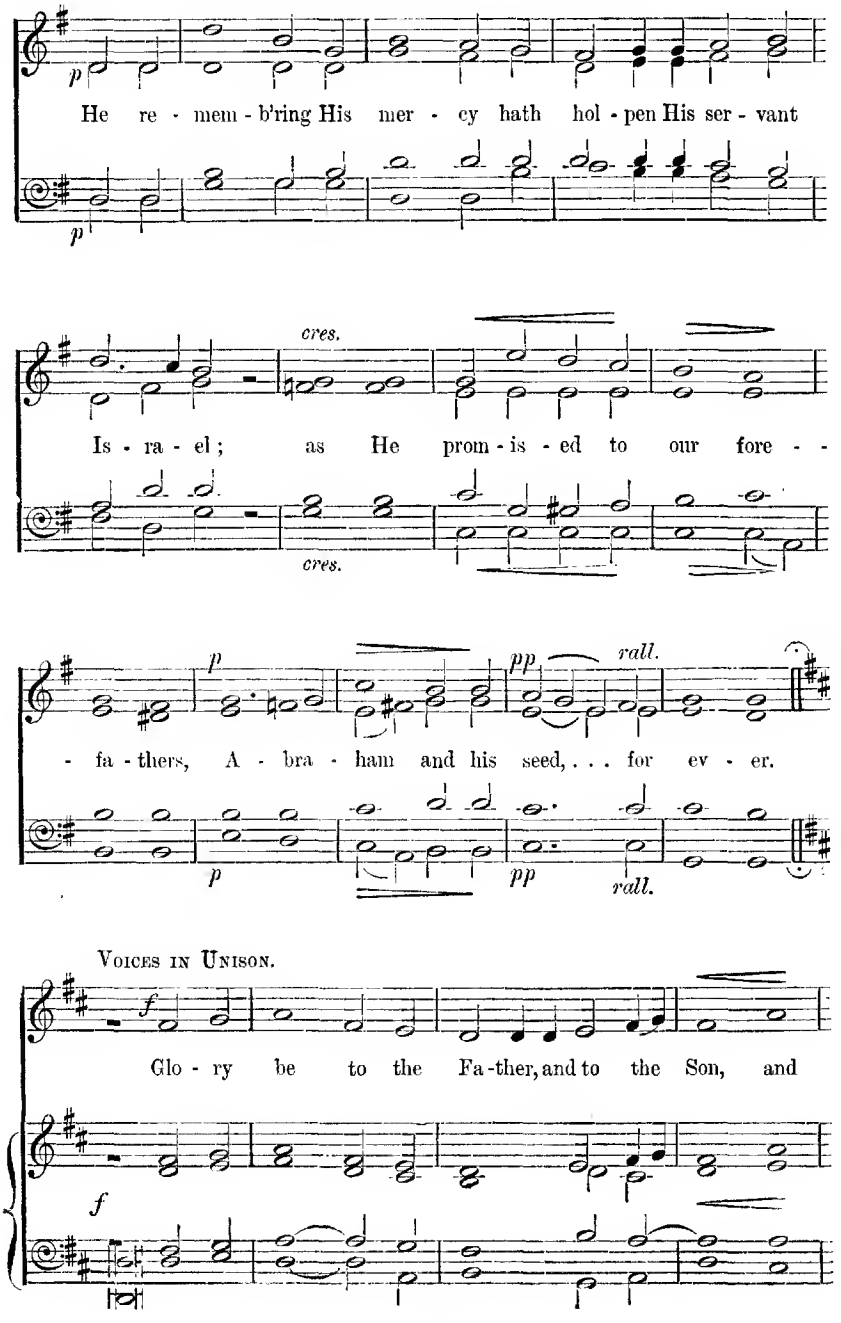
p
He re - mem - b'ring His mer - cy hath hol - pen His ser - vant
p
cres.
Is - ra - el; as He prom - is - ed to our fore - -
cres.
p
pp
rall.
- fa - thers, A - bra - ham and his seed, . . . for ev - er.
p
pp
rall.
Voices in Unison.
f
Glo - ry be to the Fa - ther, and to the Son, and
f

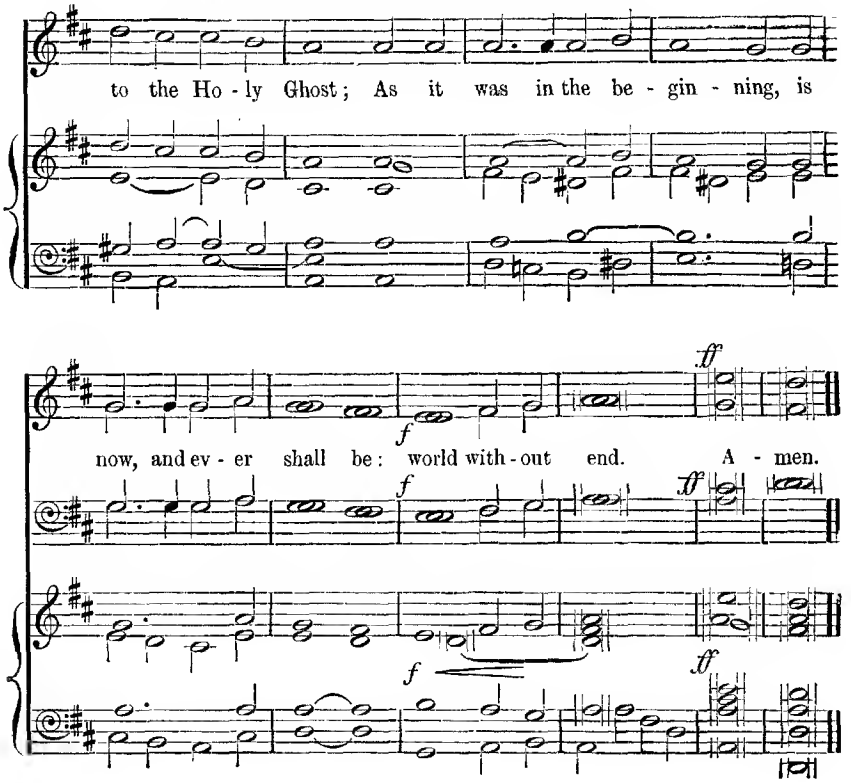

112 Blessed be the Lord God of Israel.

Luke i. 68—79. (BENEDICTUS.)

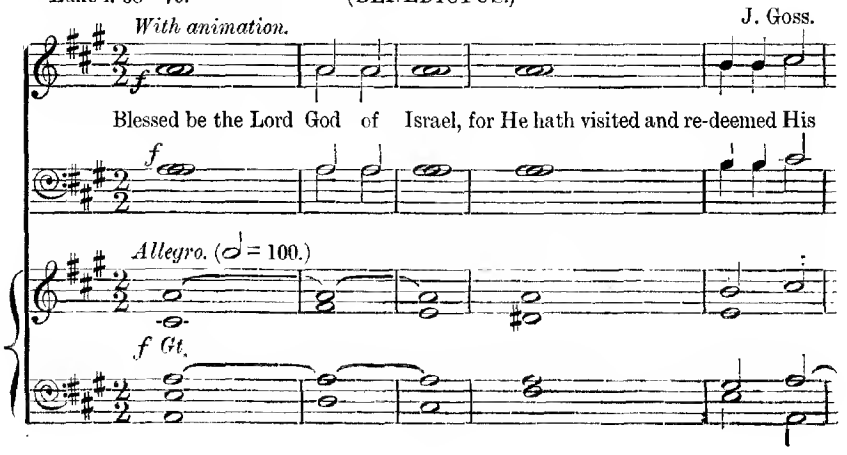

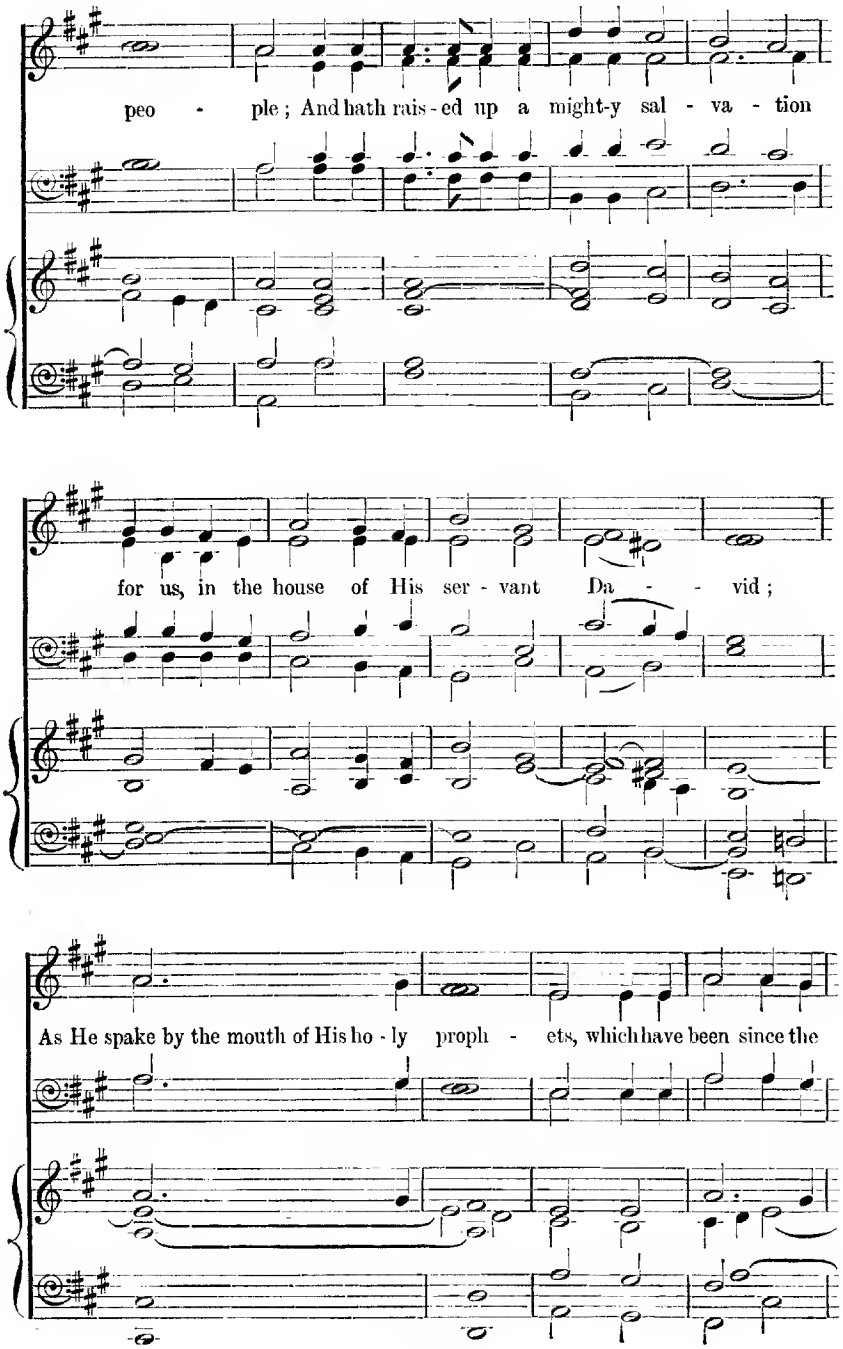
peo - ple; And hath rais-ed up a might-y sal - va - tion
for us, in the house of His ser - vant Da - - vid;
As He spake by the mouth of His ho - ly proph - ets, which have been since the

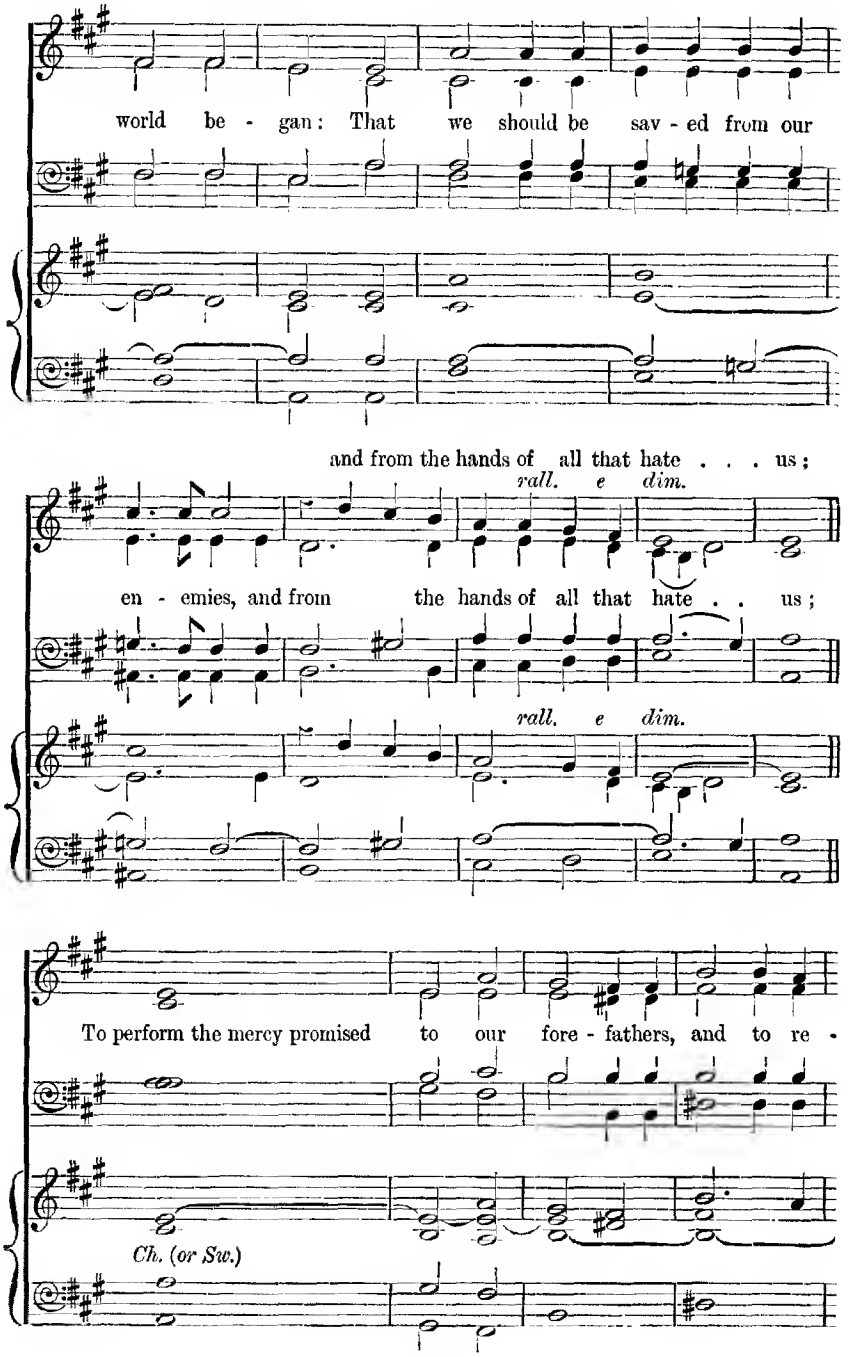
world be - gan: That we should be sav - ed from our
and from the hands of all that hate . . . us;
rall. e dim.
en - emies, and from the hands of all that hate . . us;
rall. e dim.
To perform the mercy promised to our fore - fathers, and to re -
Ch. (or Sw.)

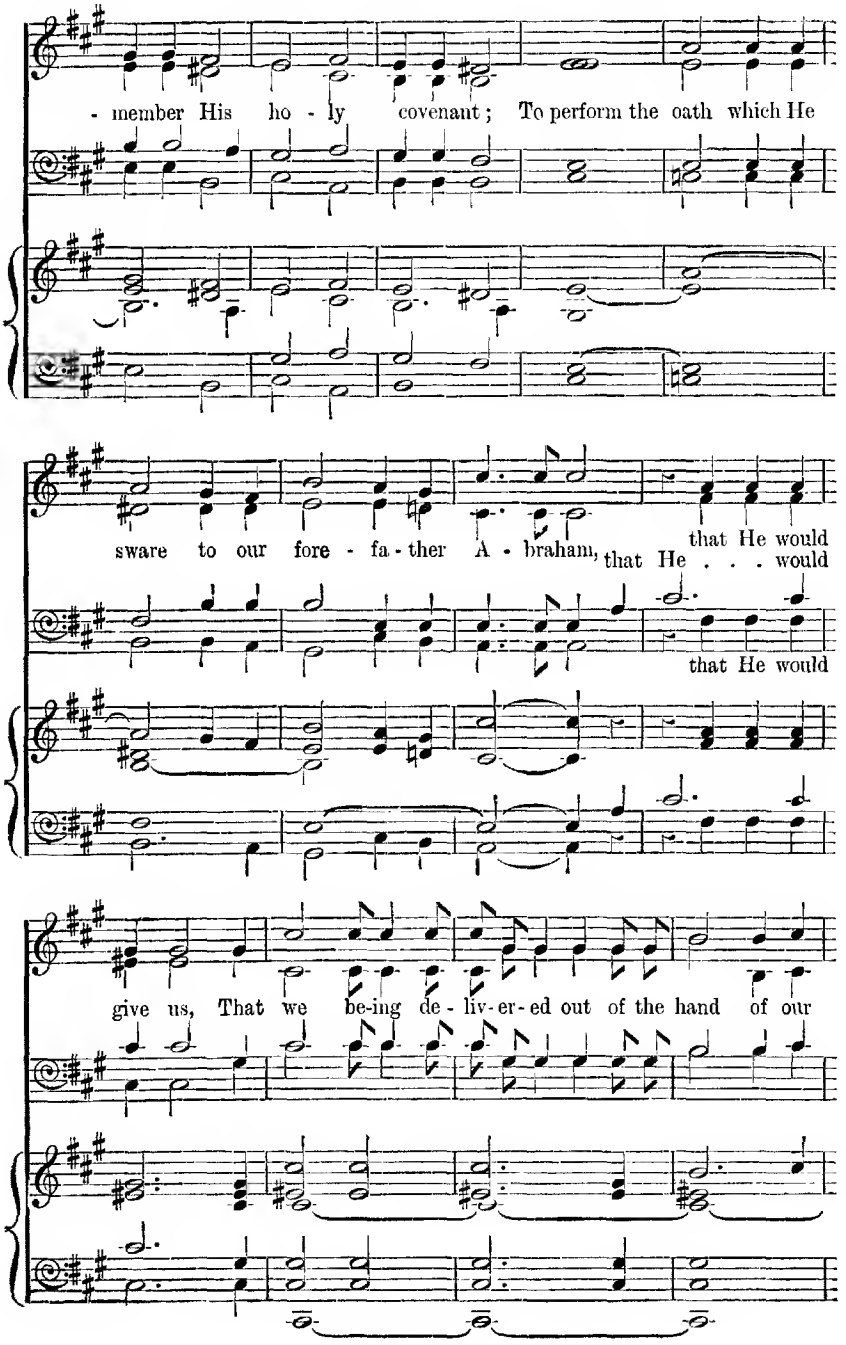
- member His ho - ly covenant; To perform the oath which He
sware to our fore - fa - ther A - braham, that He would
that He . . . would
that He would
give us, That we be-ing de - liv-er-ed out of the hand of our

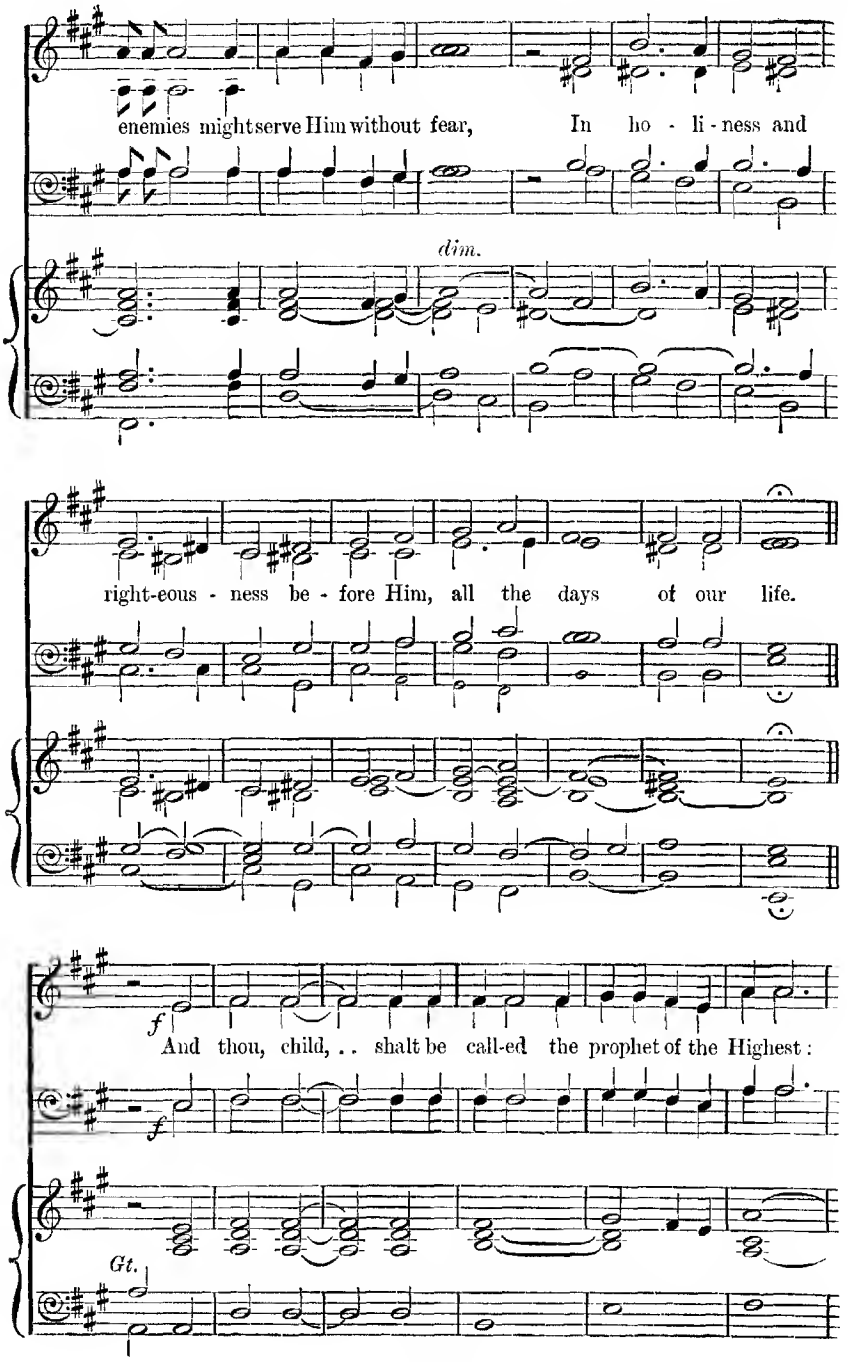
enemies might serve Him without fear, In ho - li - ness and
dim.
right-eous - ness be - fore Him, all the days of our life.
f
And thou, child, .. shalt be call-ed the prophet of the Highest:
f
Gt.

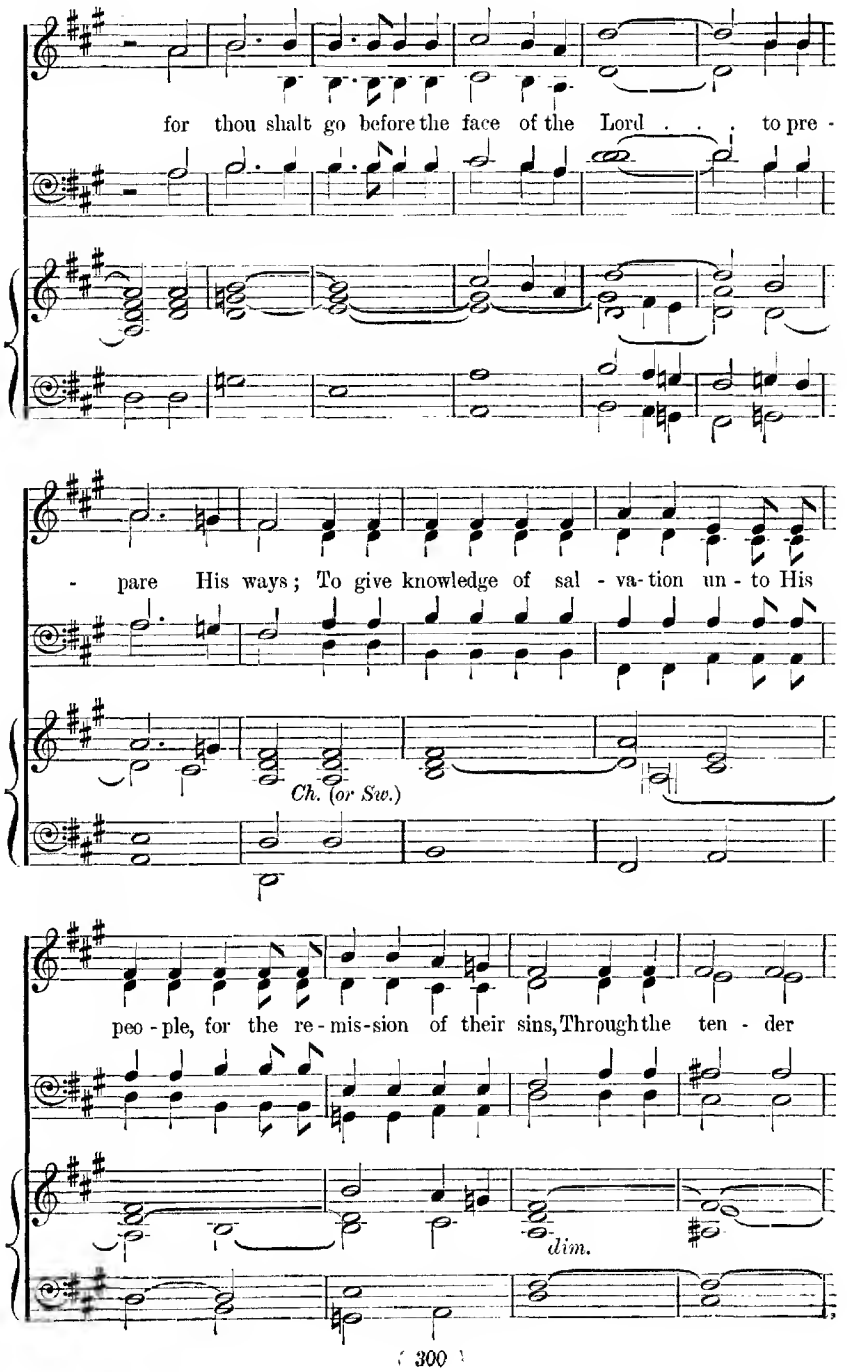
for thou shalt go before the face of the Lord . . . to pre -
- pare His ways; To give knowledge of sal - va - tion un - to His
Ch. (or Sw.)
peo - ple, for the re - mis - sion of their sins, Through the ten - der
dim.

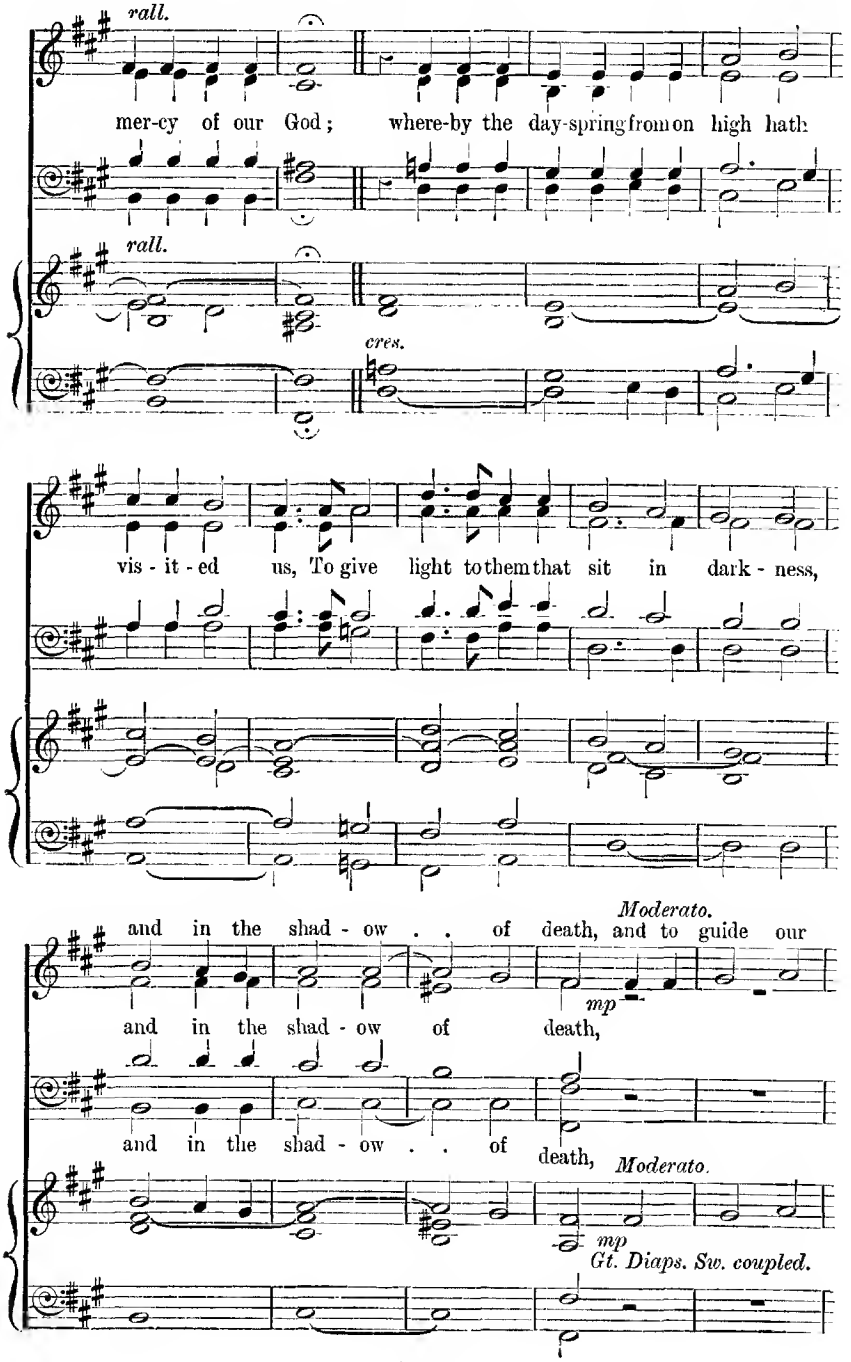
rall.
mer-cy of our God; where-by the day-spring from on high hath
rall.
cres.
vis - it - ed us, To give light to them that sit in dark - ness,
Moderato.
and in the shad - ow . . of death, and to guide our
mp
and in the shad - ow of death,
and in the shad - ow . . of death,
Moderato.
mp
Gt. Diaps. Sw. coupled.

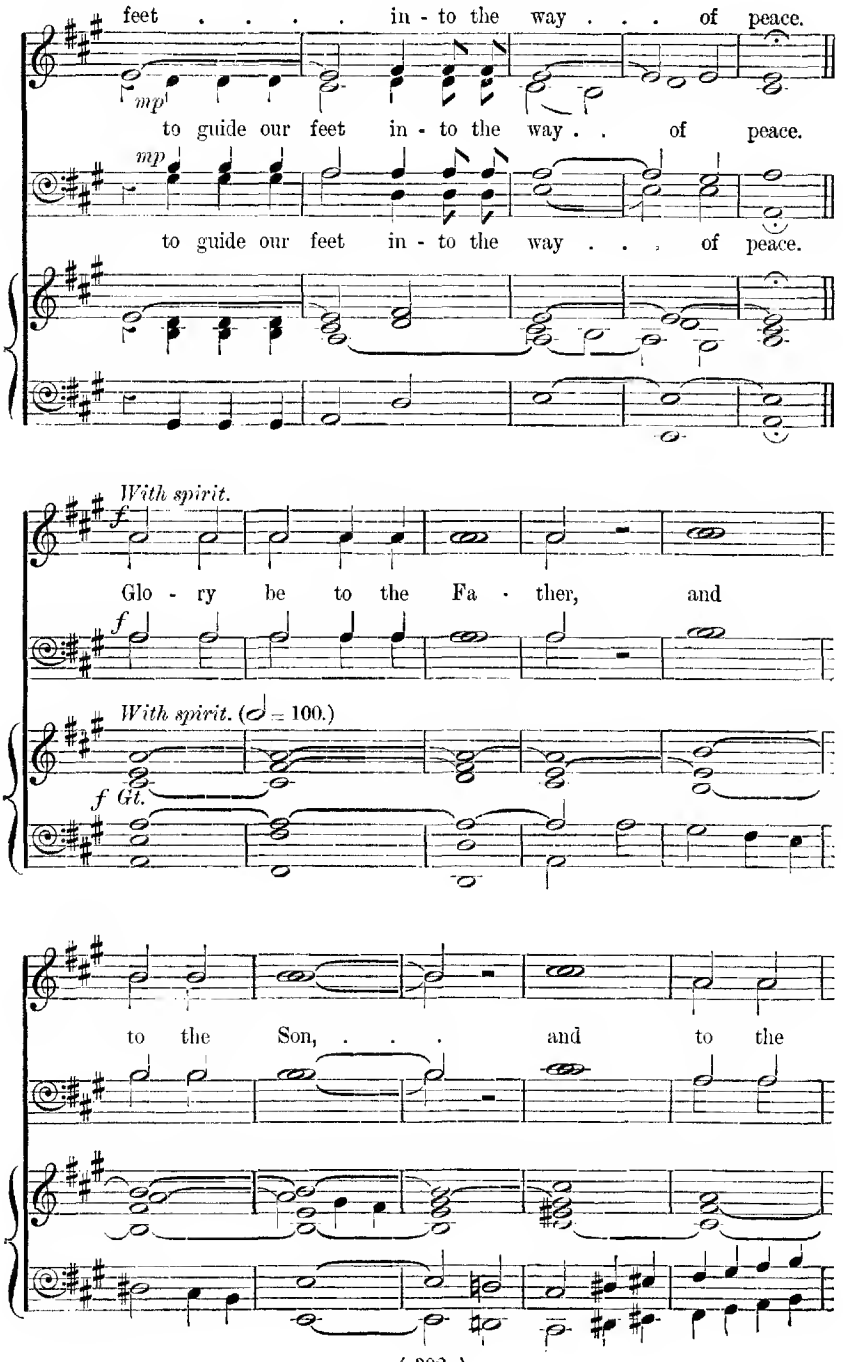
feet . . . . in - to the way . . . of peace.
mp
to guide our feet in - to the way . . of peace.
mp
to guide our feet in - to the way . . . of peace.
With spirit.
f
Glo - ry be to the Fa - ther, and
f
With spirit. (♩ = 100.)
f Gt.
to the Son, . . . and to the

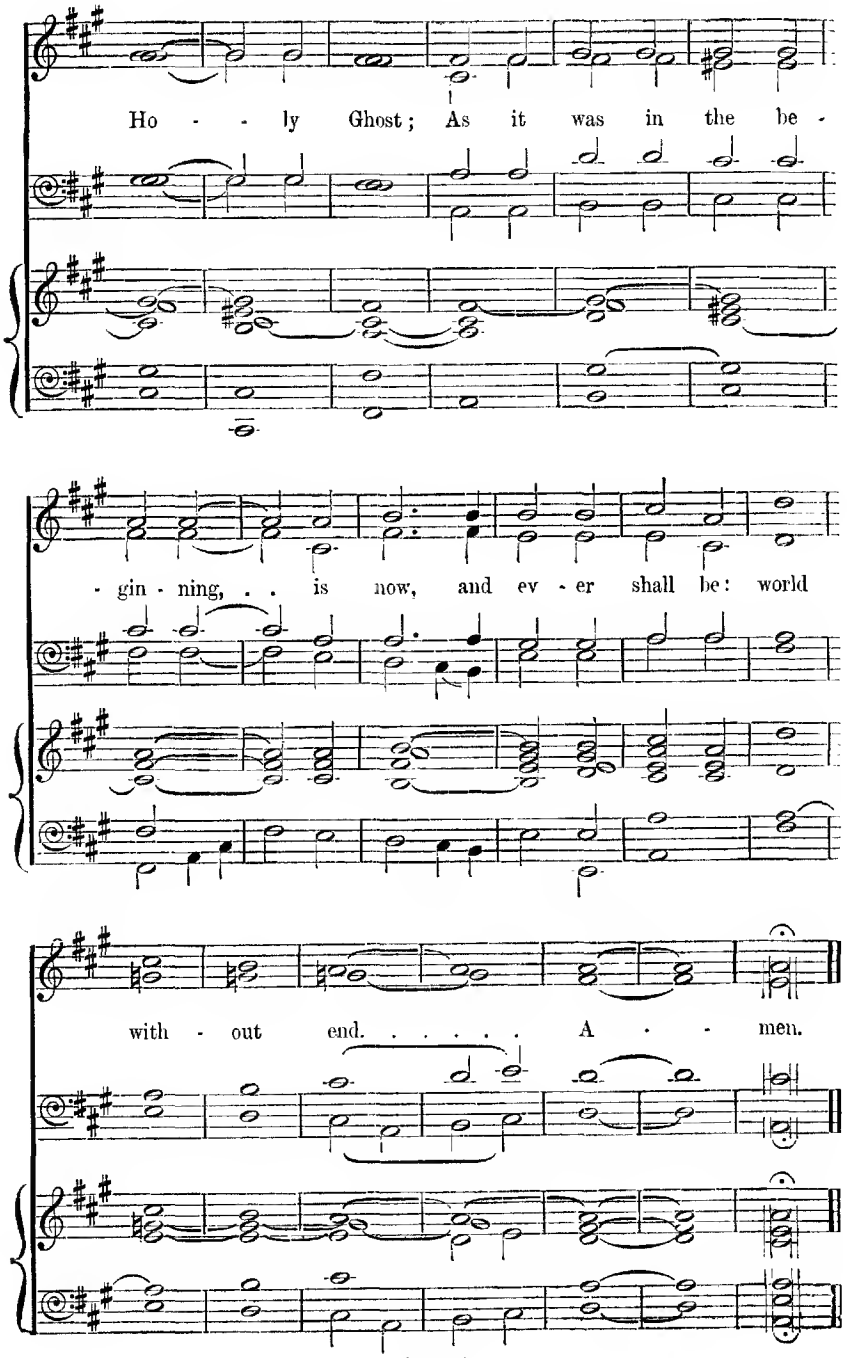
Ho - - ly Ghost; As it was in the be -
- gin - ning, . . is now, and ev - er shall be: world
with - out end. . . . . A - - men.

113 Blessed be the Lord God of Israel.

Luke i. 68—79. (BENEDICTUS.)

Allegro moderato. A. W. MARCHANT.

ALL THE VOICES IN UNISON.

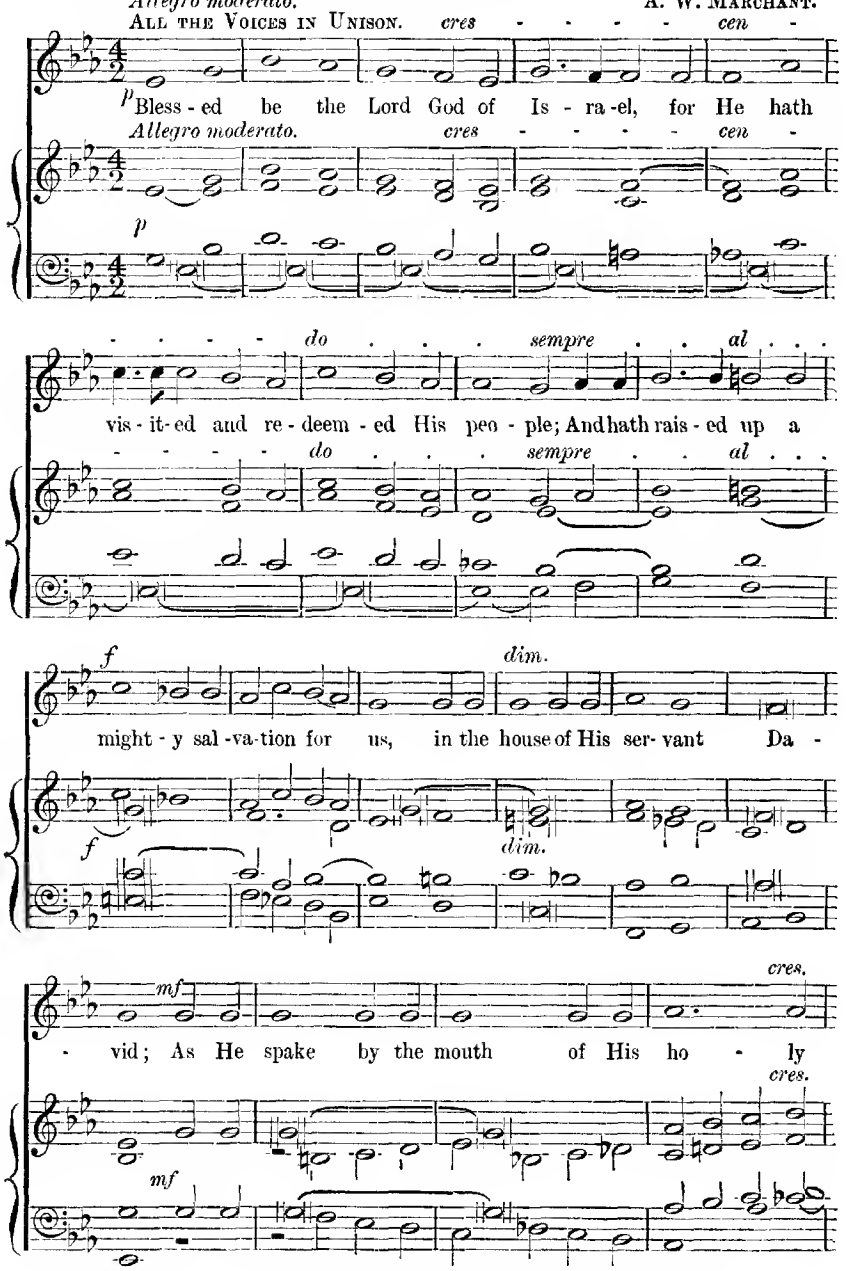

Copyright, 1891, by Novello, Ewer and Co.

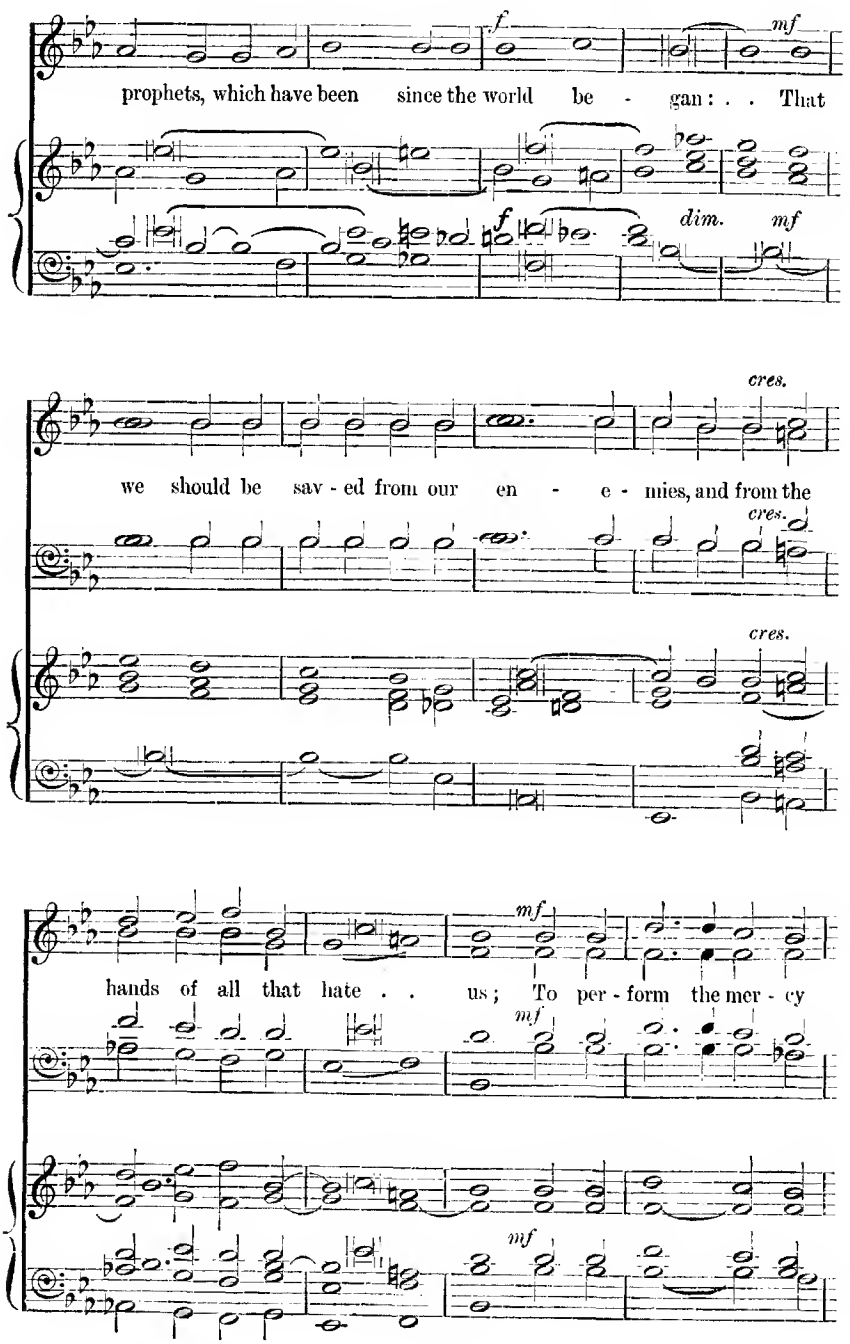
f
mf
prophets, which have been since the world be - gan: . . That
f
dim.
mf
cres.
we should be sav - ed from our en - e - mies, and from the
cres.
cres.
mf
hands of all that hate . . us; To per - form the mer - cy
mf
mf

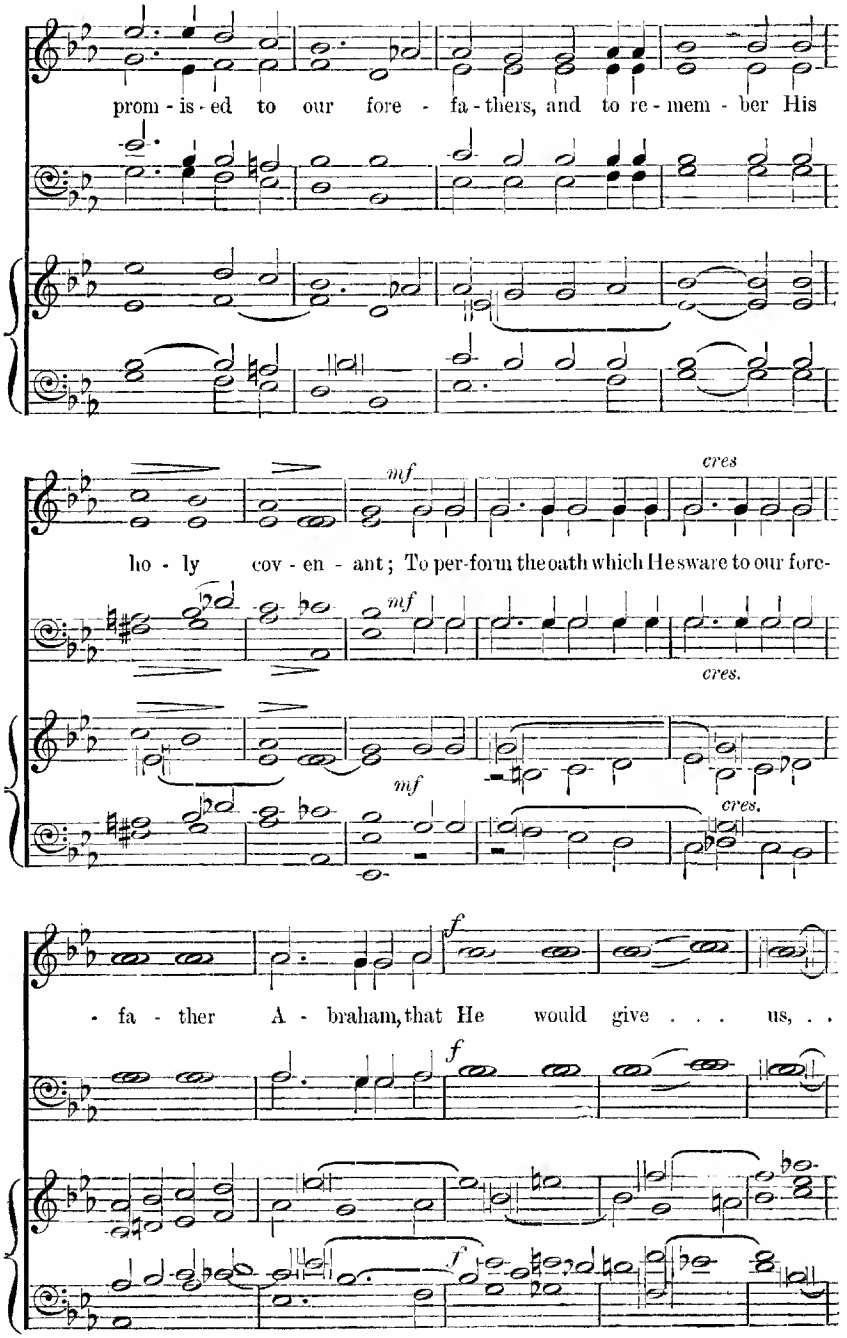
prom - is - ed to our fore - fa - thers, and to re - mem - ber His
mf
cres
ho - ly cov - en - ant; To per-form the oath which He sware to our fore-
mf
cres.
mf
cres.
f
- fa - ther A - braham, that He would give . . . us, . .
f
f

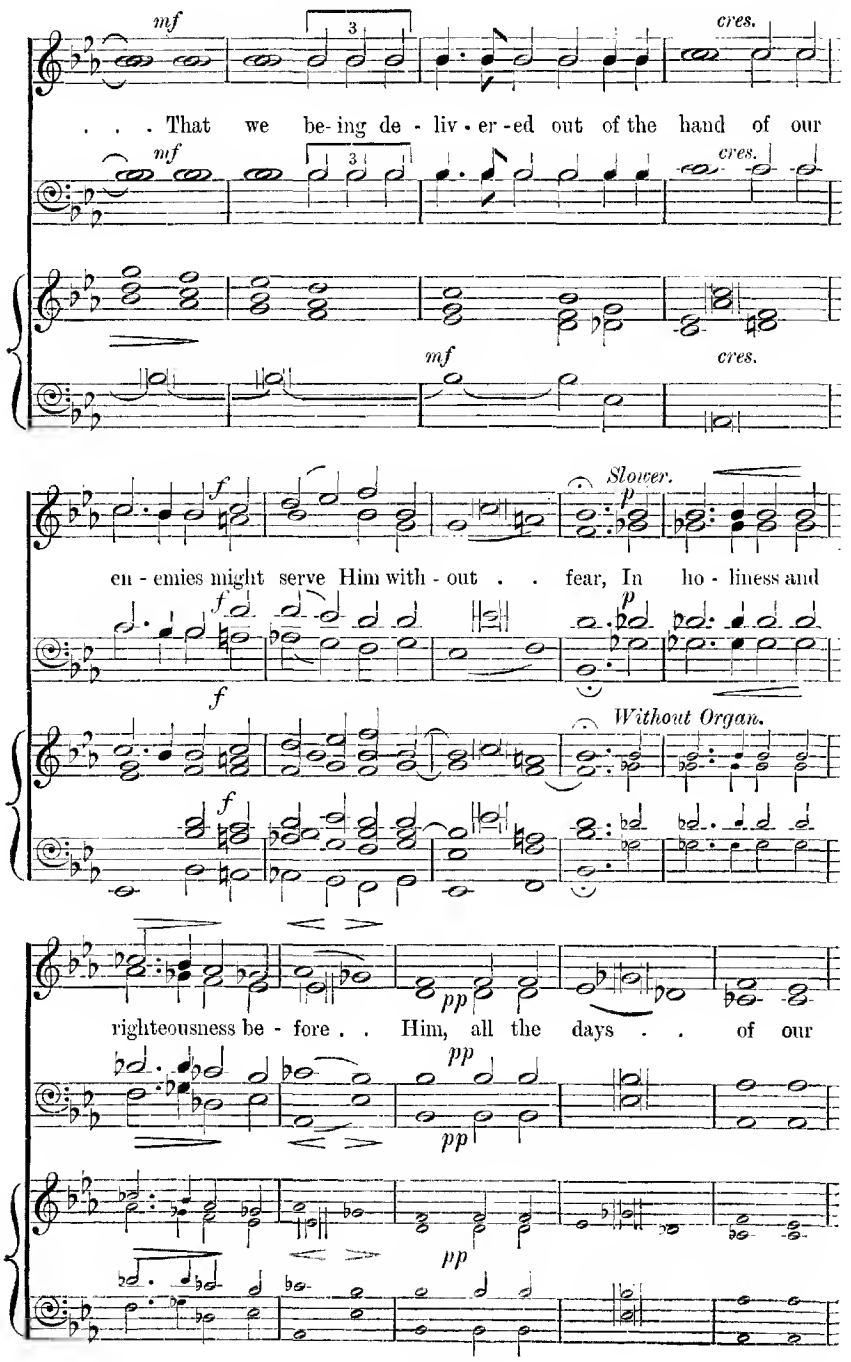
mf
cres.
. . . That we be-ing de - liv - er - ed out of the hand of our
mf
cres.
mf
cres.
f
Slower.
p
en - emies might serve Him with - out . . fear, In ho - liness and
f
p
f
Without Organ.
f
pp
righteousness be - fore . . Him, all the days . . of our
pp
pp
pp

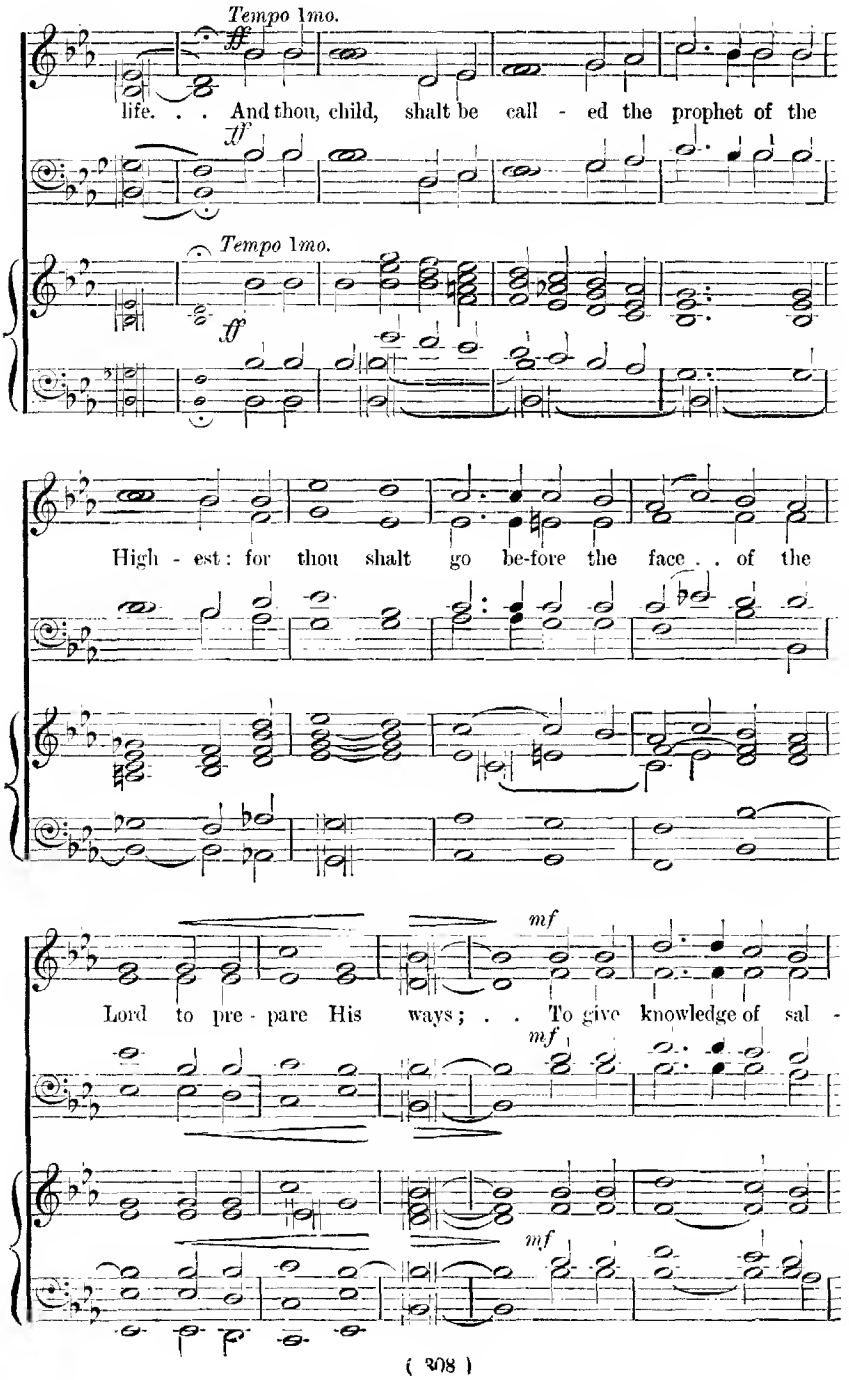
Tempo 1mo.
life. . . And thou, child, shalt be call - ed the prophet of the
ff
Tempo 1mo.
ff
High - est: for thou shalt go be-fore the face . . of the
mf
Lord to pre - pare His ways; . . To give knowledge of sal -
mf
mf

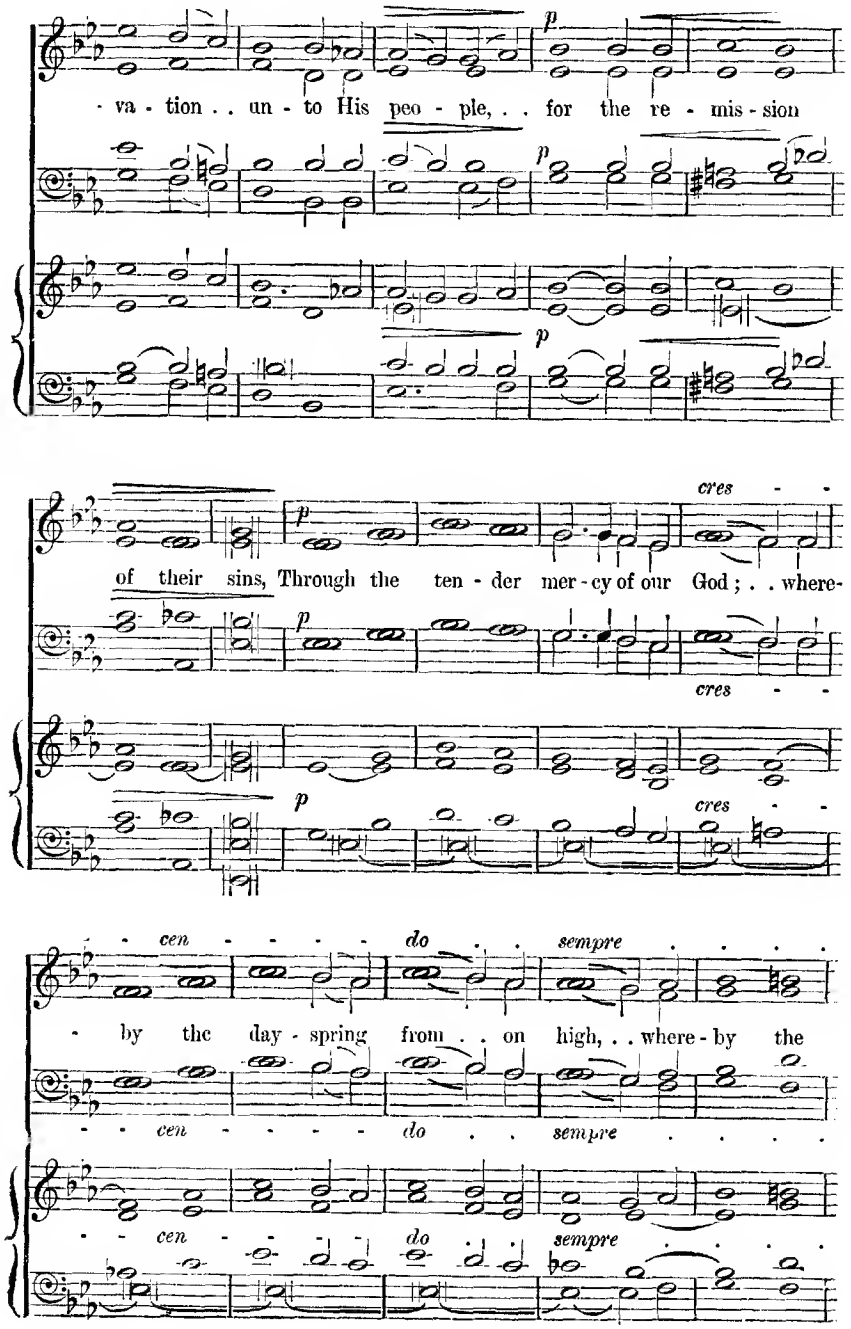
p
va - tion . . un - to His peo - ple, . . for the re - mis - sion
p
p
cres - -
of their sins, Through the ten - der mer - cy of our God; . . where-
p
cres - -
p
cres - -
- - cen - - - - - do . . sempre . . . . .
by the day - spring from . . on high, . . where - by the
- - cen - - - - - do . . sempre . . . . .
- - cen - - - - - do . . sempre . . . . .

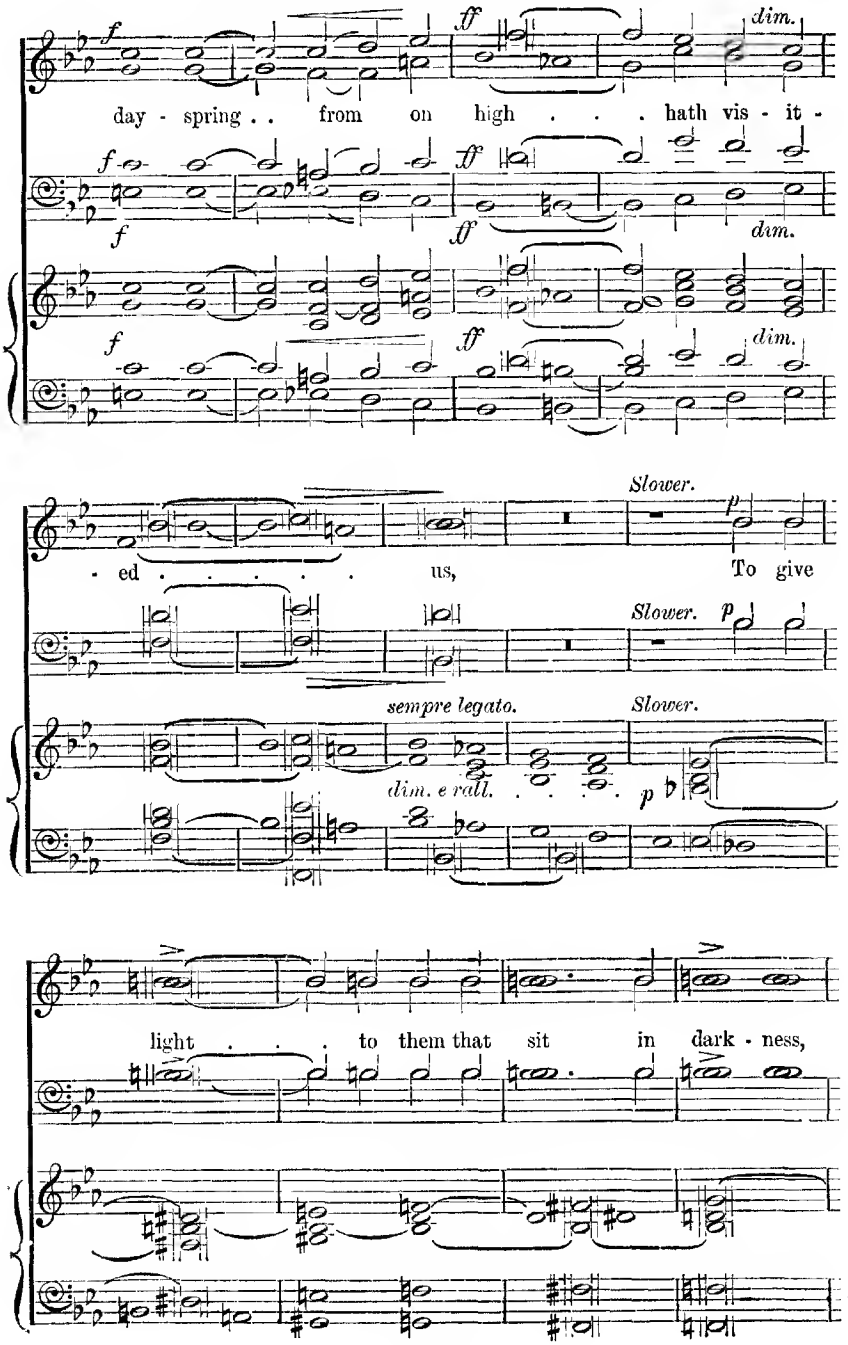
f
ff
dim.
day - spring . . from on high . . . hath vis - it -
Slower.
p
- ed . . . . . us, To give
sempre legato.
dim. e rall.
light . . . to them that sit in dark - ness,

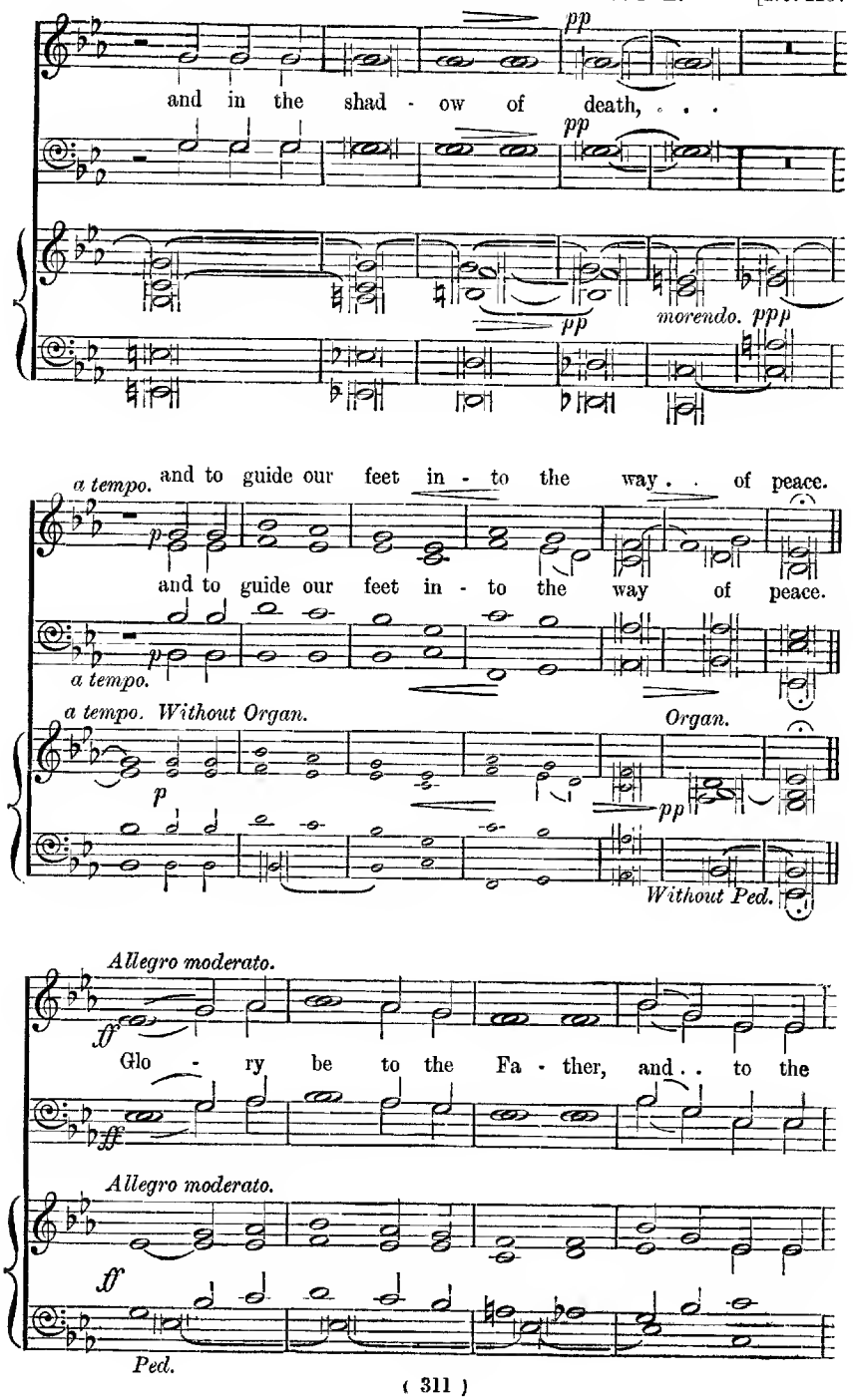
pp
and in the shad - ow of death, . . .
pp
pp
morendo. ppp
a tempo.
and to guide our feet in - to the way . . of peace.
and to guide our feet in - to the way of peace.
a tempo.
a tempo. Without Organ.
Organ.
p
pp
Without Ped.
Allegro moderato.
ff
Glo - ry be to the Fa - ther, and . . to the
Allegro moderato.
ff
Ped.

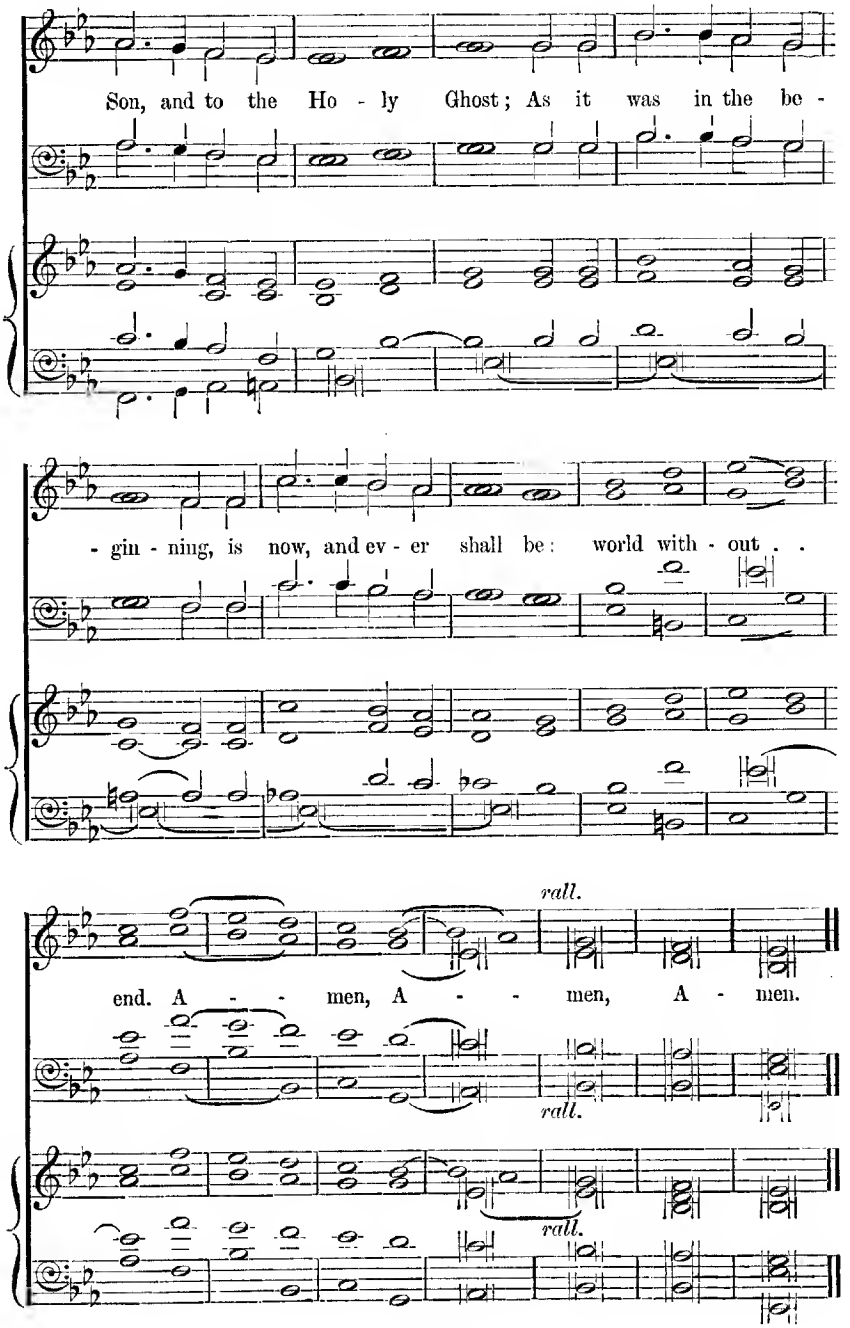
Son, and to the Ho - ly Ghost; As it was in the be -
- gin - ning, is now, and ev - er shall be: world with - out . .
rall.
end. A - - men, A - - men, A - men.
rall.
rall.

114 Behold, I bring you good tidings.

Luke ii. 10, 11. J. Goss.

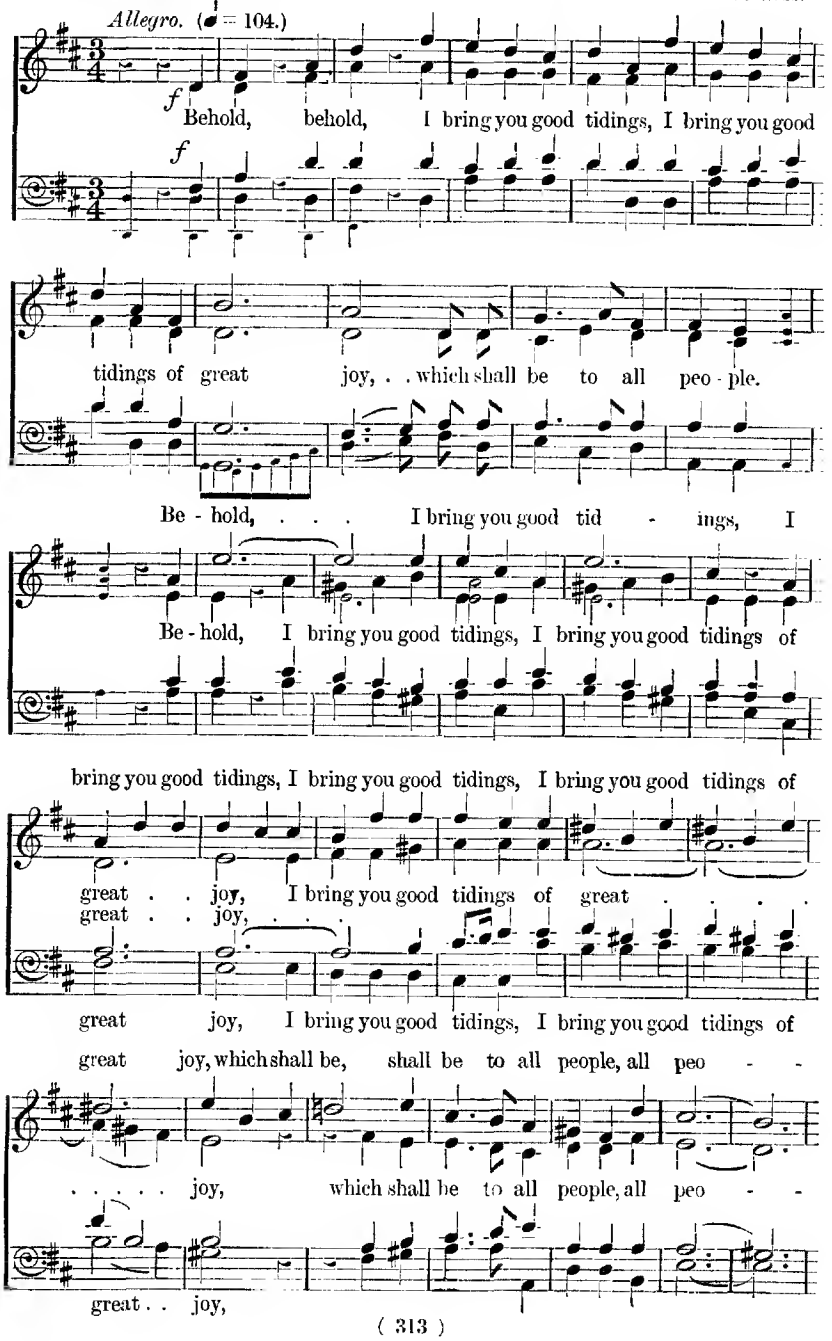

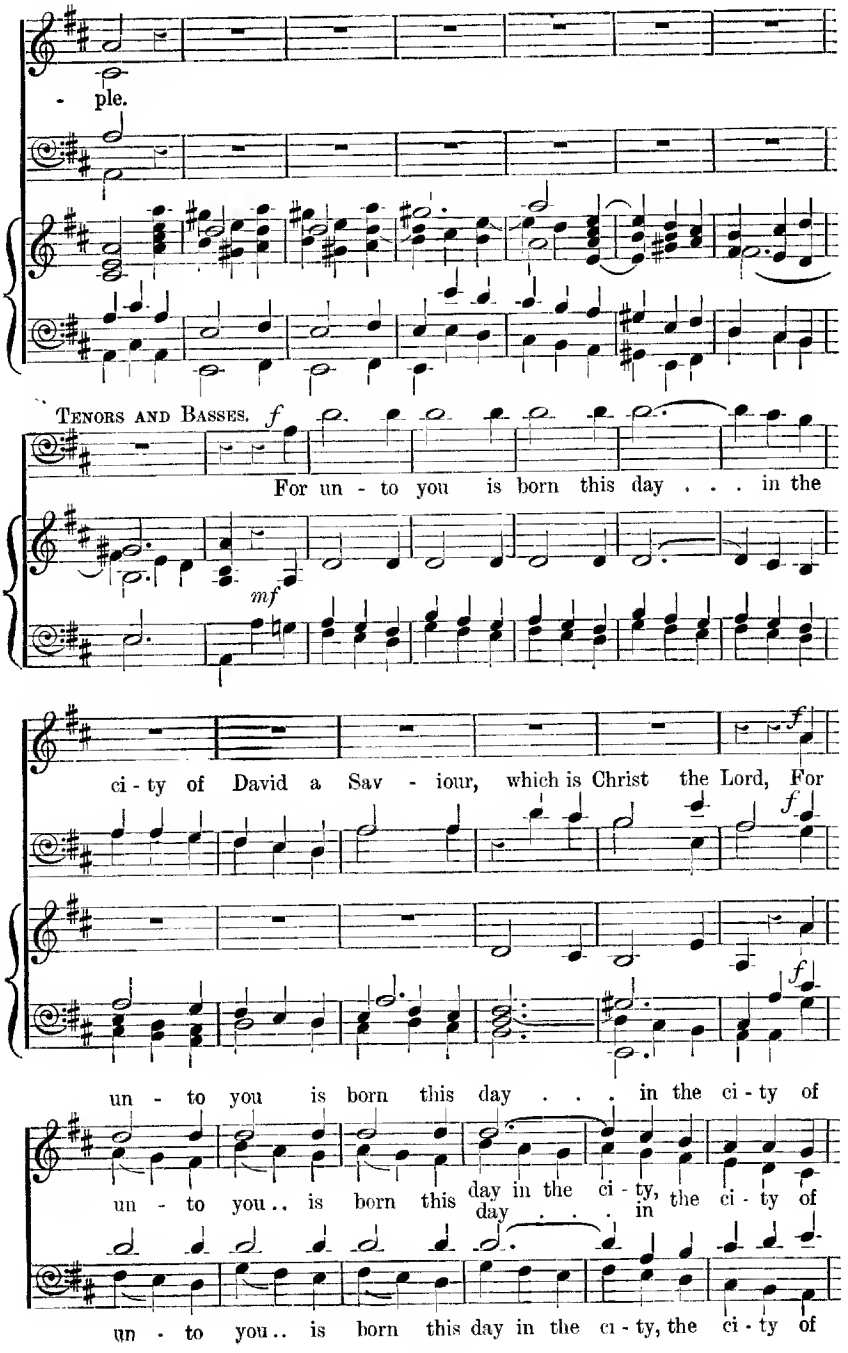
- ple.
TENORS AND BASSES.
For un - to you is born this day . . . in the
ci - ty of David a Sav - iour, which is Christ the Lord, For
un - to you is born this day . . . in the ci - ty of
un - to you.. is born this day in the ci - ty, the ci - ty of
day . . . in
un - to you.. is born this day in the ci - ty, the ci - ty of

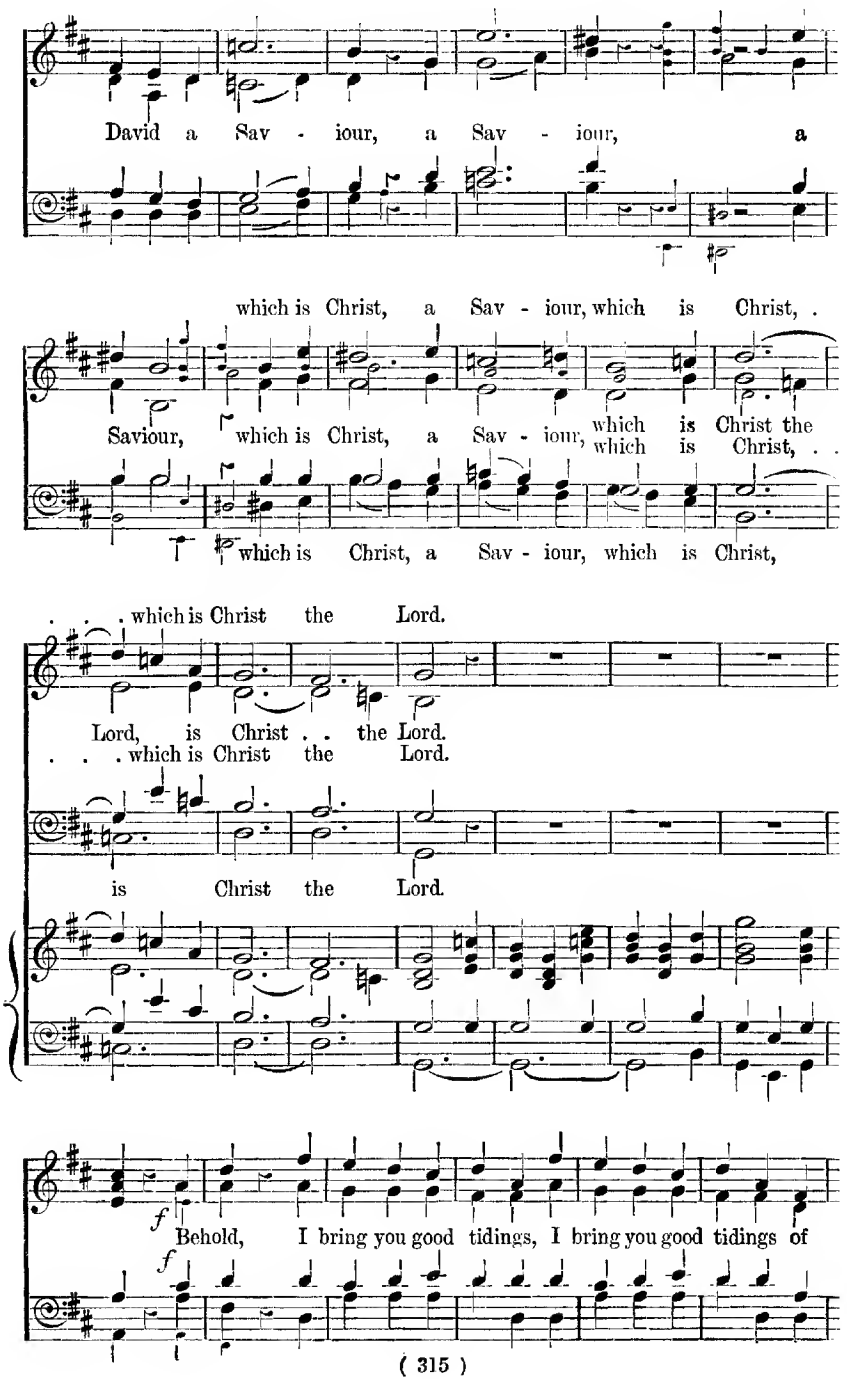
David a Sav - iour, a Sav - iour, a
which is Christ, a Sav - iour, which is Christ, .
Saviour, which is Christ, a Sav - iour, which is Christ the
which is Christ, a Sav - iour, which is Christ, . .
. . . which is Christ the Lord.
Lord, is Christ . . the Lord.
. . . which is Christ the Lord.
is Christ the Lord.
f
Behold, I bring you good tidings, I bring you good tidings of
f

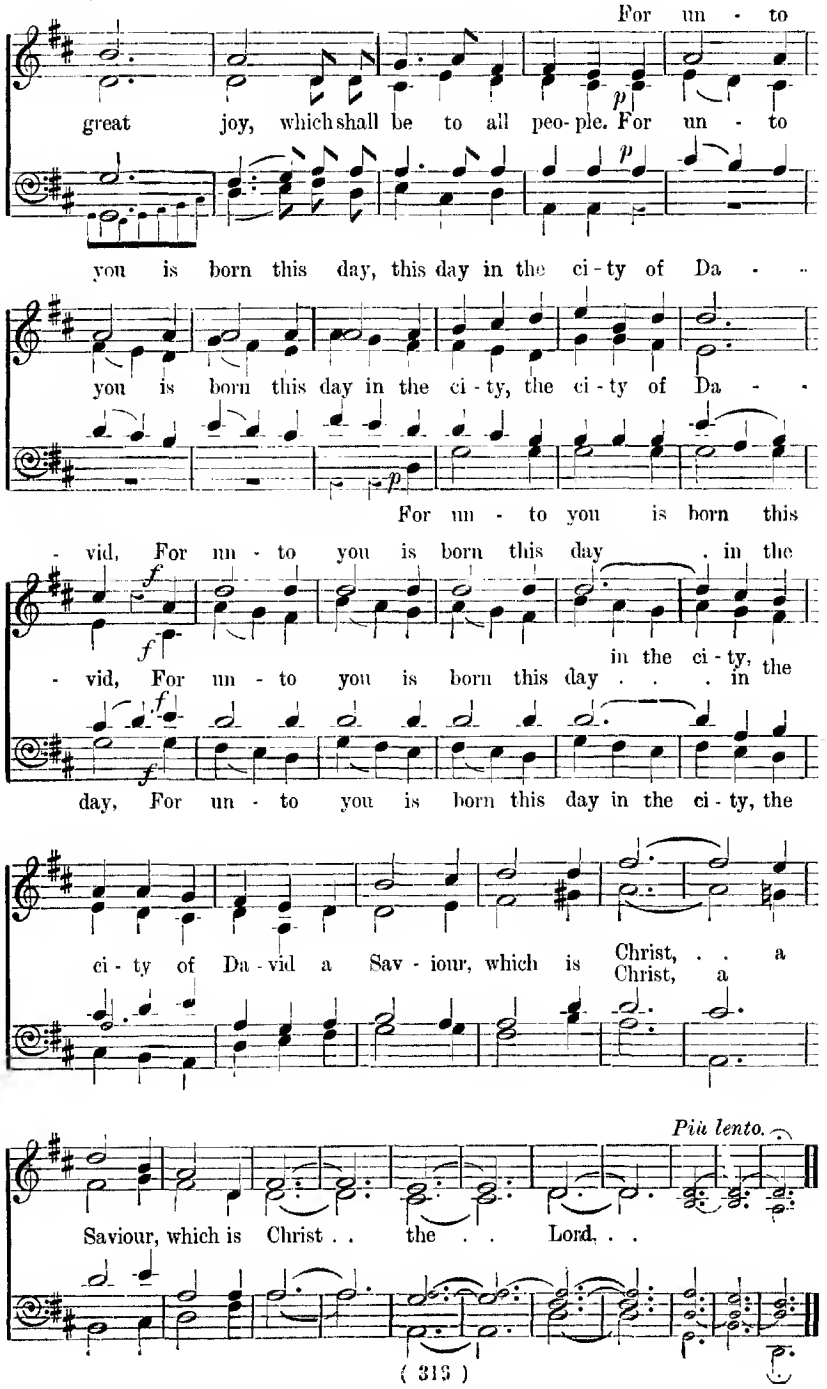
For un - to
great joy, which shall be to all peo-ple. For un - to
you is born this day, this day in the ci-ty of Da - -
you is born this day in the ci-ty, the ci-ty of Da - -
For un - to you is born this
- vid, For un - to you is born this day . in the
in the ci-ty, the
- vid, For un - to you is born this day . . . in
day, For un - to you is born this day in the ci-ty, the
ci-ty of Da-vid a Sav-iour, which is Christ, . . a
Christ, a
Più lento.
Saviour, which is Christ . . the . . Lord. . .

115 Let us now go even unto Bethlehem.

Luke ii. 15, 10, 11. J. L. Hatton.

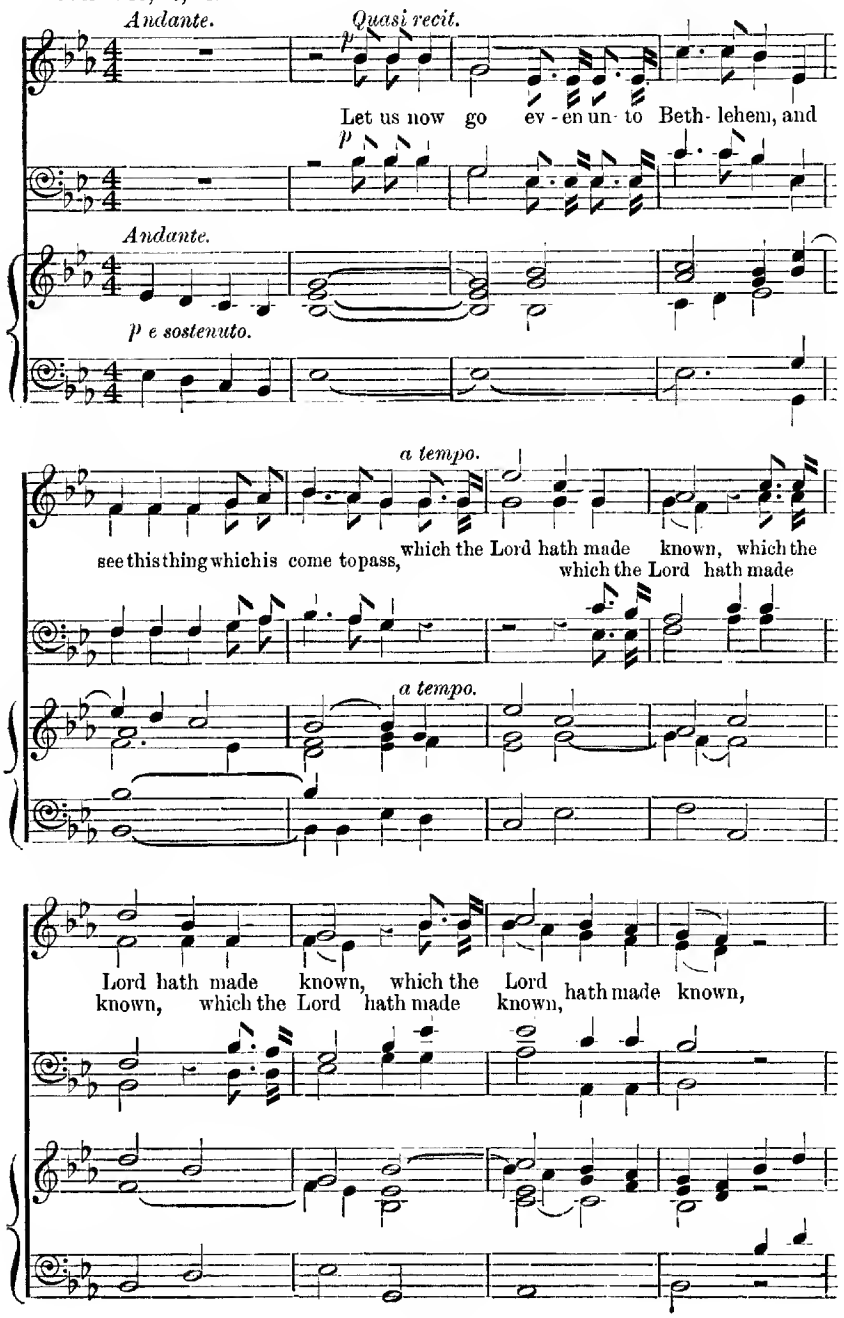

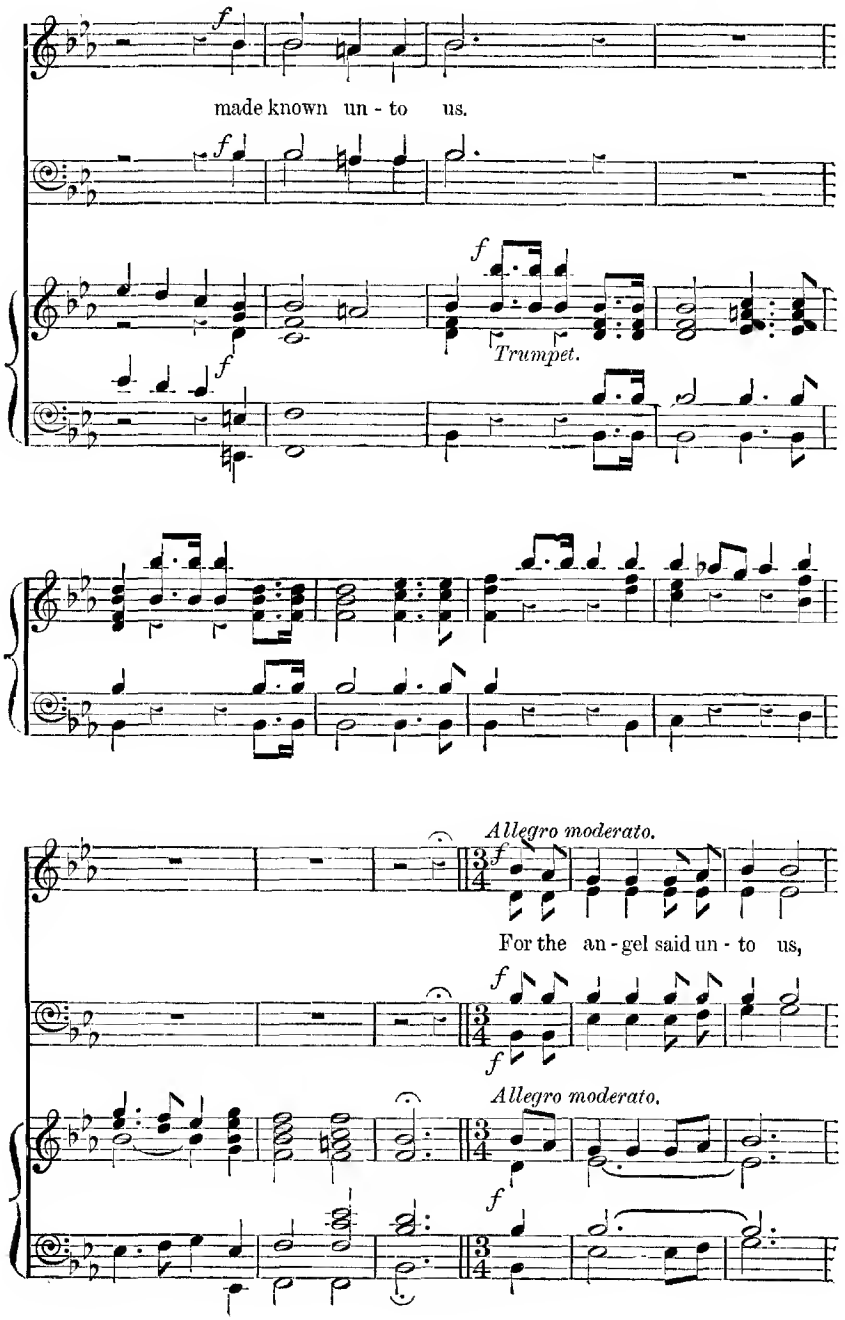
made known un - to us.
Trumpet.
Allegro moderato.
For the an - gel said un - to us,
Allegro moderato.

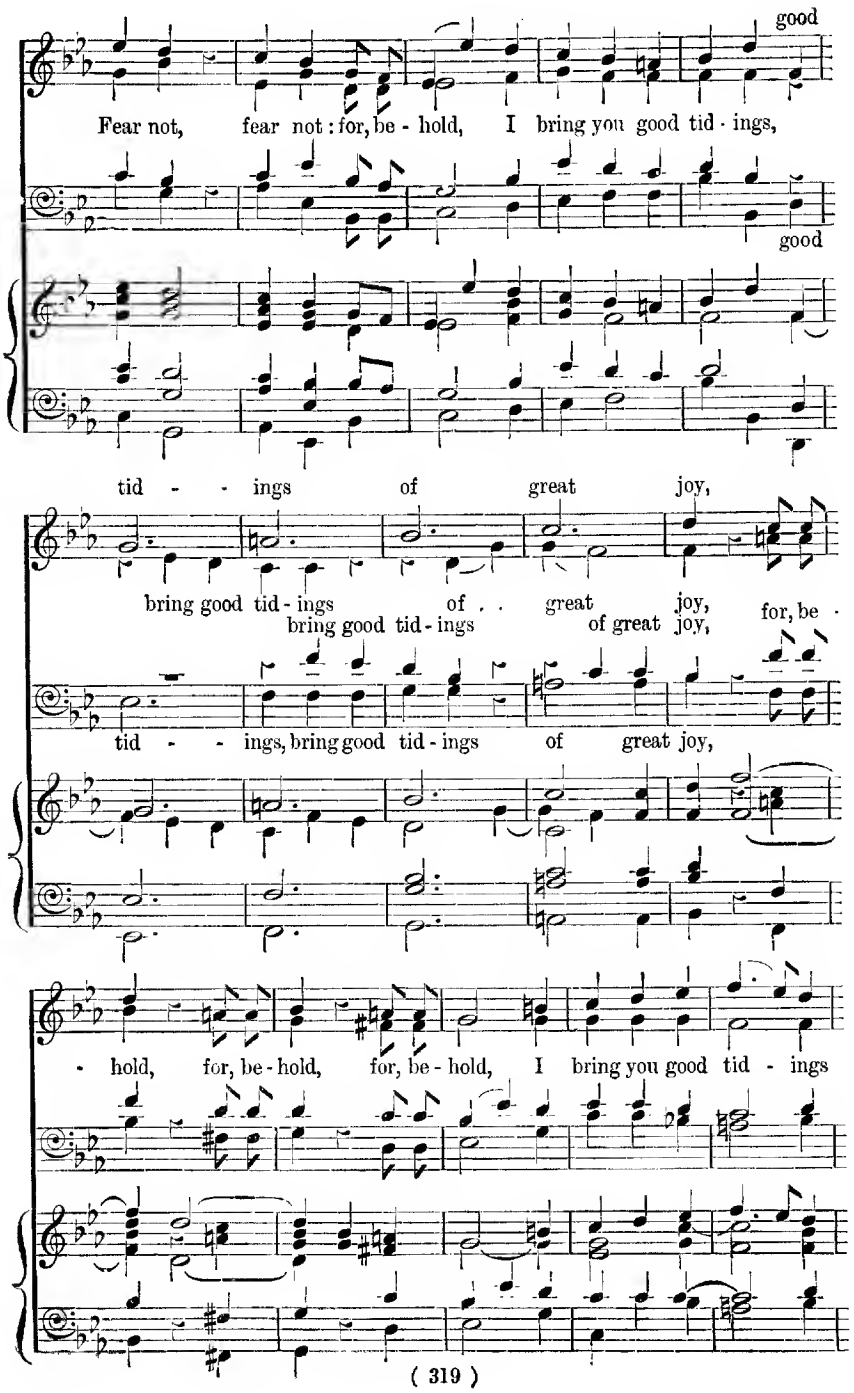
good
Fear not, fear not: for, be - hold, I bring you good tid - ings,
good
tid - - ings of great joy,
bring good tid - ings of . . great joy,
bring good tid - ings of great joy,
for, be -
tid - - ings, bring good tid - ings of great joy,
- hold, for, be - hold, for, be - hold, I bring you good tid - ings

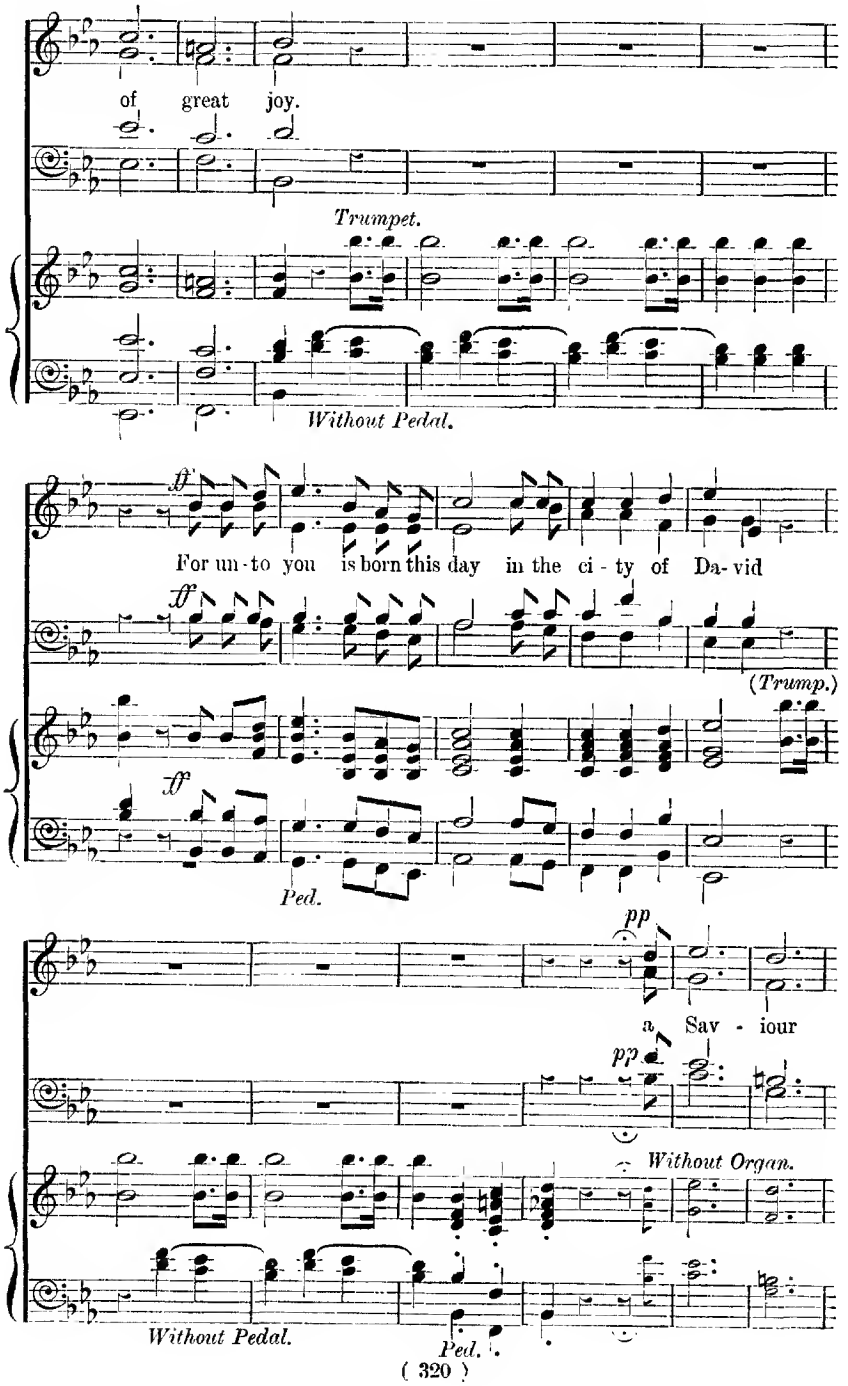
of great joy.
Trumpet.
Without Pedal.
ff
For un-to you is born this day in the ci-ty of Da-vid
ff
(Trump.)
ff
Ped.
pp
a Sav - iour
pp
Without Organ.
Without Pedal.
Ped.

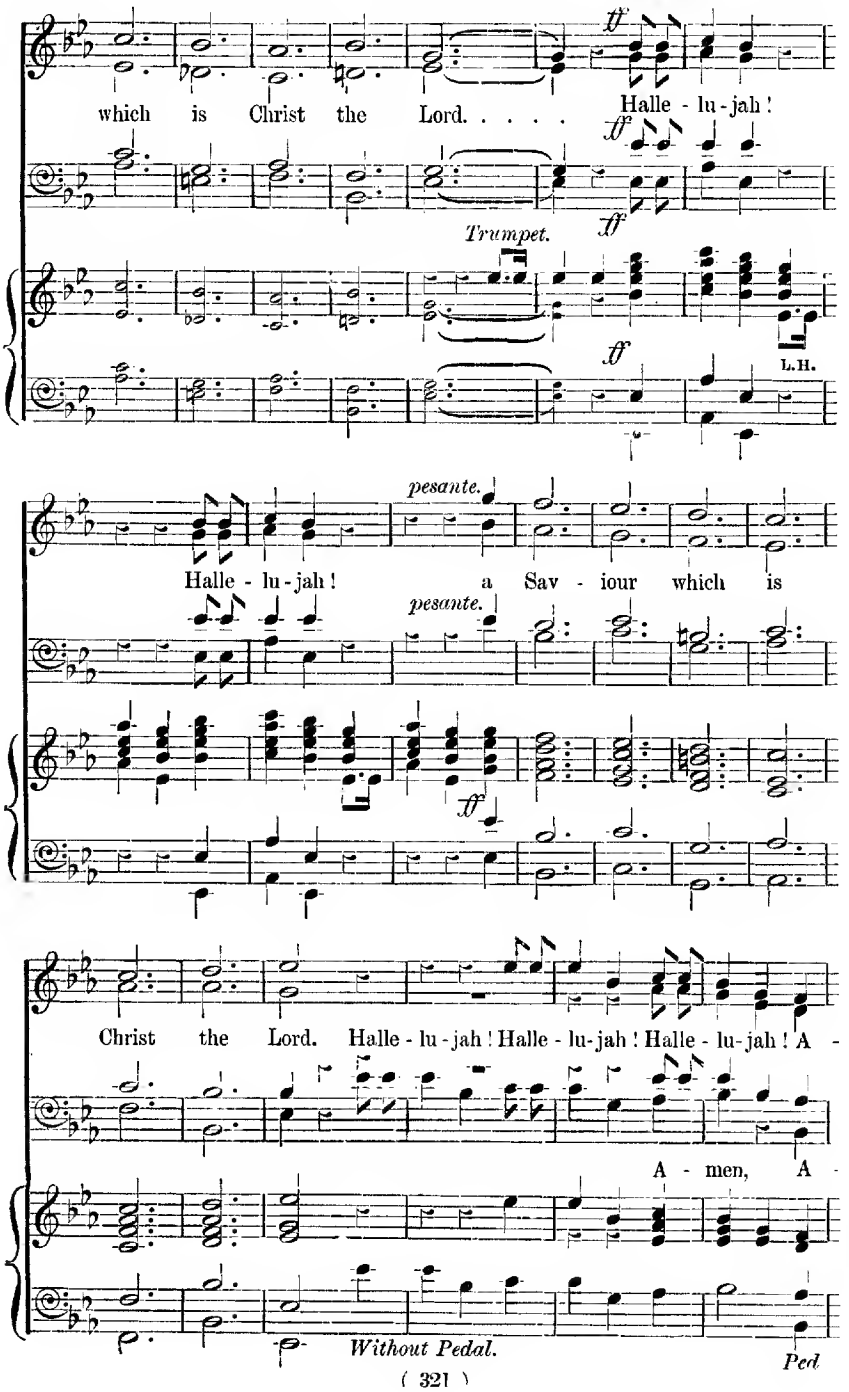
which is Christ the Lord. . . . .
ff
Halle - lu - jah!
Trumpet.
L.H.
pesante.
Halle - lu - jah! a Sav - iour which is
Christ the Lord. Halle - lu - jah! Halle - lu - jah! Halle - lu - jah! A -
A - men, A -
Without Pedal.
Ped

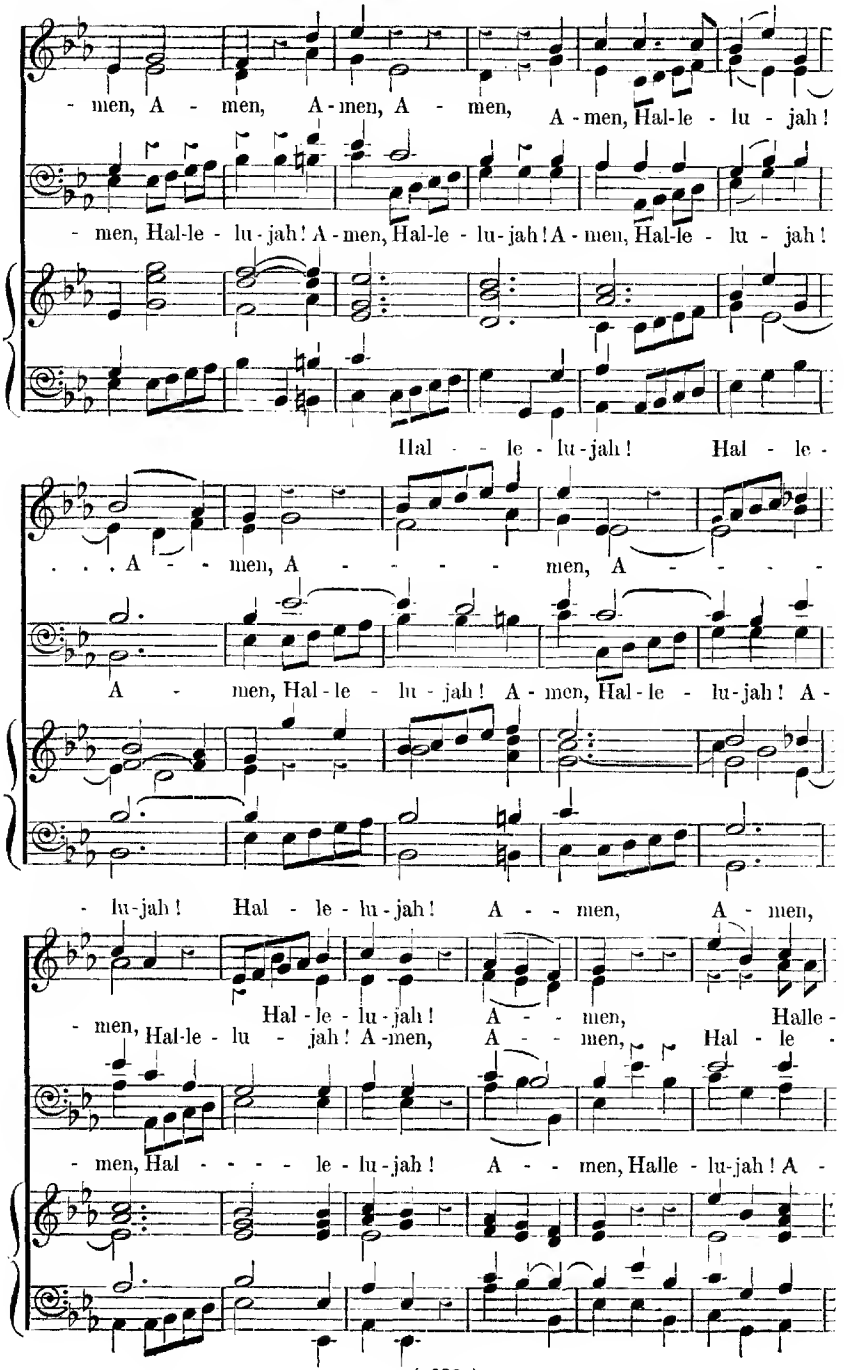
- men, A - men, A - men, A - men, A - men, Hal-le - lu - jah!
- men, Hal-le - lu - jah! A - men, Hal-le - lu - jah! A - men, Hal-le - lu - jah!
Hal - - le - lu - jah! Hal - le -
. . . A - - men, A - - - - - men, A - - - - -
A - men, Hal - le - lu - jah! A - men, Hal - le - lu - jah! A -
- lu - jah! Hal - le - lu - jah! A - - men, A - men,
Hal - le - lu - jah! A - - men, Halle -
- men, Hal-le - lu - jah! A - men, A - - men, Hal - le -
- men, Hal - - - - le - lu - jah! A - - men, Halle - lu - jah! A -

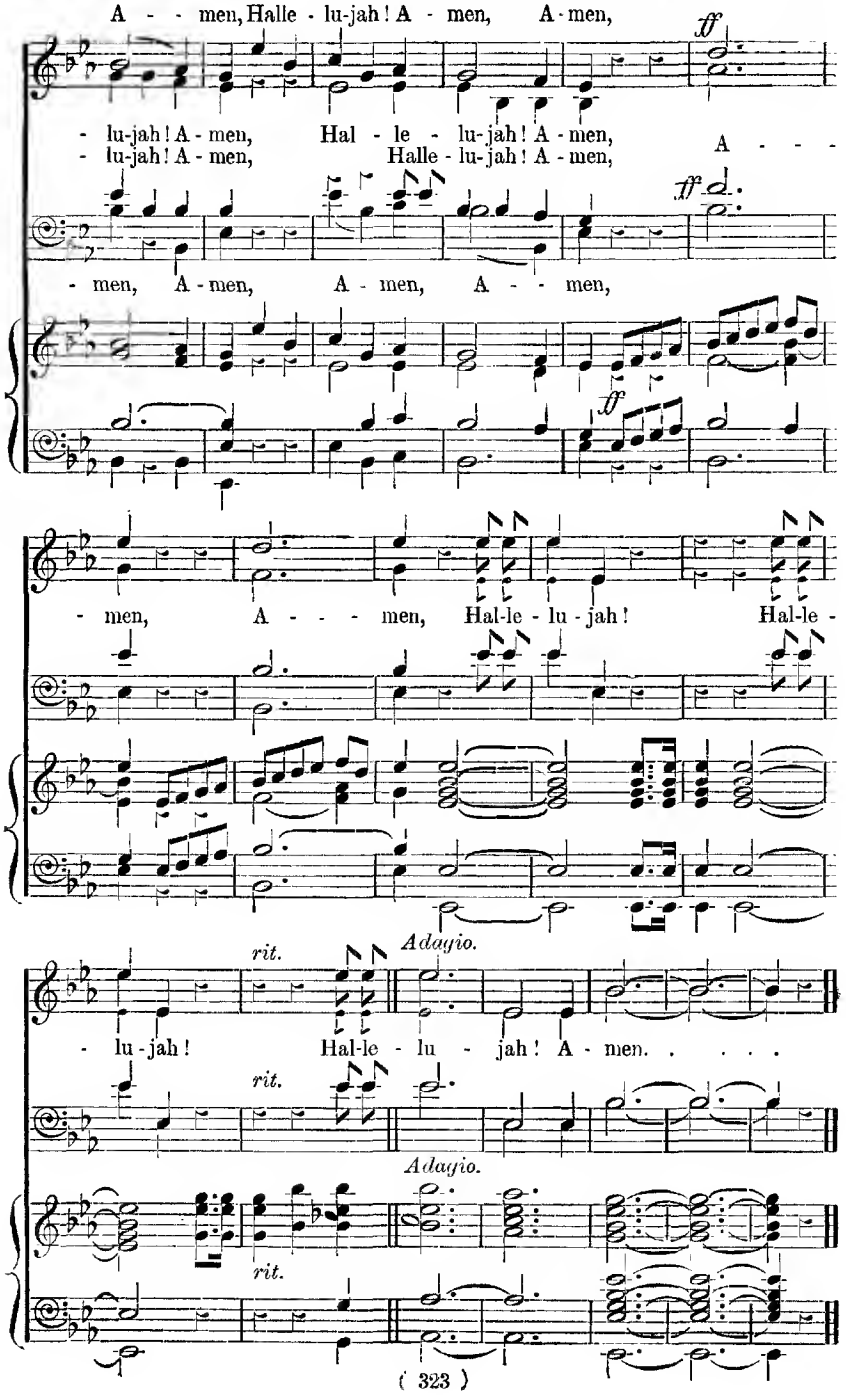
A - - men, Halle - lu-jah! A - men, A-men,
ff
- lu-jah! A - men, Hal - le - lu-jah! A - men, A - - -
- lu-jah! A - men, Halle - lu-jah! A - men,
ff
- men, A - men, A - men, A - - men,
ff
- men, A - - - men, Hal-le - lu - jah! Hal-le -
rit.
Adagio.
- lu - jah! Hal-le - lu - jah! A - men. . . . .
rit.
Adagio.
rit.

116 Lord, now lettest Thou Thy servant.

(NUNC DIMITTIS.)

Luke ii. 29—32. E. BUNNETT.

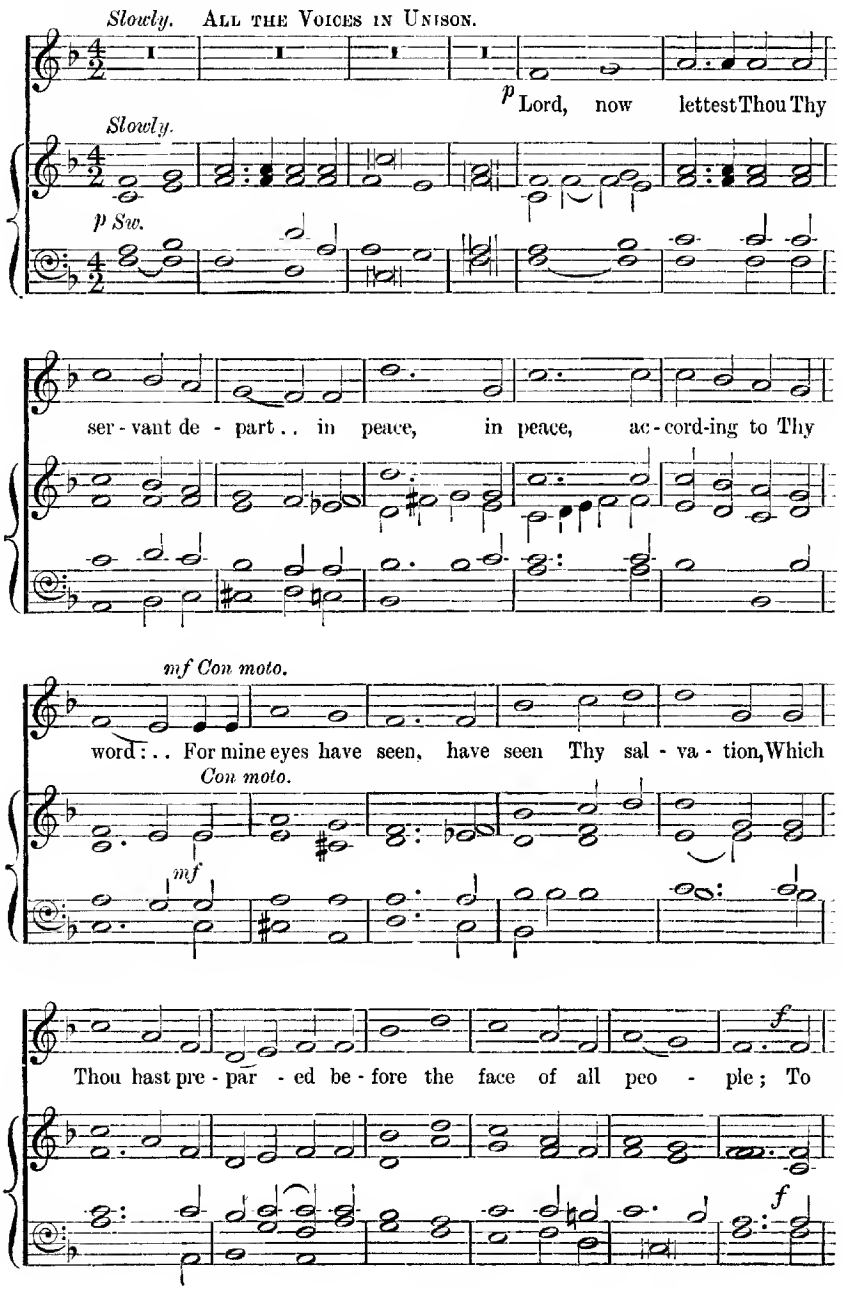

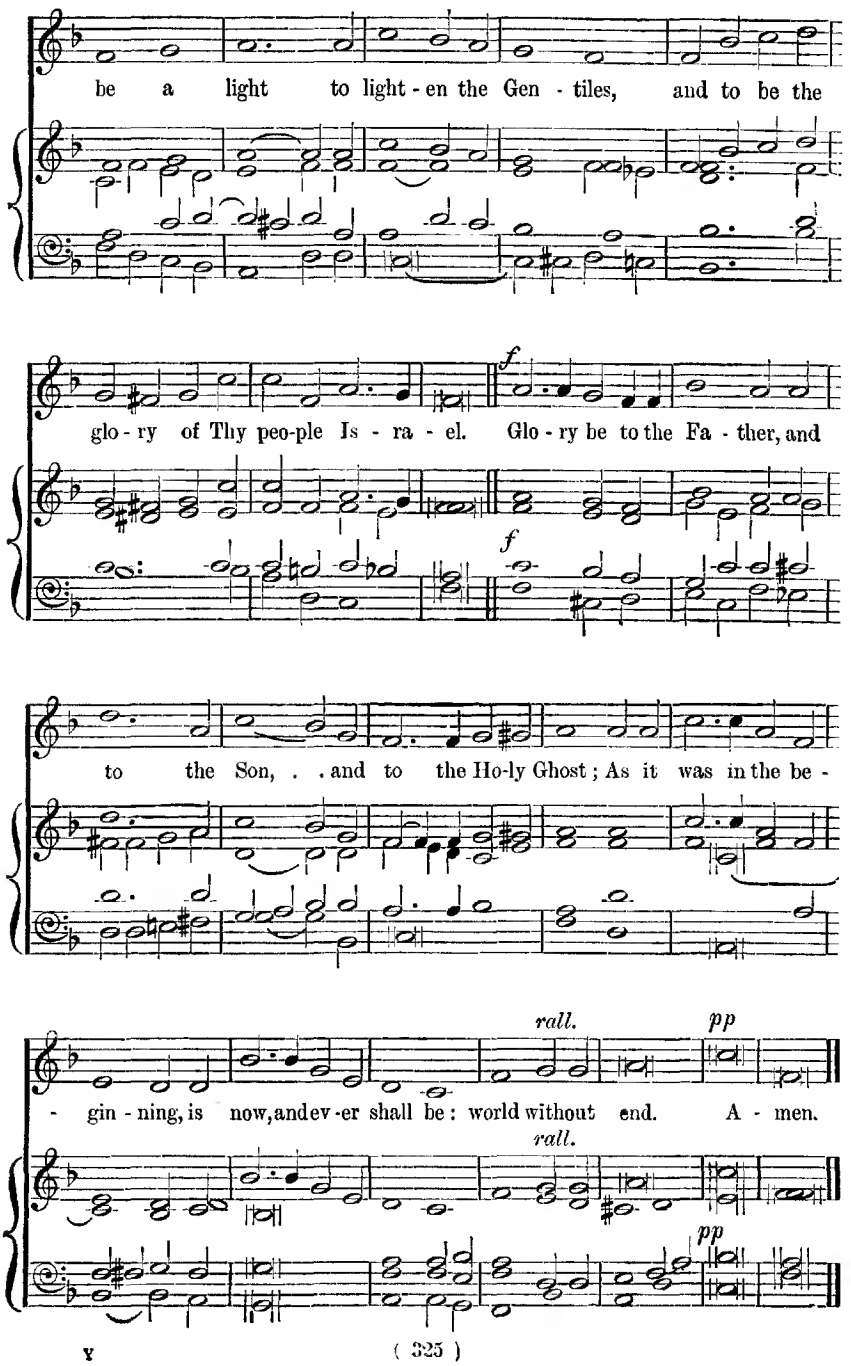
be a light to light - en the Gen - tiles, and to be the
f
glo - ry of Thy peo-ple Is - ra - el. Glo - ry be to the Fa - ther, and
f
to the Son, . . and to the Ho-ly Ghost; As it was in the be -
rall.
pp
- gin - ning, is now, and ev - er shall be: world without end. A - men.
rall.
pp

117 Lord, now lettest Thou Thy servant.

(NUNC DIMITTIS.)

Luke ii. 29—32. J. STAINER.

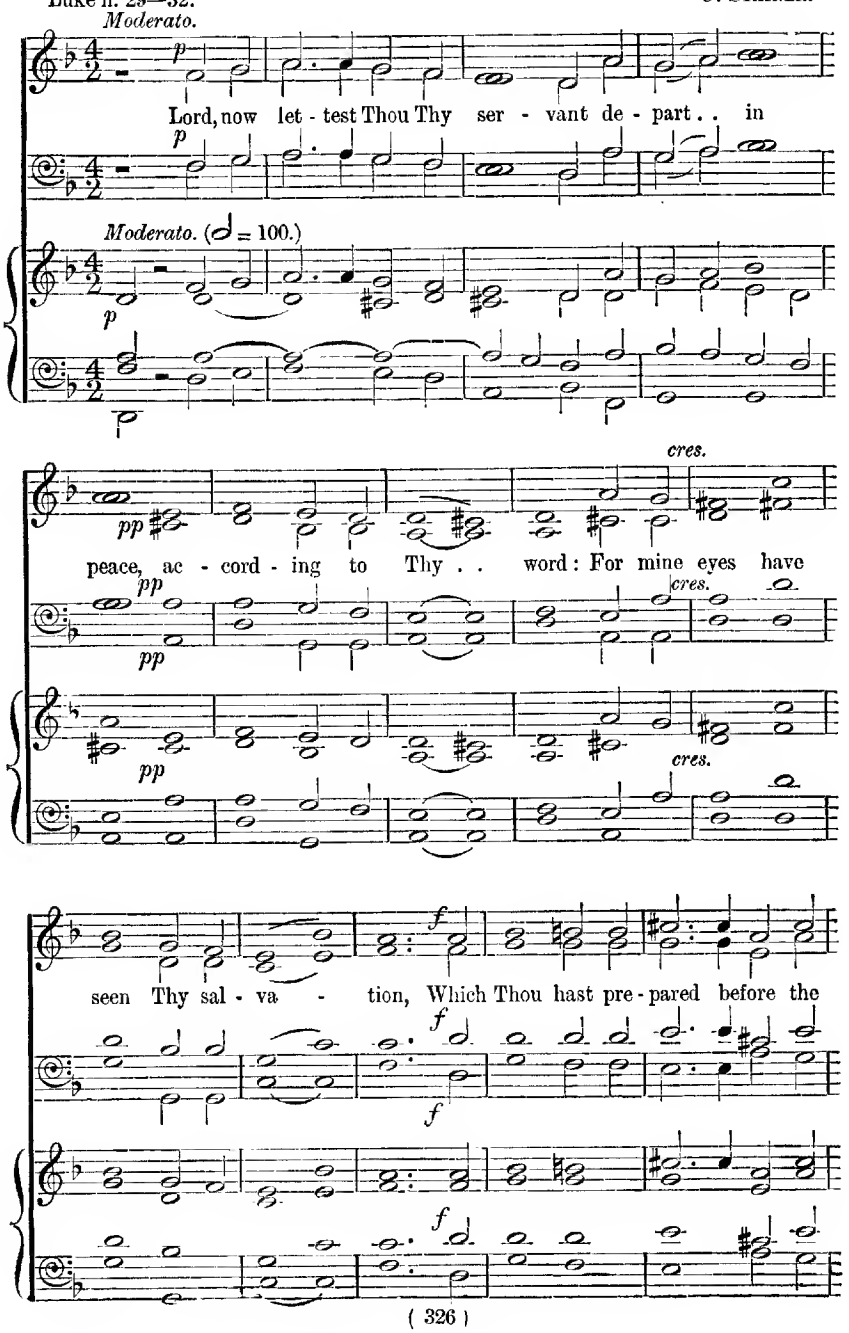

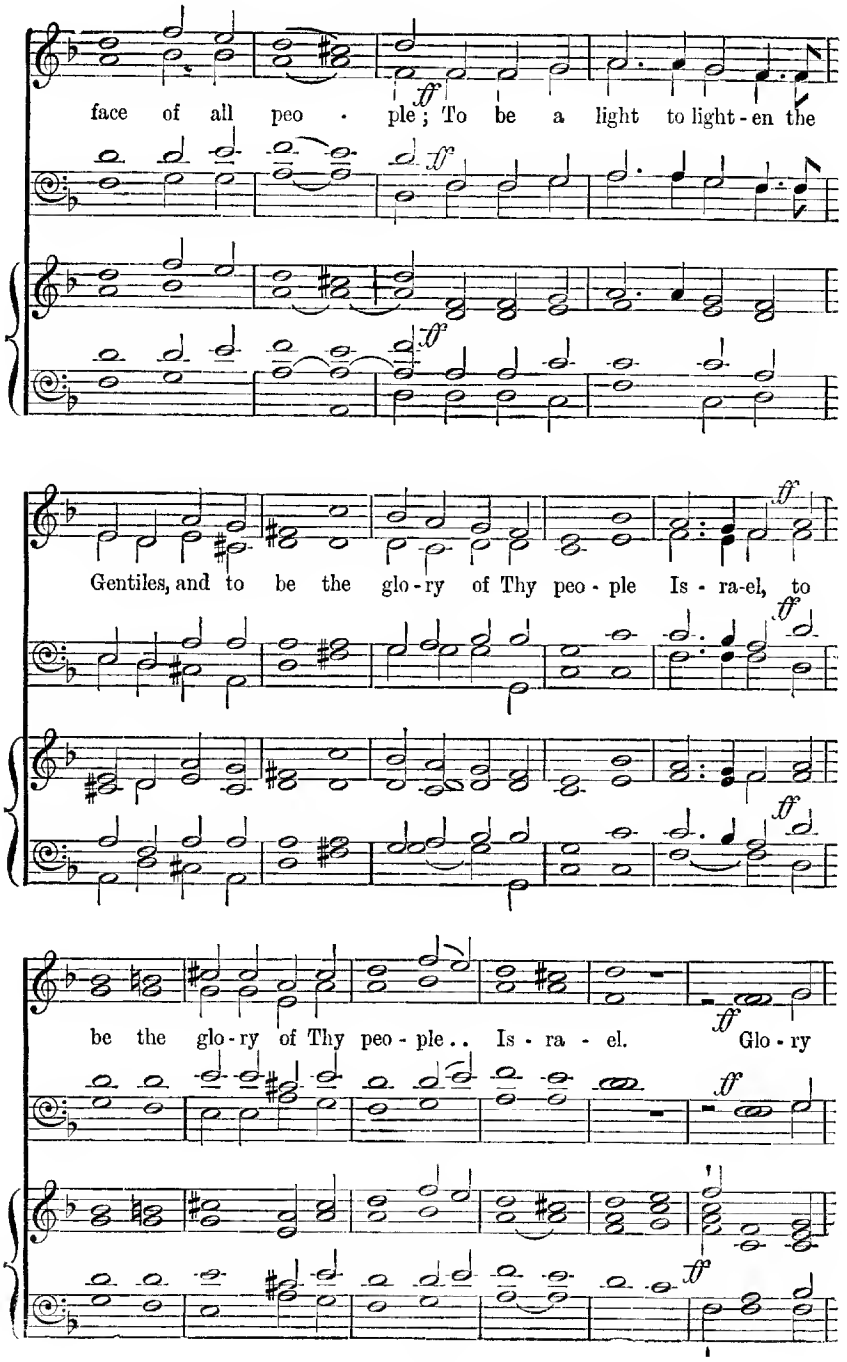
face of all peo - ple; To be a light to light - en the
Gentiles, and to be the glo - ry of Thy peo - ple Is - ra-el, to
be the glo - ry of Thy peo - ple.. Is - ra - el. Glo - ry

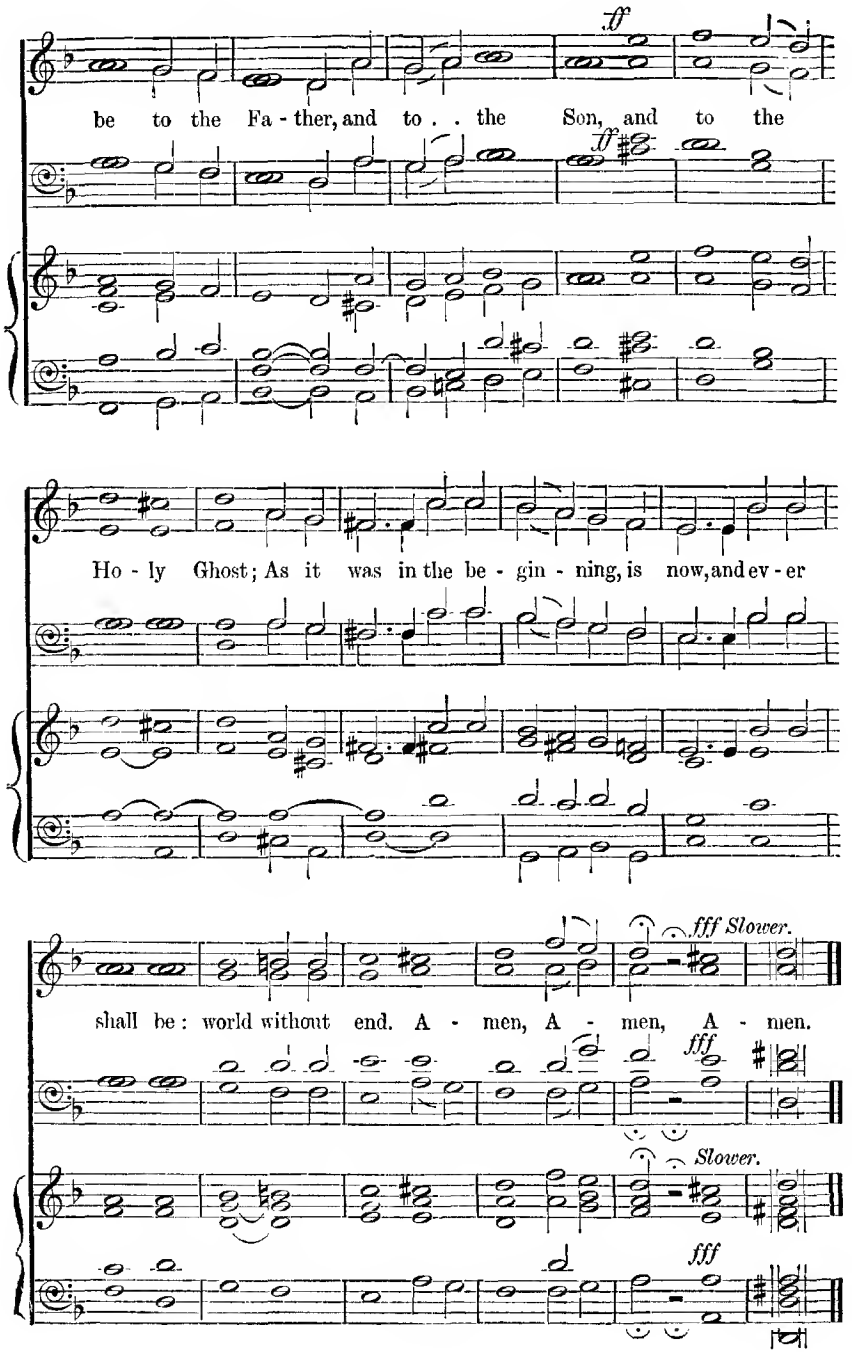
ff
be to the Fa - ther, and to . . the Son, and to the
Ho - ly Ghost; As it was in the be - gin - ning, is now, and ev - er
fff Slower.
shall be: world without end. A - men, A - men, A - men.
fff
Slower.
fff

118 Lord, now lettest Thou Thy servant.

Luke ii. 29—32. (NUNC DIMITTIS.) A. S. MARKS.

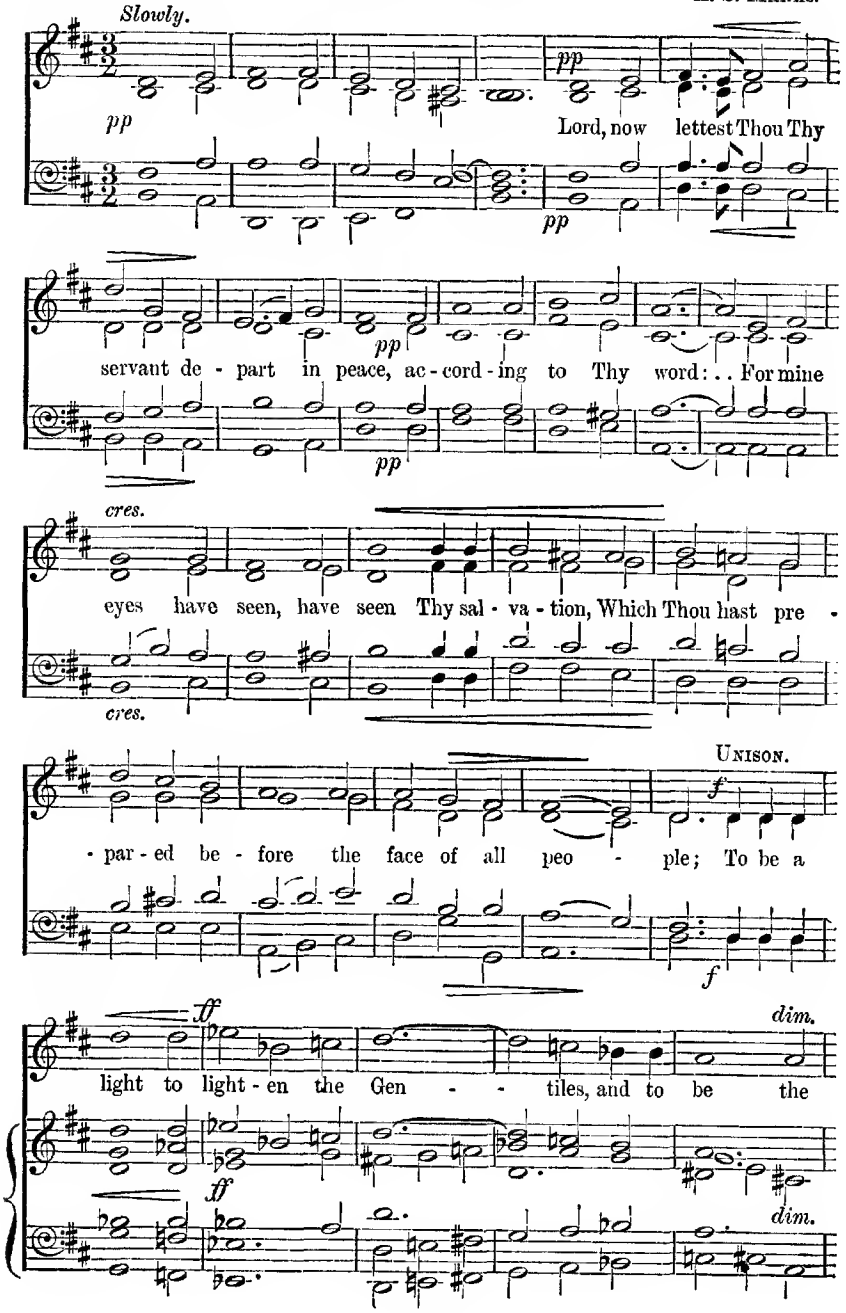

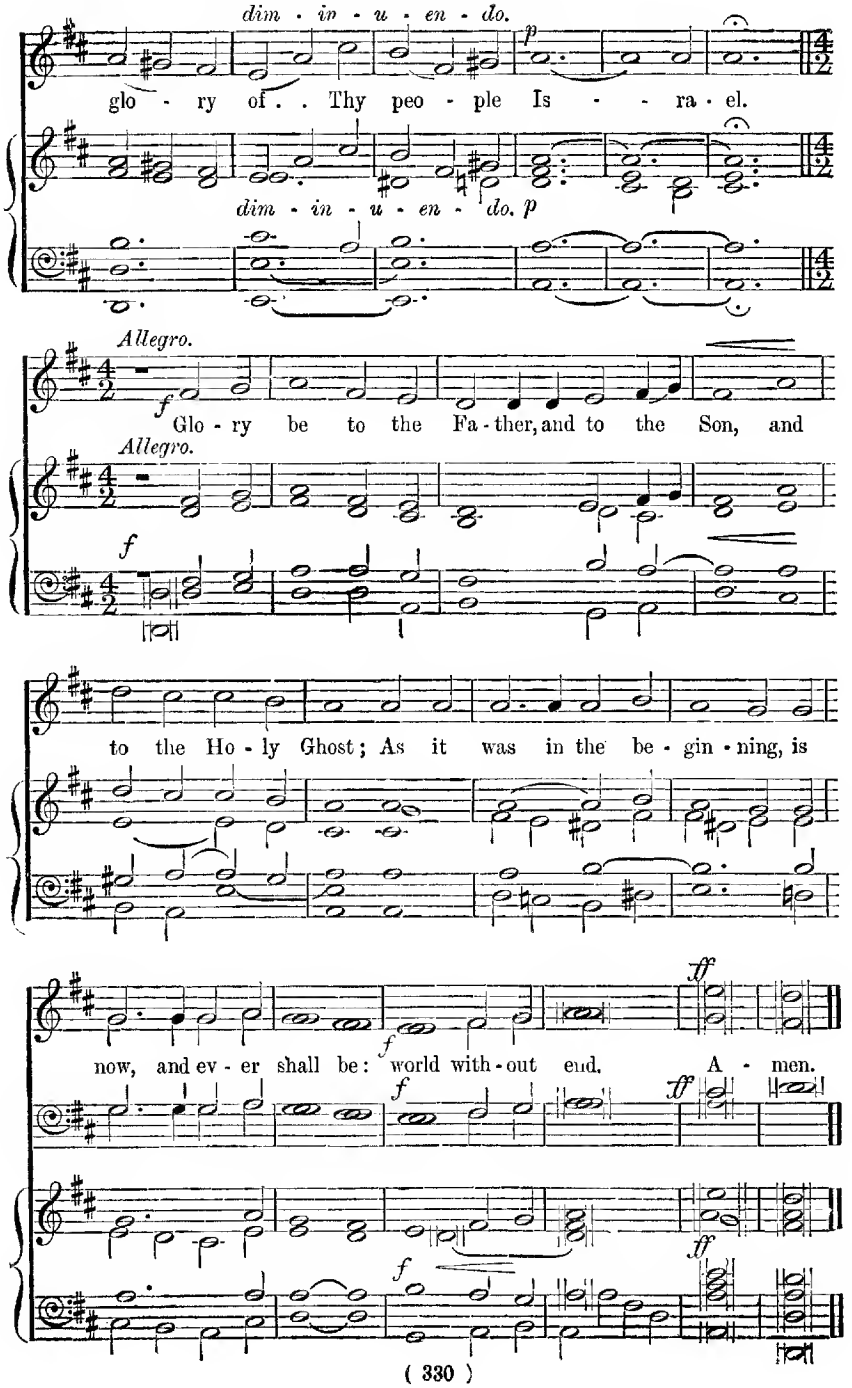
dim - in - u - en - do.
p
glo - ry of . . Thy peo - ple Is - - - ra - el.
dim - in - u - en - do. p
Allegro.
f
Glo - ry be to the Fa - ther, and to the Son, and
Allegro.
f
to the Ho - ly Ghost; As it was in the be - gin - ning, is
ff
f
now, and ev - er shall be: world with - out end. A - men.
f
ff
ff
f

119 Let your loins be girded.

Luke xii. 35, 36. G. F. Cobb.

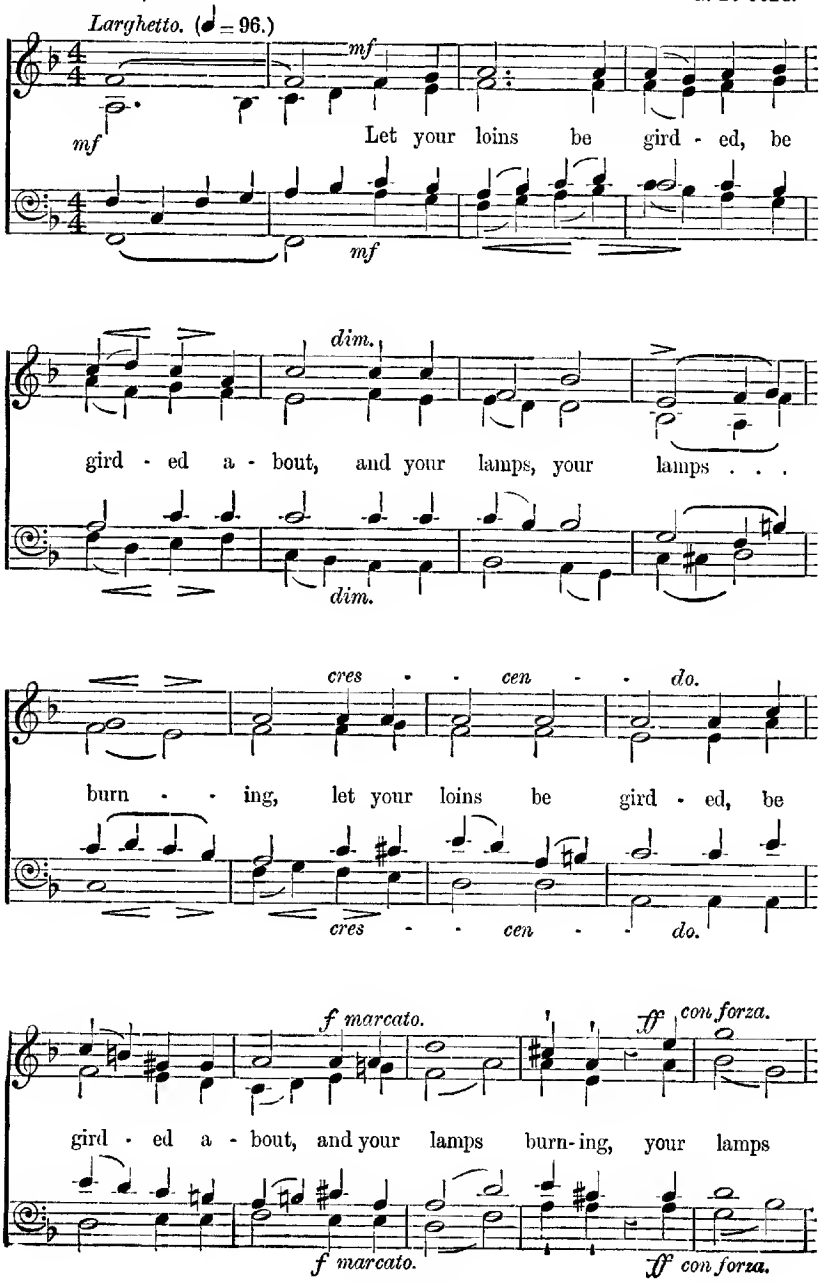

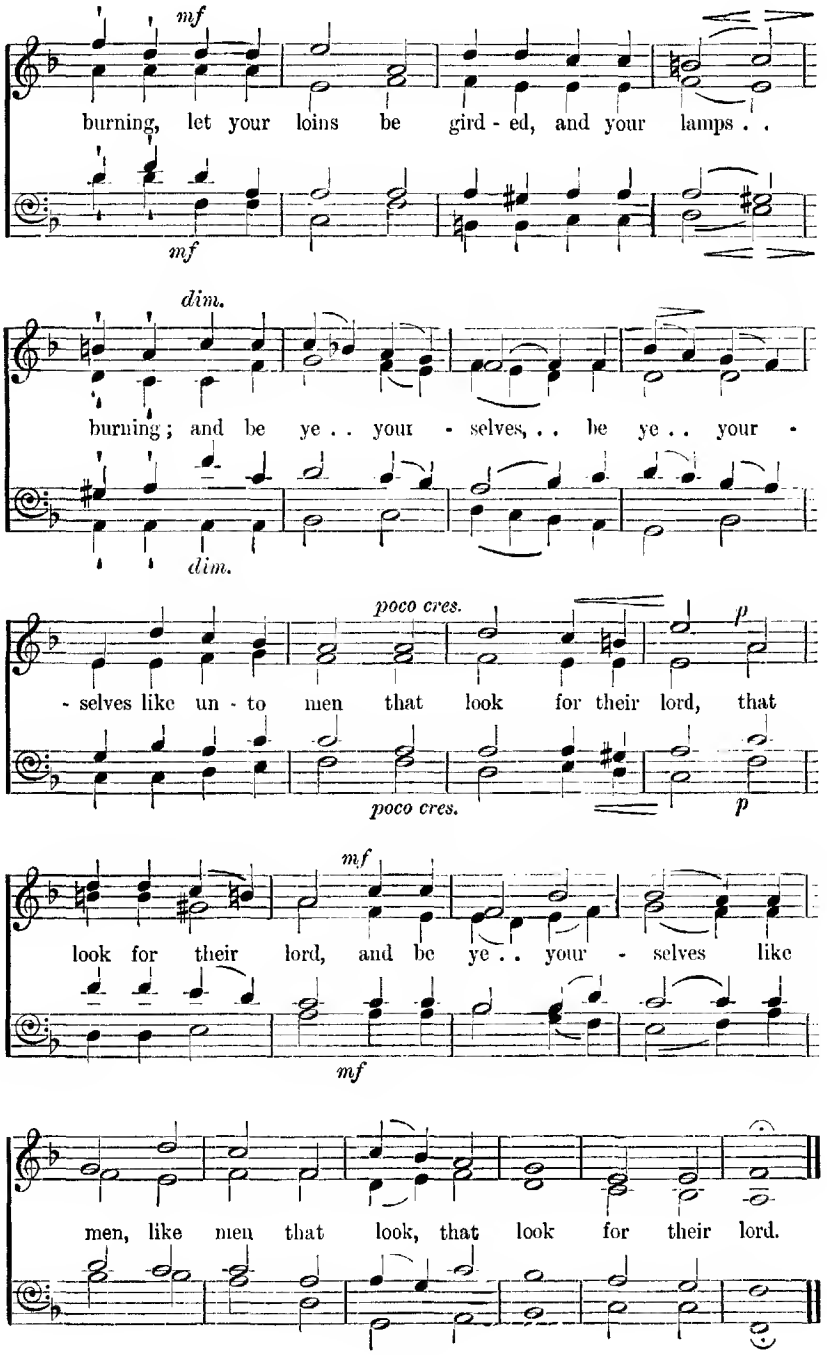
mf
burning, let your loins be gird - ed, and your lamps . .
mf
dim.
burning; and be ye . . your - selves, . . be ye . . your -
dim.
poco cres.
p
- selves like un - to men that look for their lord, that
poco cres.
p
mf
look for their lord, and be ye . . your - selves like
mf
men, like men that look, that look for their lord.

120 I will arise.

Luke xv. 18, 19. R. Cecil.

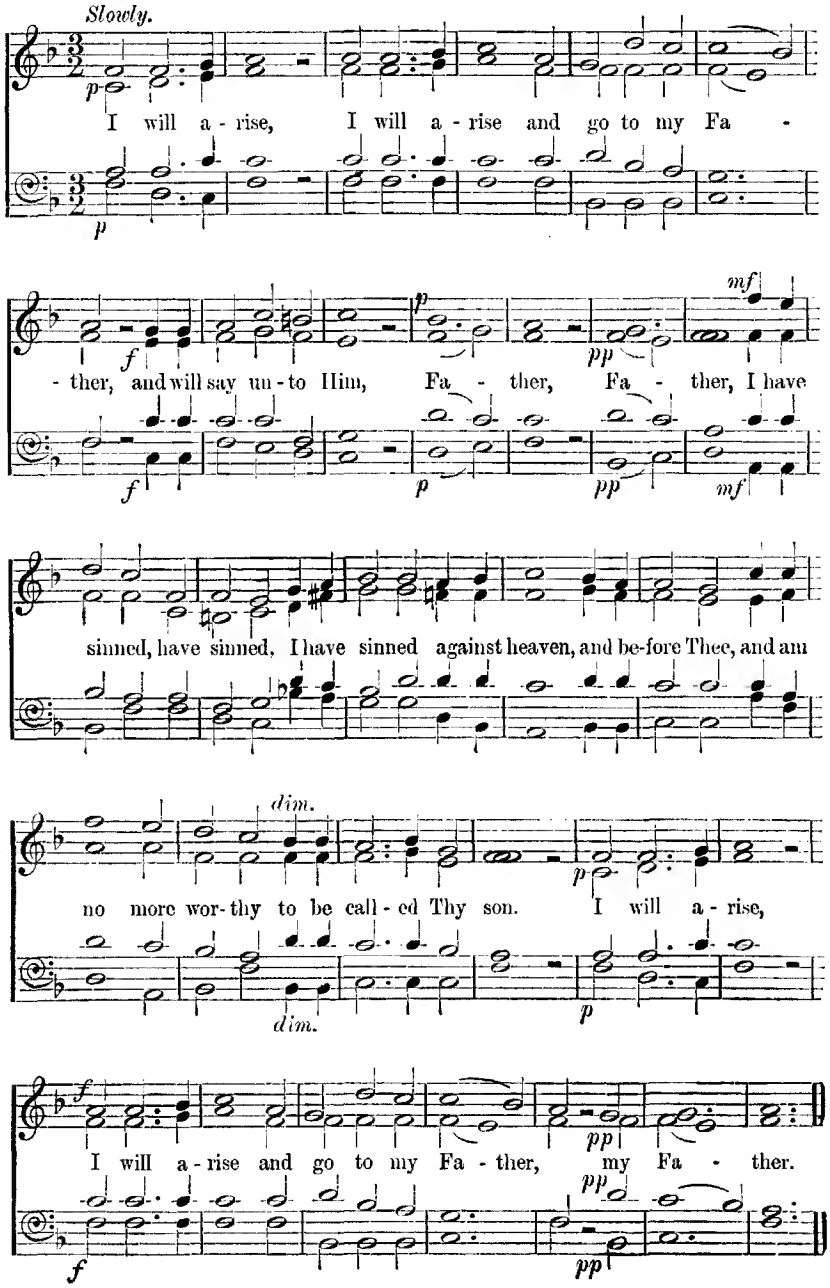

121 Behold the Lamb of God.

John i. 29. A. E. Grell.

Slowly.

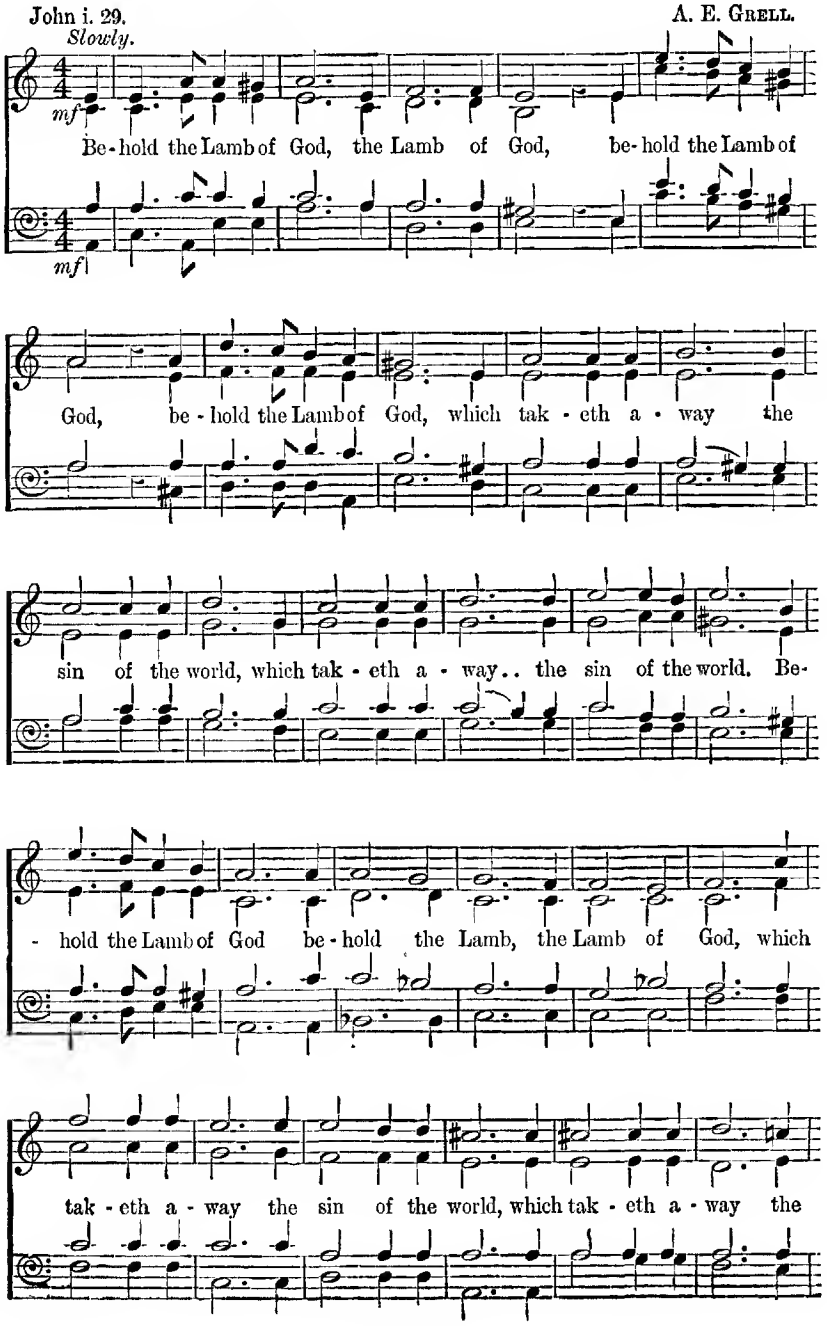

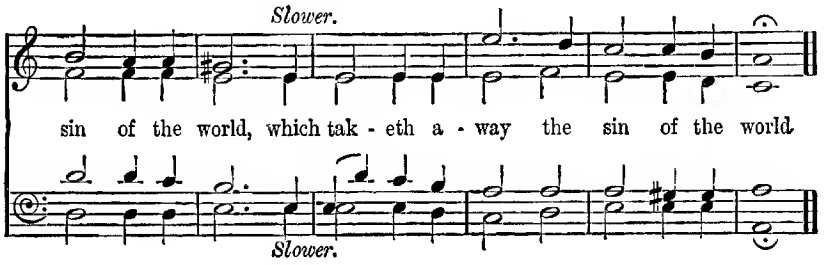

122 God so loved the world.

John iii. 16, 17. J. STAINER.

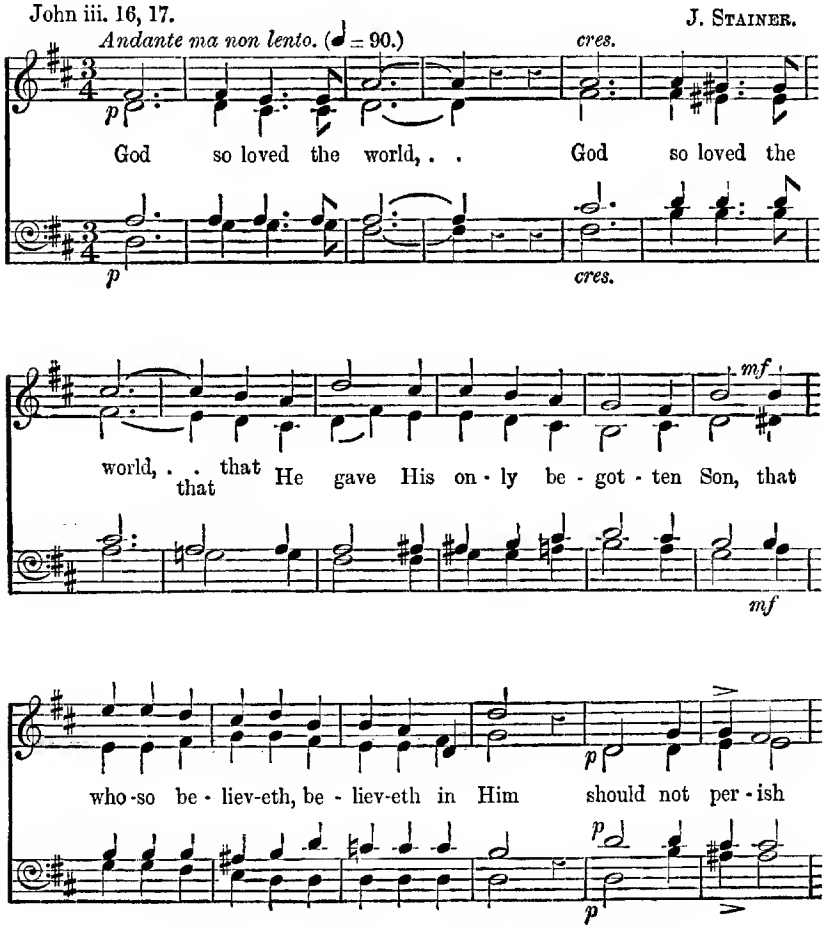

This Anthem should, if possible, be sung without Accompaniment.

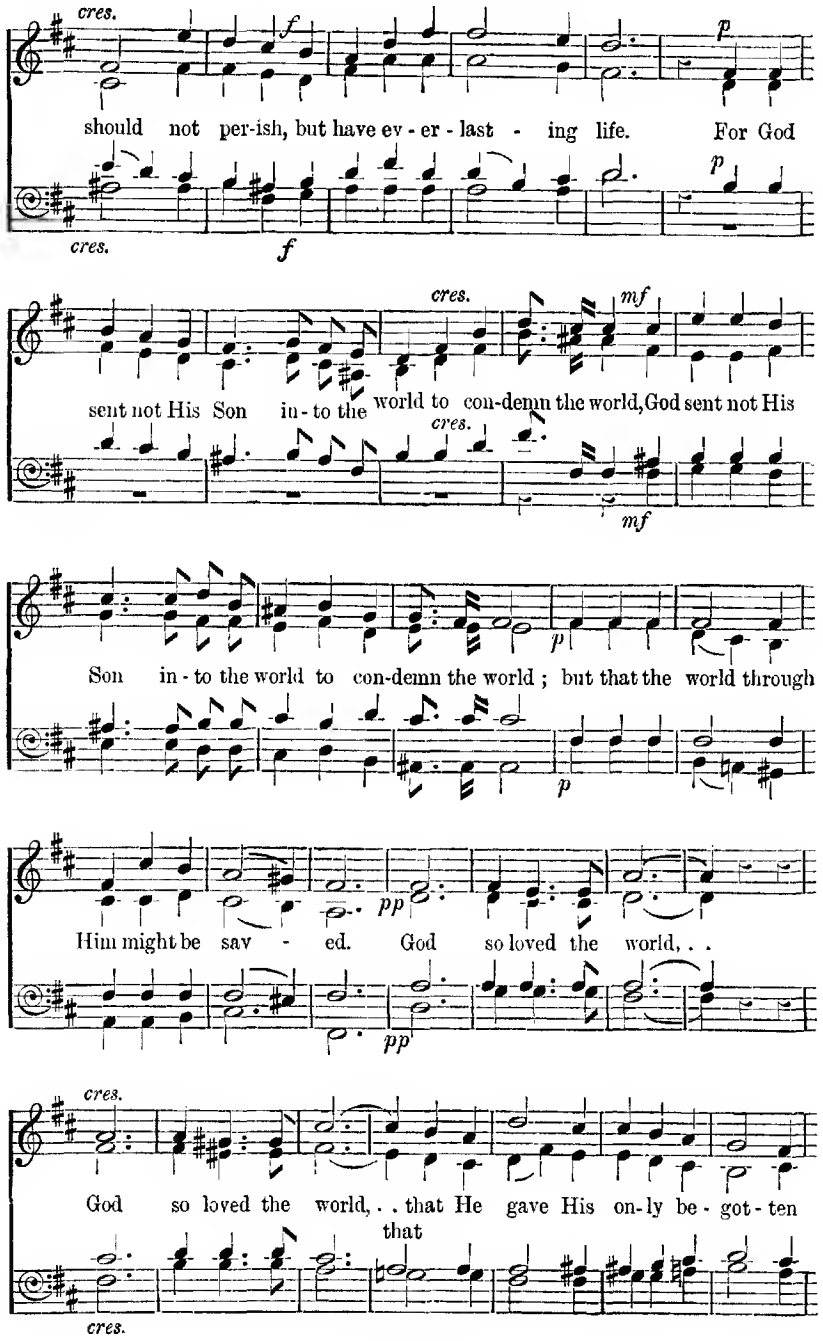
cres.
f
p
should not per-ish, but have ev - er - last - ing life. For God
cres.
f
p
cres.
mf
sent not His Son in - to the world to con-demn the world, God sent not His
cres.
mf
Son in - to the world to con-demn the world ; but that the world through
p
p
Him might be sav - ed. God so loved the world, . .
pp
pp
cres.
God so loved the world, . . that He gave His on-ly be - got - ten
that
cres.

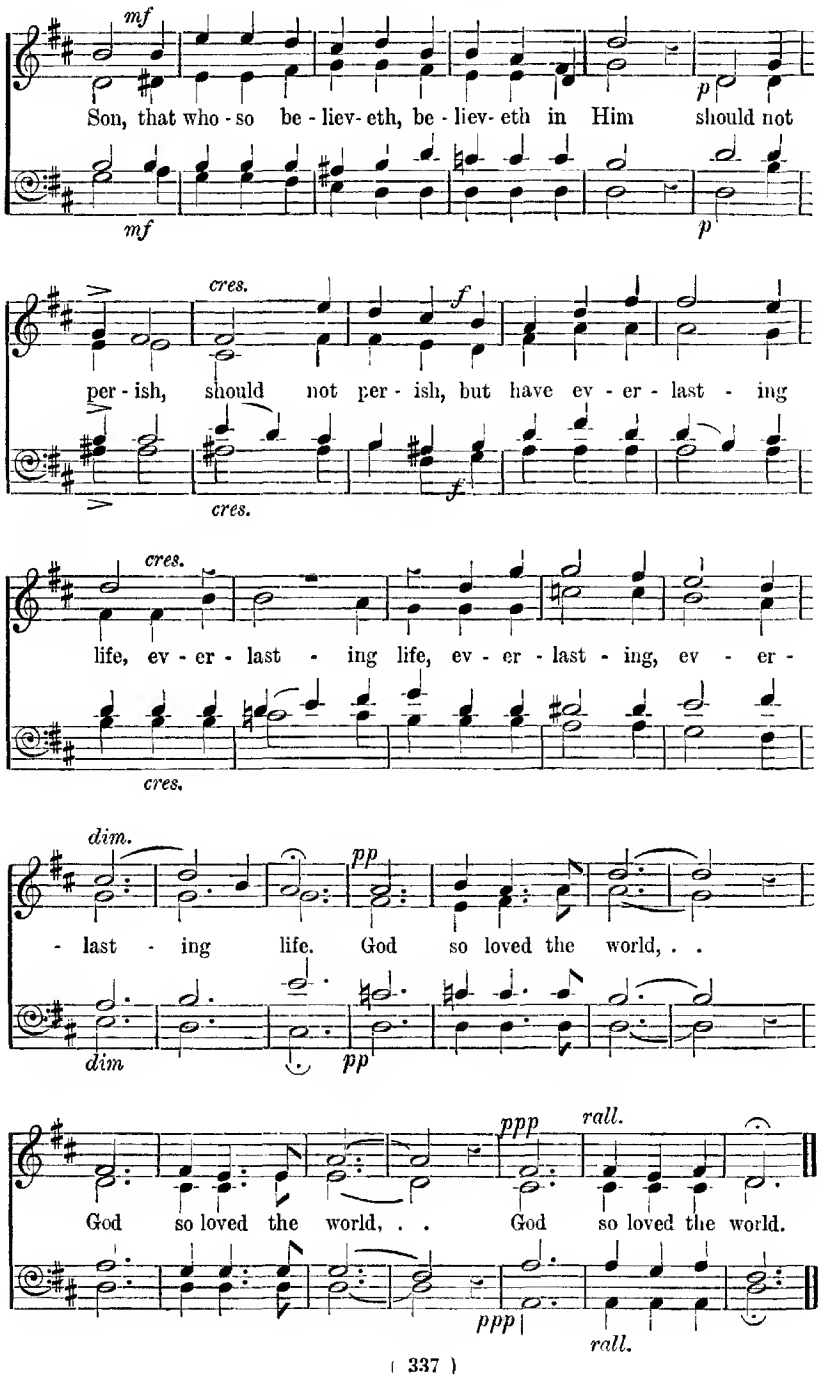
mf
Son, that who - so be - liev- eth, be - liev- eth in Him should not
p
mf
p
cres.
f
per - ish, should not per - ish, but have ev - er - last - ing
cres.
f
cres.
life, ev - er - last - ing life, ev - er - last - ing, ev - er -
cres.
dim.
pp
- last - ing life. God so loved the world, . .
dim
pp
ppp
rall.
God so loved the world, . . God so loved the world.
ppp
rall.

123 God is a Spirit.

John iv. 23, 24. H. Smart.

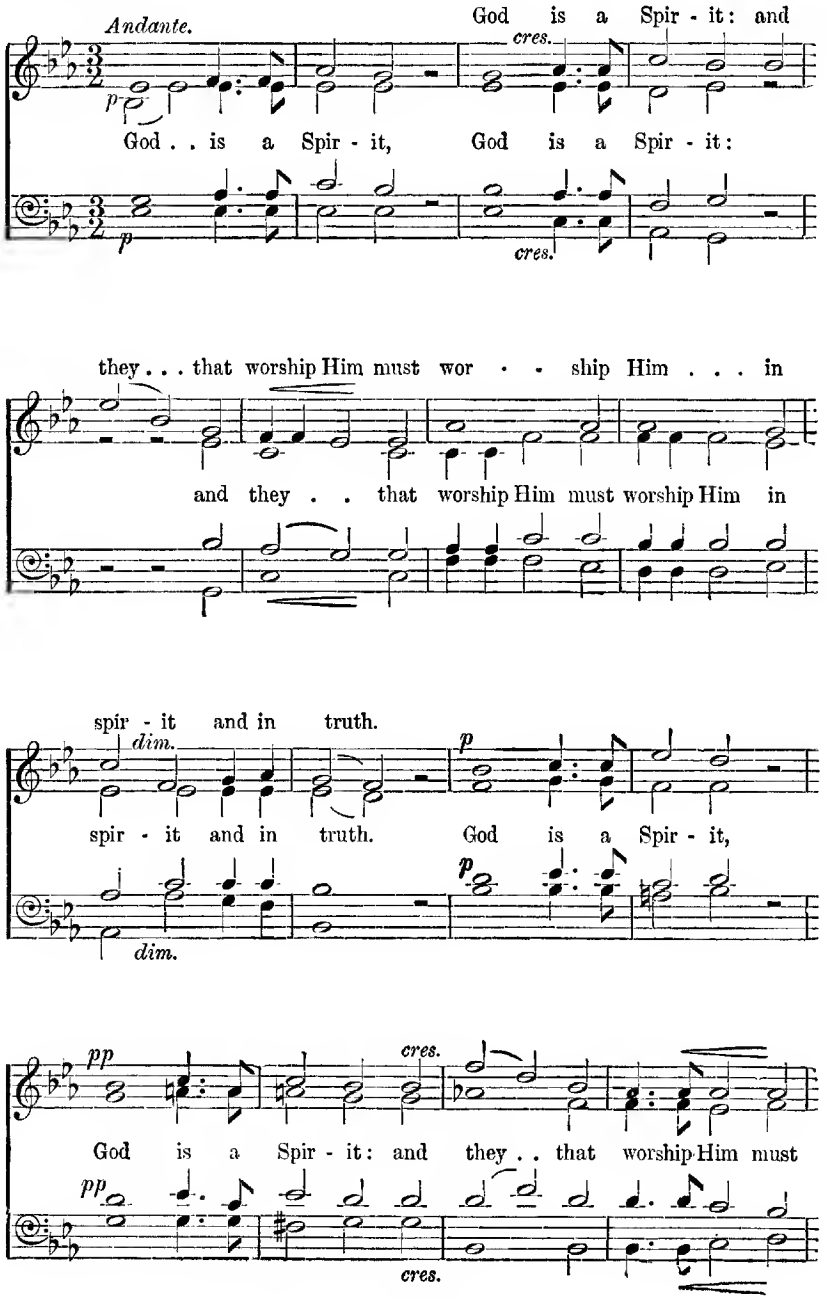

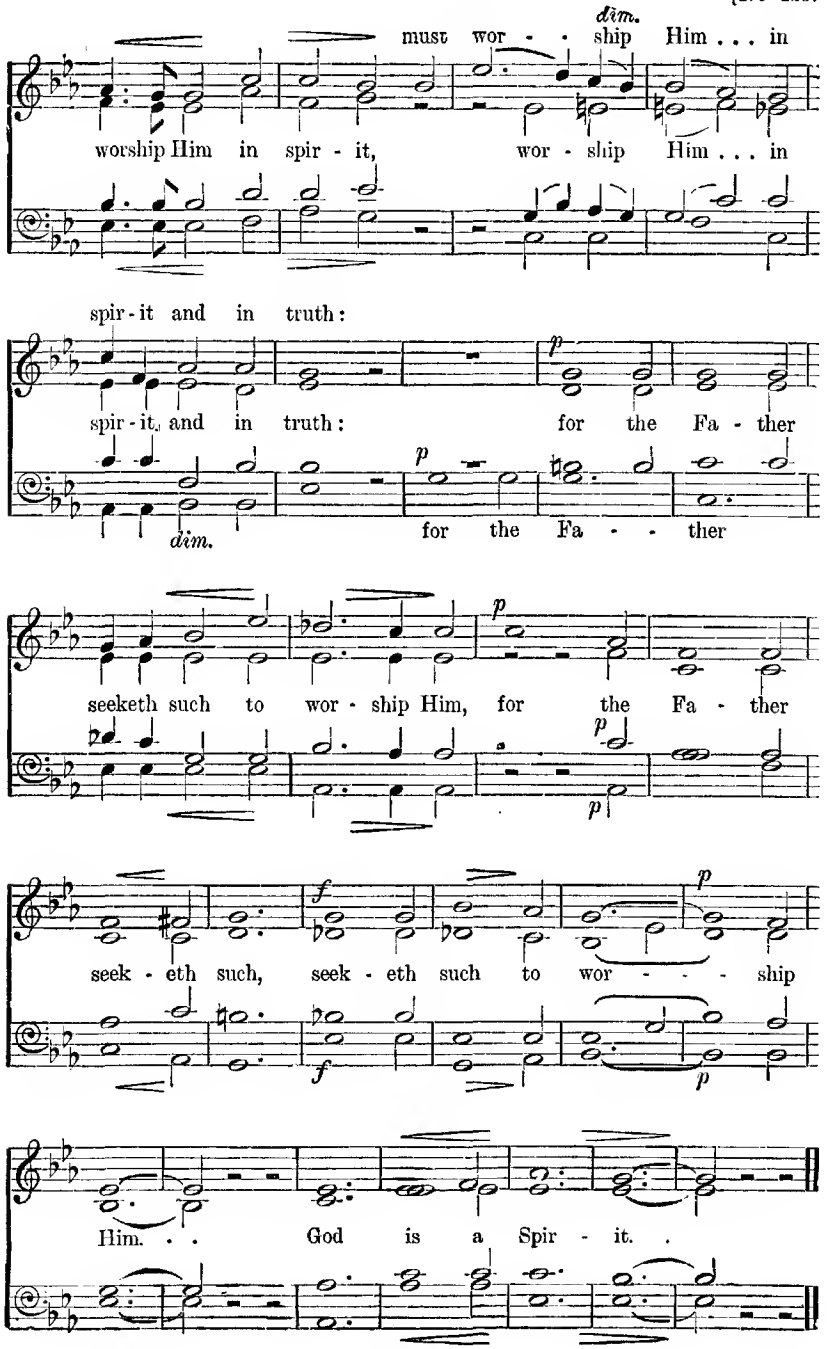
must wor - ship Him . . . in
dim.
worship Him in spir - it, wor - ship Him . . . in
spir - it and in truth:
spir - it, and in truth:
for the Fa - ther
dim.
for the Fa - - ther
seeketh such to wor - ship Him, for the Fa - ther
seek - eth such, seek - eth such to wor - - - ship
Him. . . God is a Spir - it. .

124 Jesus said unto the people.

John vi. 33—35. J. STAINER.

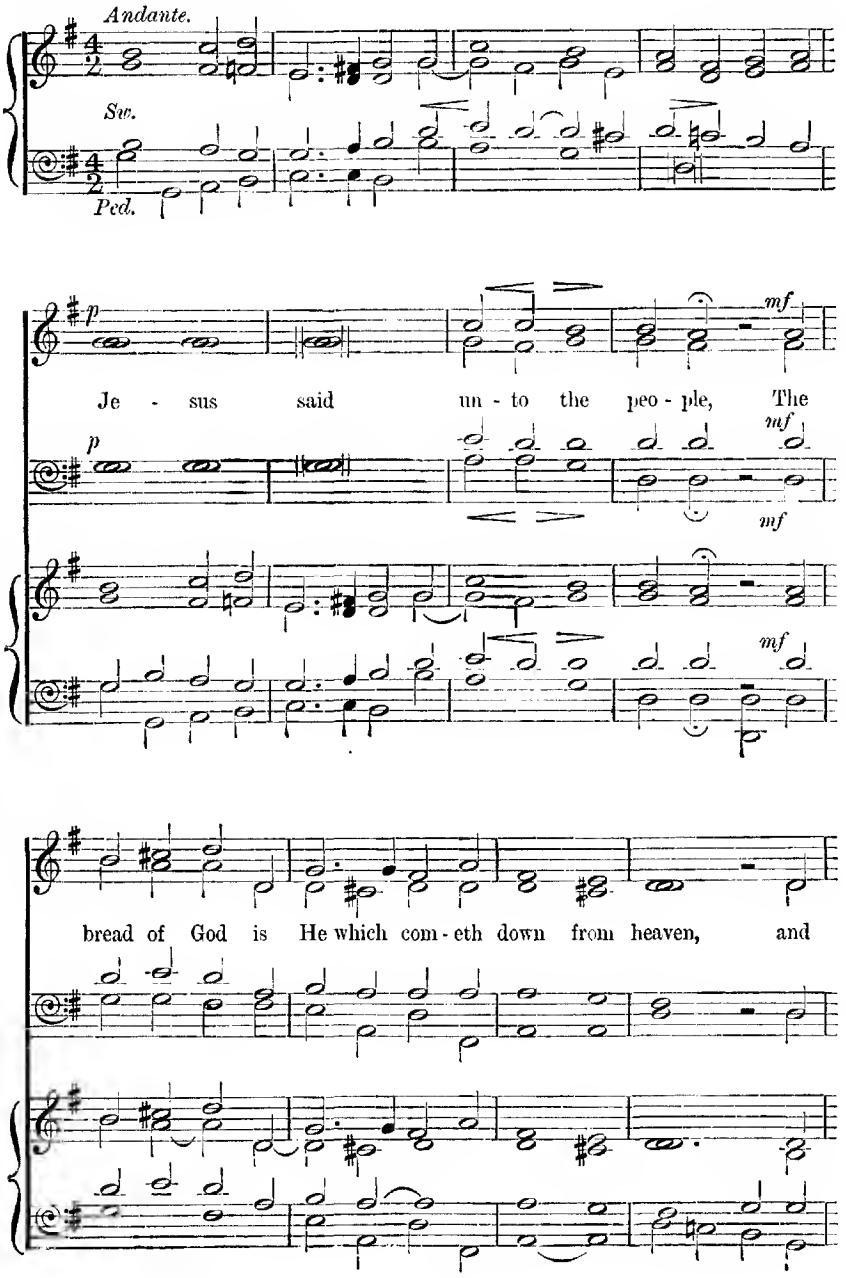

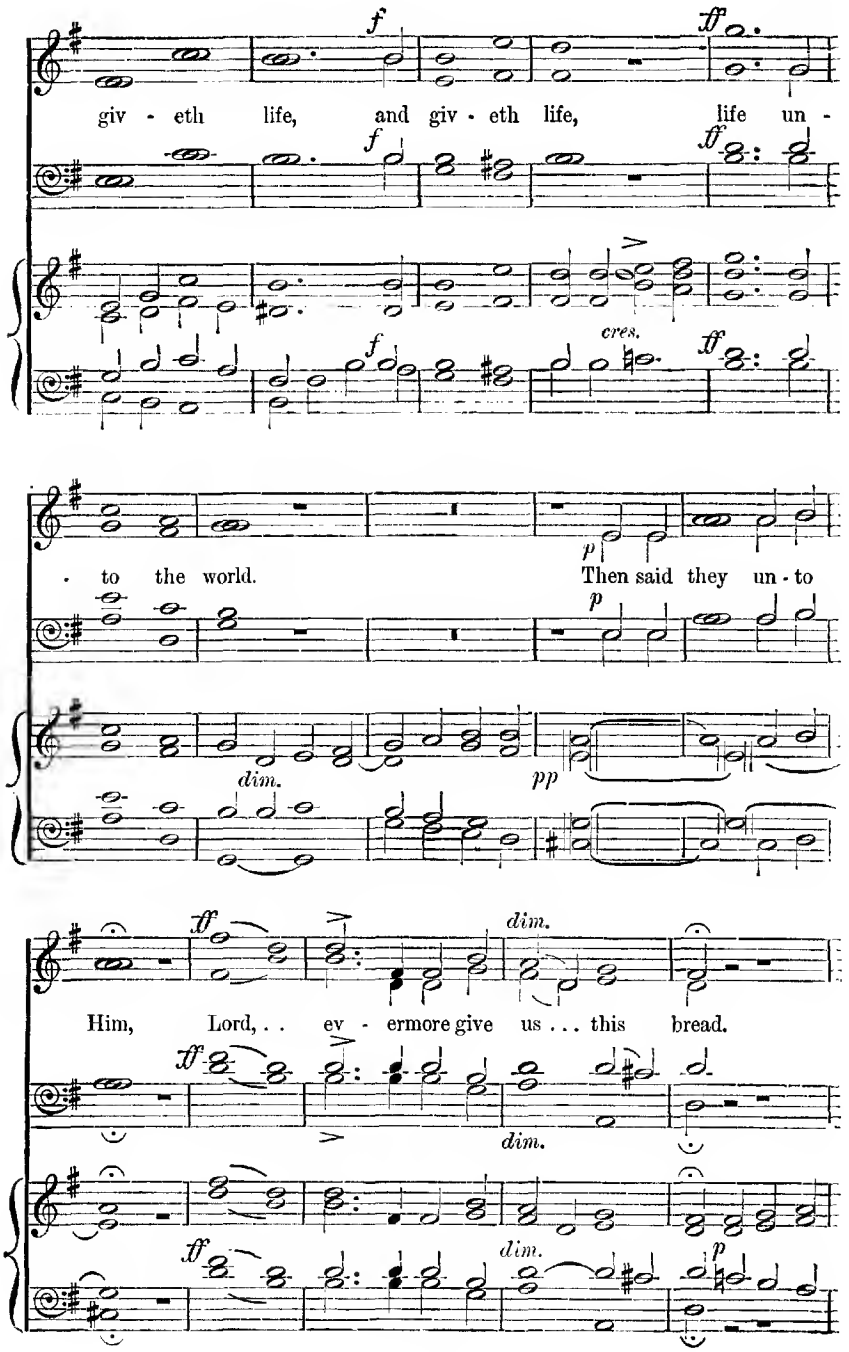
f
ff
giv - eth life, and giv - eth life, life un -
cres.
. to the world. Then said they un - to
p
dim.
pp
Him, Lord, . . ev - ermore give us . . . this bread.

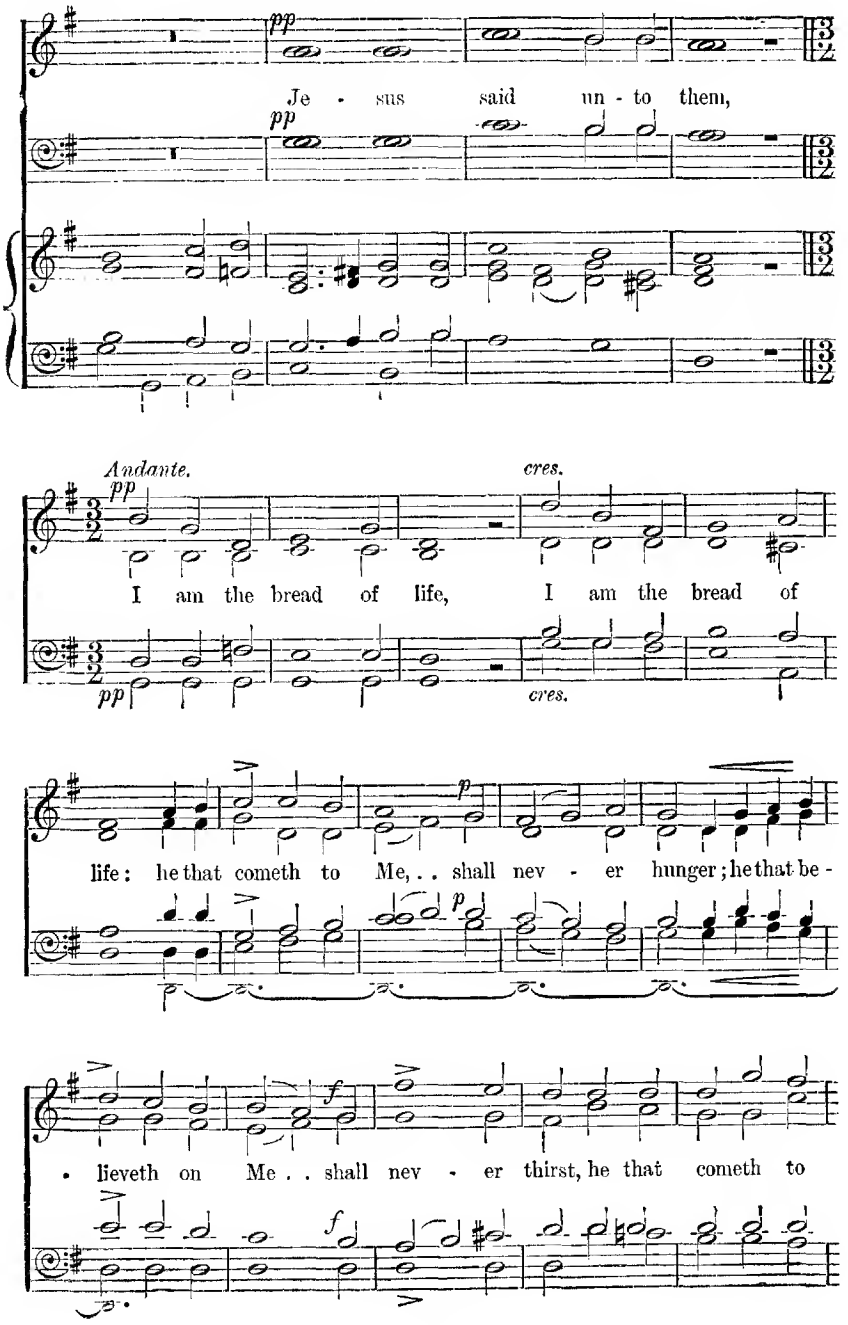
pp
Je - sus said un - to them,
pp
Andante.
pp
cres.
I am the bread of life, I am the bread of
pp
cres.
p
life: he that cometh to Me, . . shall nev - er hunger; he that be -
p
f
- lieveth on Me . . shall nev - er thirst, he that cometh to
f

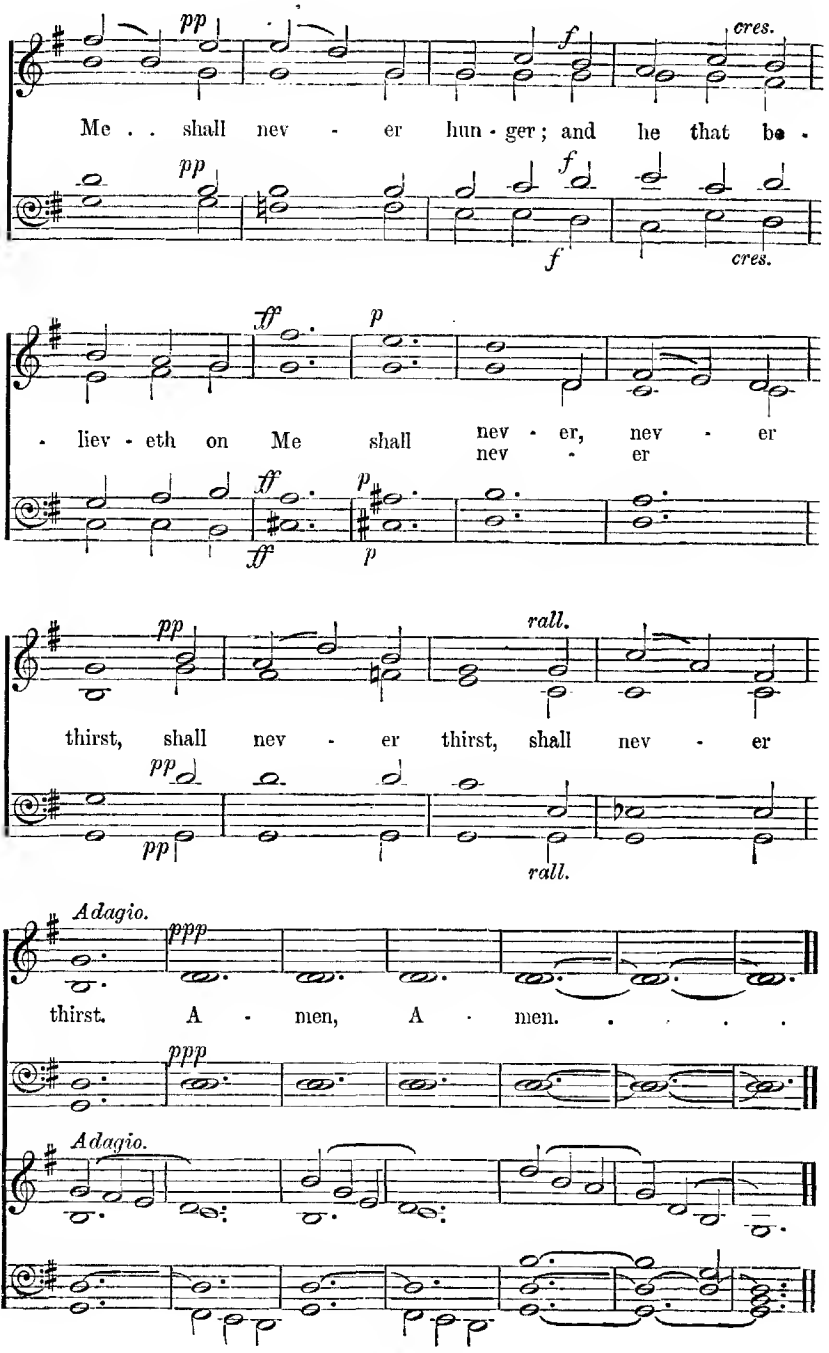
pp
f
cres.
Me . . shall nev - er hun - ger; and he that be -
pp
f
f
cres.
ff
p
- liev - eth on Me shall nev - er, nev - er
nev - er
ff
p
pp
rall.
thirst, shall nev - er thirst, shall nev - er
pp
pp
rall.
Adagio.
ppp
thirst. A - men, A - men. . . . .
ppp
Adagio.

125 If ye love Me.

John xiv. 15—17, 26, 27.

H. J. GAUNTLETT.

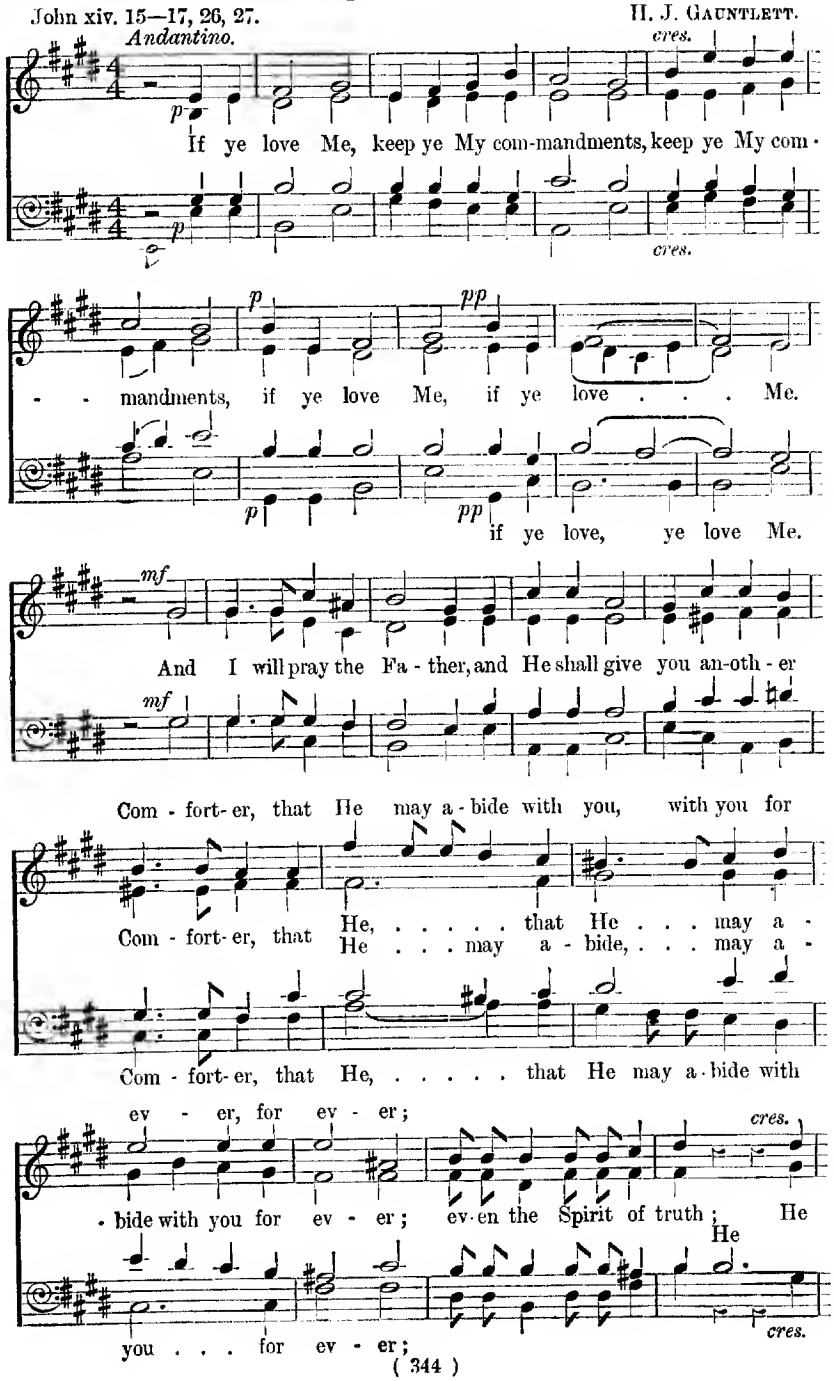

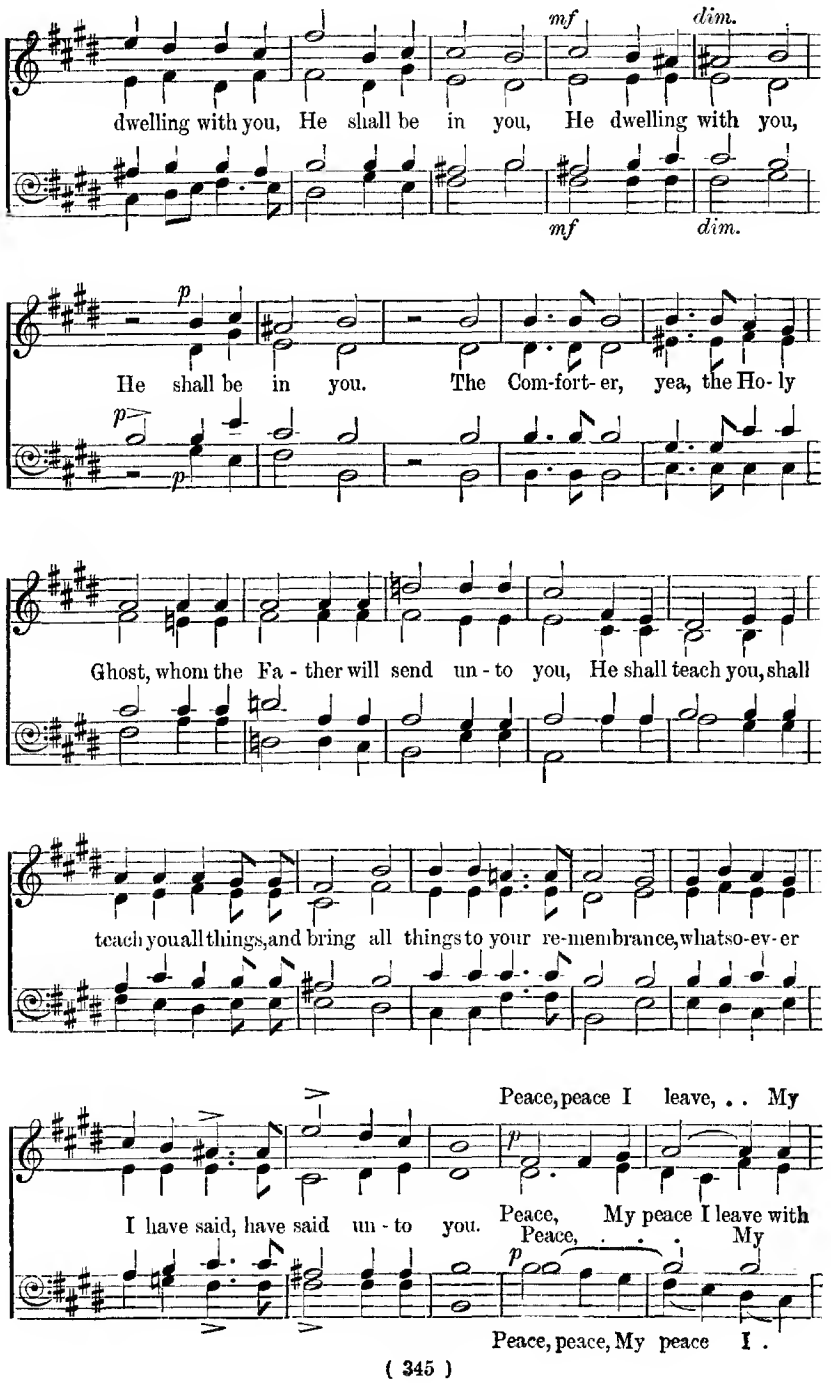
mf
dim.
dwelling with you, He shall be in you, He dwelling with you,
mf
dim.
p
He shall be in you. The Com-fort-er, yea, the Ho-ly
p
p
Ghost, whom the Fa-ther will send un-to you, He shall teach you, shall
teach you all things, and bring all things to your re-membrance, whatso-ev-er
Peace, peace I leave, . . My
I have said, have said un-to you.
p
Peace, My peace I leave with
Peace, . . . My
p
Peace, peace, My peace I .

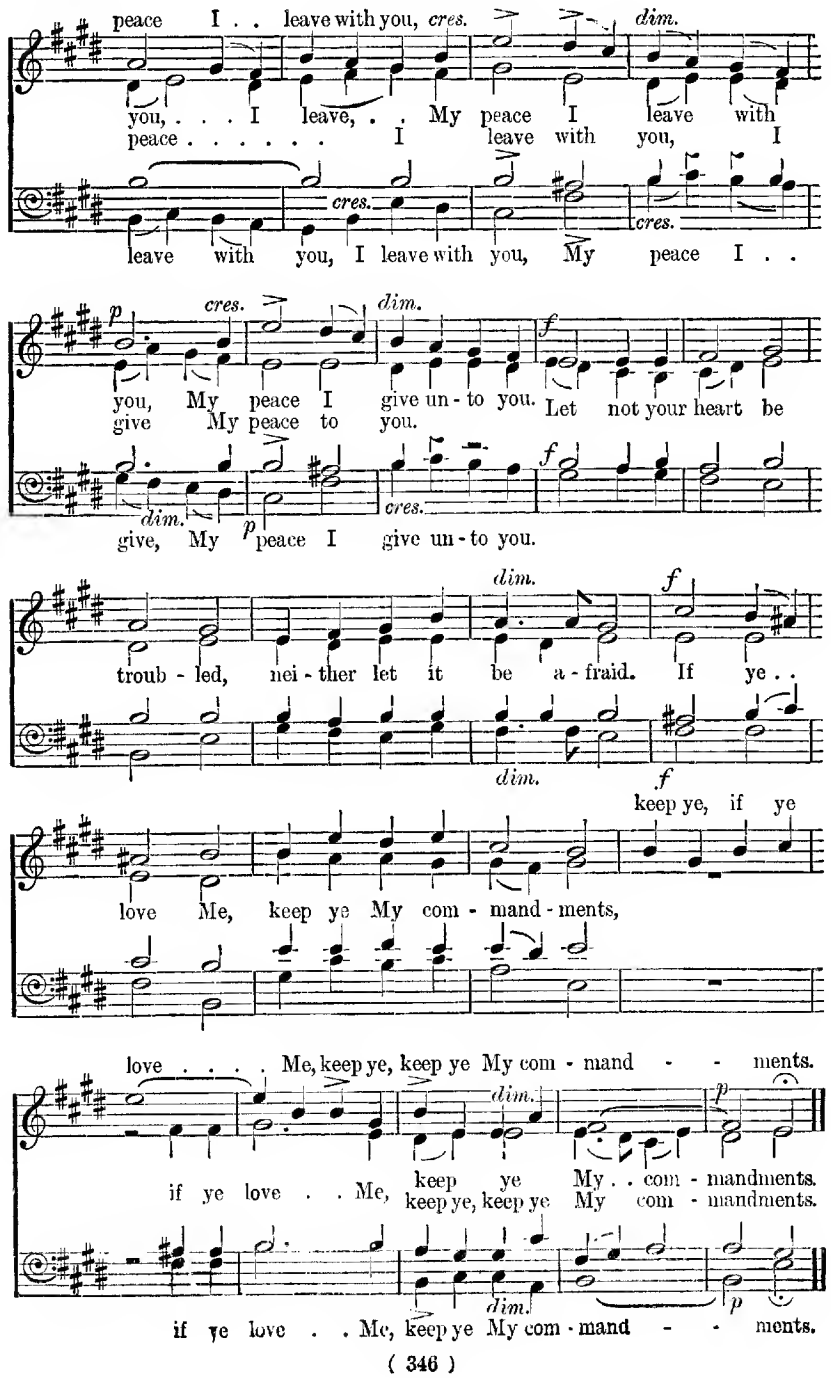
peace I . . leave with you, cres. dim.
you, . . . I leave, . . My peace I leave with
peace . . . . . I leave with you, I
cres. cres.
leave with you, I leave with you, My peace I . .
p cres. dim. f
you, My peace I give un - to you. Let not your heart be
give My peace to you.
dim. p cres. f
give, My peace I give un - to you.
dim. f
troub - led, nei - ther let it be a - fraid. If ye . .
dim. f
keep ye, if ye
love Me, keep ye My com - mand - ments,
love . . . . Me, keep ye, keep ye My com - mand - - ments.
dim. p
if ye love . . Me, keep ye My . . com - mandments.
keep ye, keep ye My com - mandments.
dim. p
if ye love . . Me, keep ye My com - mand - - ments.

126 I will not leave you comfortless.

John xiv. 18—21.

B. Steane.

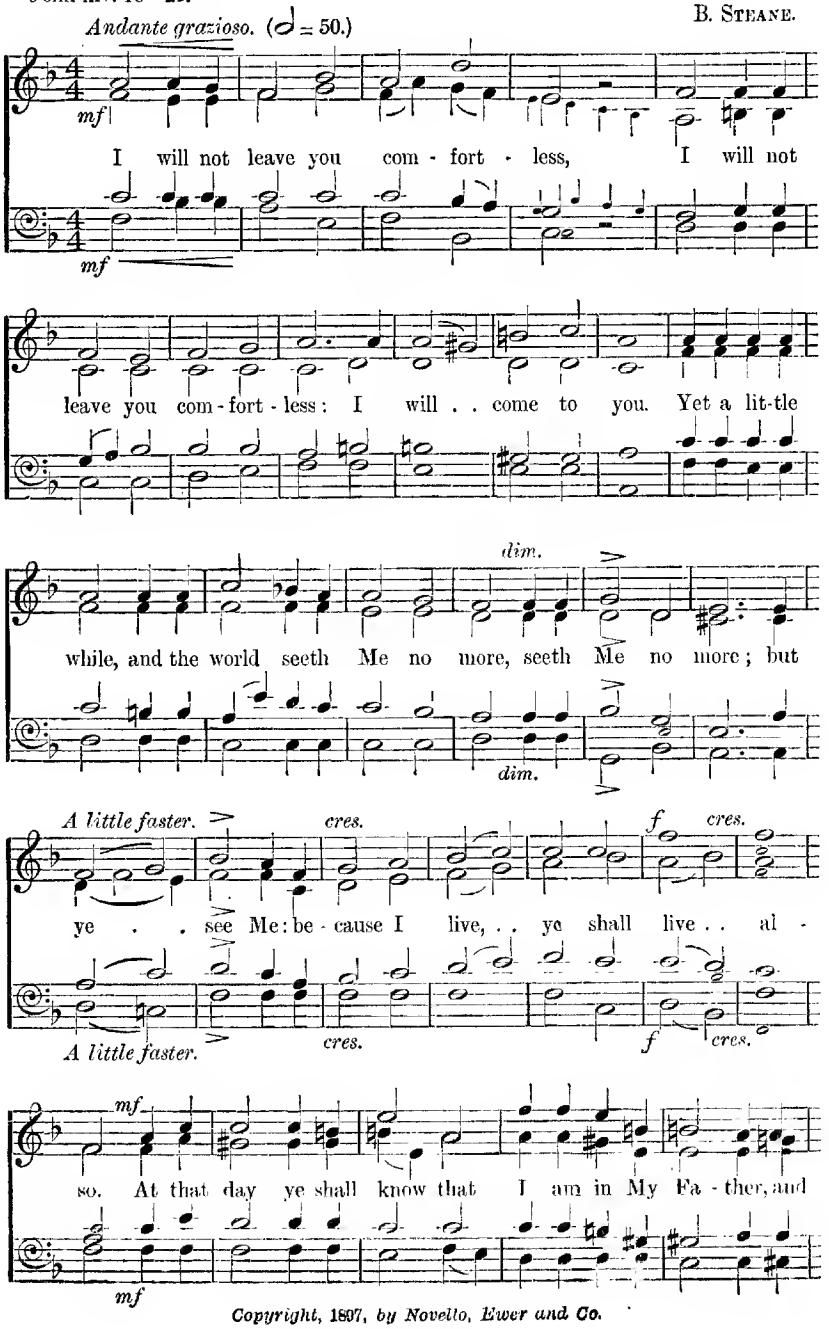

Copyright, 1897, by Novello, Ewer and Co.

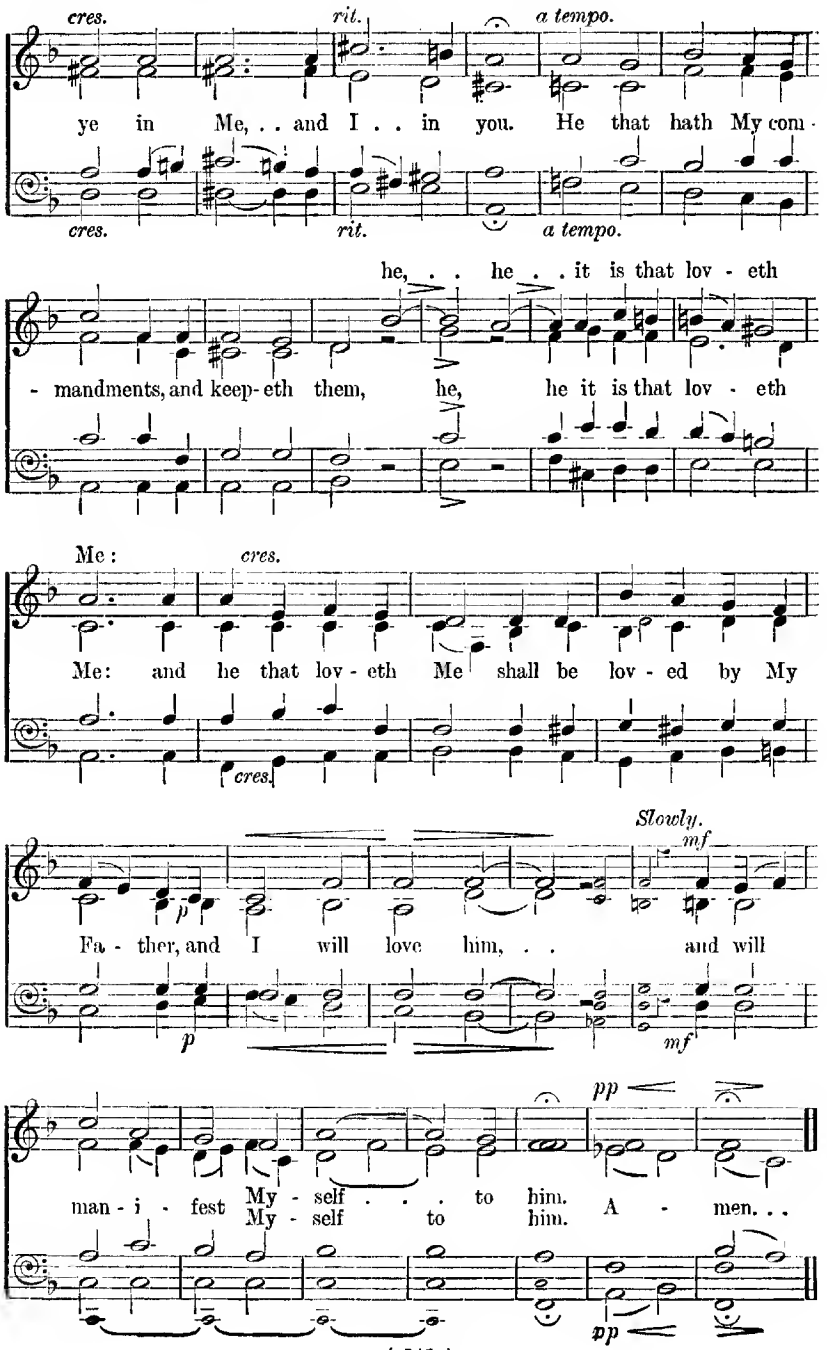
cres.
rit.
a tempo.
ye in Me, . . and I . . in you. He that hath My com-
cres.
rit.
a tempo.
he, . . he . . it is that lov - eth
- mandments, and keep-eth them, he, he it is that lov - eth
Me:
cres.
Me: and he that lov - eth Me shall be lov - ed by My
cres.
Slowly.
mf
p
Fa - ther, and I will love him, . . and will
p
mf
pp
man - i - fest My - self . . . to him.
My - self to him. A - men. . .
pp

127 And it shall come to pass in the last days.

Acts ii. 17, 18, 21.

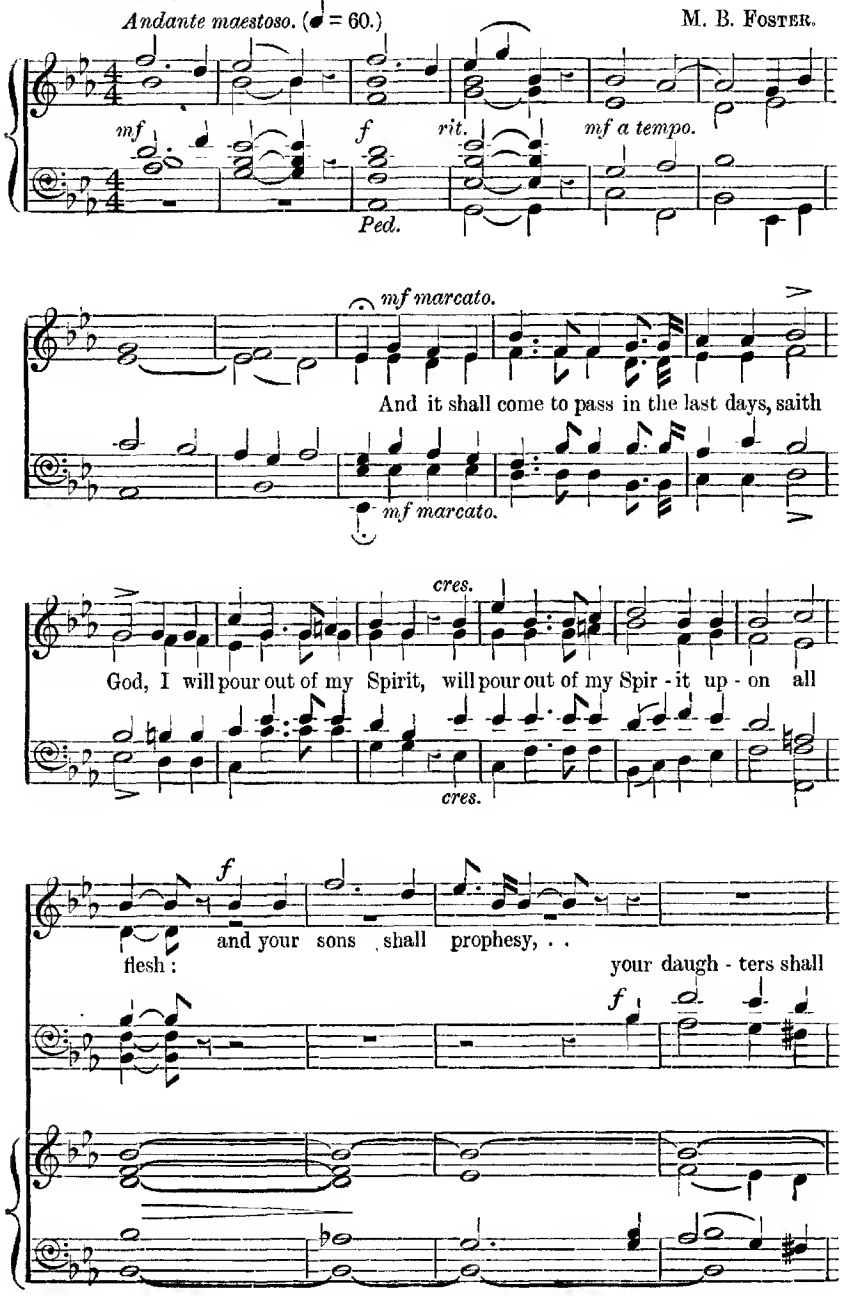

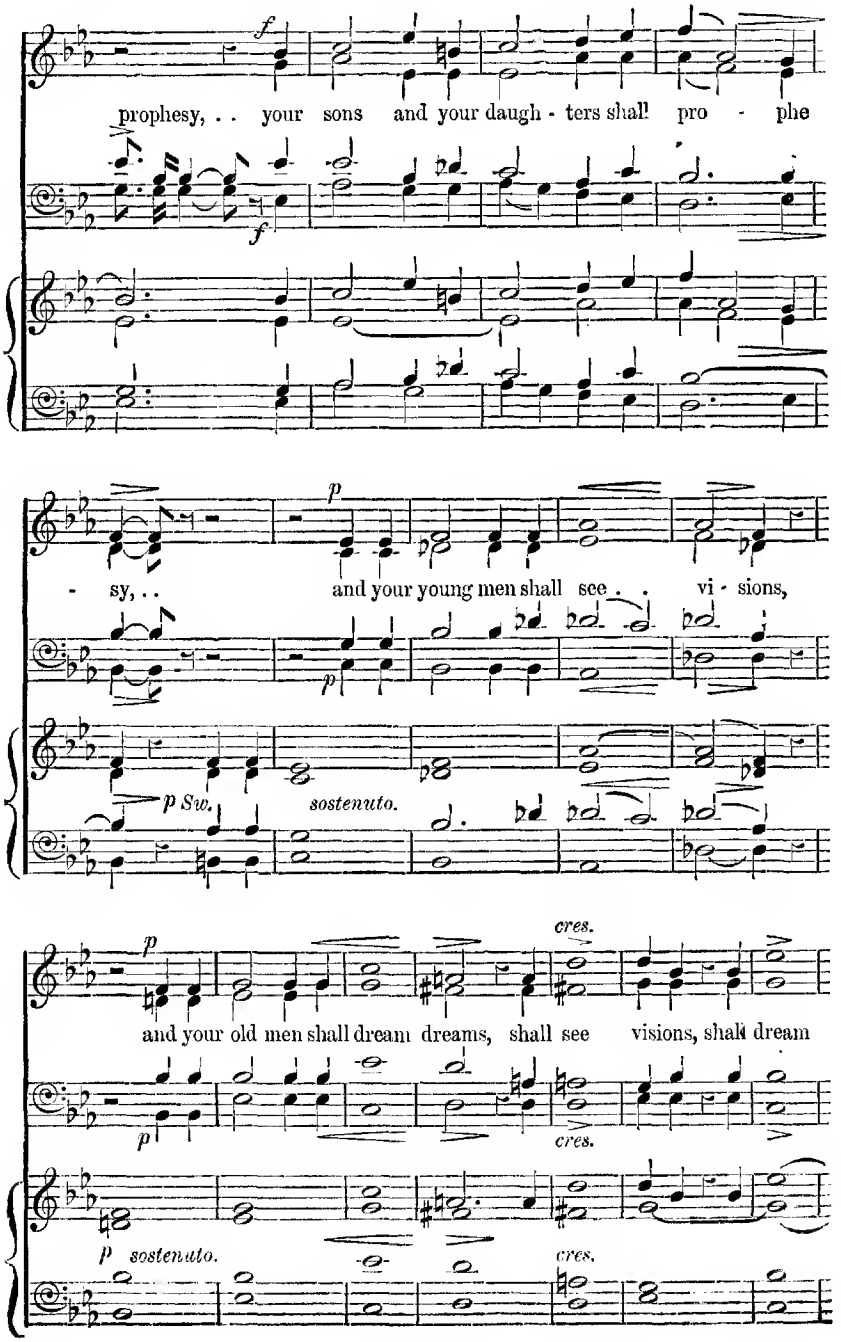
f
prophesy, . . your sons and your daugh - ters shall pro - phe
f
p
- sy, . . and your young men shall see . . vi - sions,
p
p Sw.
sostenuto.
p
cres.
and your old men shall dream dreams, shall see visions, shall dream
p
cres.
p sostenuto.
cres.

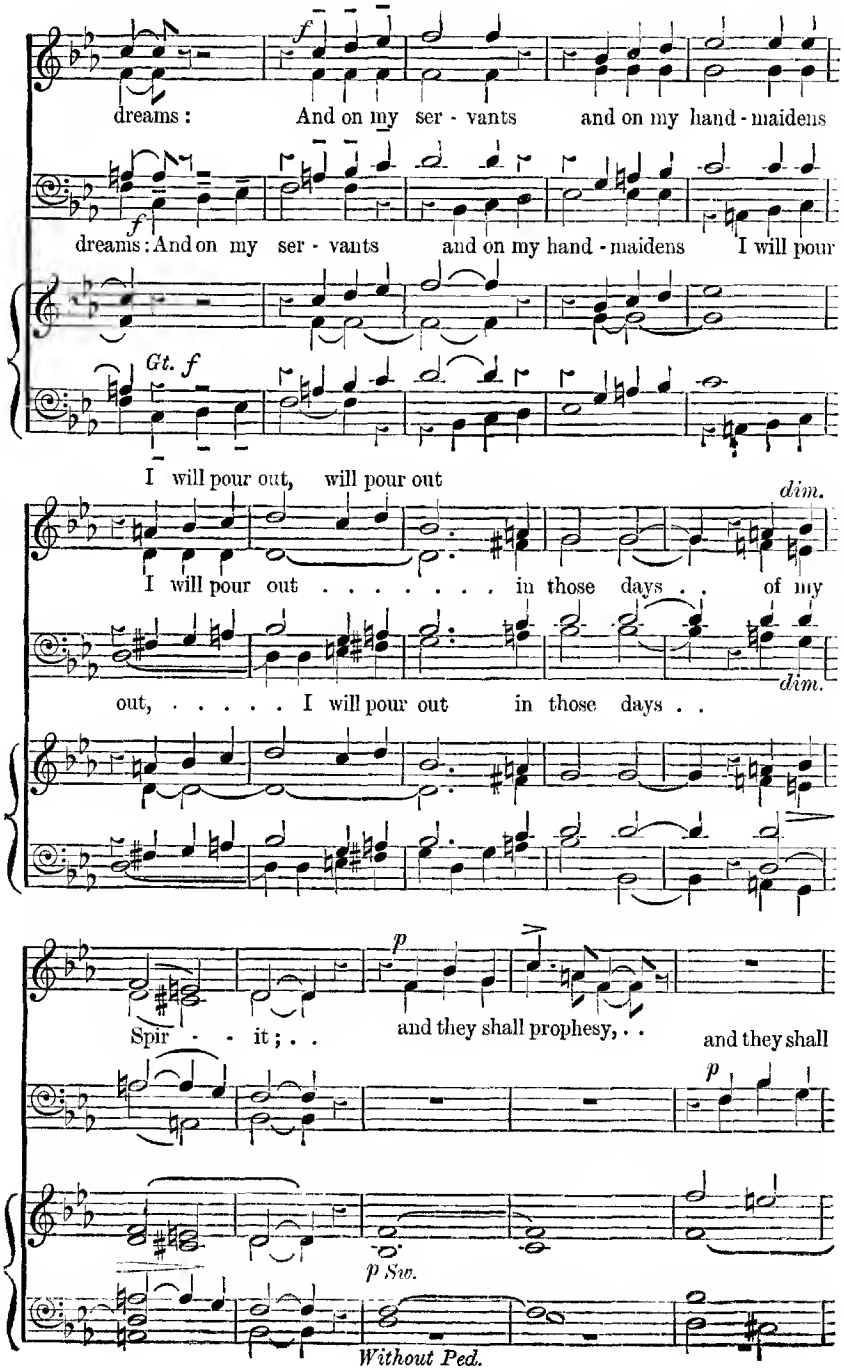
dreams: And on my ser - vants and on my hand - maidens
dreams: And on my ser - vants and on my hand - maidens I will pour
Gt. f
I will pour out, will pour out
dim.
I will pour out . . . . . in those days . . of my
out, ... I will pour out in those days . .
dim.
Spir - - it; . . and they shall prophesy, . . and they shall
p
p Sw.
Without Ped.

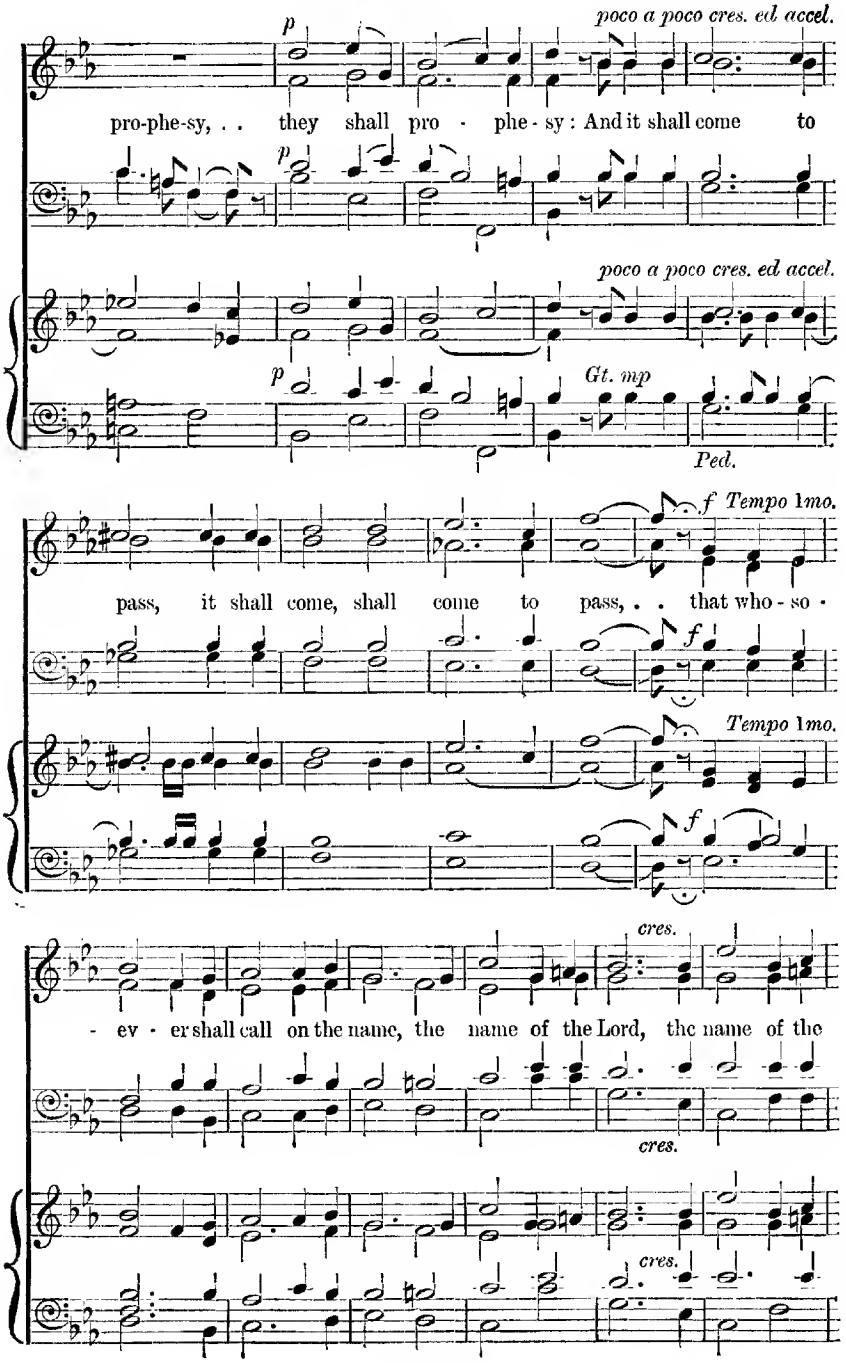
p
poco a poco cres. ed accel.
pro-phe-sy, . . they shall pro - phe - sy : And it shall come to
p
poco a poco cres. ed accel.
p
Gt. mp
Ped.
f Tempo 1mo.
pass, it shall come, shall come to pass, . . that who - so -
f
Tempo 1mo.
f
cres.
- ev - er shall call on the name, the name of the Lord, the name of the
cres.
cres.

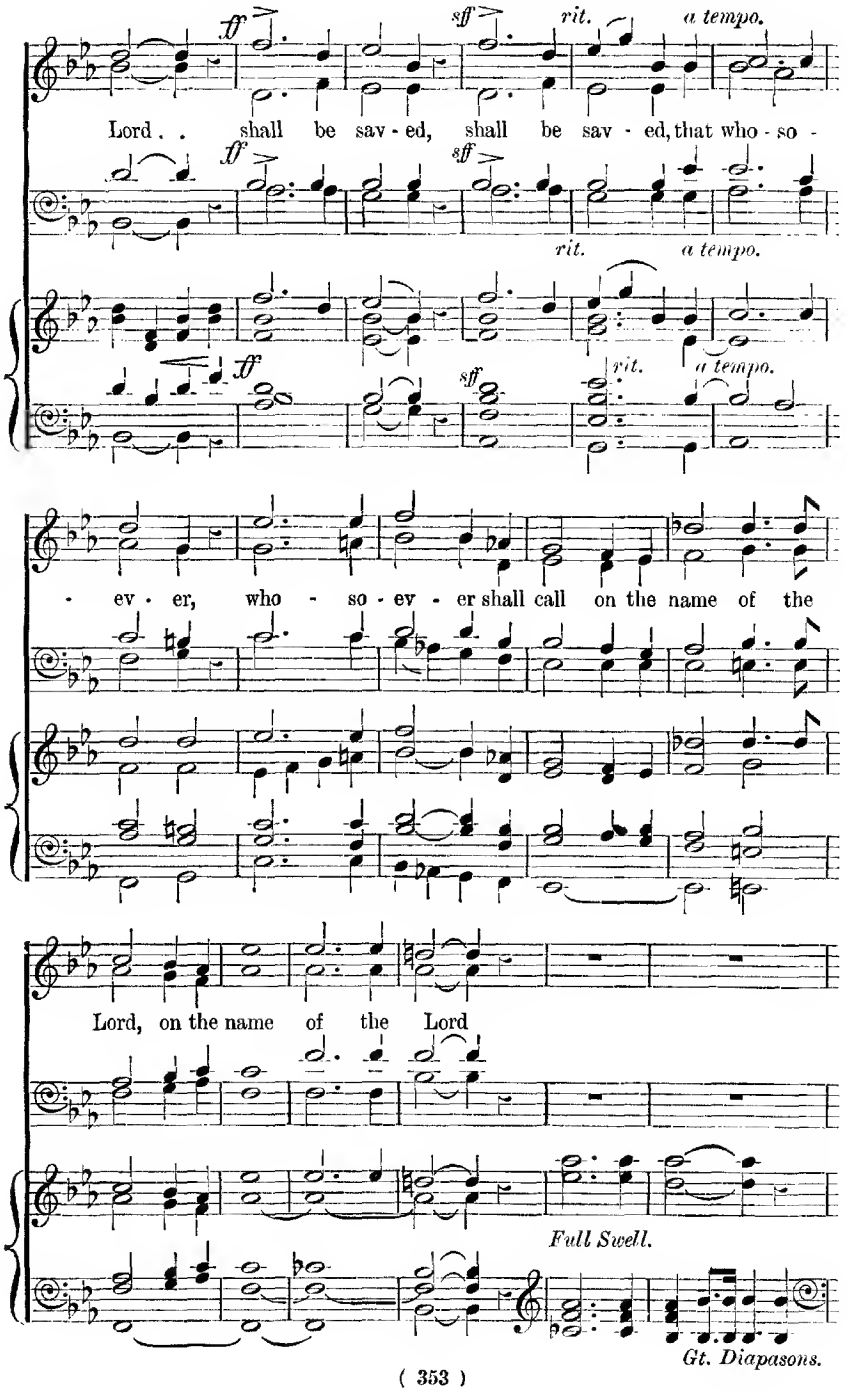
ff
sff
rit.
a tempo.
Lord . . shall be sav - ed, shall be sav - ed, that who - so -
- ev - er, who - so - ev - er shall call on the name of the
Lord, on the name of the Lord
Full Swell.
Gt. Diapasons.

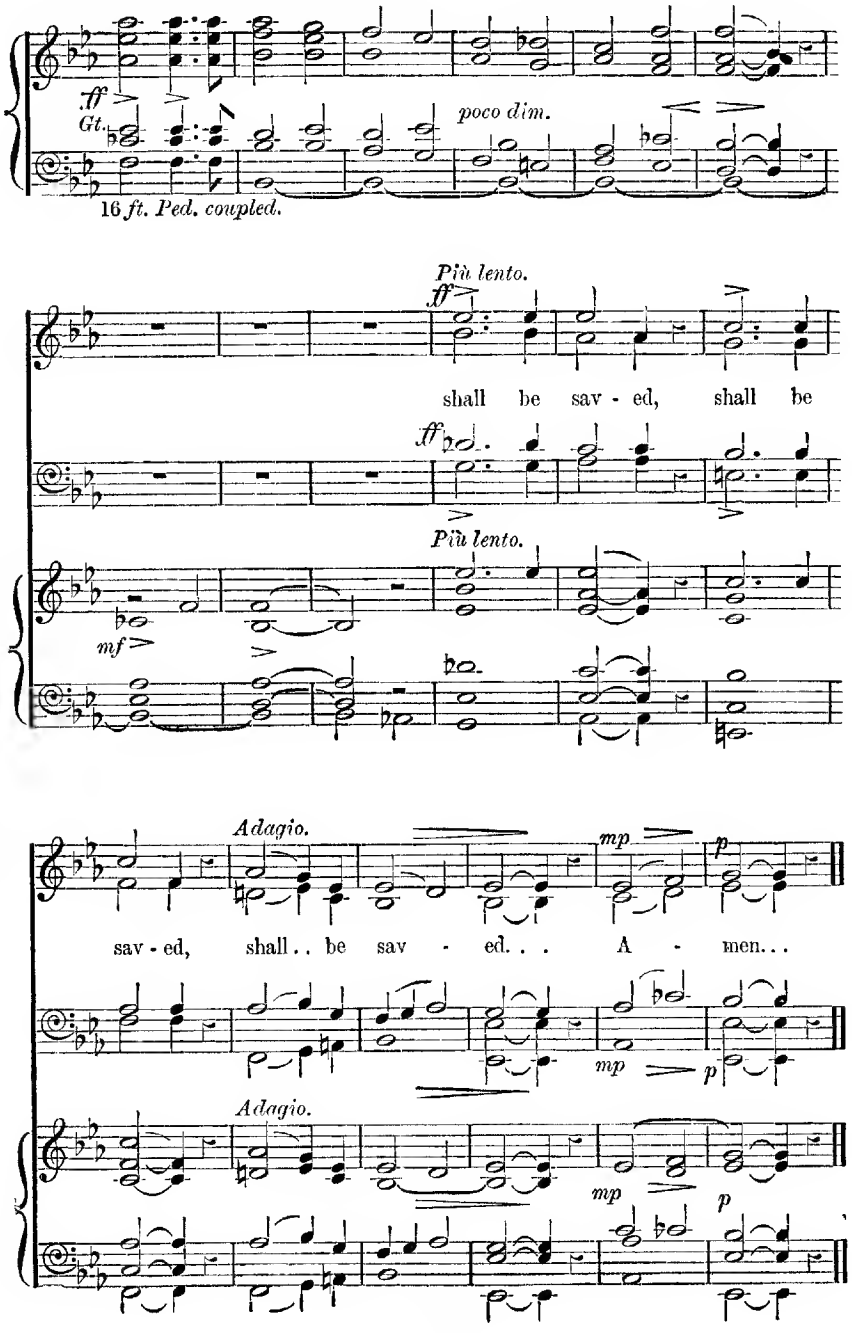
ff
Gt.
poco dim.
16 ft. Ped. coupled.
Più lento.
ff
shall be sav - ed, shall be
ff
Più lento.
mf
Adagio.
mp
p
sav - ed, shall . . be sav - ed. . . A - men. . .
mp
p
Adagio.
mp
p

128 Christ being raised from the dead.

Romans vi. 9.

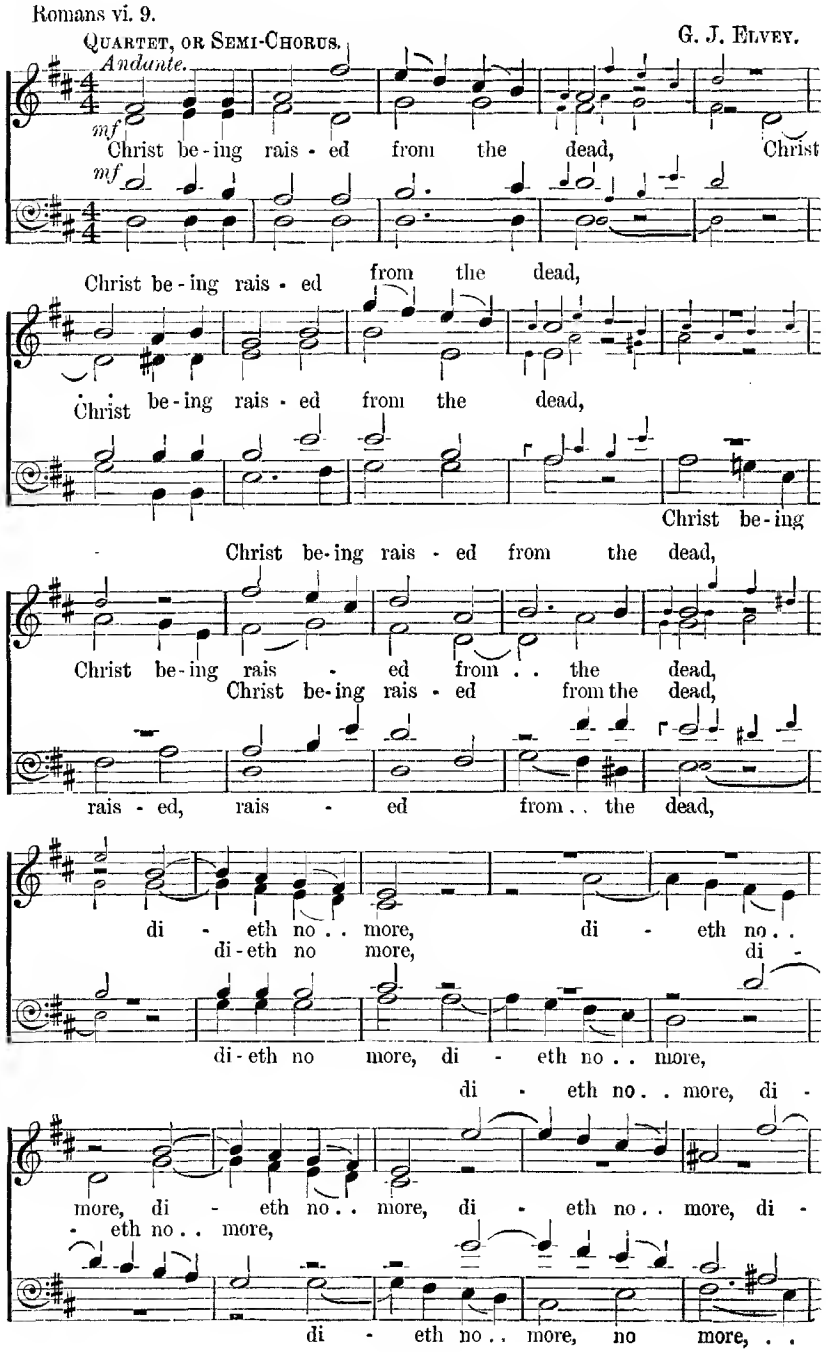

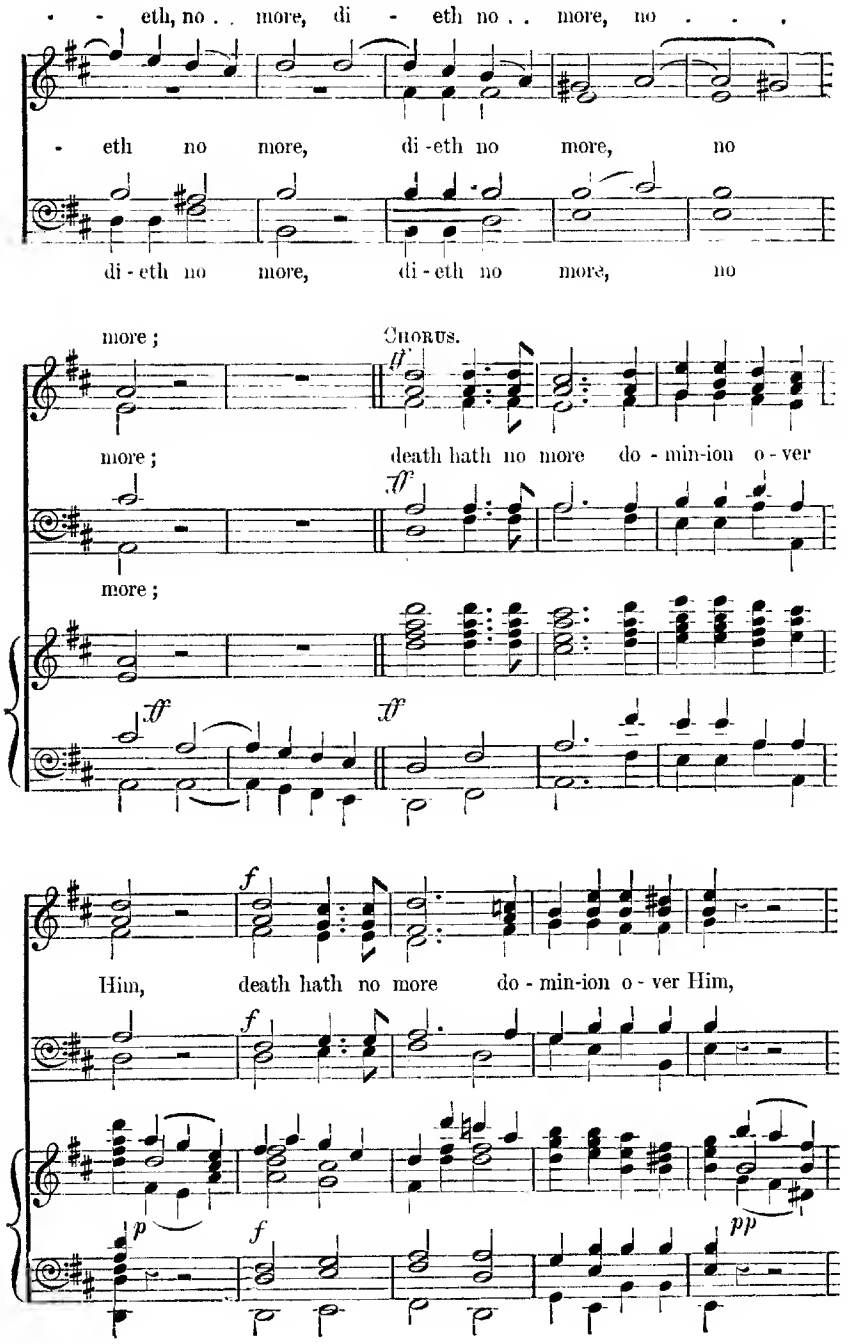
- - eth, no . . more, di - eth no . . more, no . . .
- eth no more, di - eth no more, no
di - eth no more, di - eth no more, no
more ;
Chorus.
ff
more ;
death hath no more do - min-ion o - ver
ff
more ;
ff
ff
f
Him, death hath no more do - min-ion o - ver Him,
f
p
f
pp

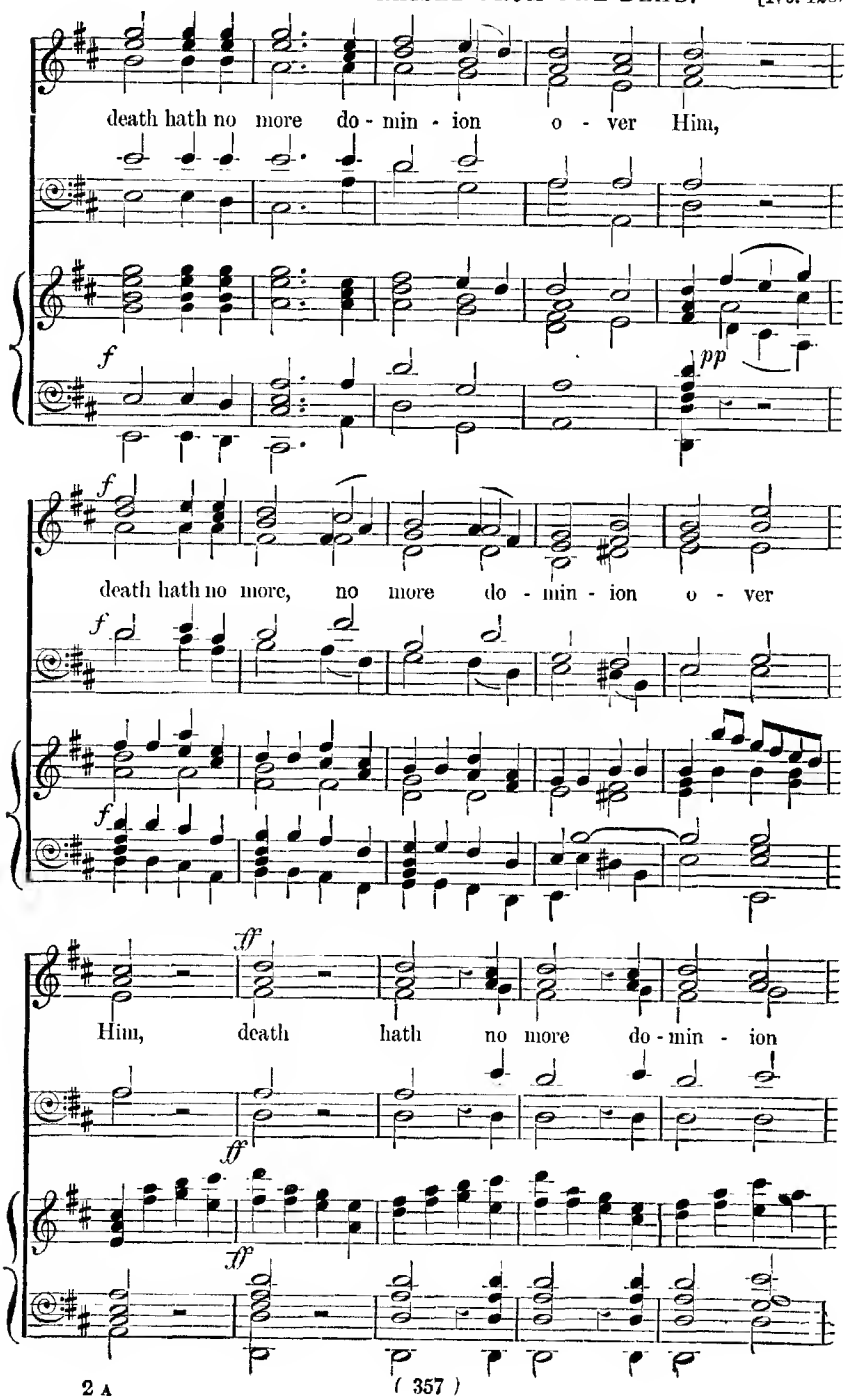
death hath no more do - min - ion o - ver Him,
f
pp
f
death hath no more, no more do - min - ion o - ver
f
f
ff
Him, death hath no more do - min - ion
ff
ff

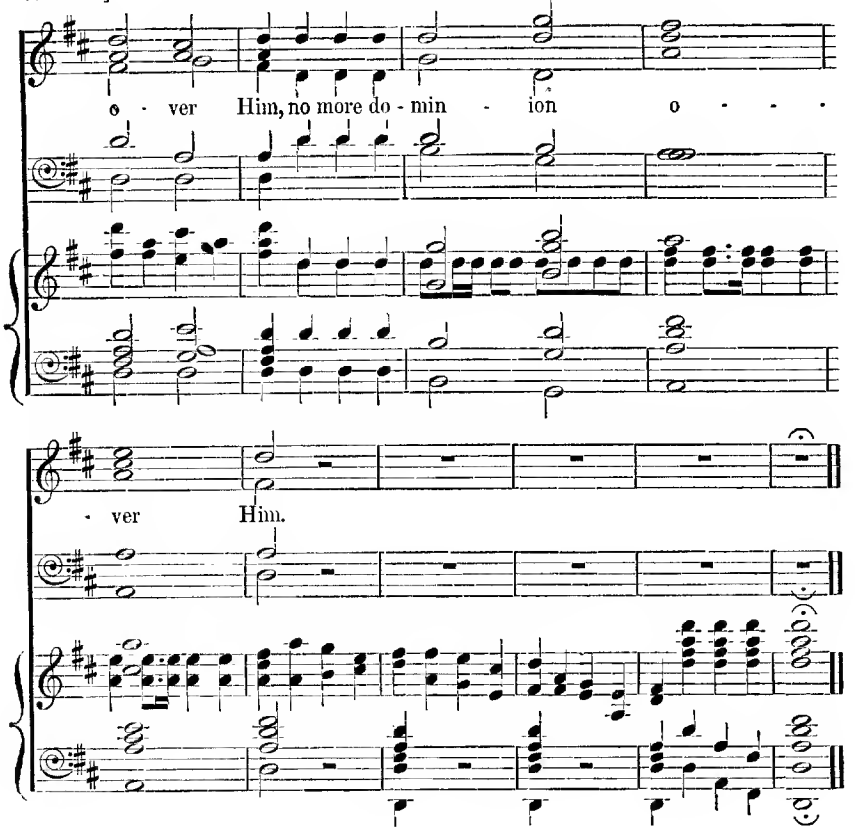

129 Christ being raised from the dead.

Romans vi. 9—11. W. H. Gill.

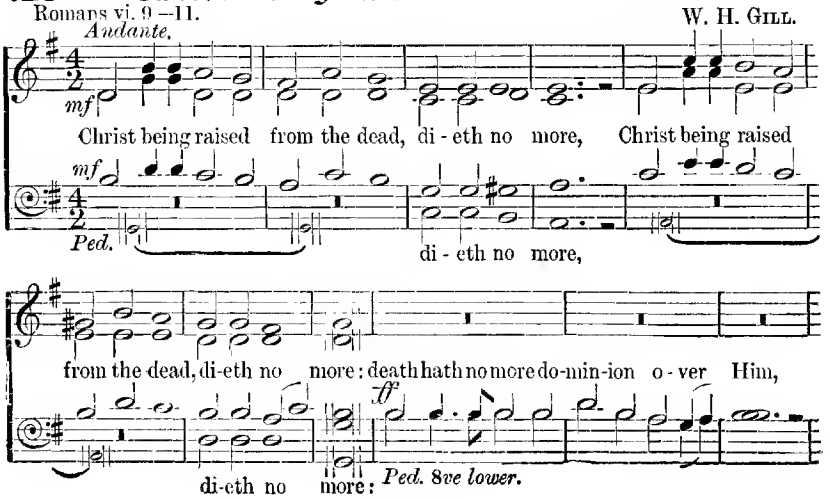

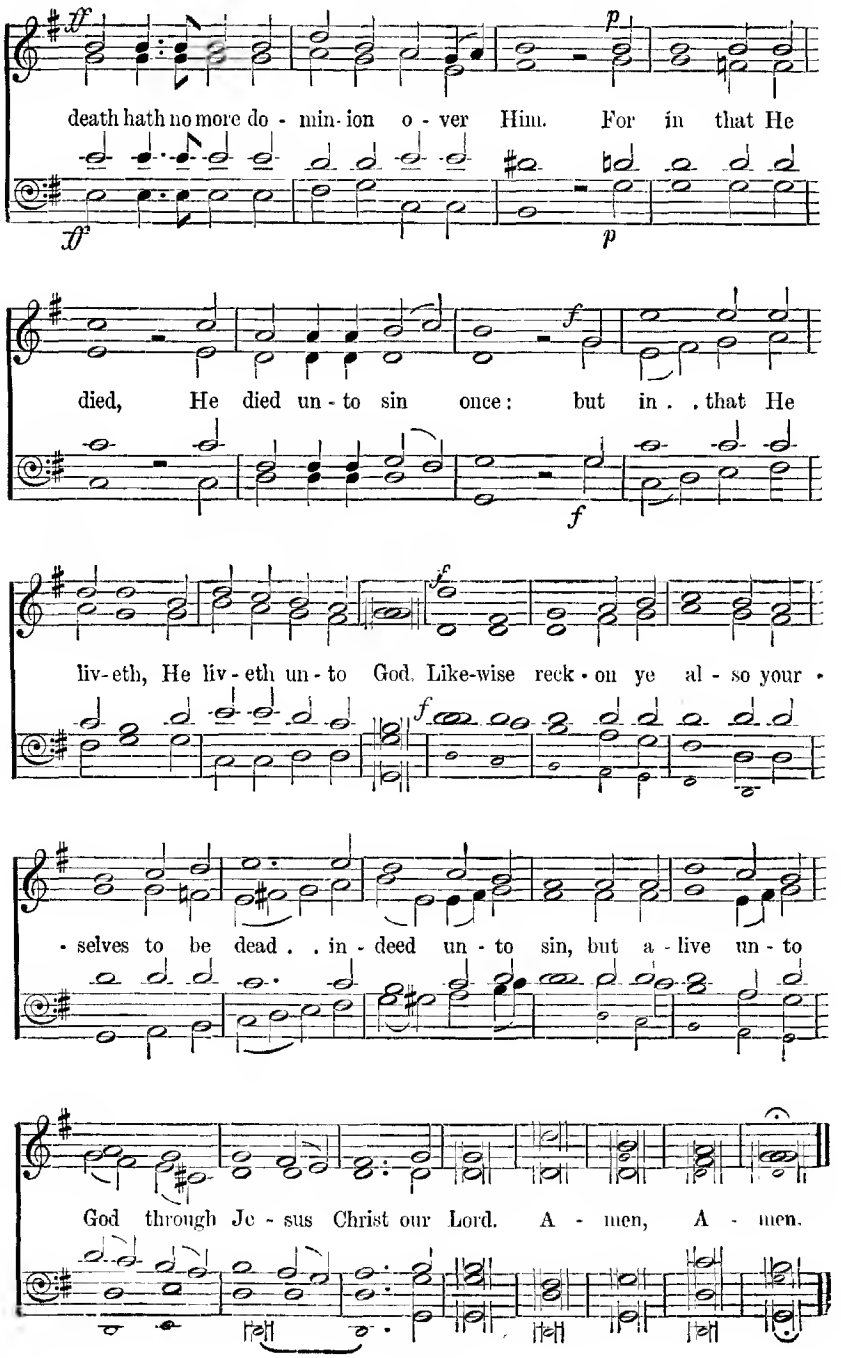
death hath no more do - min- ion o - ver Him. For in that He
died, He died un - to sin once: but in . . that He
liv- eth, He liv - eth un - to God. Like-wise reck - on ye al - so your -
- selves to be dead . . in - deed un - to sin, but a - live un - to
God through Je - sus Christ our Lord. A - men, A - men.

130 How lovely are the messengers.

Romans x. 15, 18.

MENDELSSOHN.

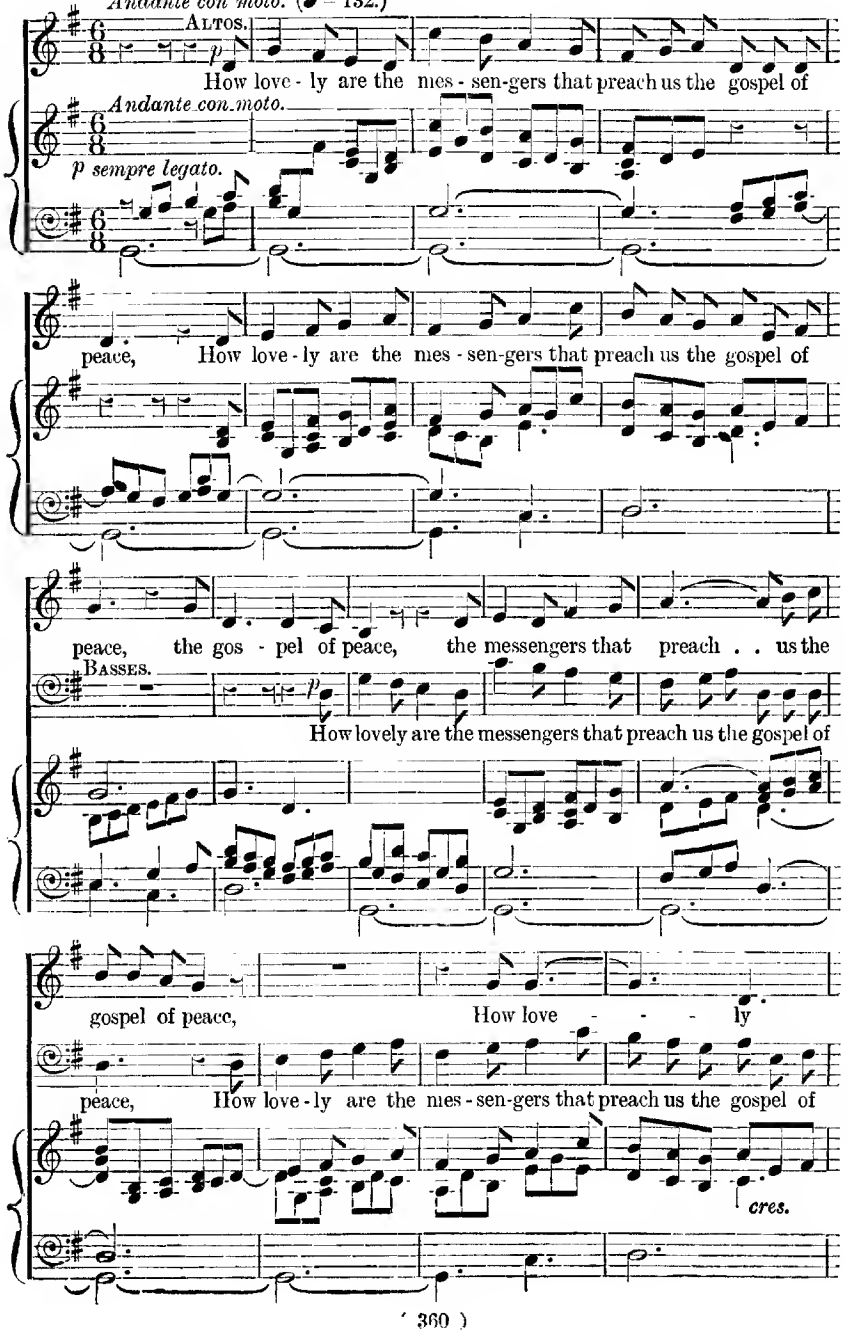

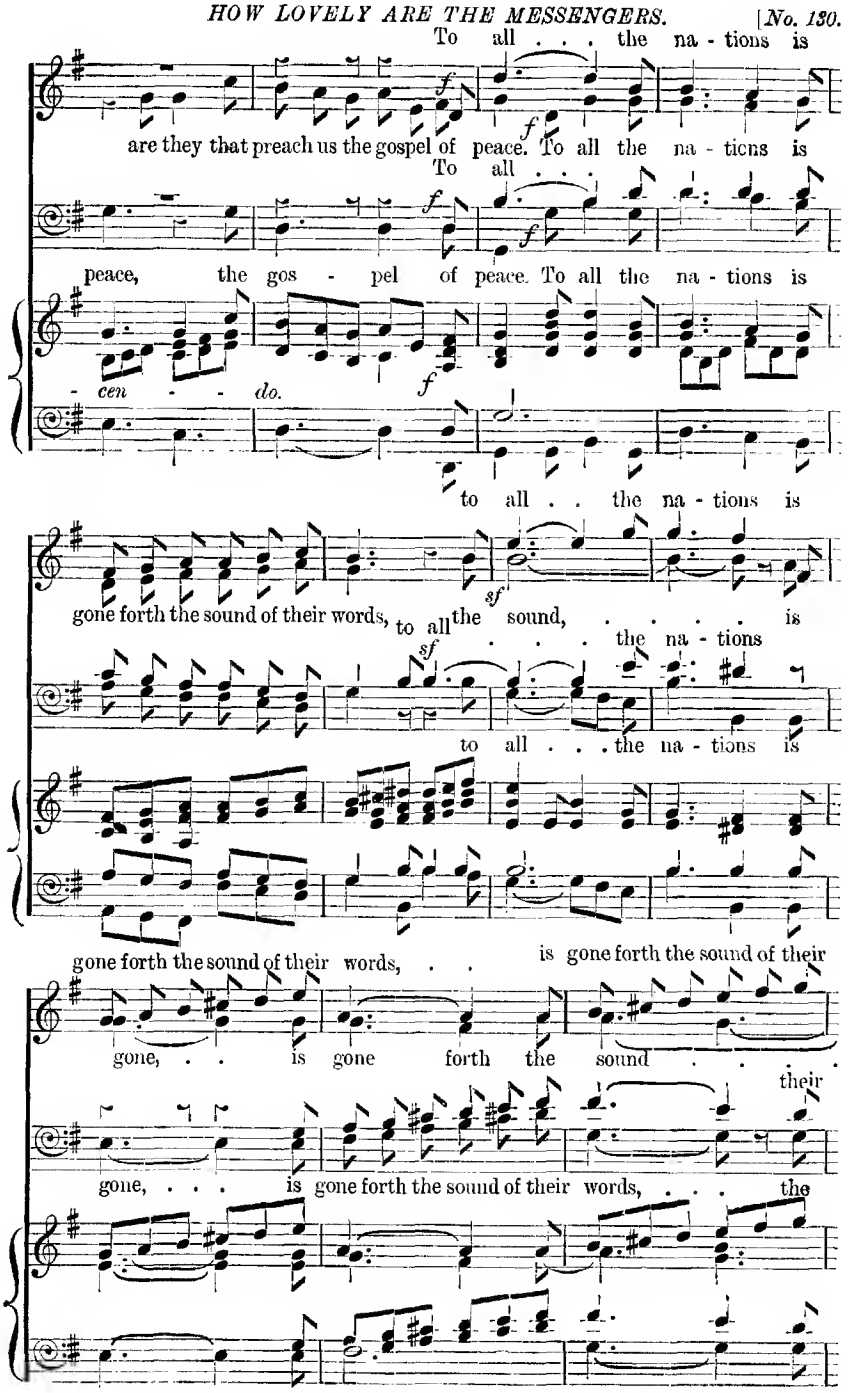
To all . . . the na - tions is
are they that preach us the gospel of peace. To all the na - tions is
To all . . .
peace, the gos - pel of peace. To all the na - tions is
- cen - - do.
to all . . the na - tions is
gone forth the sound of their words, to all the sound, ... is
. . . . the na - tions
to all . . . the na - tions is
gone forth the sound of their words, . . is gone forth the sound of their
gone, . . is gone forth the sound . . . . their
gone, . . . is gone forth the sound of their words, . . . the

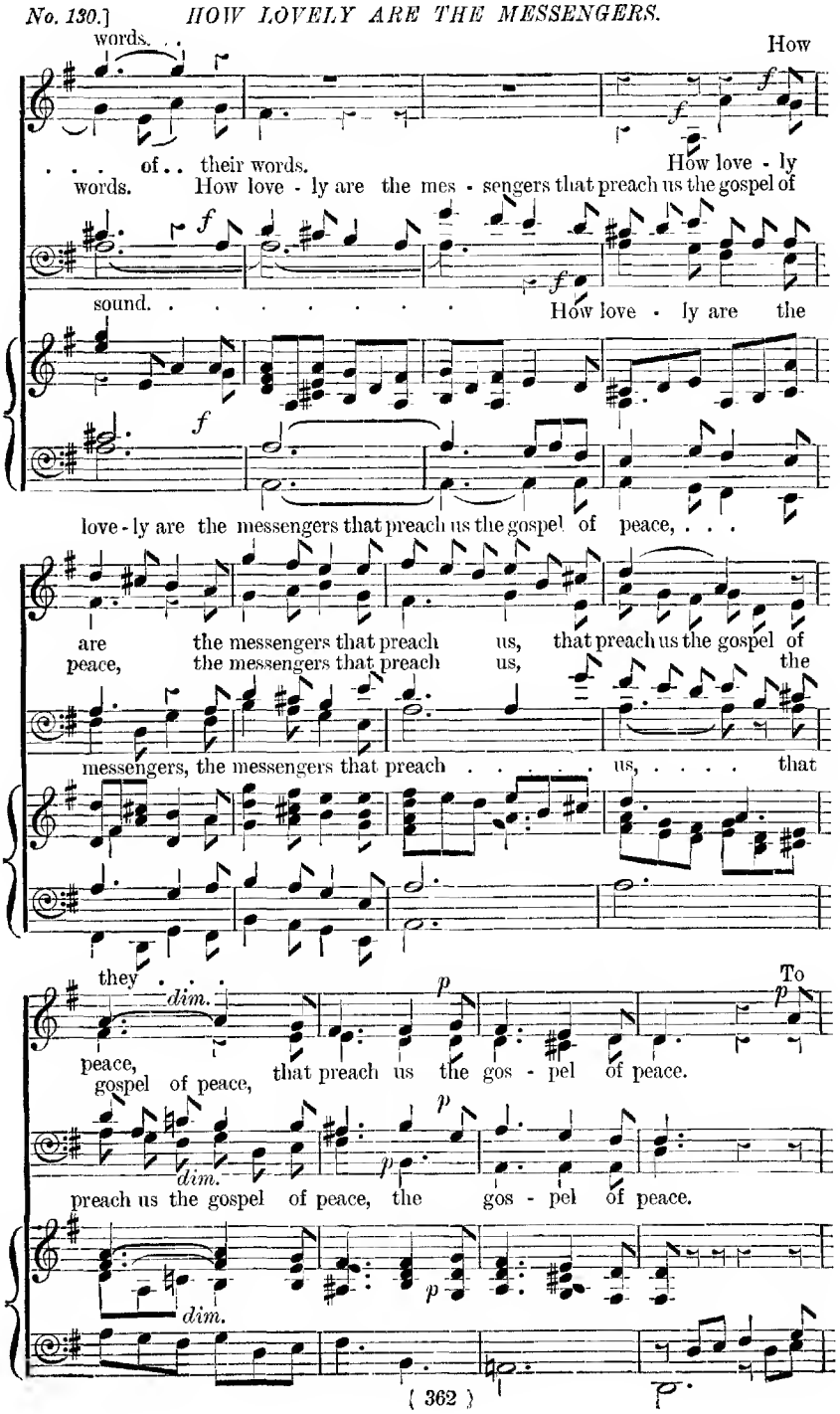
words. . . .
How
. . . of . . their words.
How love - ly
words. How love - ly are the mes - sengers that preach us the gospel of
sound. . . . . How love - ly are the
love - ly are the messengers that preach us the gospel of peace, . . .
are the messengers that preach us, that preach us the gospel of
peace, the messengers that preach us, the
messengers, the messengers that preach . . . . . us, ... that
they . . .
To
peace, that preach us the gos - pel of peace.
gospel of peace,
preach us the gospel of peace, the gos - pel of peace.

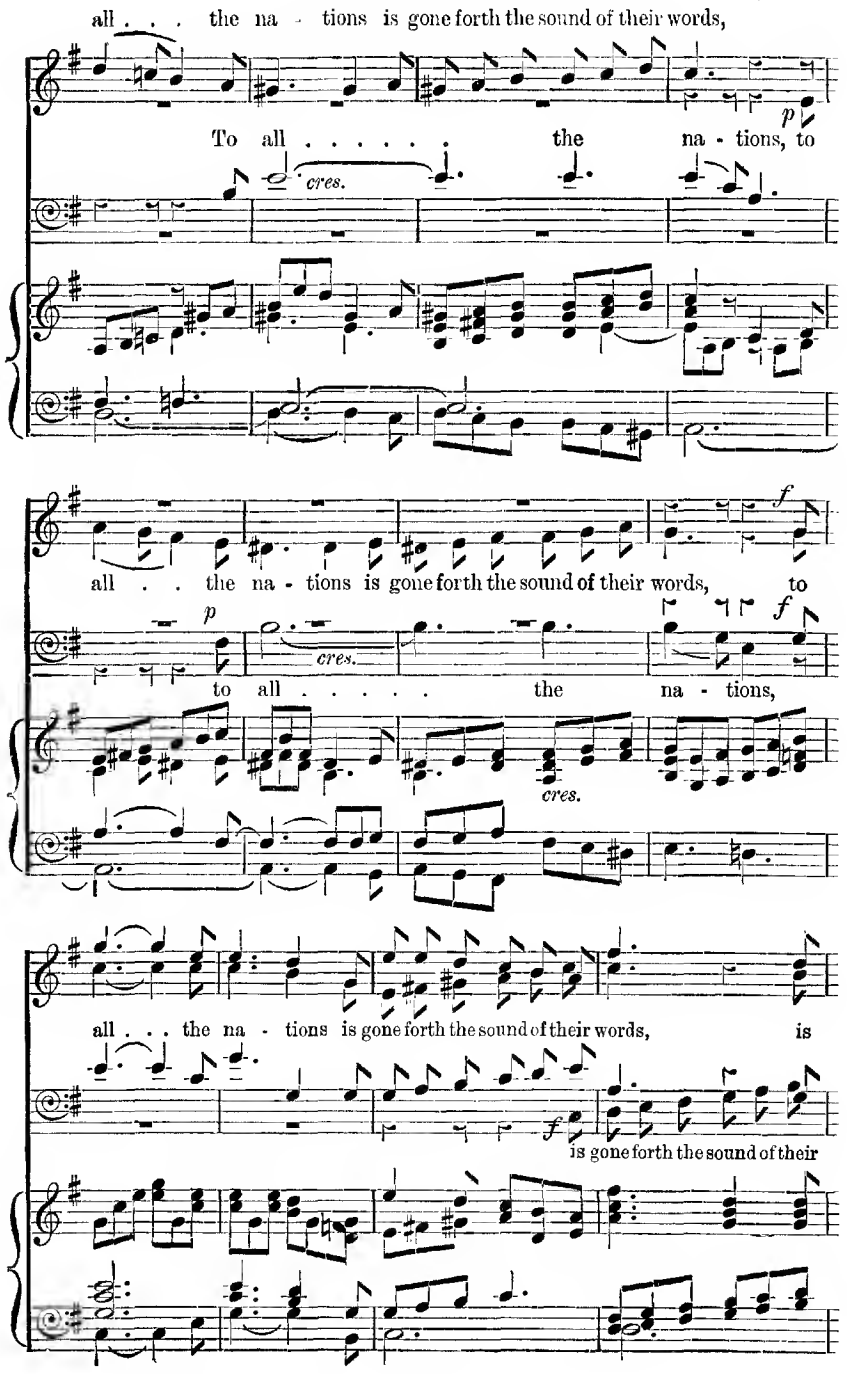
all . . . the na - tions is gone forth the sound of their words,
p
To all . . . . . the na - tions, to
cres.
f
all . . the na - tions is gone forth the sound of their words, to
p
cres.
f
to all . . . . . the na - tions,
cres.
all . . . the na - tions is gone forth the sound of their words, is
f
is gone forth the sound of their

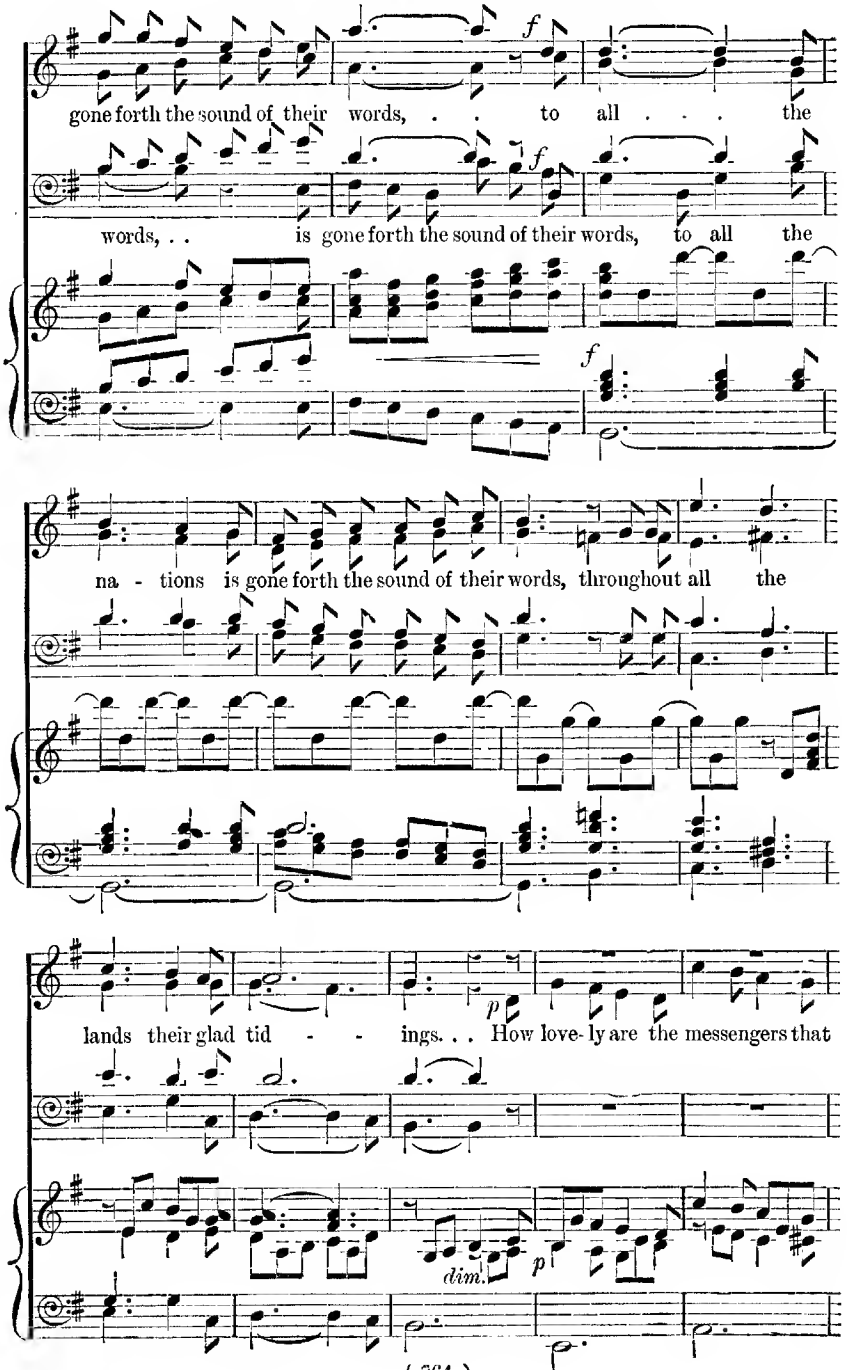
gone forth the sound of their words, . . to all . . . the
words, . . is gone forth the sound of their words, to all the
na - tions is gone forth the sound of their words, throughout all the
lands their glad tid - - ings. . . How love- ly are the messengers that
dim.

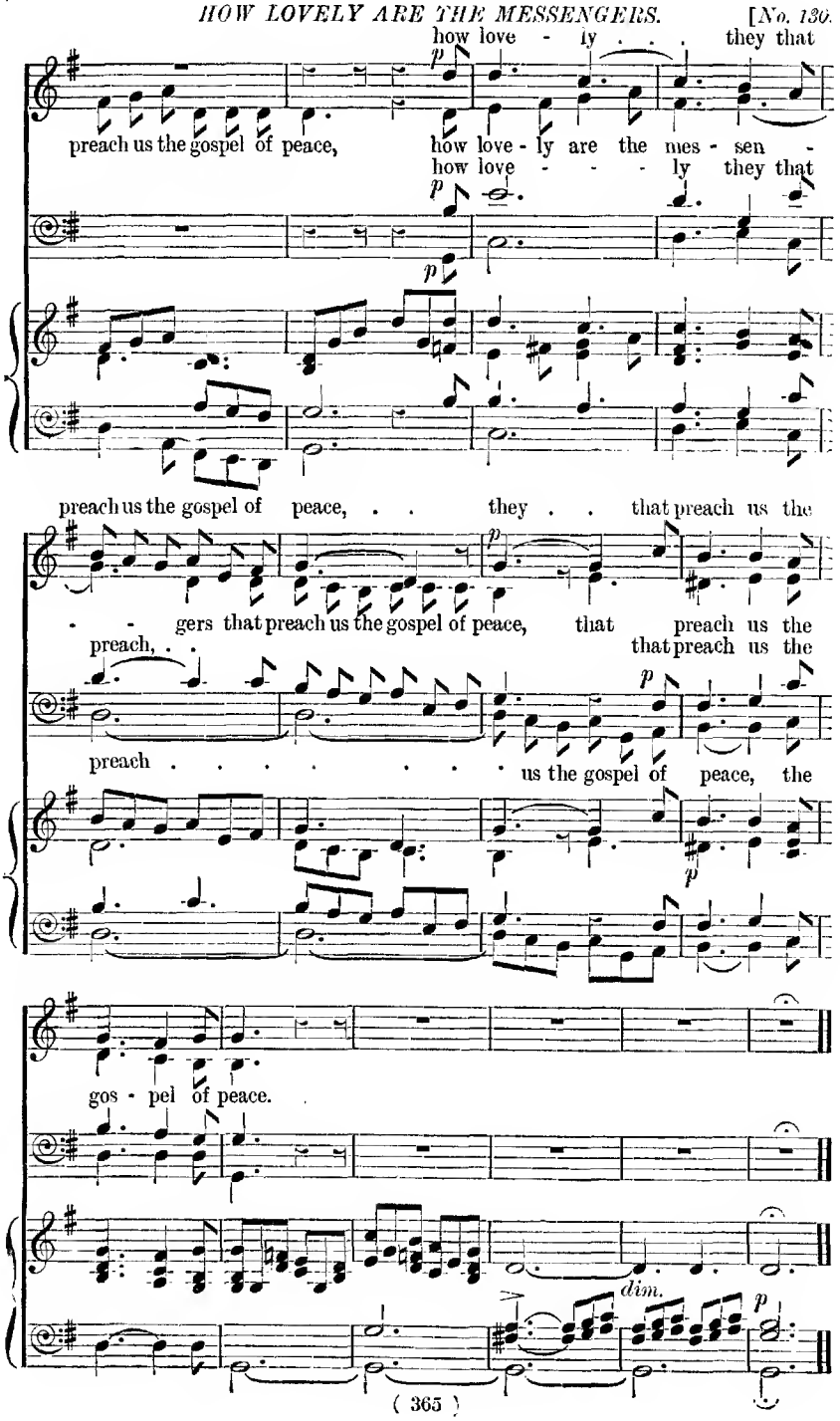
how love - ly . . . they that
preach us the gospel of peace, how love - ly are the mes - sen -
how love - - - ly they that
preach us the gospel of peace, . . they . . that preach us the
- - gers that preach us the gospel of peace, that preach us the
preach, . . that preach us the
preach . . . . . us the gospel of peace, the
gos - pel of peace.
dim.

131 The night is far spent.

Romans xiii. 12. T. Hewlett.

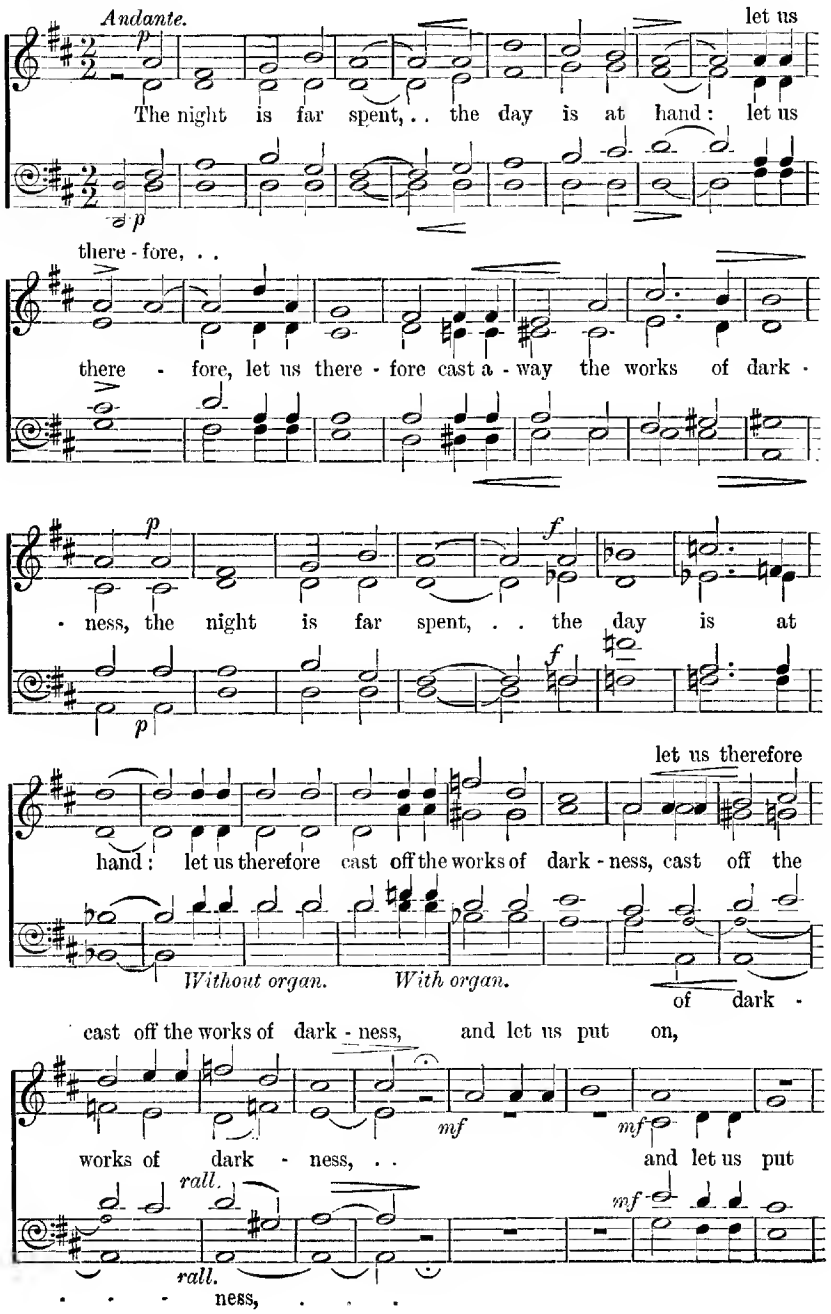

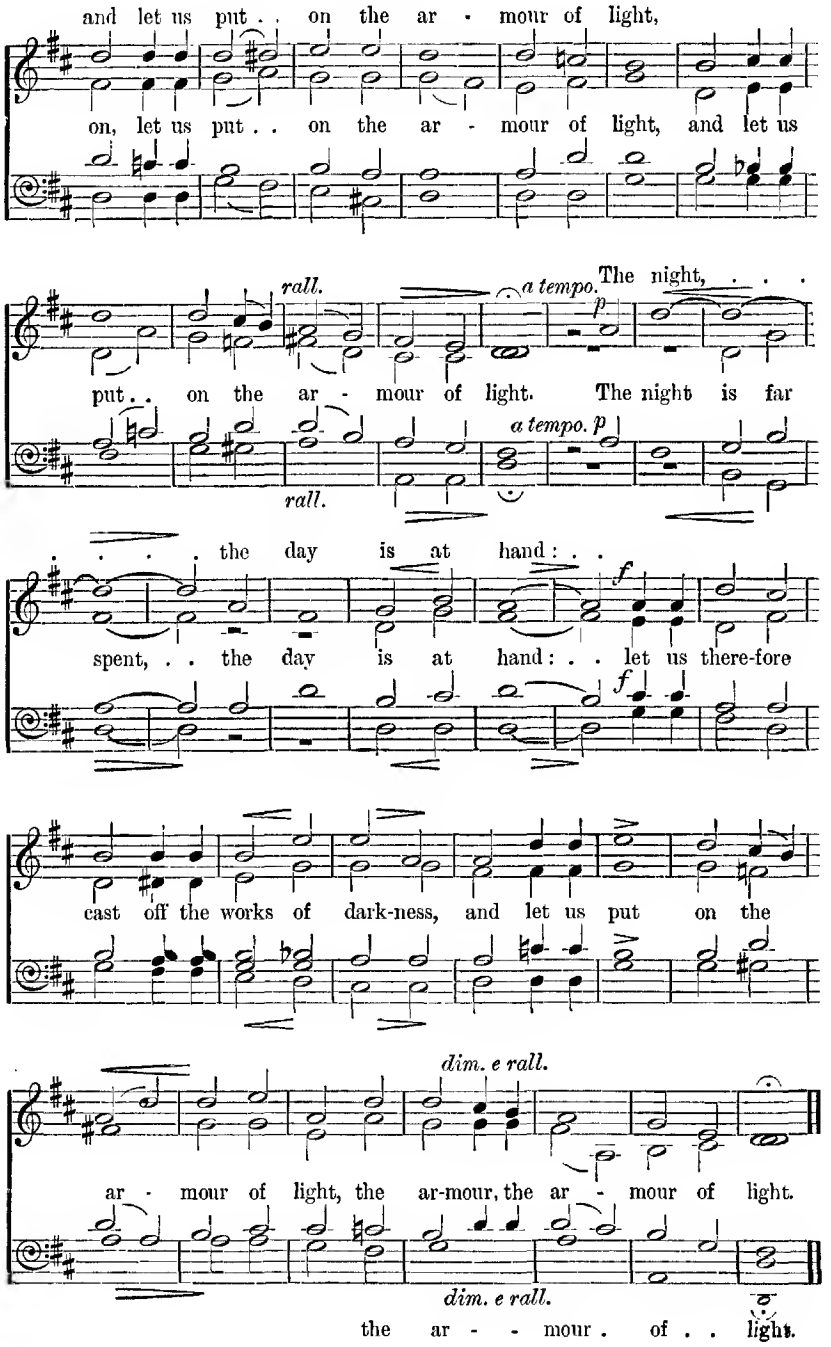
and let us put . . on the ar - mour of light,
on, let us put . . on the ar - mour of light, and let us
rall.
a tempo.
The night, . . .
p
put . . on the ar - mour of light. The night is far
a tempo. p
rall.
. . . . the day is at hand: . .
f
spent, . . the day is at hand: . . let us there-fore
f
cast off the works of dark-ness, and let us put on the
dim. e rall.
ar - mour of light, the ar-mour, the ar - mour of light.
dim. e rall.
the ar - - mour . of . . light.

132 Christ our passover is sacrificed for us

1 Corinthians v. 7, 8.

J. Goss.

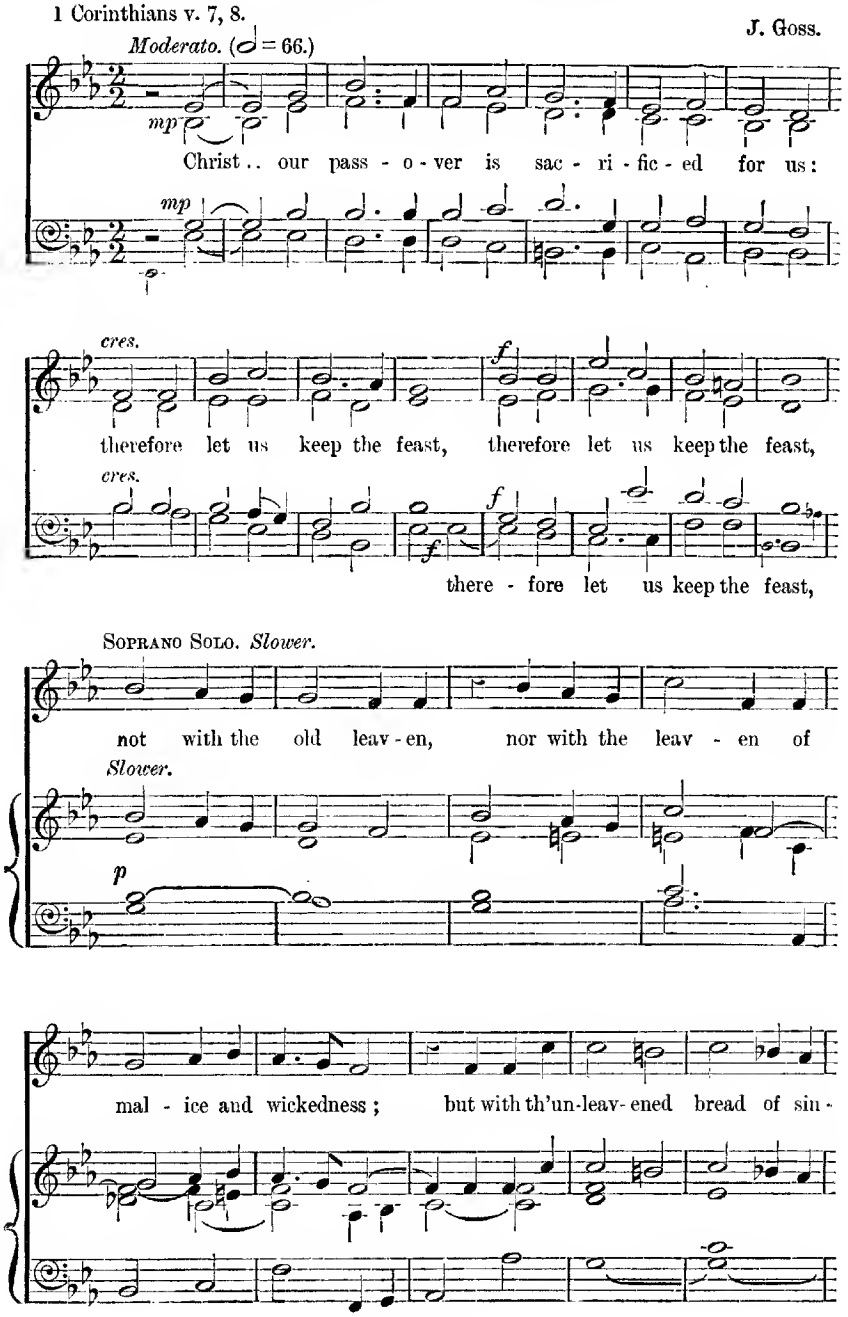

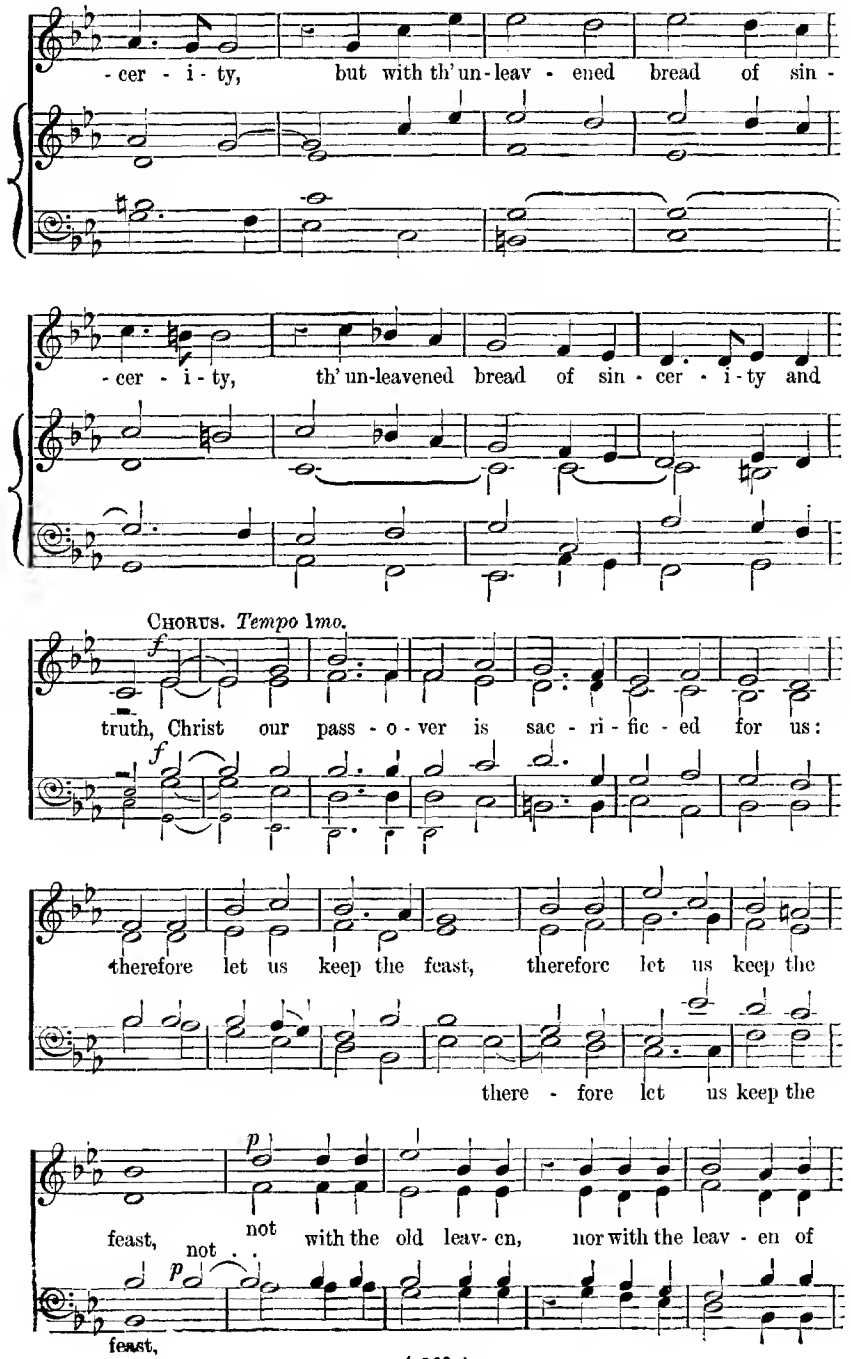
-cer - i - ty, but with th' un-leav - ened bread of sin -
-cer - i - ty, th' un-leavened bread of sin - cer - i - ty and
CHORUS. *Tempo 1mo.*
truth, Christ our pass - o - ver is sac - ri - fic - ed for us:
therefore let us keep the feast, therefore let us keep the
there - fore let us keep the
feast, not with the old leav- en, nor with the leav - en of
not
feast,

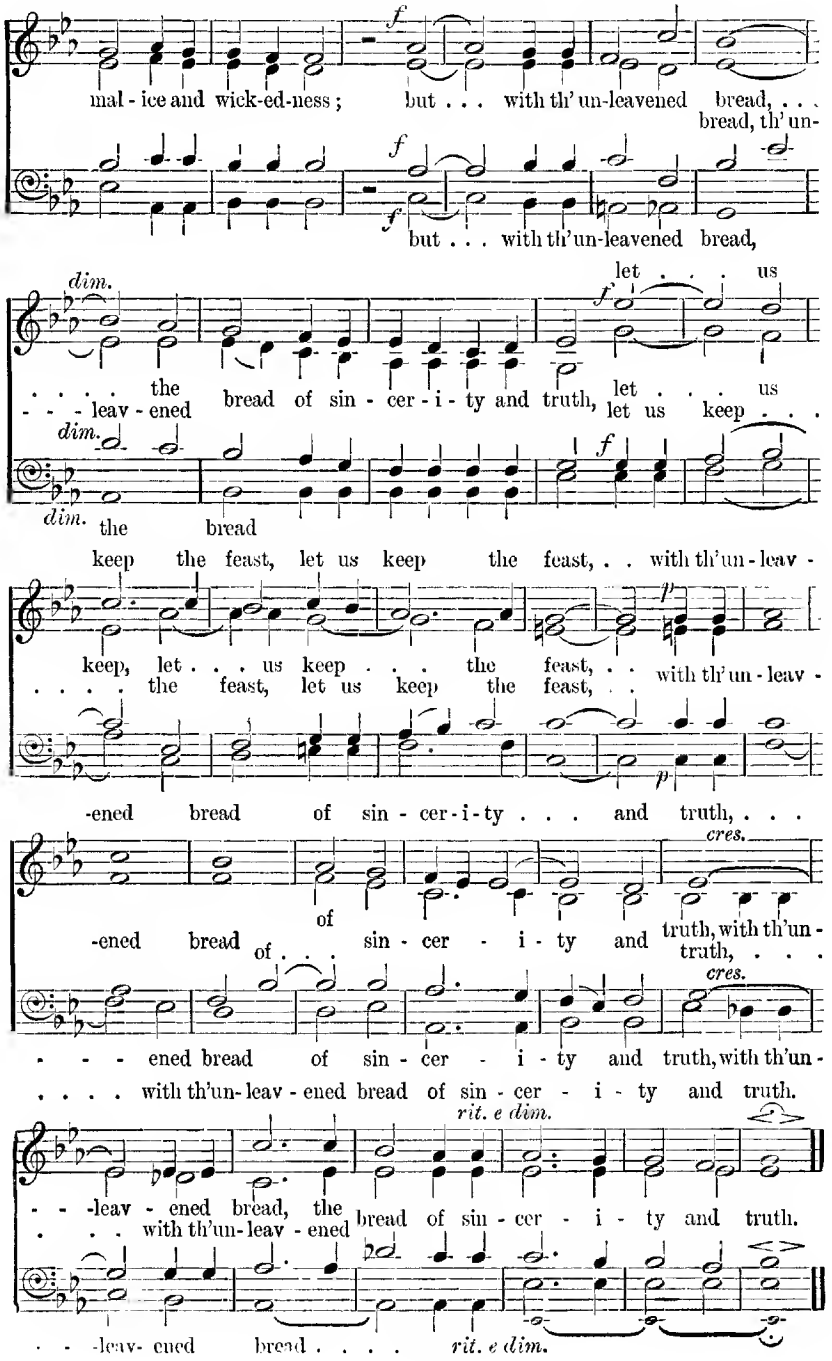
mal - ice and wick-ed-ness ; but . . . with th' un-leavened bread, . . .
bread, th' un-
but . . . with th'un-leavened bread,
dim.
let . . . us
. . . . the bread of sin - cer - i - ty and truth, let . . . us
- - - leav - ened let us keep . . .
dim.
dim. the bread
keep the feast, let us keep the feast, . . with th'un - leav -
keep, let . . . us keep . . . the feast, . . with th' un - leav -
. . . . the feast, let us keep the feast, . .
-ened bread of sin - cer - i - ty . . . and truth, . . .
cres.
of
-ened bread of . . . sin - cer - i - ty and truth, with th'un -
truth, . . .
cres.
- - - ened bread of sin - cer - i - ty and truth, with th'un -
. . . . with th'un- leav - ened bread of sin - cer - i - ty and truth.
rit. e dim.
- - -leav - ened bread, the bread of sin - cer - i - ty and truth.
. . . with th'un- leav - ened
- - -leav- ened bread . . . . rit. e dim.

133 Christ is risen from the dead.

1 Corinthians xv. 20—22. T. Smith.

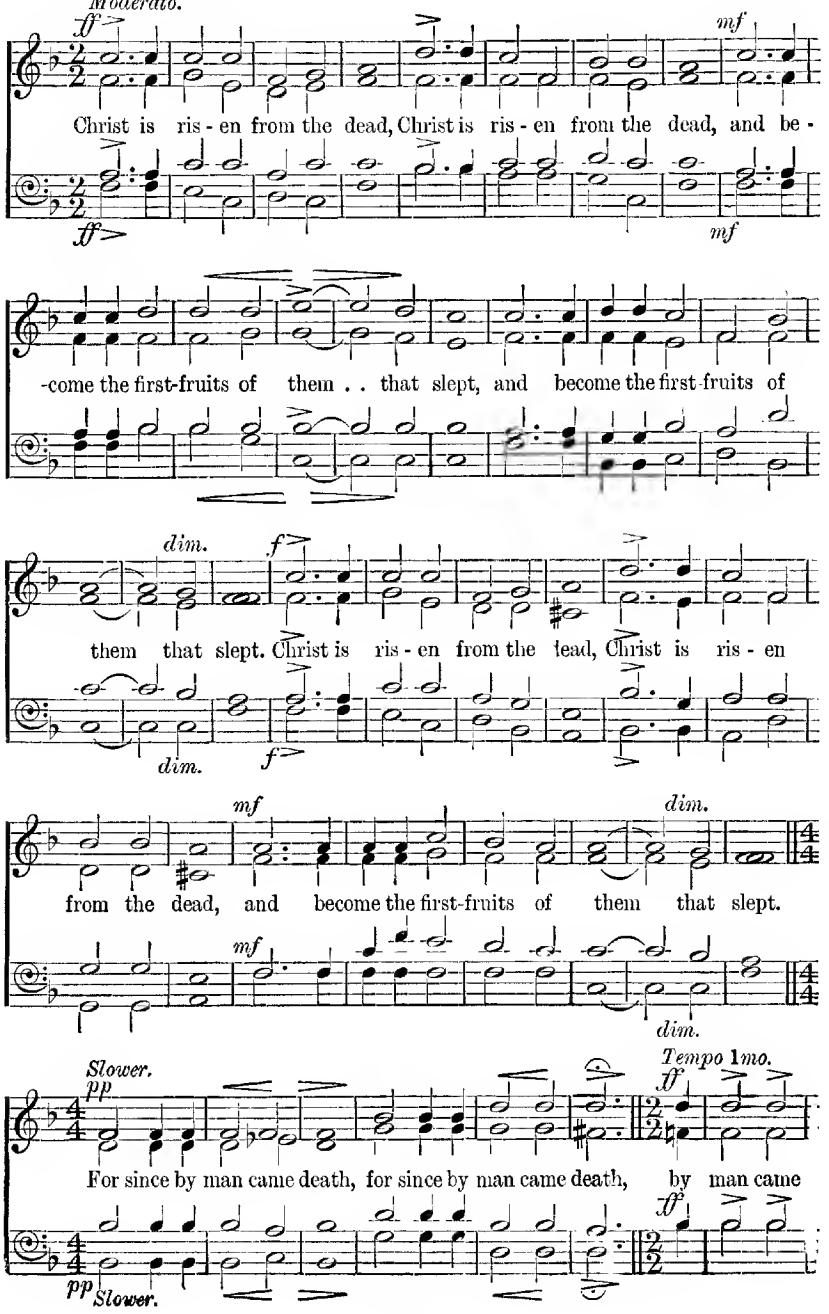

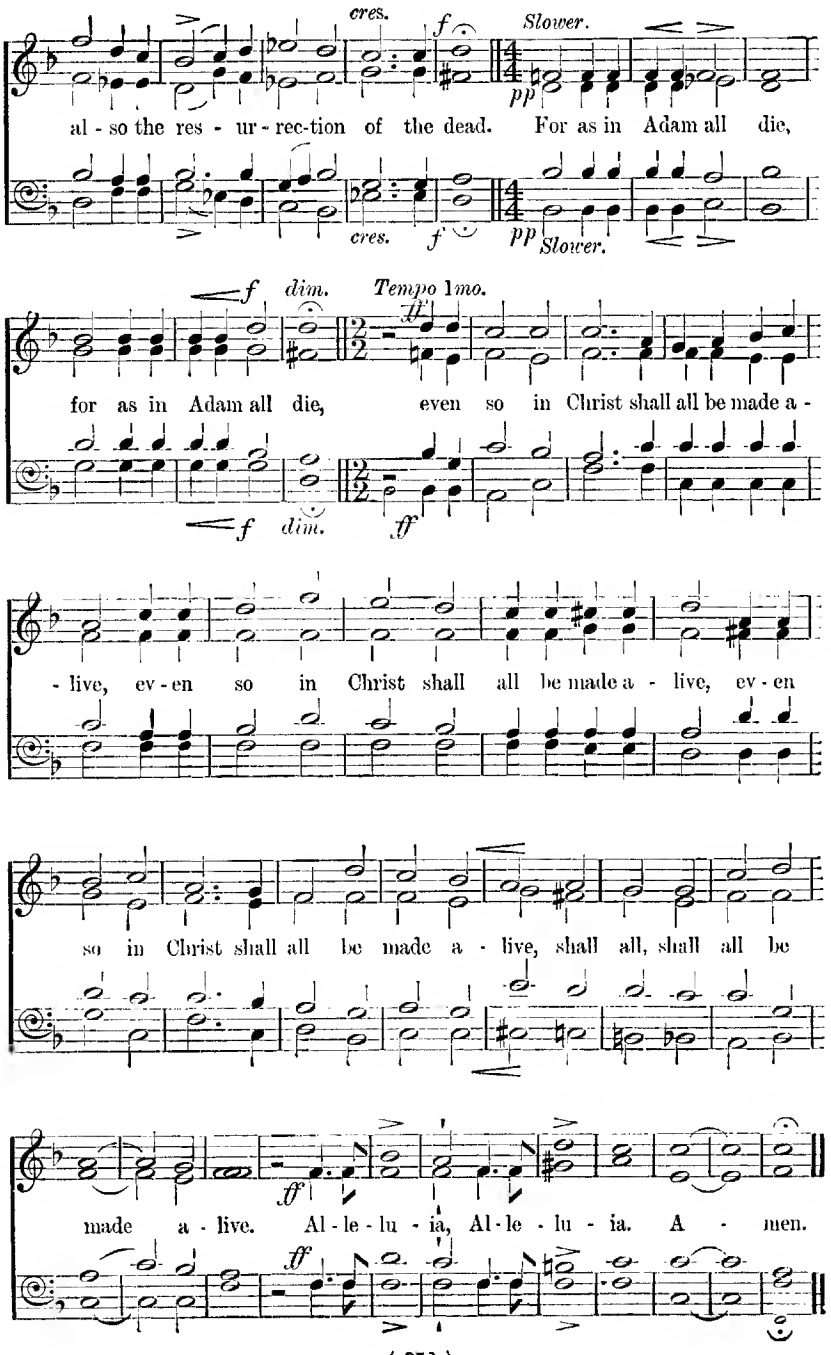
cres.
f
Slower.
pp
al - so the res - ur - rec-tion of the dead. For as in Adam all die,
cres.
f
pp
Slower.
f
dim.
Tempo 1mo.
ff
for as in Adam all die, even so in Christ shall all be made a -
f
dim.
ff
- live, ev - en so in Christ shall all be made a - live, ev - en
so in Christ shall all be made a - live, shall all, shall all be
ff
made a - live. Al - le - lu - ia, Al - le - lu - ia. A - men.
ff

134 Grieve not the Holy Spirit of God.

Ephesians iv. 30—32. J. STAINER.

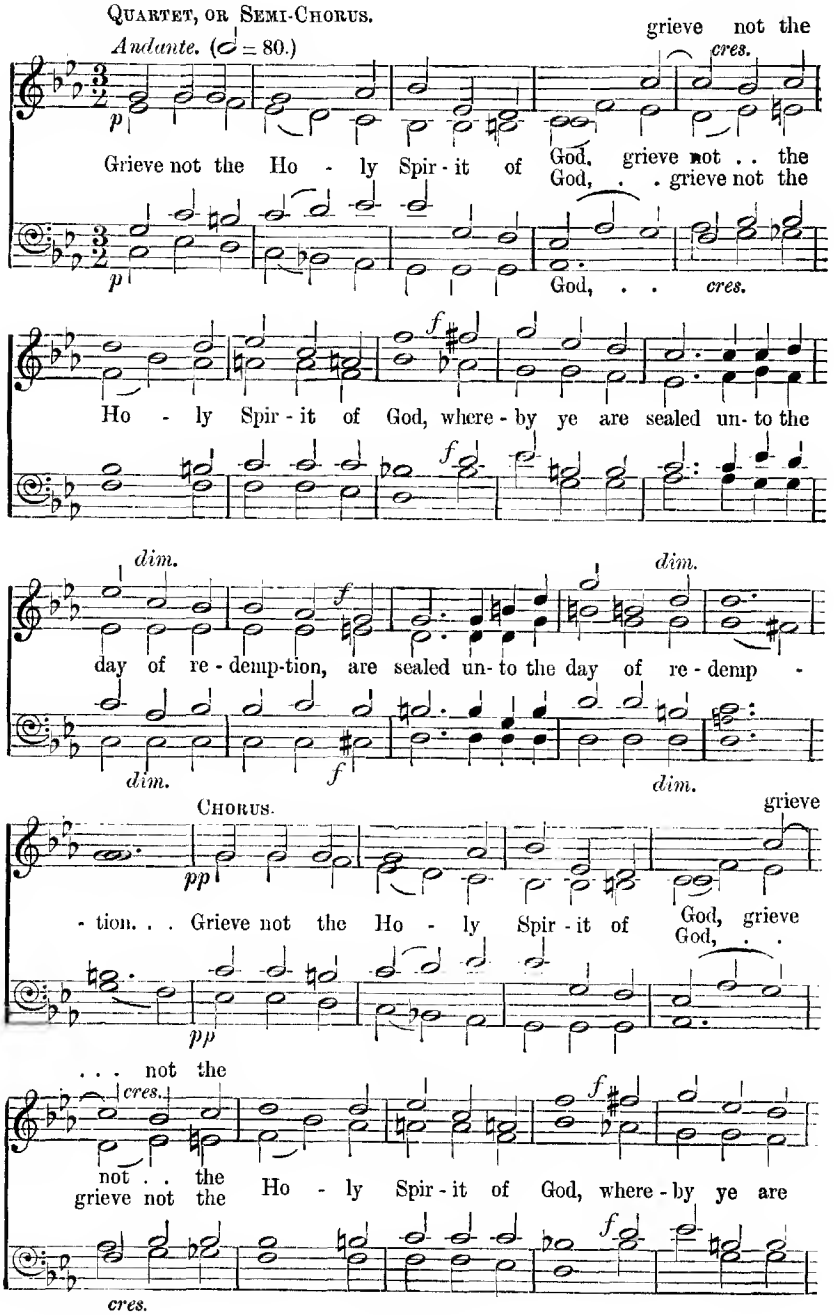

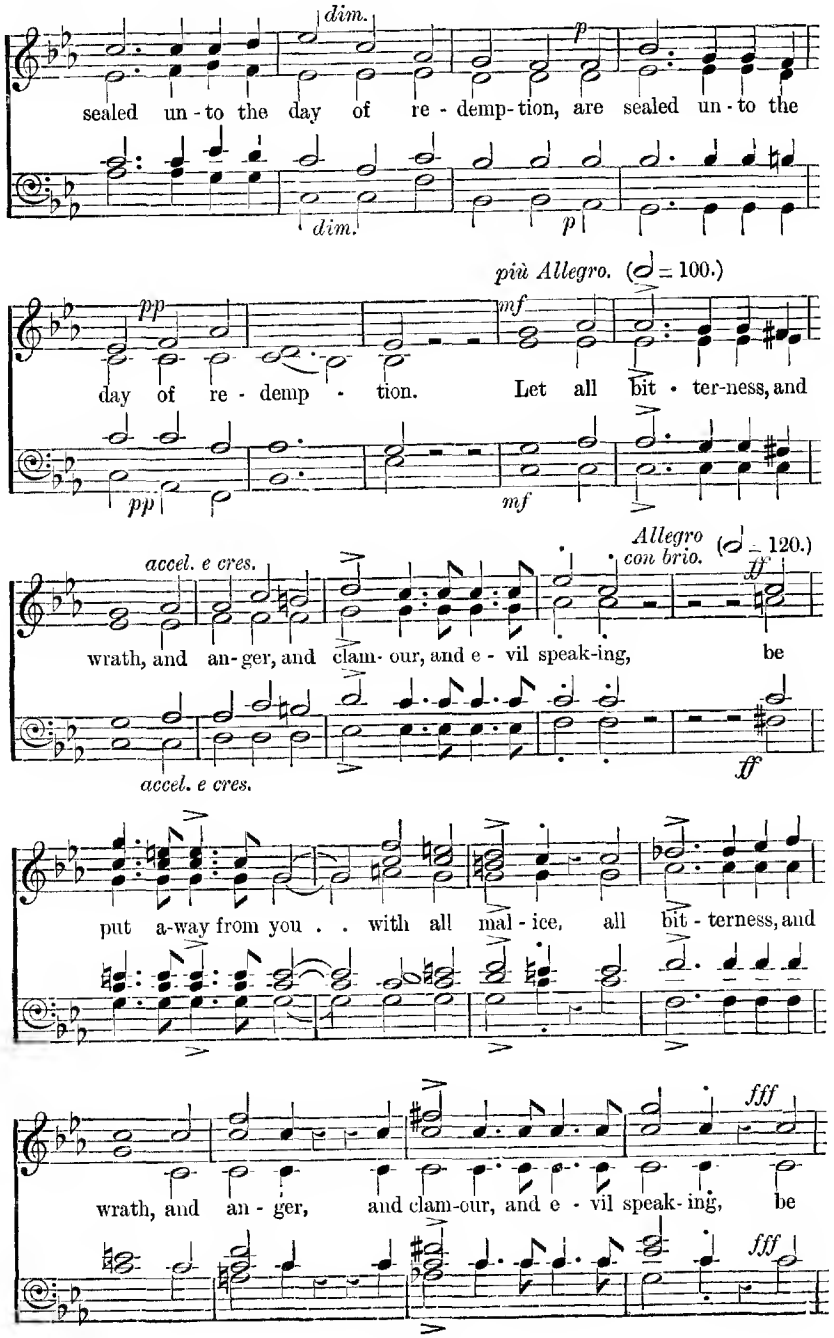
dim.
p
sealed un-to the day of re-demp-tion, are sealed un-to the
dim.
p
più Allegro. (𝅗𝅥 = 100.)
pp
mf
day of re-demp-tion. Let all bit-ter-ness, and
pp
mf
Allegro con brio. (𝅗𝅥 = 120.)
accel. e cres.
ff
wrath, and an-ger, and clam-our, and e-vil speak-ing, be
accel. e cres.
ff
put a-way from you . . with all mal-ice, all bit-terness, and
fff
wrath, and an-ger, and clam-our, and e-vil speak-ing, be
fff

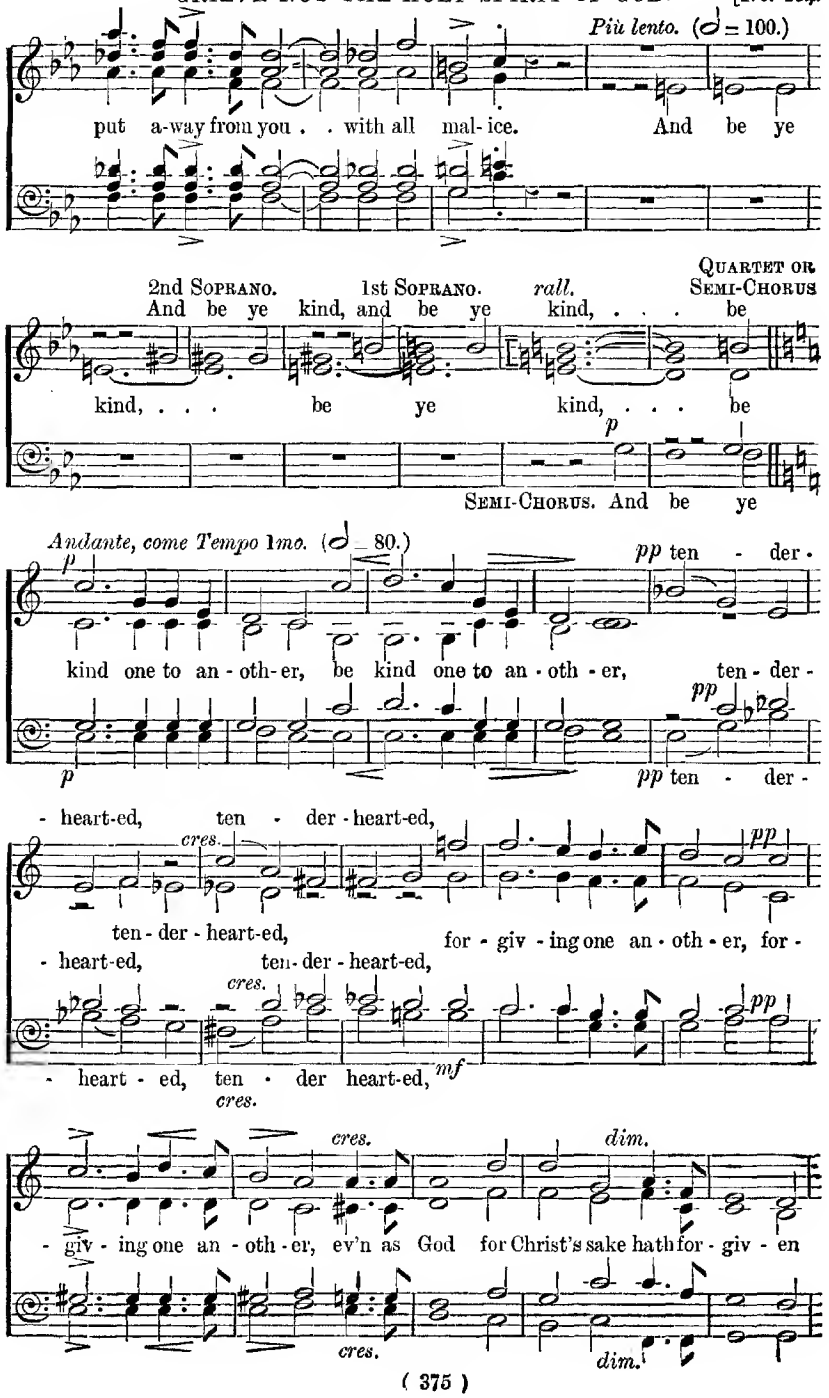
Più lento. (♩ = 100.)
put a-way from you . . with all mal-ice. And be ye
2nd Soprano. 1st Soprano. rall. Quartet or Semi-Chorus
And be ye kind, and be ye kind, . . . be
kind, . . . be ye kind, . . . be
Semi-Chorus. And be ye
Andante, come Tempo 1mo. (♩ = 80.)
kind one to an-oth-er, be kind one to an-oth-er, ten-der-
- heart-ed, ten - der - heart-ed,
ten-der - heart-ed, for - giv - ing one an - oth - er, for -
- heart-ed, ten-der - heart-ed,
- heart - ed, ten - der heart-ed,
- giv - ing one an - oth - er, ev'n as God for Christ's sake hath for - giv - en

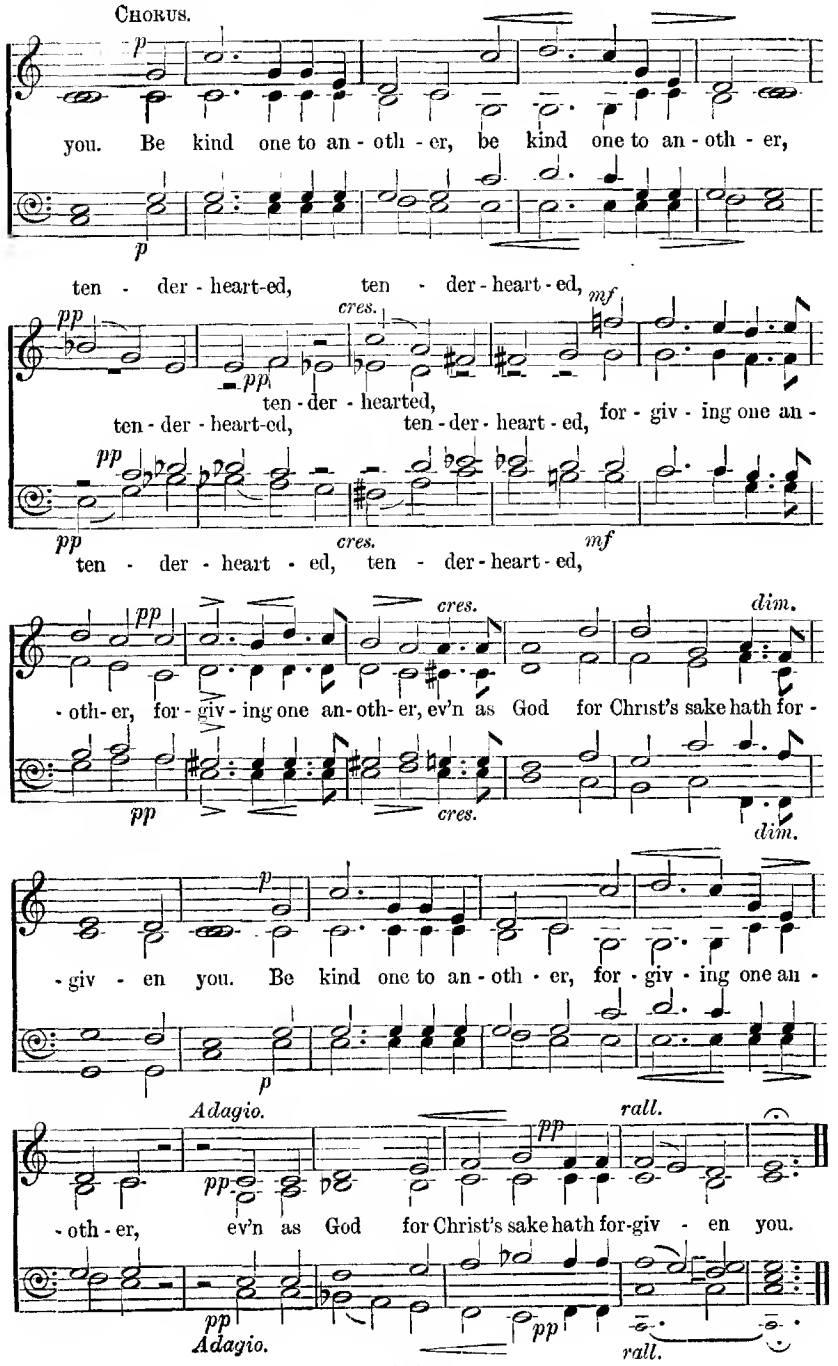
Chorus.
you. Be kind one to an - oth - er, be kind one to an - oth - er,
ten - der - heart-ed, ten - der - heart-ed,
ten - der - hearted,
ten - der - heart-ed, ten - der - heart - ed, for - giv - ing one an -
ten - der - heart - ed, ten - der - heart - ed,
- oth - er, for - giv - ing one an - oth - er, ev'n as God for Christ's sake hath for -
- giv - en you. Be kind one to an - oth - er, for - giv - ing one an -
Adagio.
- oth - er, ev'n as God for Christ's sake hath for-giv - en you.
Adagio.
rall.

135 He humbled Himself.

Philippians ii. 7, 8.

PALESTRINA.

Very slowly and sustained.

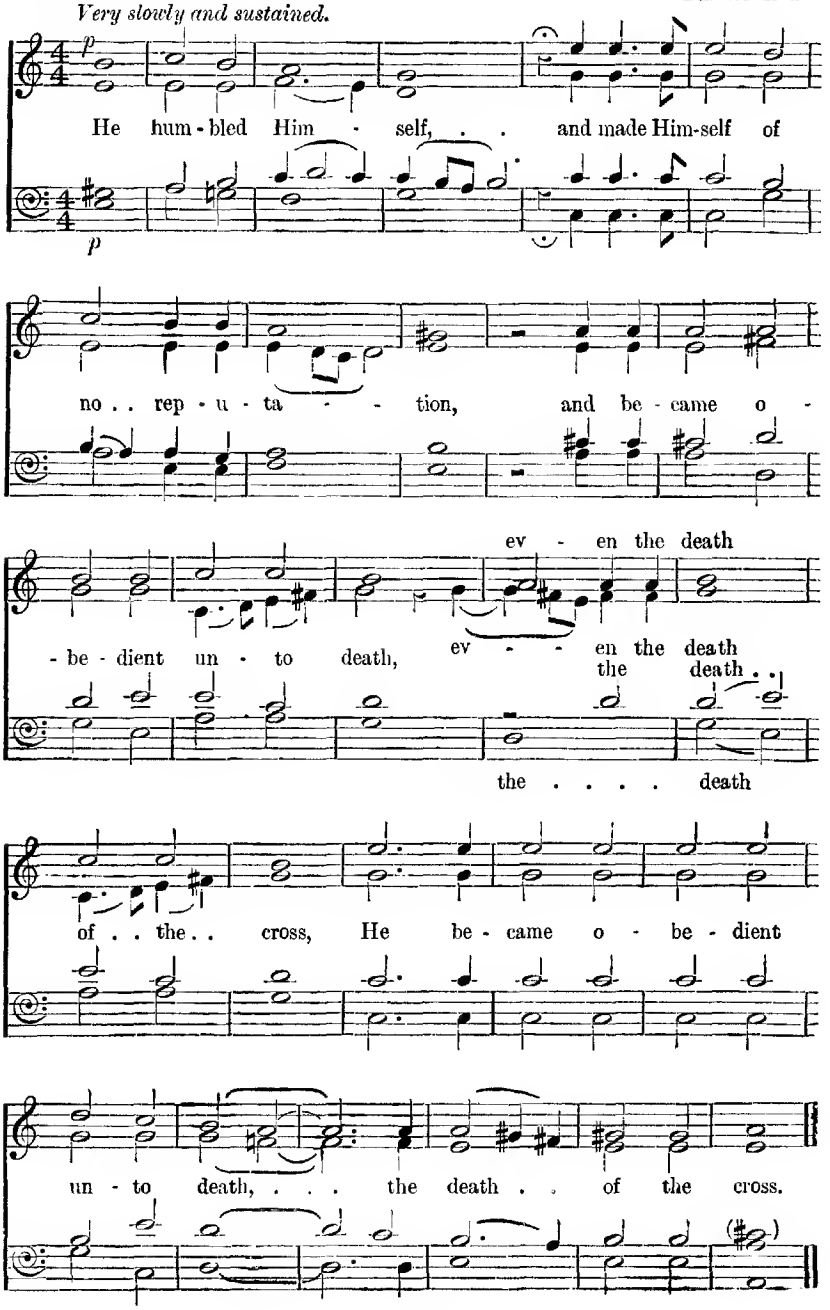

136 Set your affection on things above.

Colossians iii. 2, 3.

J. E. West.

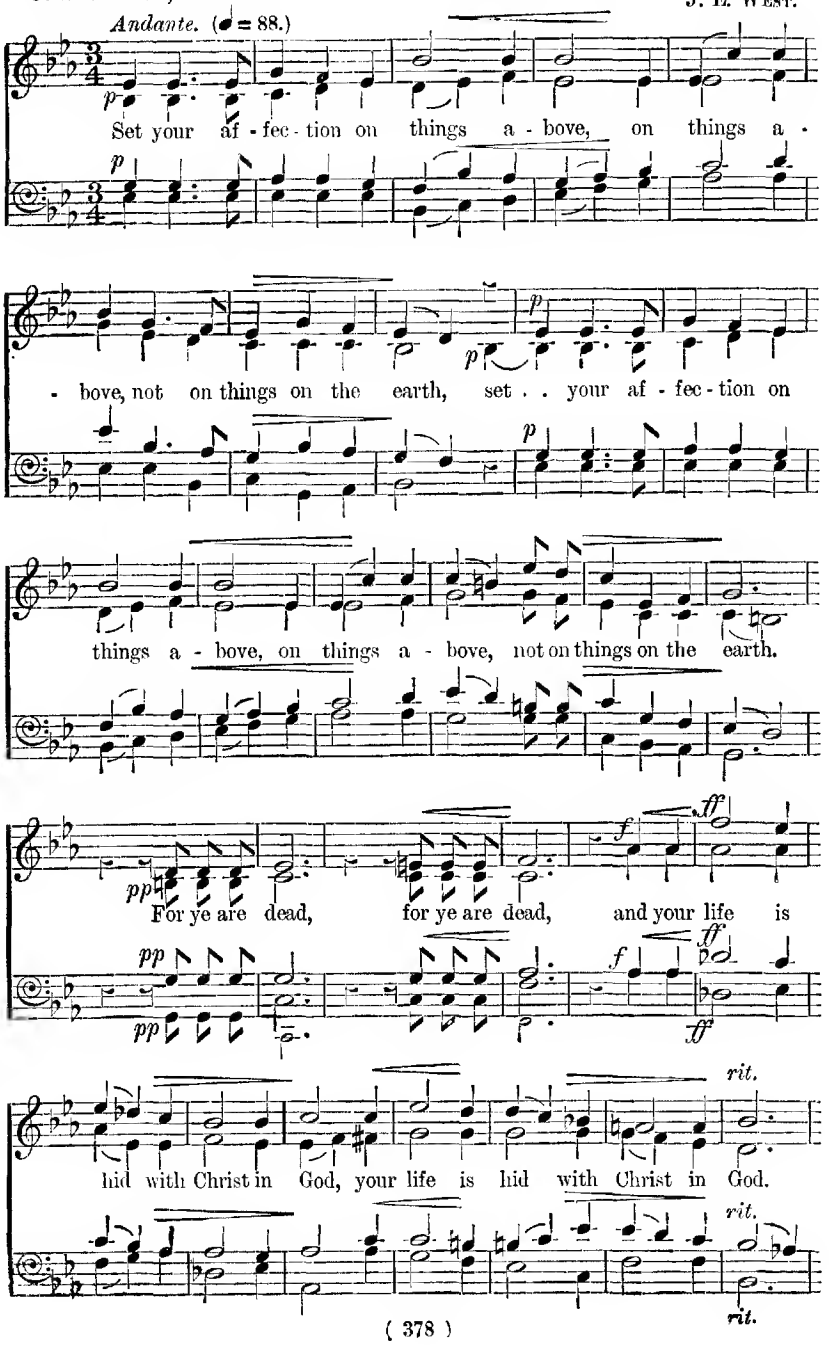

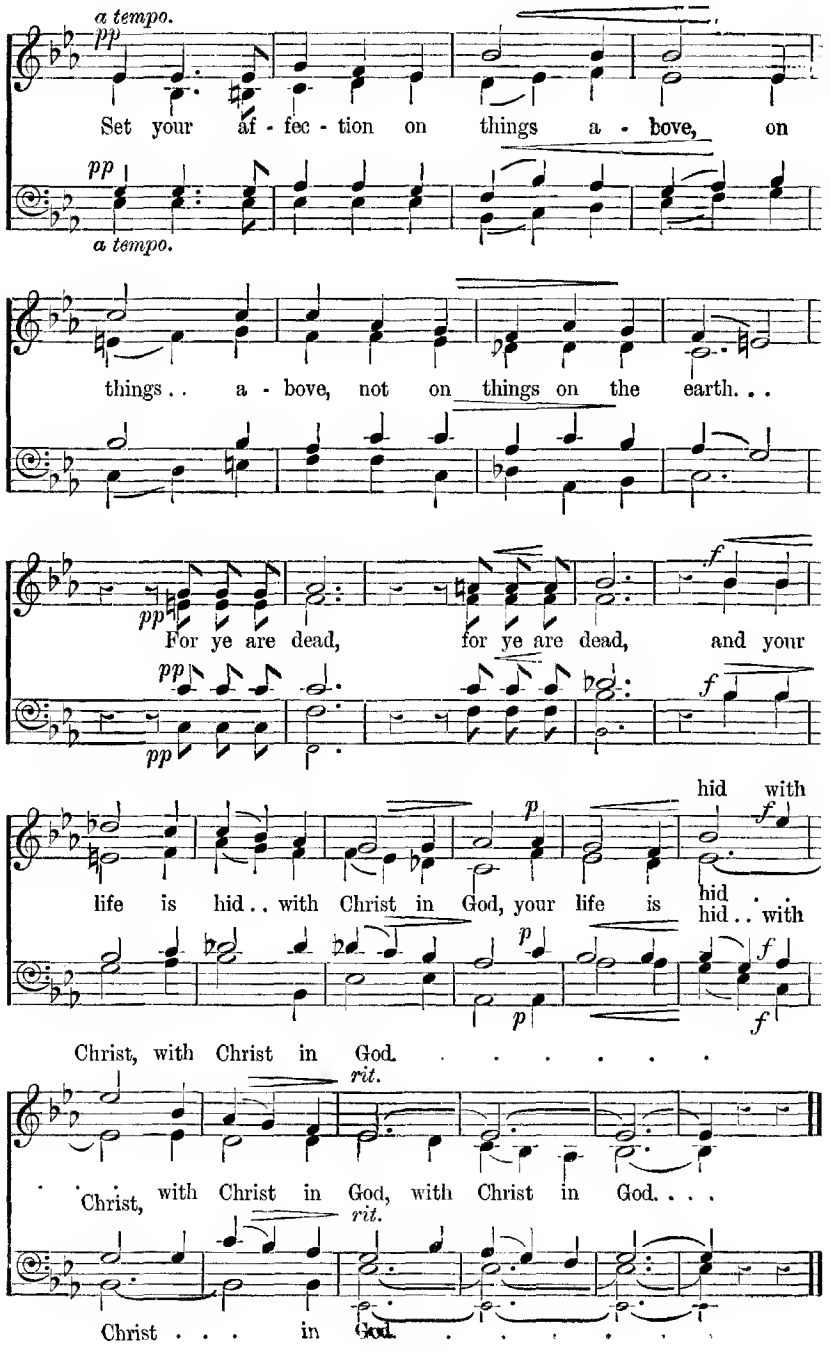
a tempo.
pp
Set your af - fec - tion on things a - bove, on
pp
a tempo.
things . . a - bove, not on things on the earth. . .
pp
For ye are dead, for ye are dead, and your
pp
f
hid with
life is hid . . with Christ in God, your life is hid . . with
p
f
Christ, with Christ in God. . . . . .
rit.
Christ, with Christ in God, with Christ in God. . . .
rit.
Christ . . . in God. . . . . .

137 I know whom I have believed.

2 Timothy i. 12.

Andante maestoso. (♩ = 72.) G. A. MACFARREN.

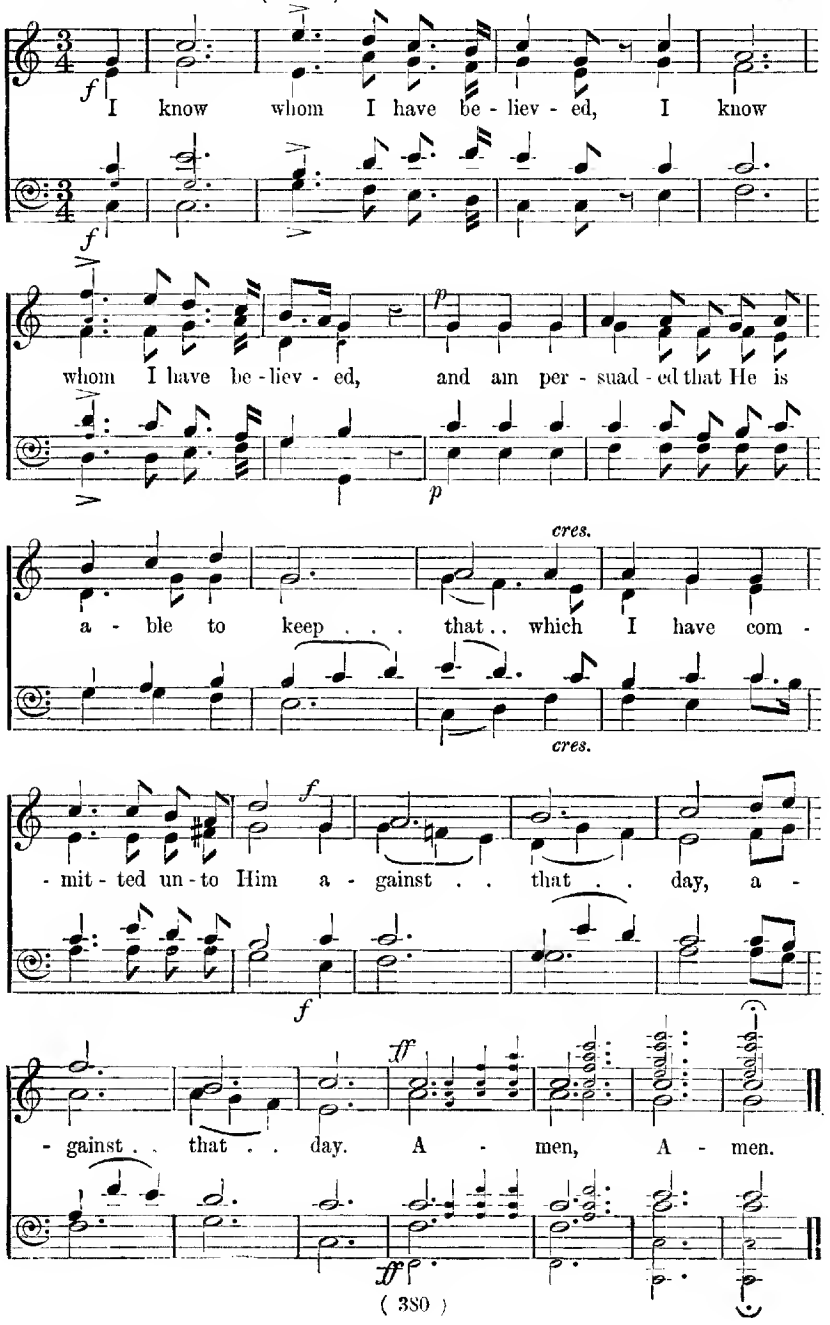

138 Blessed is the man that endureth temptation.

James i. 12.

J. Stainer.

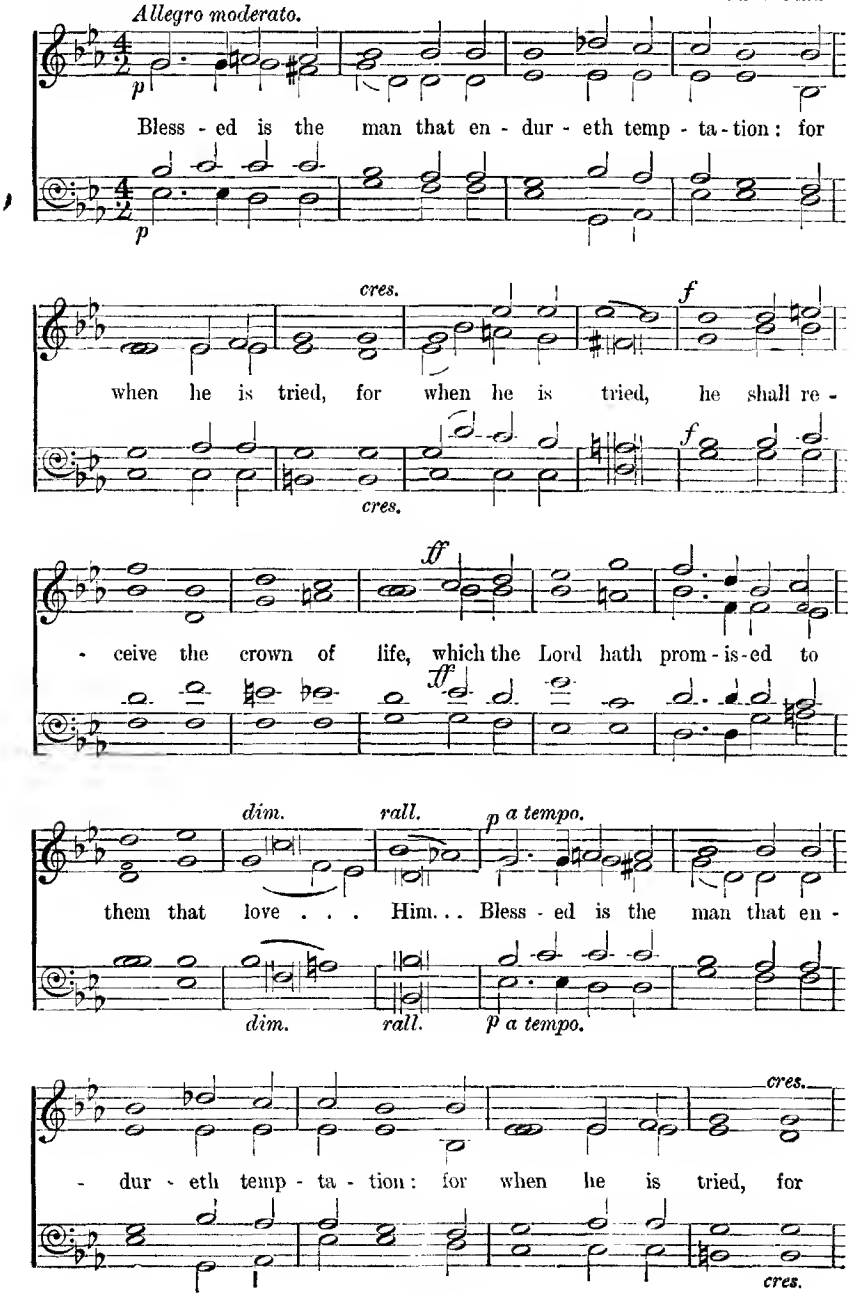

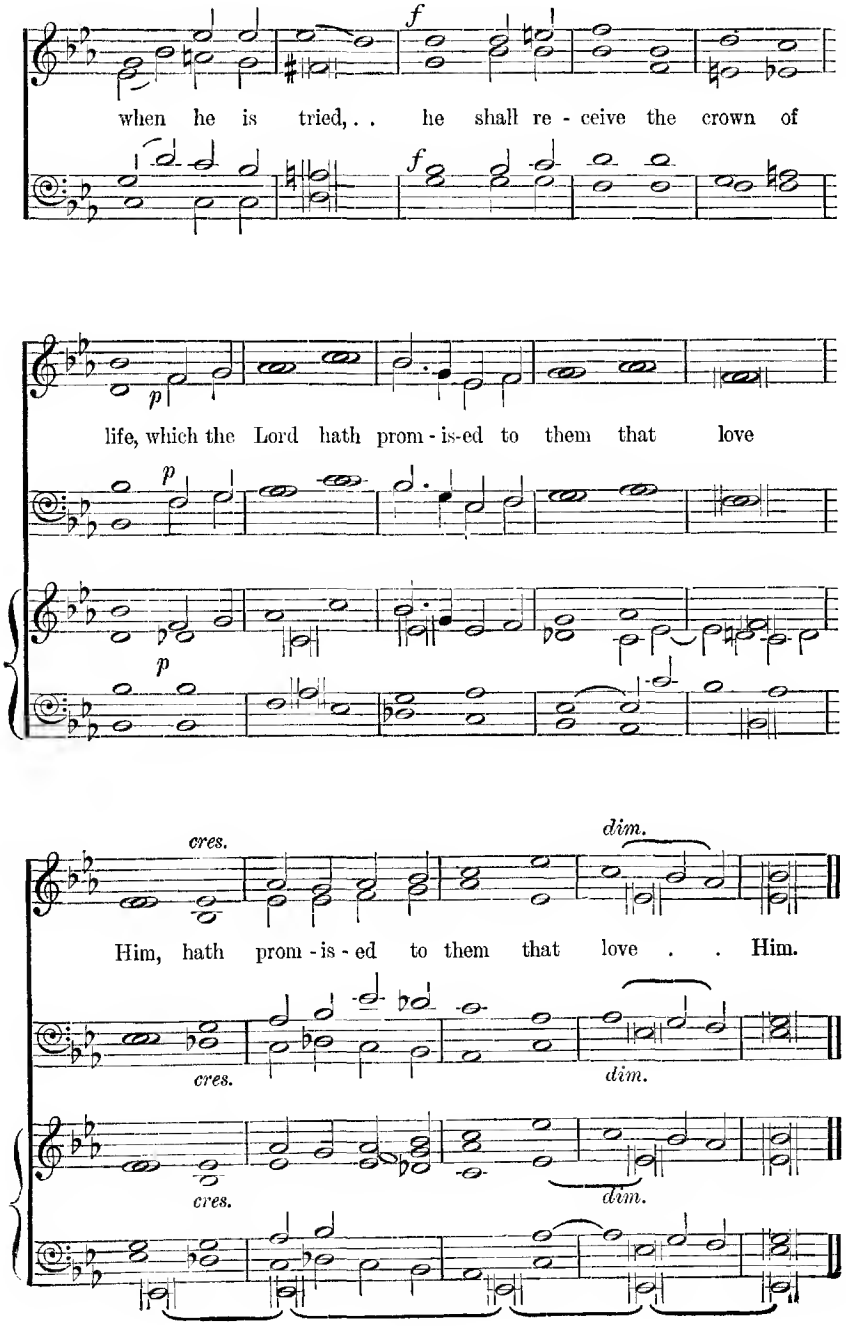
f
when he is tried, . . he shall re - ceive the crown of
p
life, which the Lord hath prom - is-ed to them that love
cres.
dim.
Him, hath prom - is - ed to them that love . . Him.

139 Beloved, let us love one another.

1 John iv. 7, 16. G. F. Cobb.

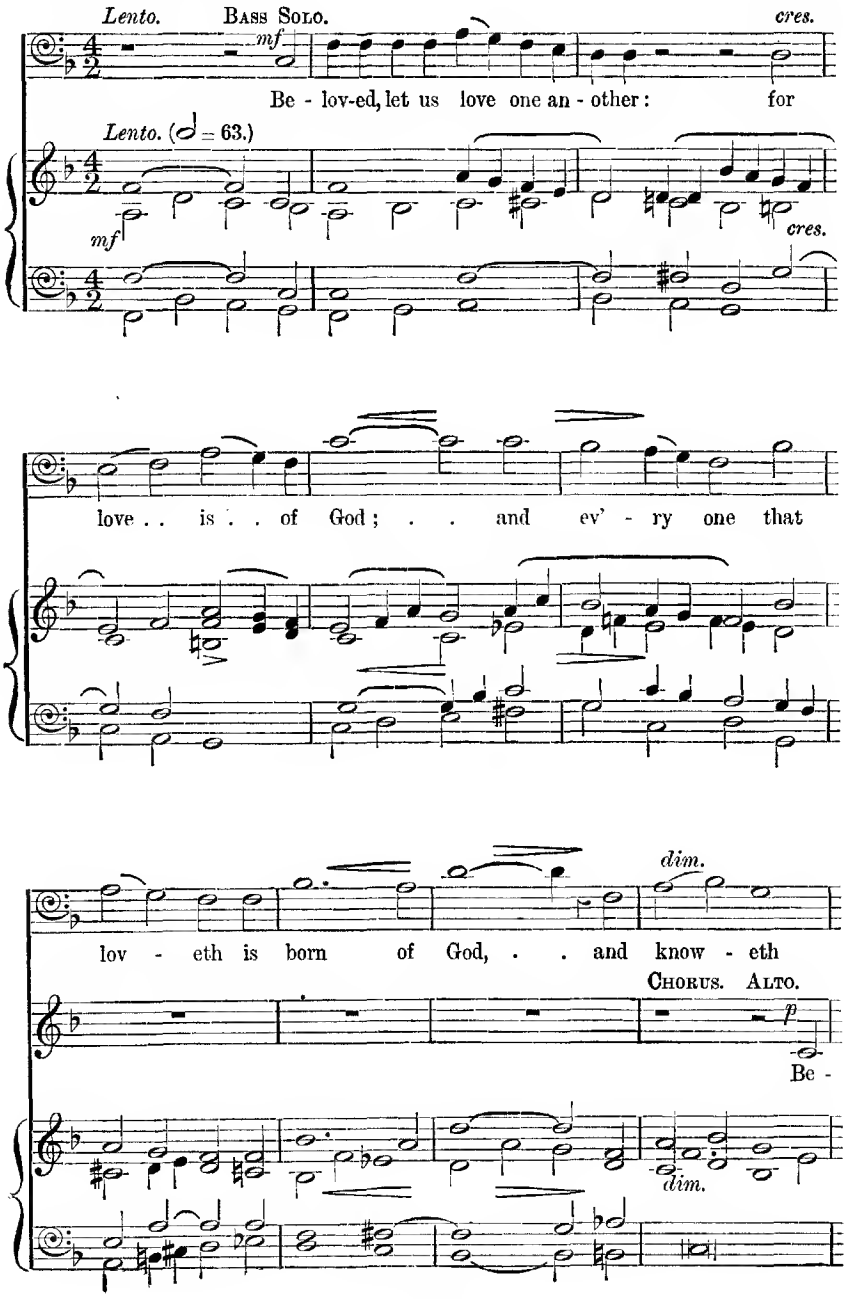

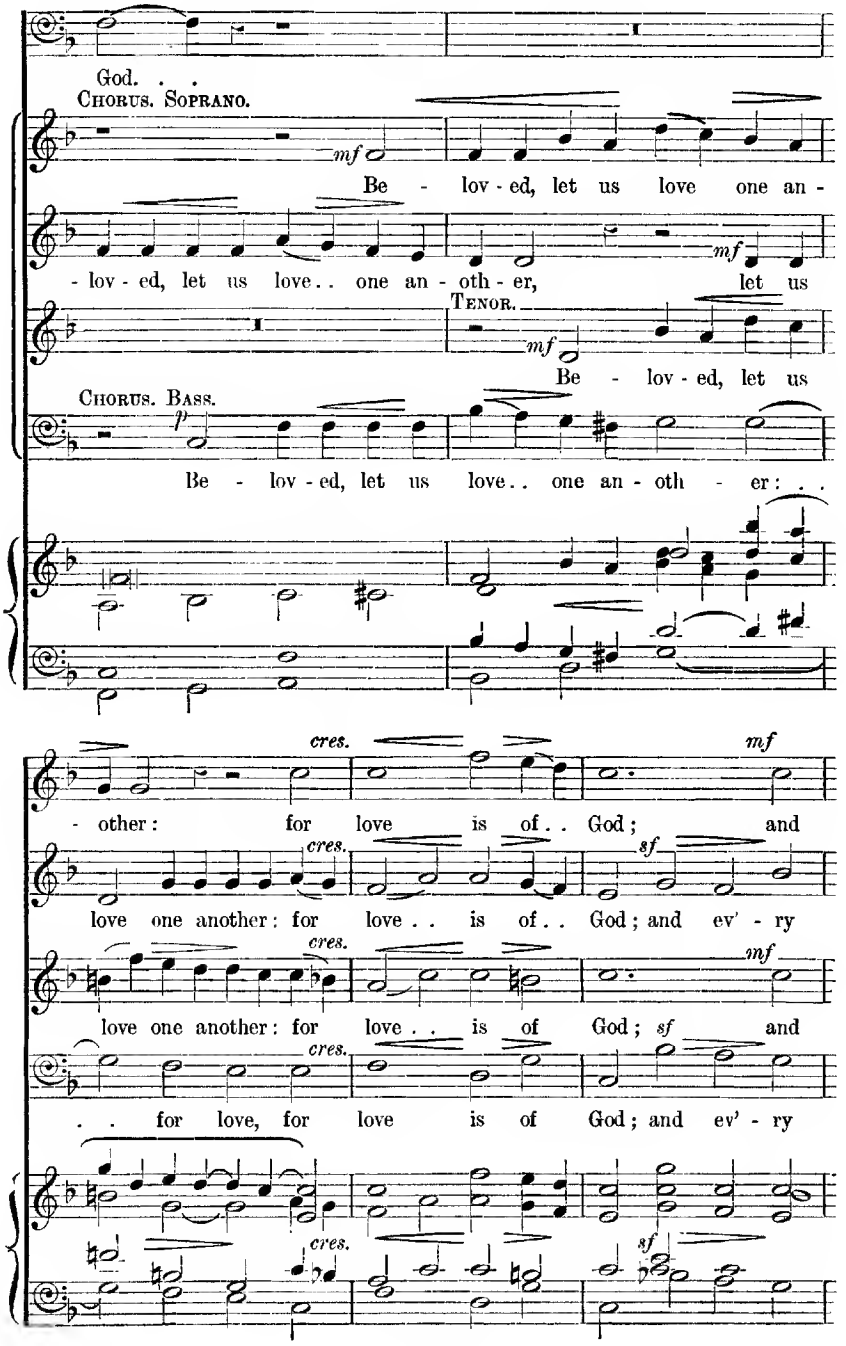
God. . .
Chorus. Soprano.
mf
Be - lov - ed, let us love one an -
- lov - ed, let us love.. one an - oth - er, let us
Tenor.
mf
Be - lov - ed, let us
Chorus. Bass.
p
Be - lov - ed, let us love.. one an - oth - er: . .
cres.
mf
- other: for love is of.. God; and
cres.
sf
love one another: for love.. is of.. God; and ev' - ry
cres.
mf
love one another: for love.. is of God; sf and
cres.
. . for love, for love is of God; and ev' - ry
cres.
sf

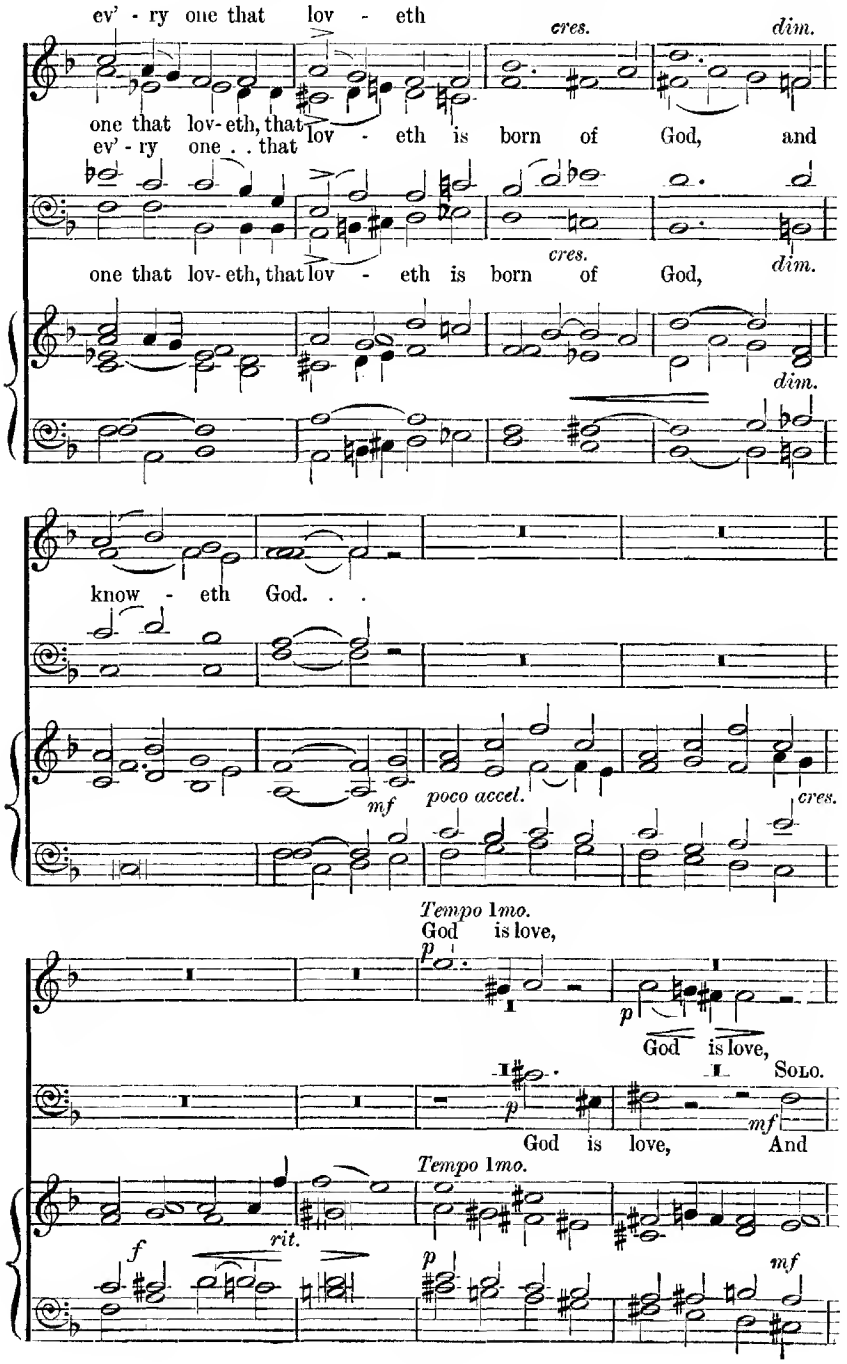
ev' - ry one that lov - eth
cres.
dim.
one that lov-eth, that lov - eth is born of God, and
ev' - ry one . . that lov - eth is born of God,
cres.
dim.
one that lov-eth, that lov - eth is born of God,
dim.
know - eth God. . .
mf
poco accel.
cres.
Tempo 1mo.
God is love,
p
God is love,
Solo.
God is love, And
mf
Tempo 1mo.
rit.
f
p
mf

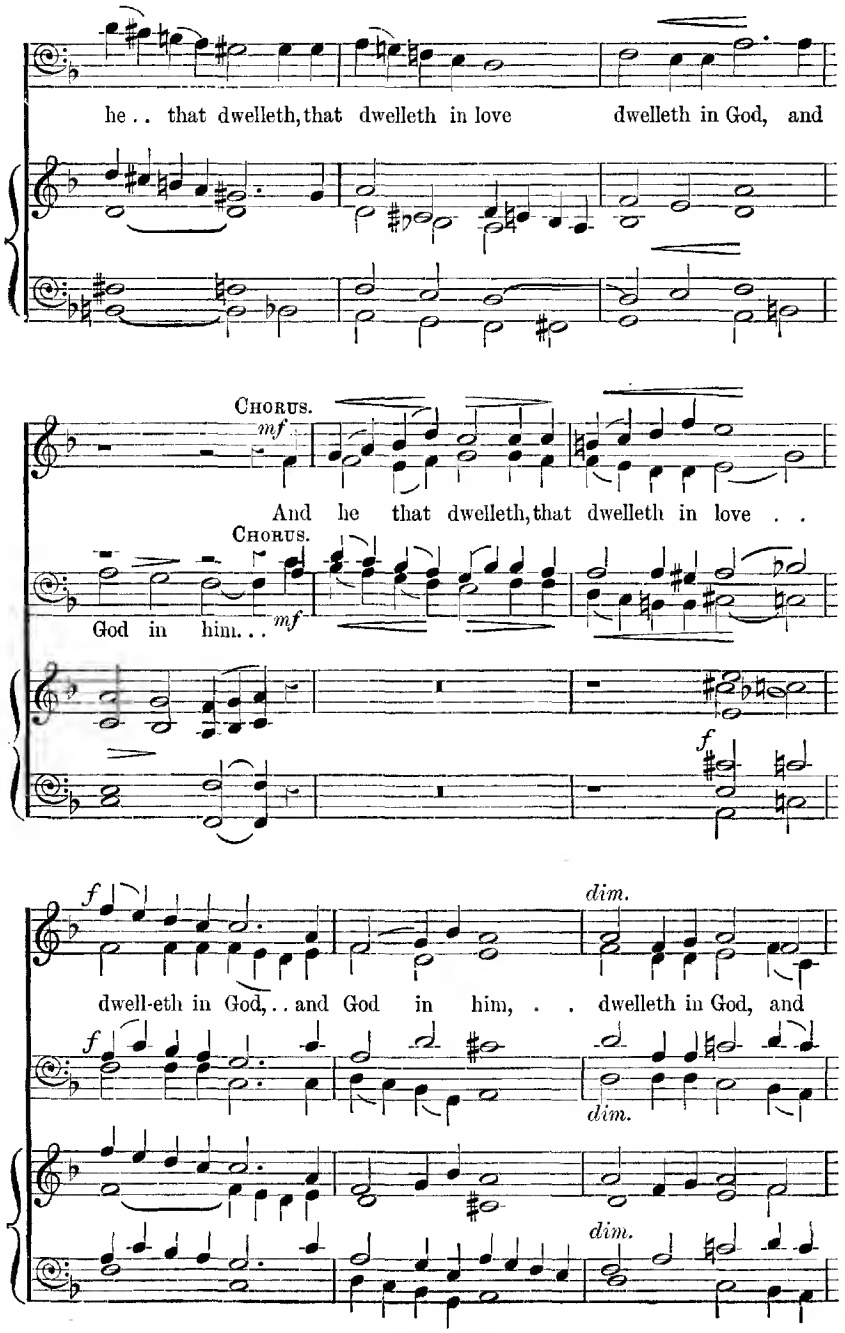
he . . that dwelleth, that dwelleth in love dwelleth in God, and
Chorus.
mf
And he that dwelleth, that dwelleth in love . .
Chorus.
God in him. . .
mf
f
f
dwell-eth in God, . . and God in him, . . dwelleth in God, and
dim.
f
dim.
dim.

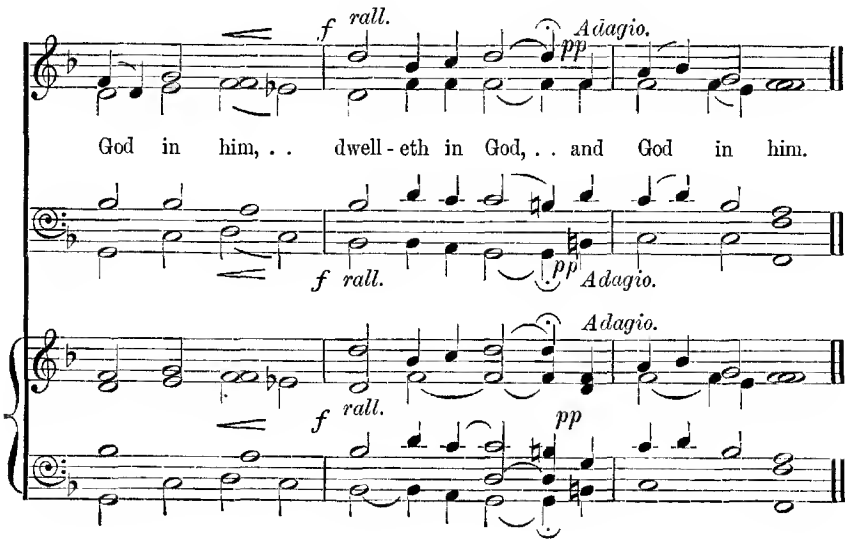

140 Beloved, if God so loved us.

1 John iv. 11, 21.

J. Barnby.

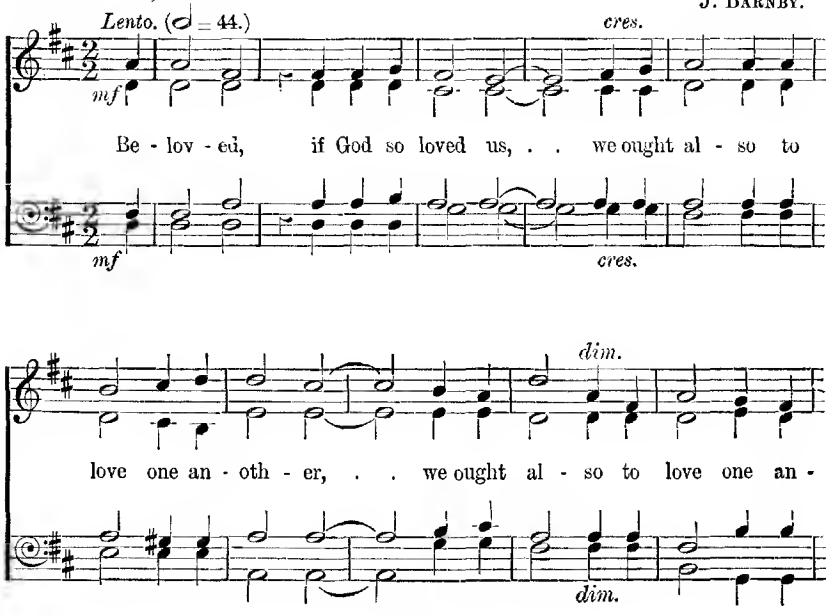

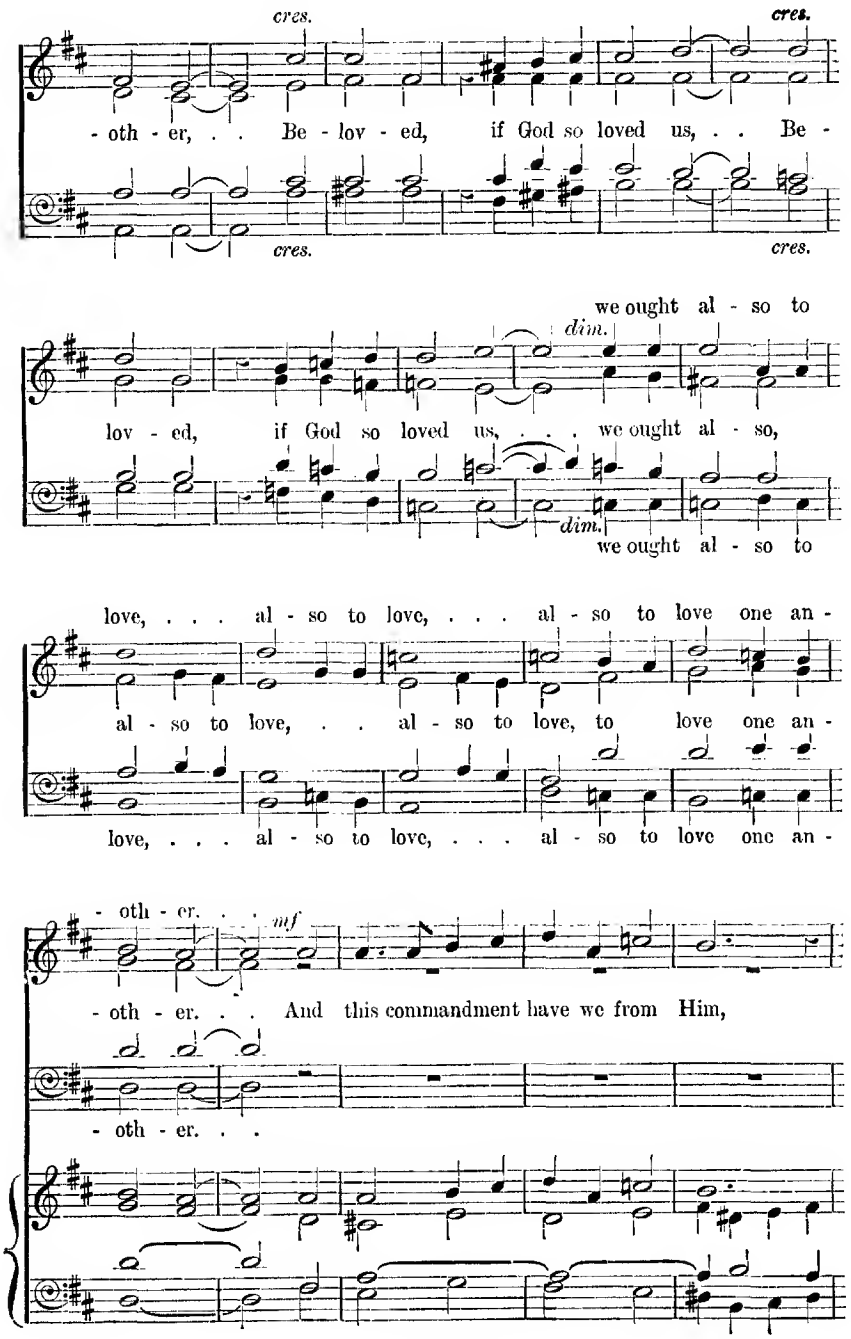
cres.
cres.
- oth - er, . . Be - lov - ed, if God so loved us, . . Be -
cres.
cres.
we ought al - so to
dim.
lov - ed, if God so loved us, . . . we ought al - so,
dim.
we ought al - so to
love, . . . al - so to love, . . . al - so to love one an -
al - so to love, . . al - so to love, to love one an -
love, . . . al - so to love, . . . al - so to love one an -
- oth - er. . . mf
- oth - er. . . And this commandment have we from Him,
- oth - er. . .

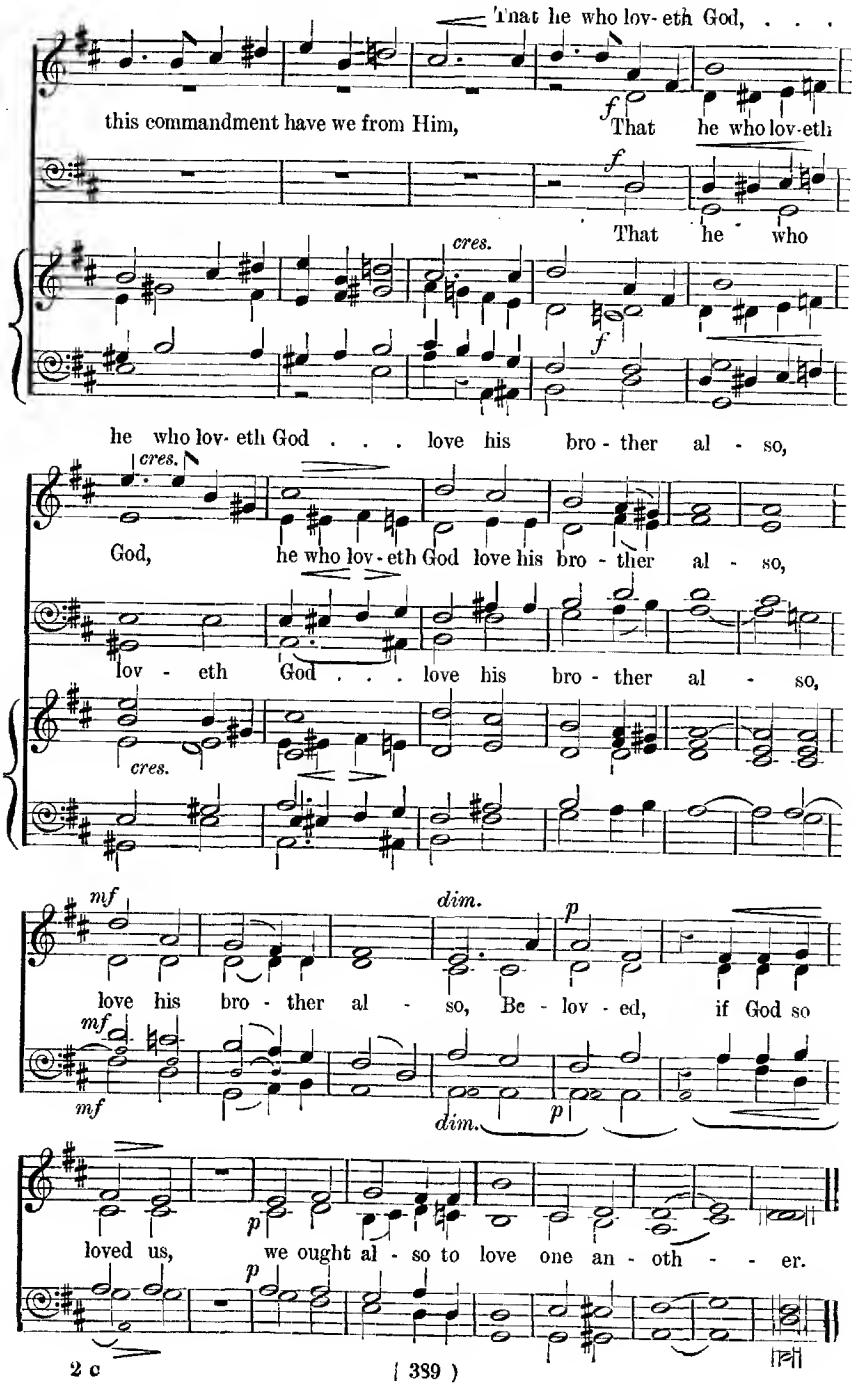
That he who lov-eth God, . . .
this commandment have we from Him,
That he who lov-eth
That he who
he who lov-eth God . . . love his bro-ther al-so,
God, he who lov-eth God love his bro-ther al-so,
lov-eth God . . . love his bro-ther al-so,
love his bro-ther al-so, Be-lov-ed, if God so
loved us, we ought al-so to love one an-oth-er.

141 Now unto Him.

Jude 24, 25. L. MASON.

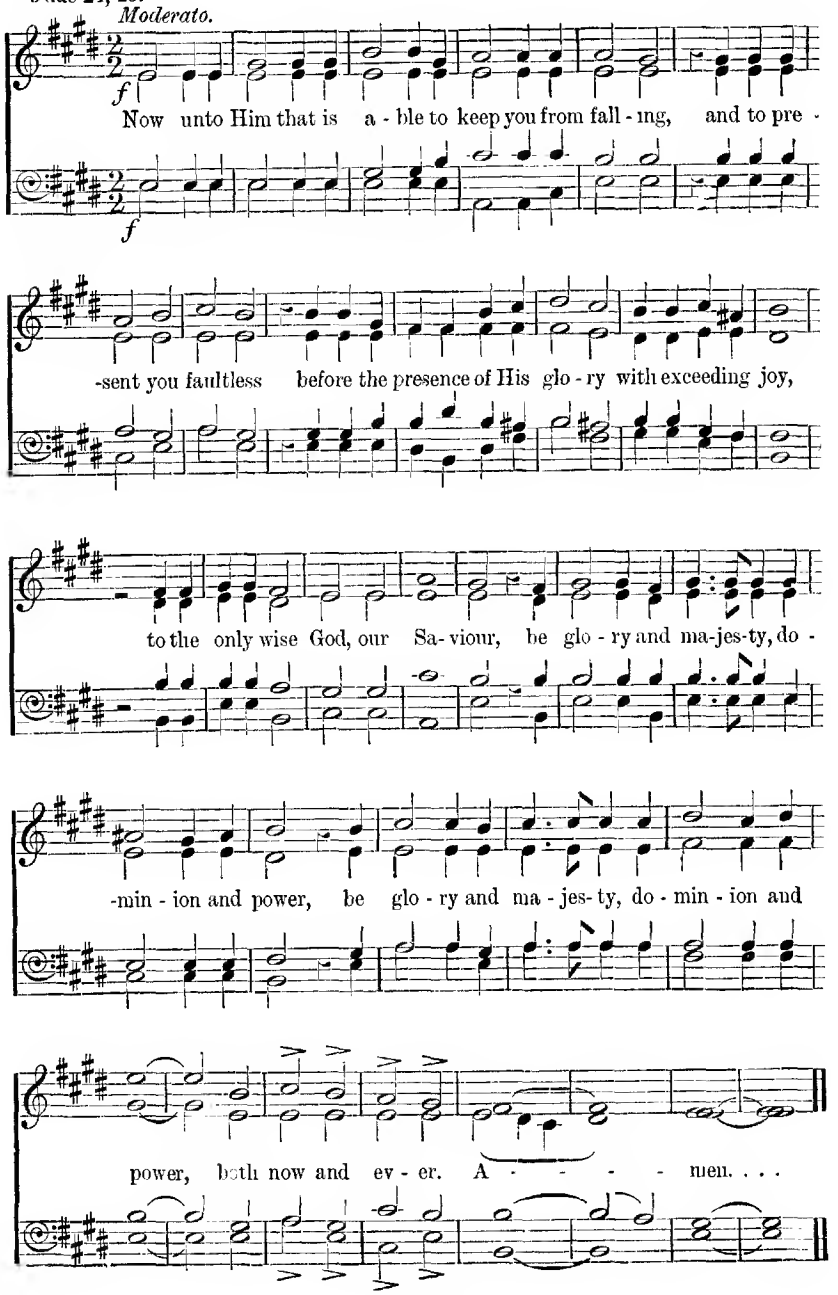

142 Thou art worthy, O Lord.

Revelation iv. 11.

E. Prout.

Boldly and with spirit.

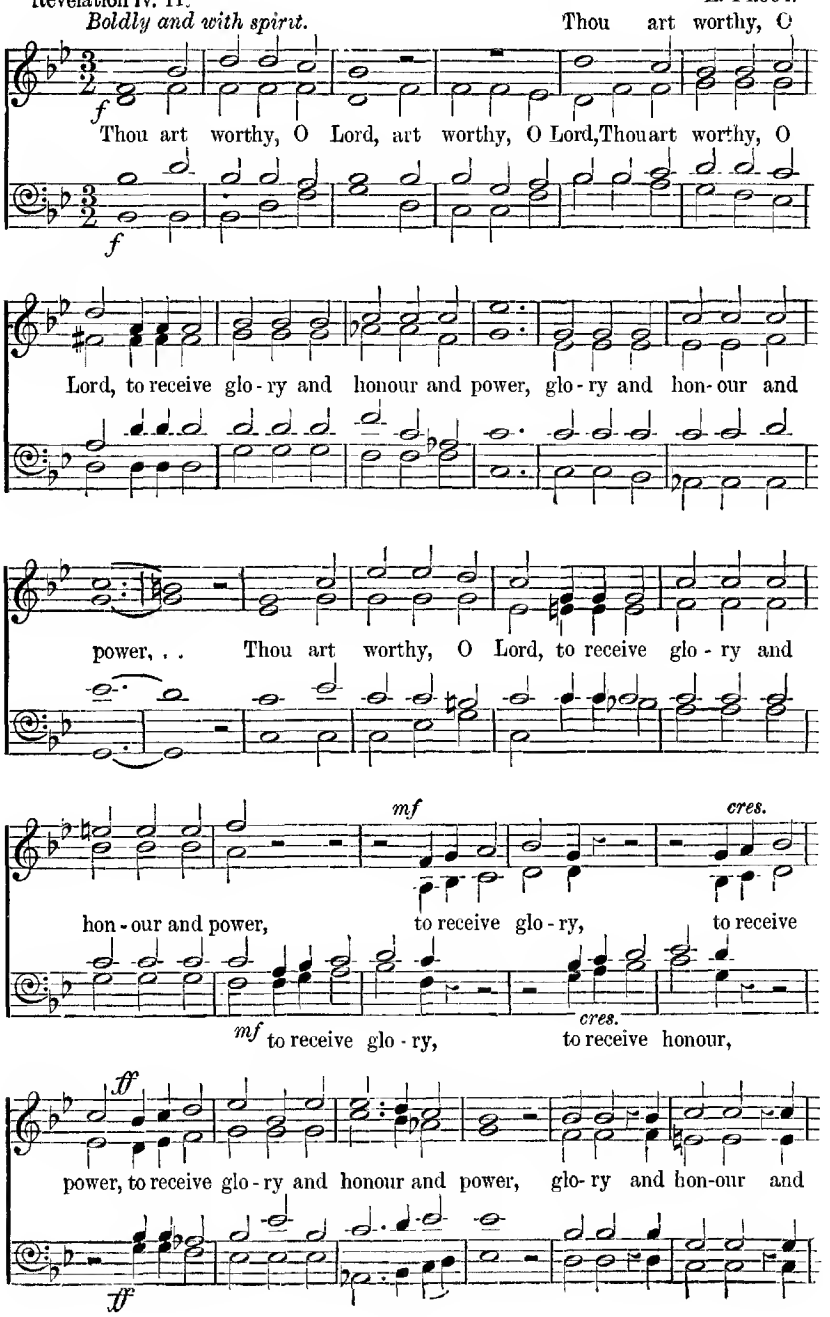

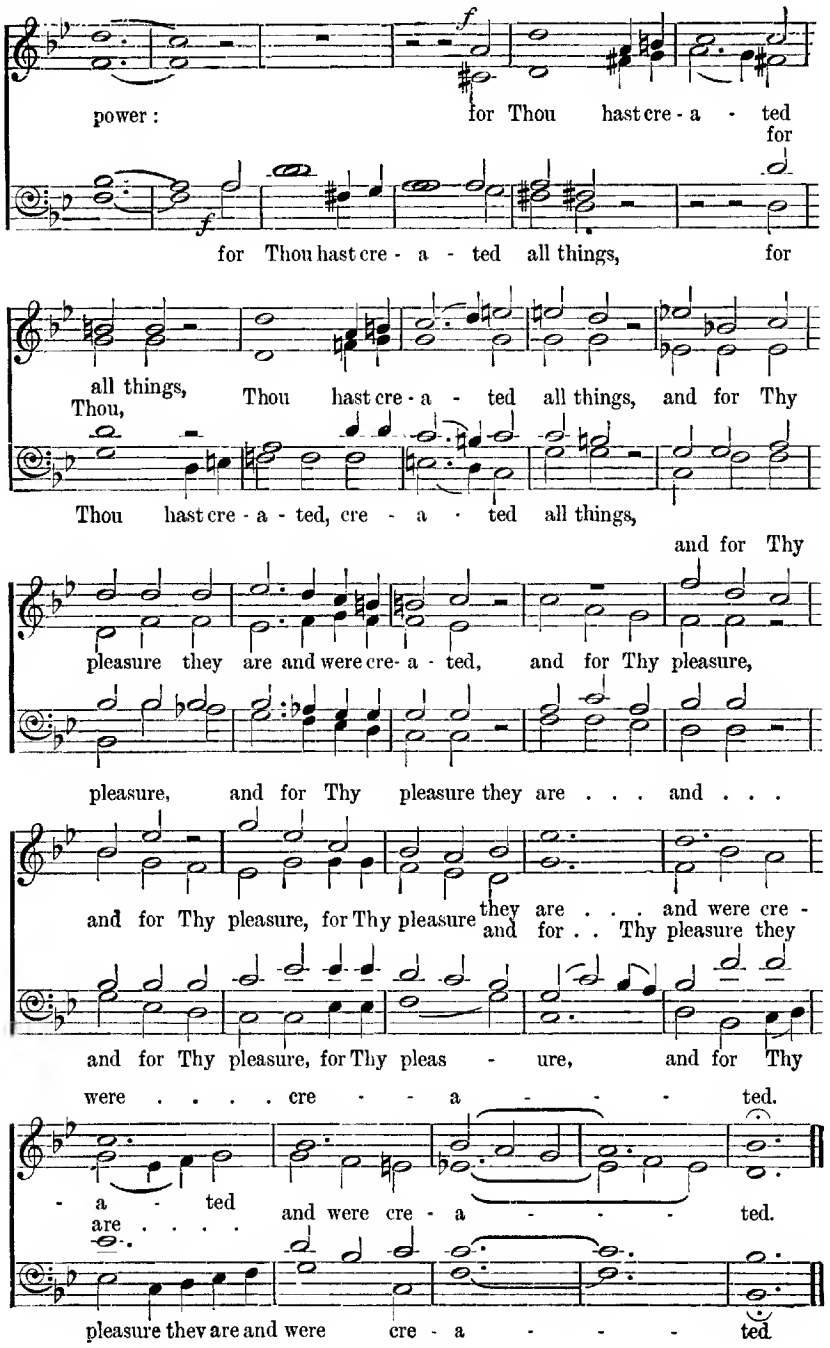
power : for Thou hast cre - a - ted for
for Thou hast cre - a - ted all things, for
all things, Thou, Thou hast cre - a - ted all things, and for Thy
Thou hast cre - a - ted, cre - a - ted all things,
and for Thy
pleasure they are and were cre- a - ted, and for Thy pleasure,
pleasure, and for Thy pleasure they are . . . and . . .
and for Thy pleasure, for Thy pleasure they are . . . and were cre -
and for . . Thy pleasure they
and for Thy pleasure, for Thy pleas - ure, and for Thy
were . . . . cre - - a - - - ted.
- a - ted
are . . . . .
and were cre - a - - - - ted.
pleasure they are and were cre - a - - - - ted

143 Worthy is the Lamb.

Revelation v. 12.

H. Smart.

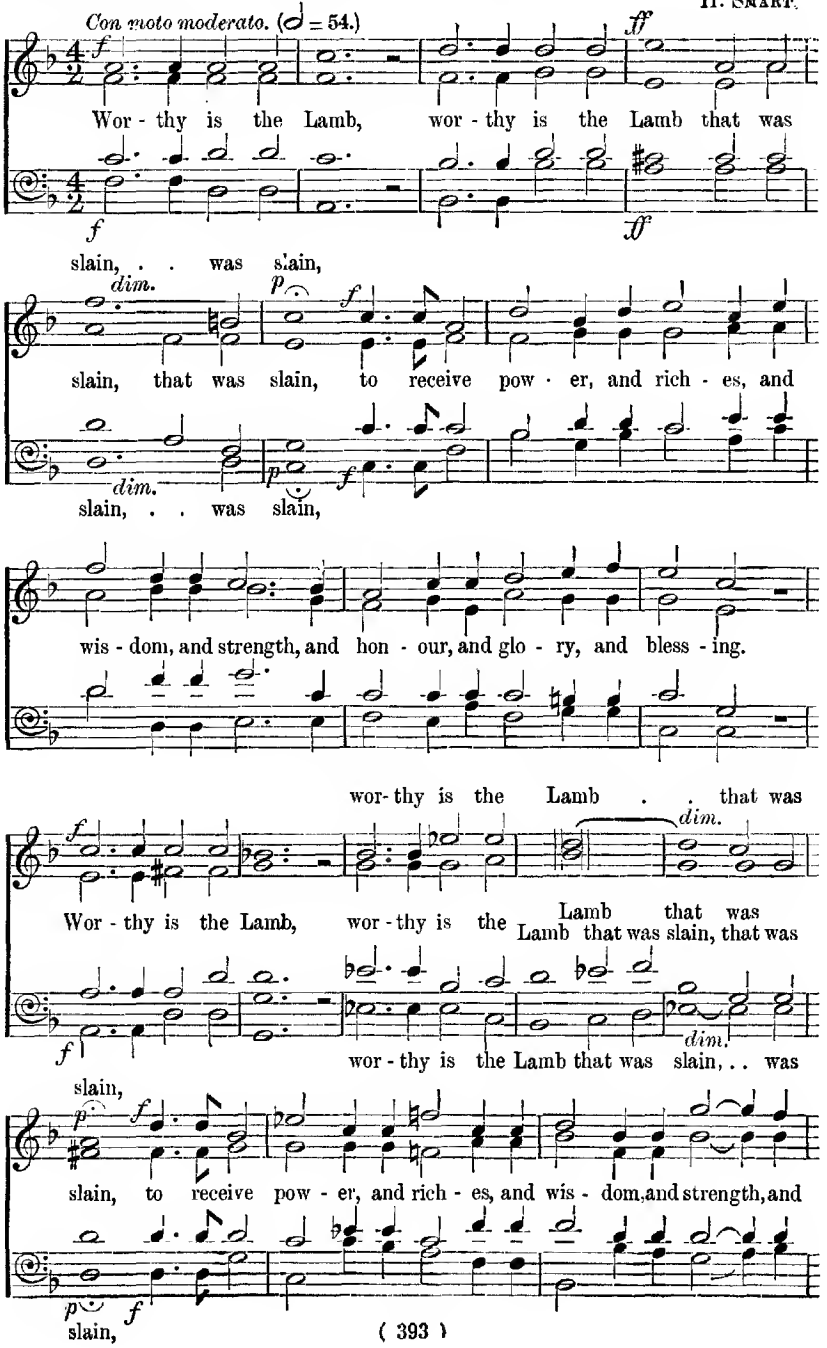

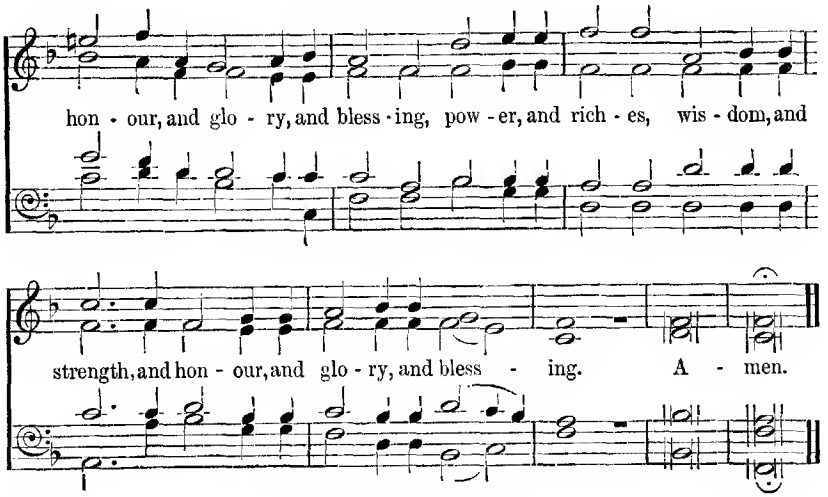

144 What are these.

Revelation vii. 13—17.

J. STAINER.

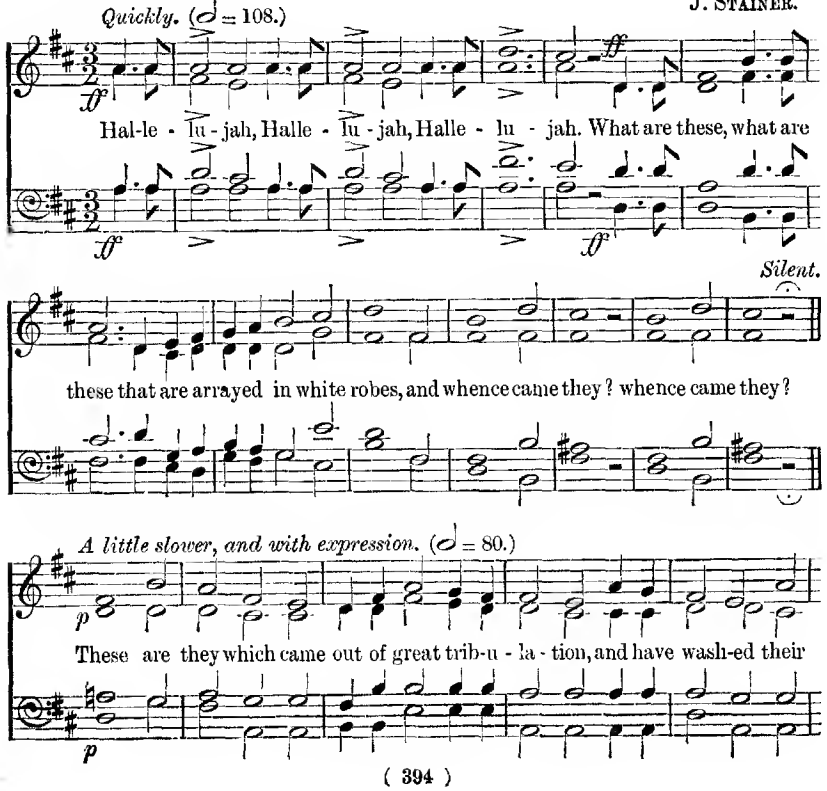

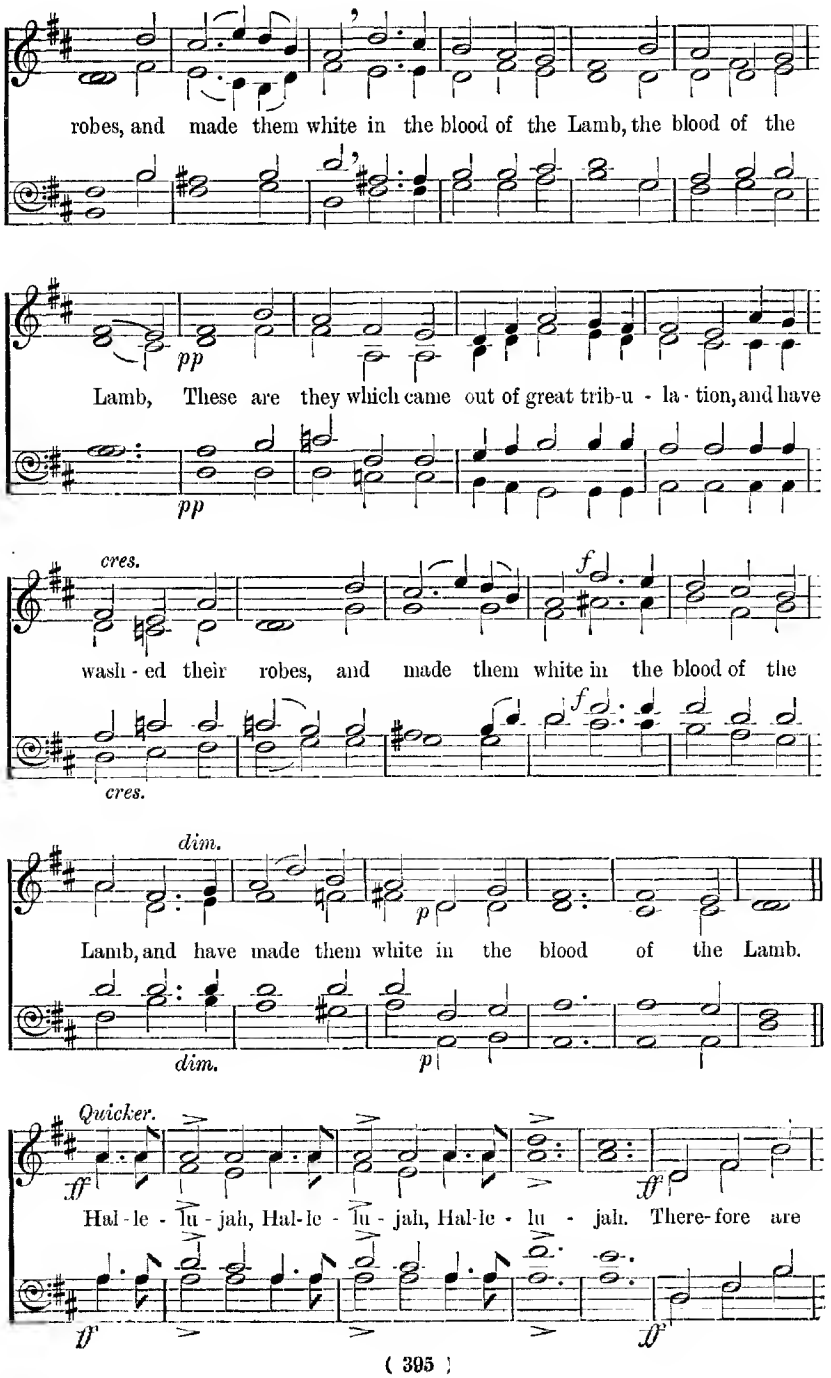
robes, and made them white in the blood of the Lamb, the blood of the
pp
Lamb, These are they which came out of great trib-u - la - tion, and have
pp
cres.
f
wash - ed their robes, and made them white in the blood of the
f
cres.
dim.
p
Lamb, and have made them white in the blood of the Lamb.
dim.
p
Quicker.
ff
Hal - le - lu - jah, Hal-le - lu - jah, Hal-le - lu - jah. There-fore are
ff
ff

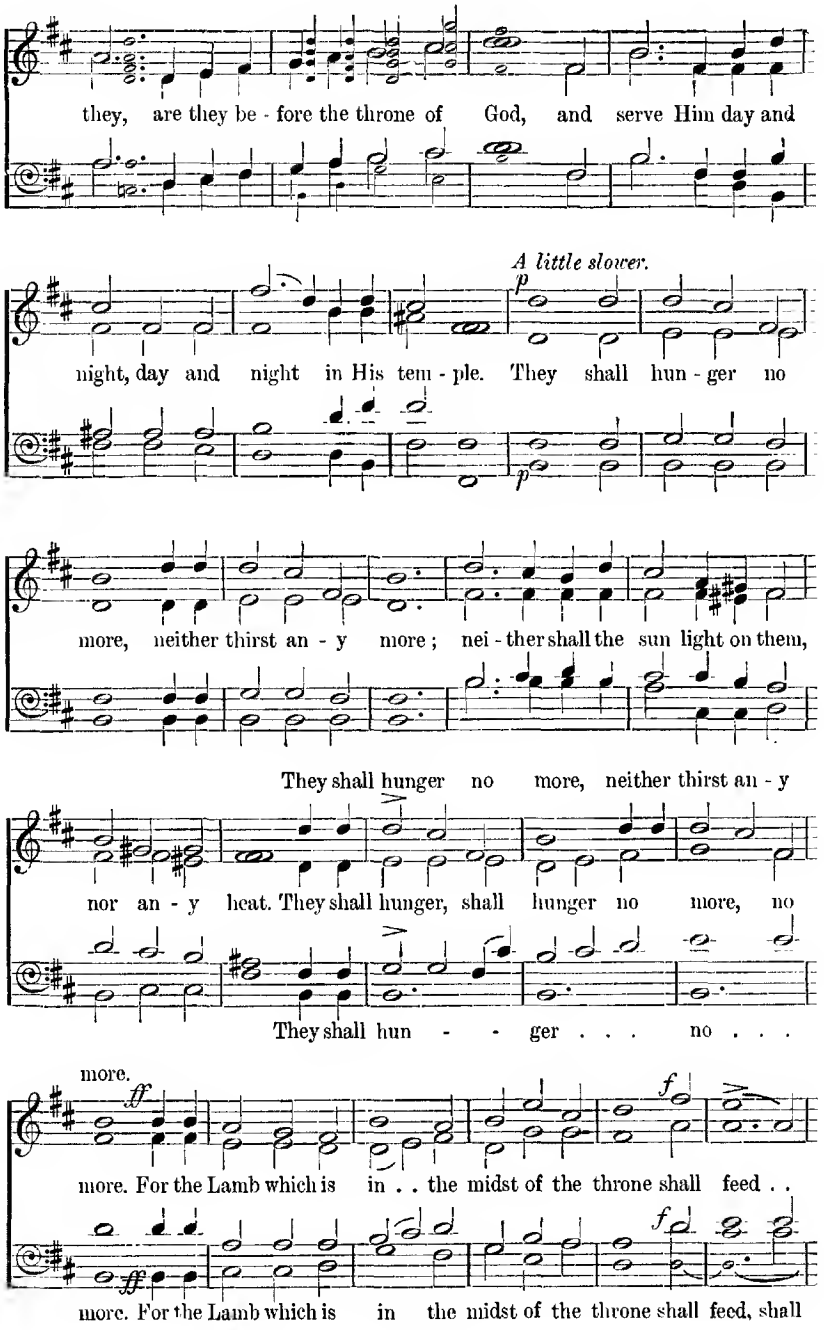
they, are they be - fore the throne of God, and serve Him day and
A little slower.
p
night, day and night in His tem - ple. They shall hun - ger no
p
more, neither thirst an - y more; nei - ther shall the sun light on them,
They shall hunger no more, neither thirst an - y
nor an - y heat. They shall hunger, shall hunger no more, no
They shall hun - - ger . . . no . . .
more.
ff
f
more. For the Lamb which is in . . the midst of the throne shall feed . .
ff
f
more. For the Lamb which is in the midst of the throne shall feed, shall

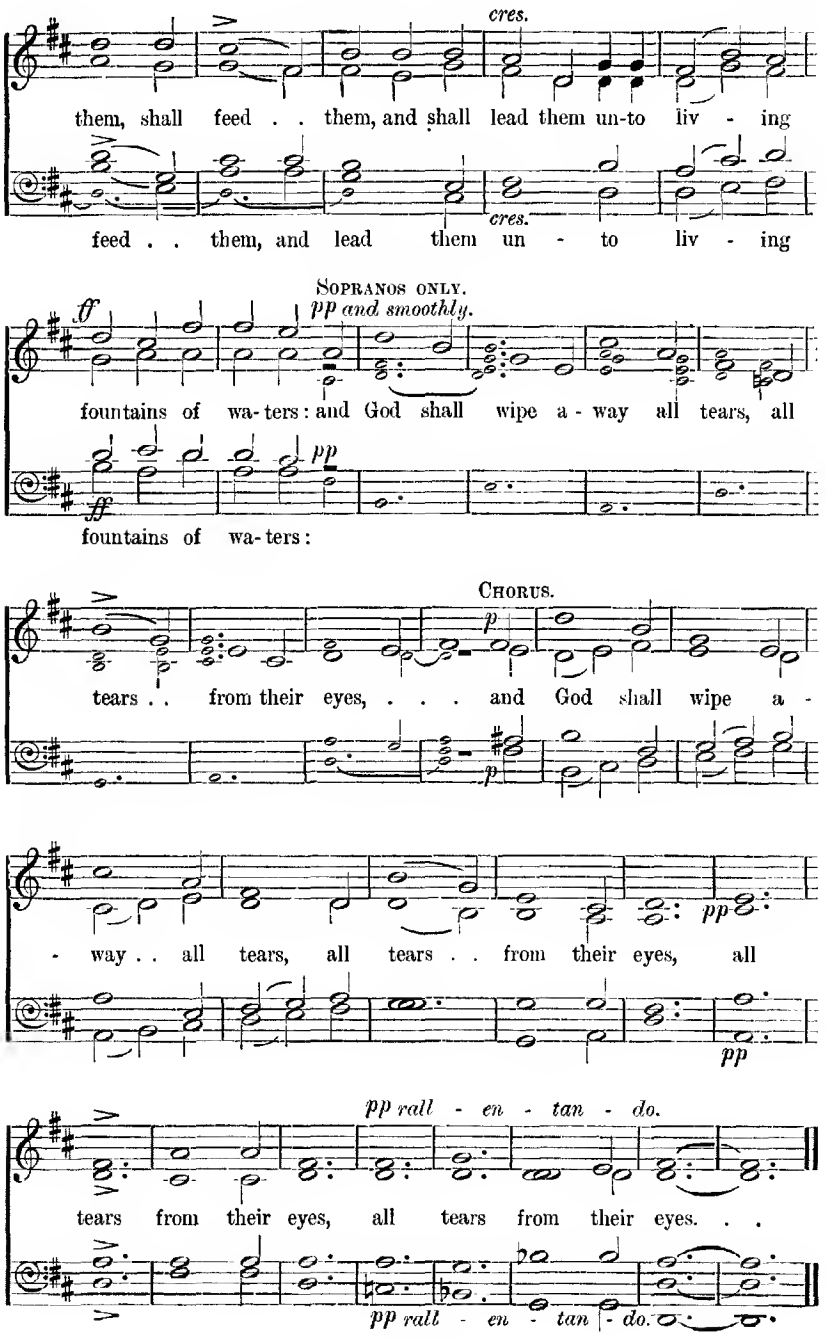
cres.
them, shall feed . . them, and shall lead them un-to liv - ing
cres.
feed . . them, and lead them un - to liv - ing
Sopranos only.
ff
pp and smoothly.
fountains of wa-ters: and God shall wipe a - way all tears, all
pp
ff
fountains of wa-ters:
Chorus.
p
tears . . from their eyes, . . . and God shall wipe a -
p
pp
- way . . all tears, all tears . . from their eyes, all
pp
pp rall - en - tan - do.
tears from their eyes, all tears from their eyes. . .
pp rall - en - tan - do.

145 I heard a voice from heaven.

Revelation xiv. 13. J. Goss.

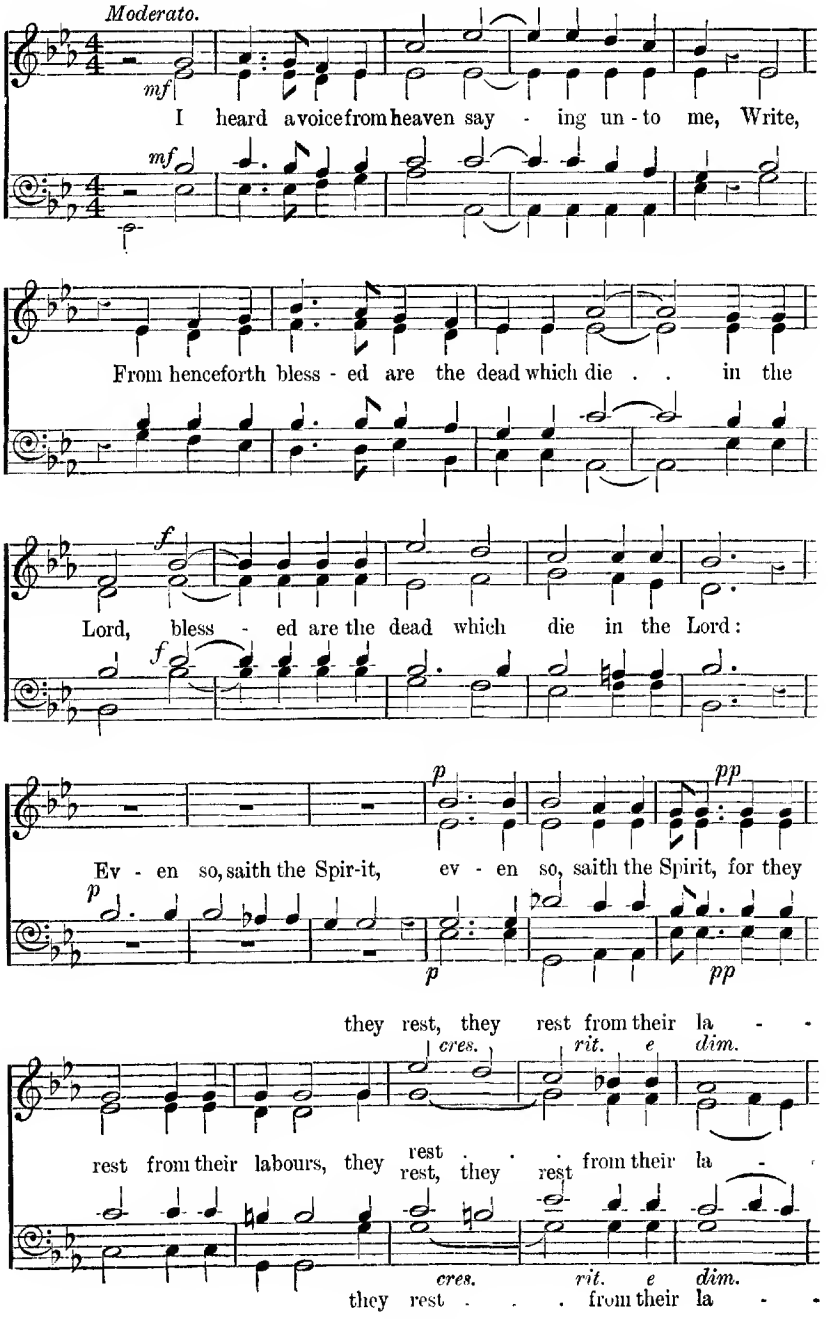

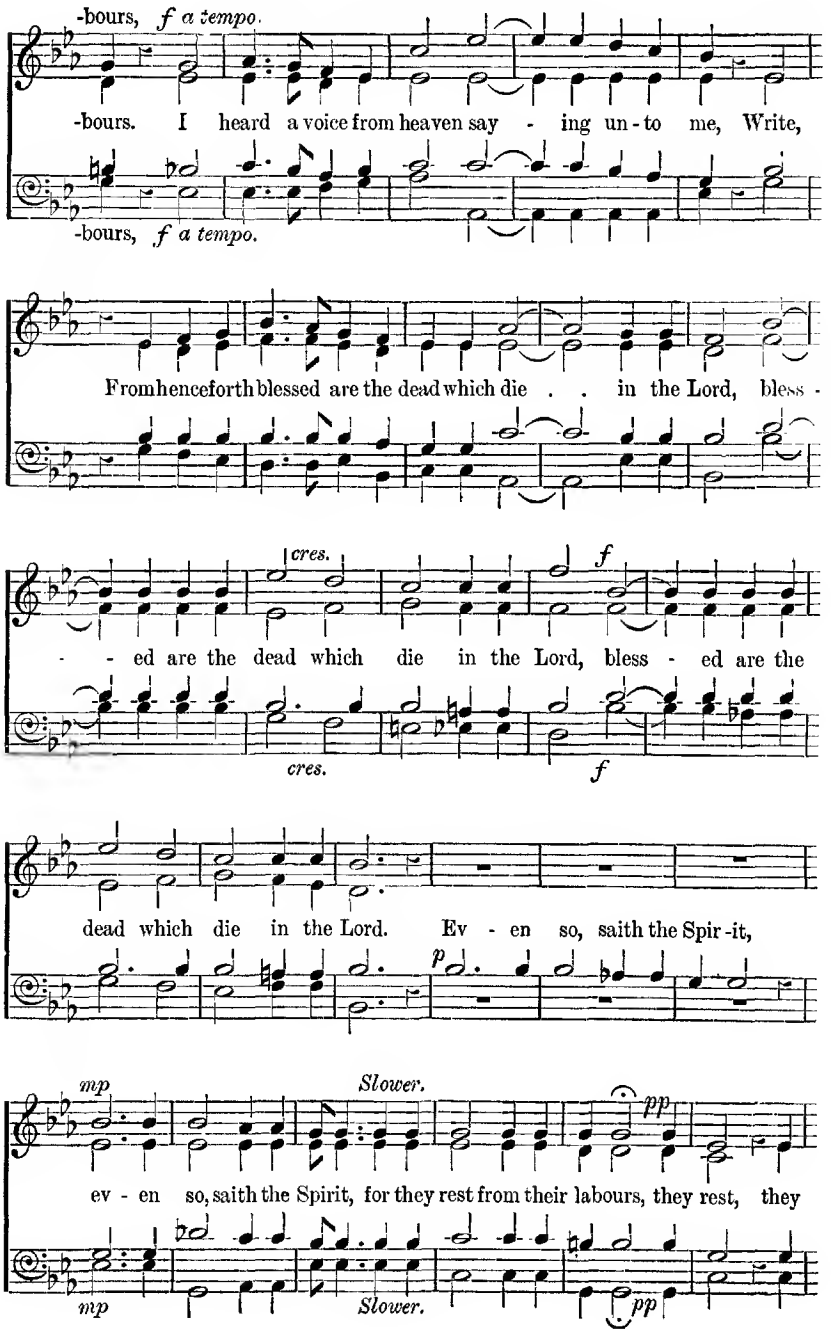
-bours, *f a tempo.*
-bours. I heard a voice from heaven say - ing un - to me, Write,
-bours, *f a tempo.*
From henceforth blessed are the dead which die . . in the Lord, bless -
cres.
f
- - ed are the dead which die in the Lord, bless - ed are the
cres.
f
dead which die in the Lord. Ev - en so, saith the Spir - it,
p
mp
Slower.
pp
ev - en so, saith the Spirit, for they rest from their labours, they rest, they
mp
Slower.
pp

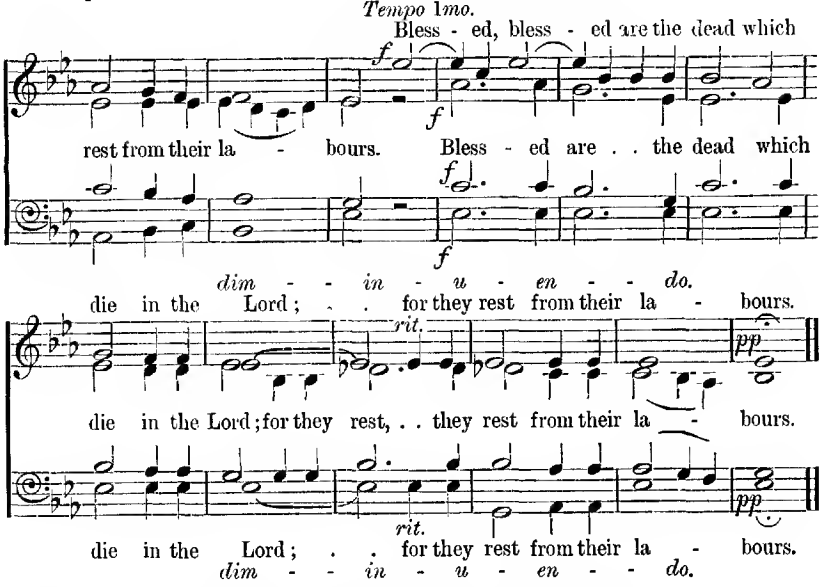

146 I heard a voice from heaven.

Revelation xiv. 13. J. H. TENNEY.

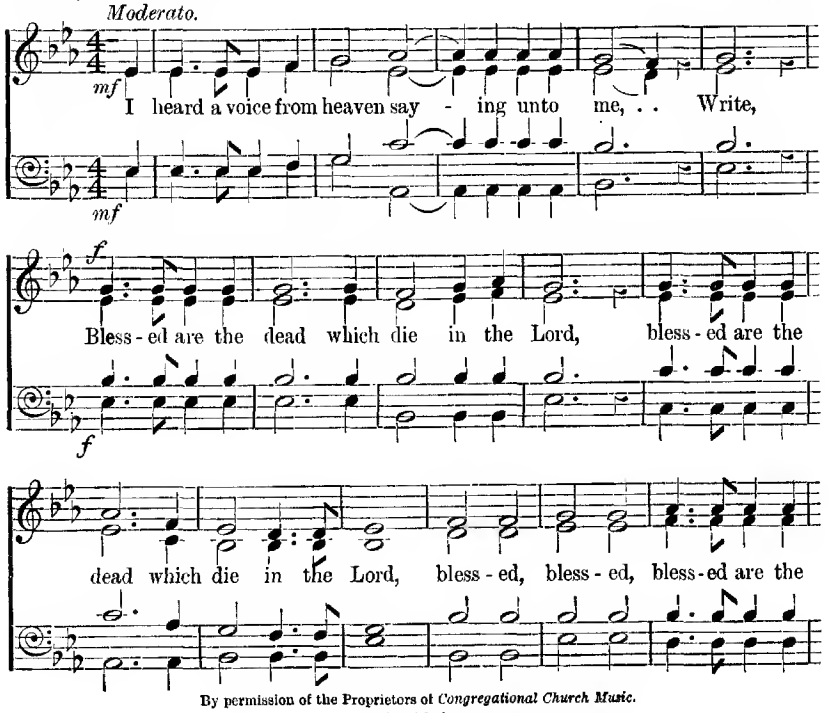

By permission of the Proprietors of *Congregational Church Music.*

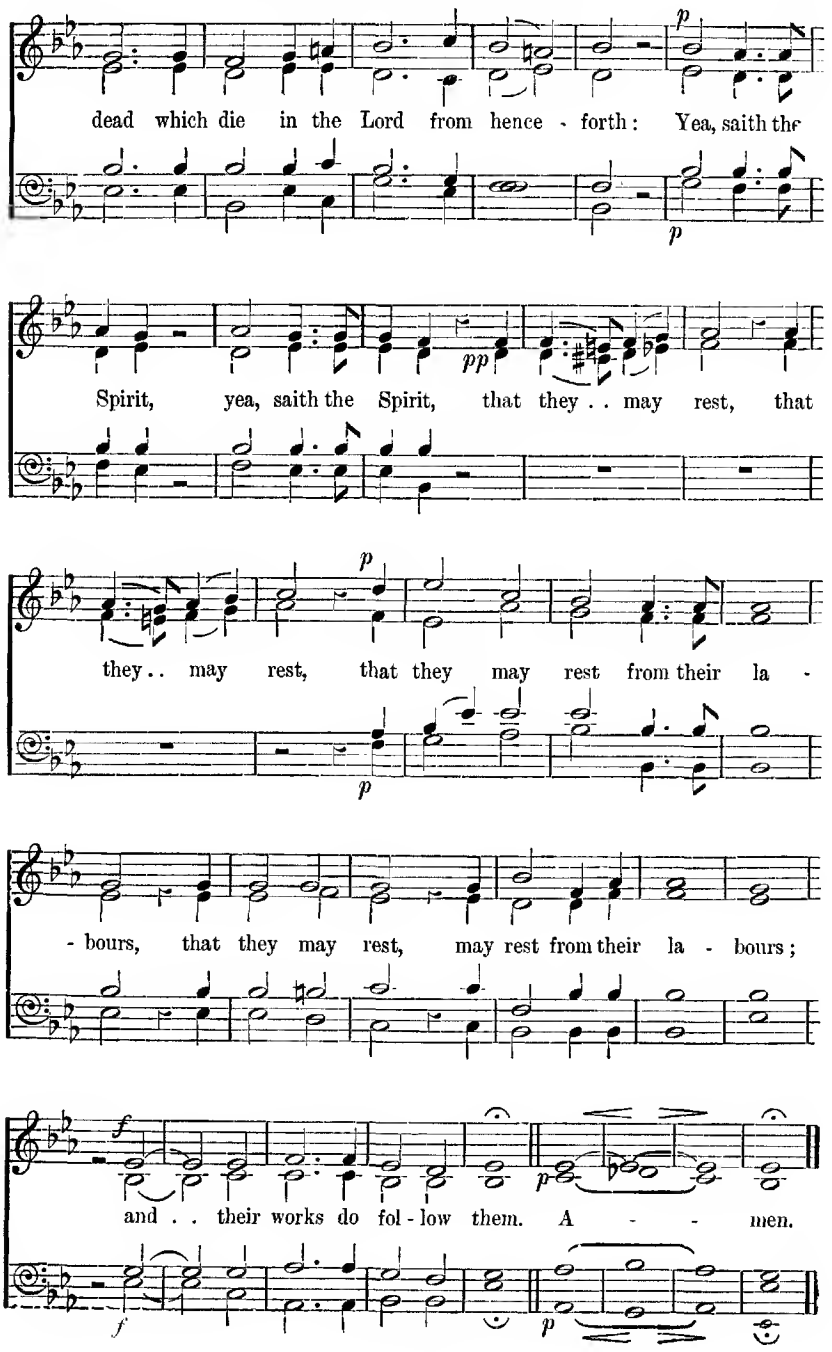
dead which die in the Lord from hence - forth: Yea, saith the
Spirit, yea, saith the Spirit, that they . . may rest, that
they . . may rest, that they may rest from their la -
- bours, that they may rest, may rest from their la - bours;
and . . their works do fol - low them. A - - men.

147 Great and marvellous.

Revelation xv. 3, 4. H. SMART.

Moderato. (♩ = 80.)

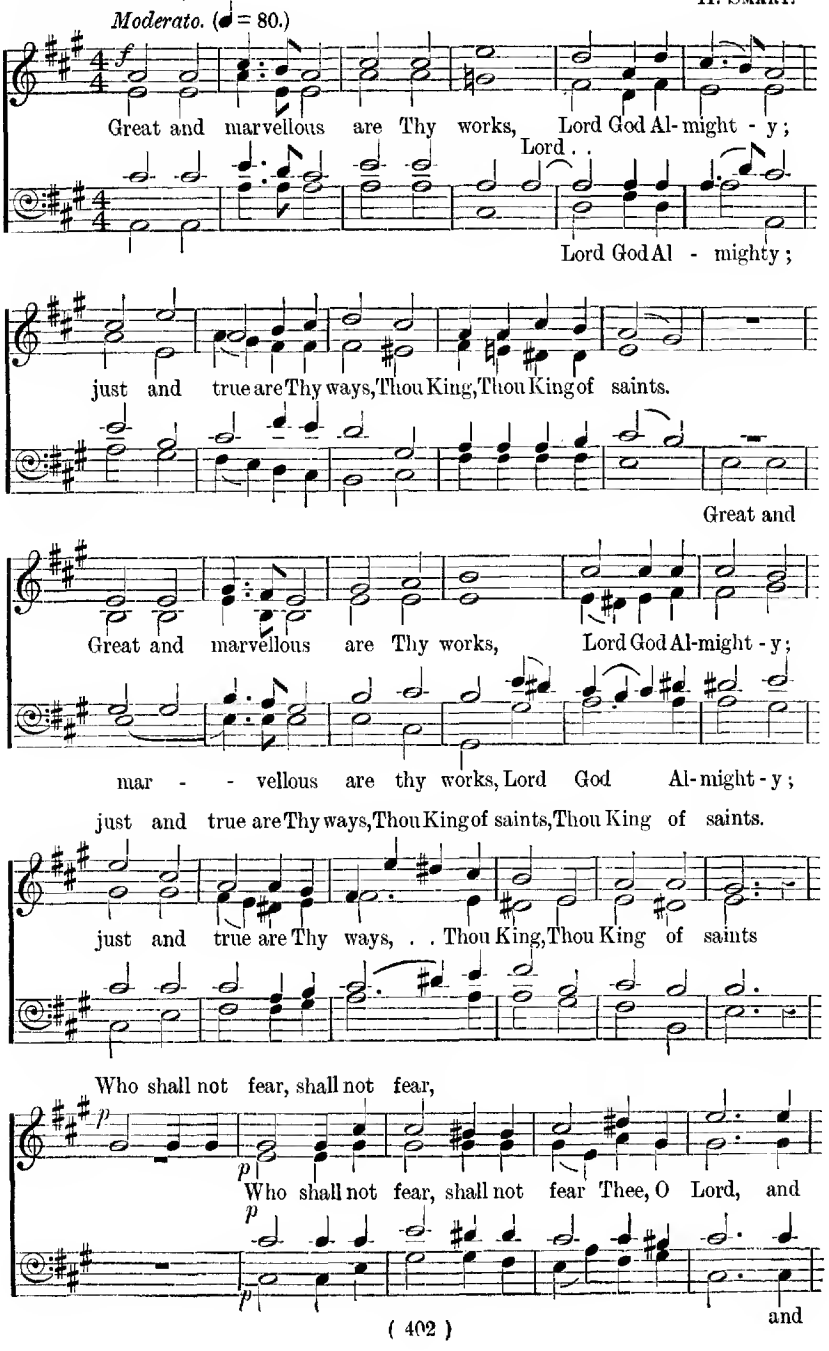

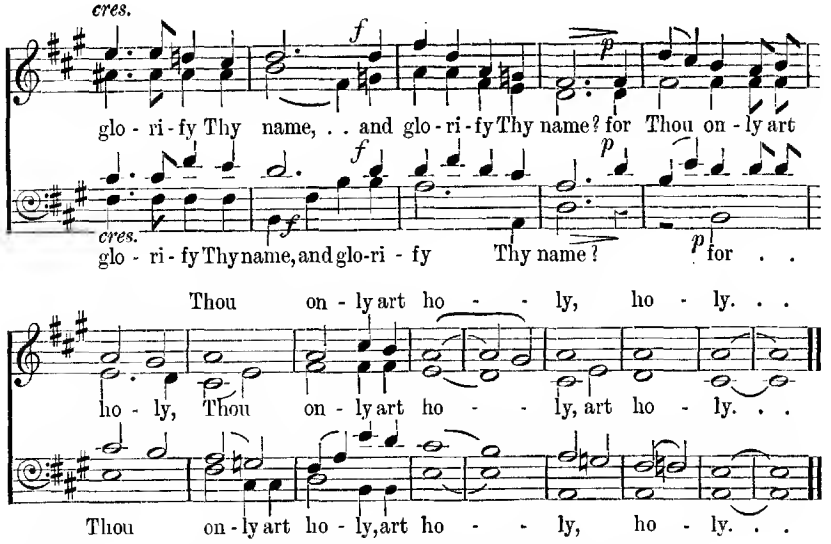

148 The Spirit and the Bride say, Come.

Revelation xxii. 17. E. PROUT.

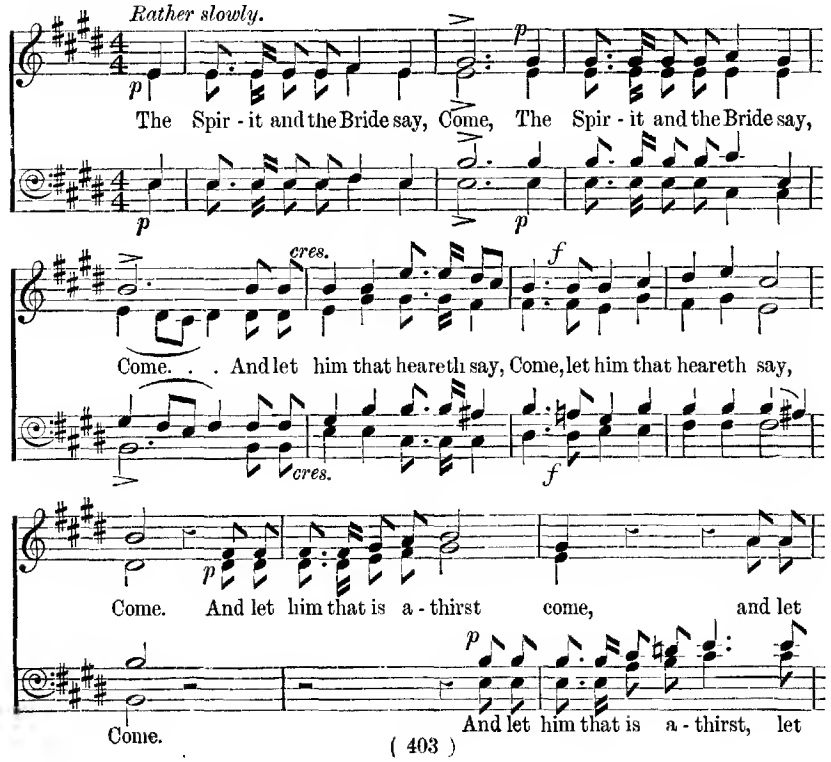

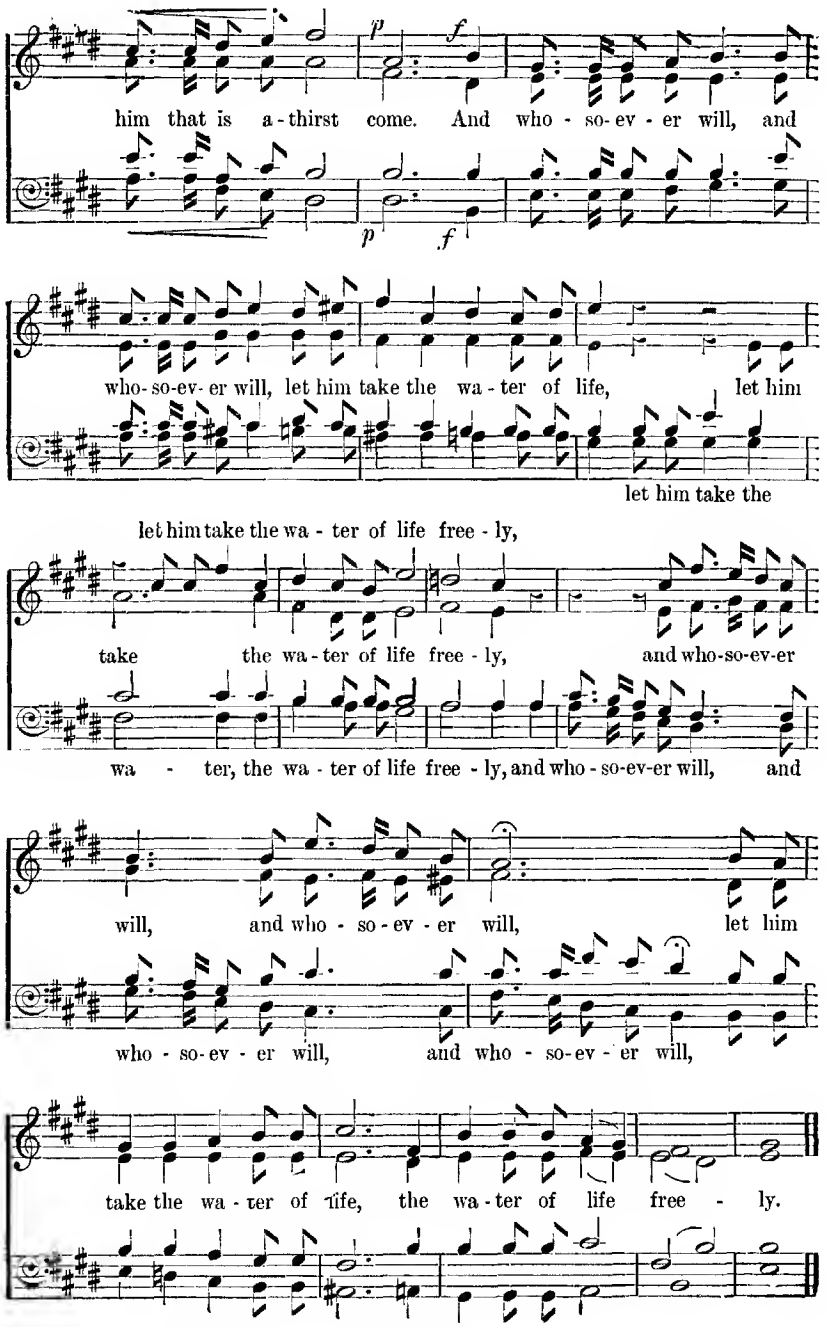
him that is a-thirst come. And who-so-ev-er will, and
who-so-ev-er will, let him take the wa-ter of life, let him
let him take the
let him take the wa-ter of life free-ly,
take the wa-ter of life free-ly, and who-so-ev-er
wa-ter, the wa-ter of life free-ly, and who-so-ev-er will, and
will, and who-so-ev-er will, let him
who-so-ev-er will, and who-so-ev-er will,
take the wa-ter of life, the wa-ter of life free-ly.

149 We praise Thee, O God.

(TE DEUM LAUDAMUS.)

W. Jackson.

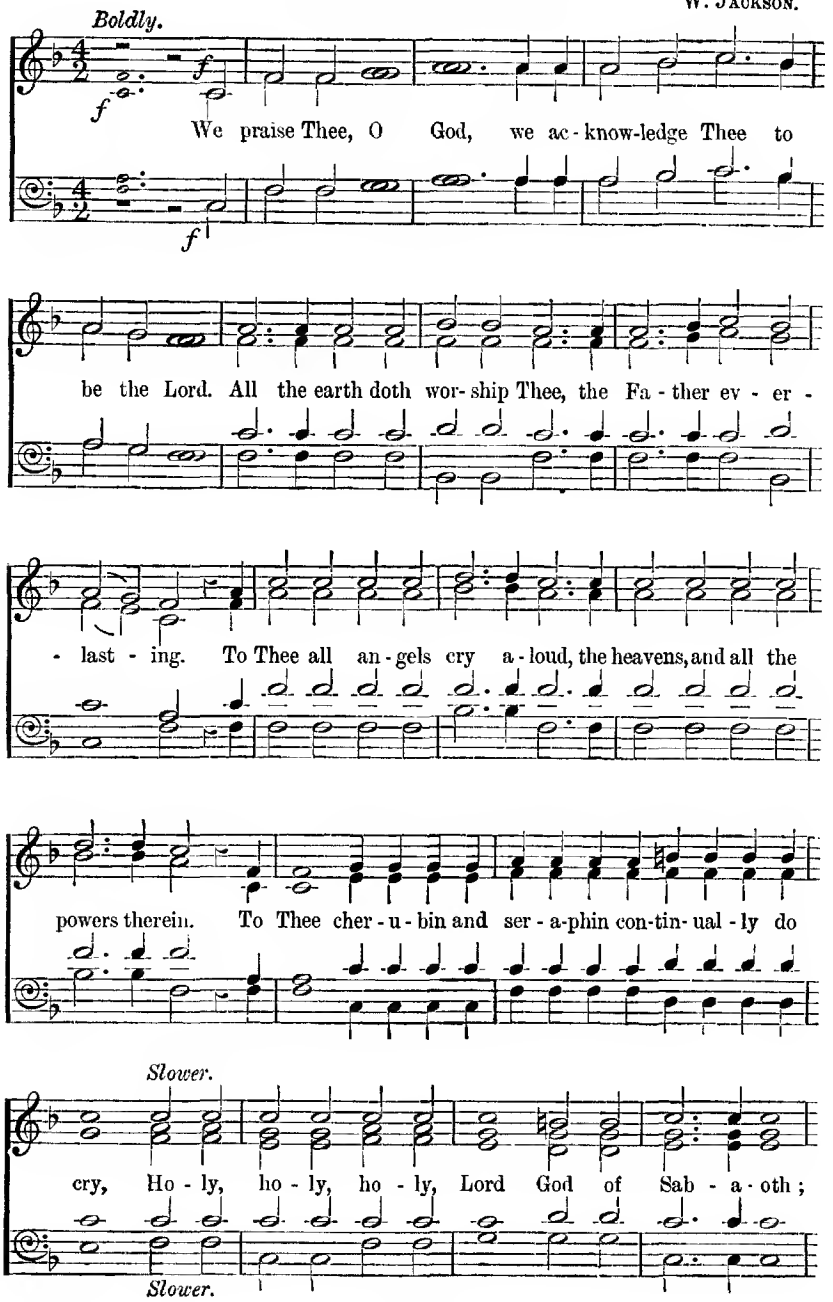

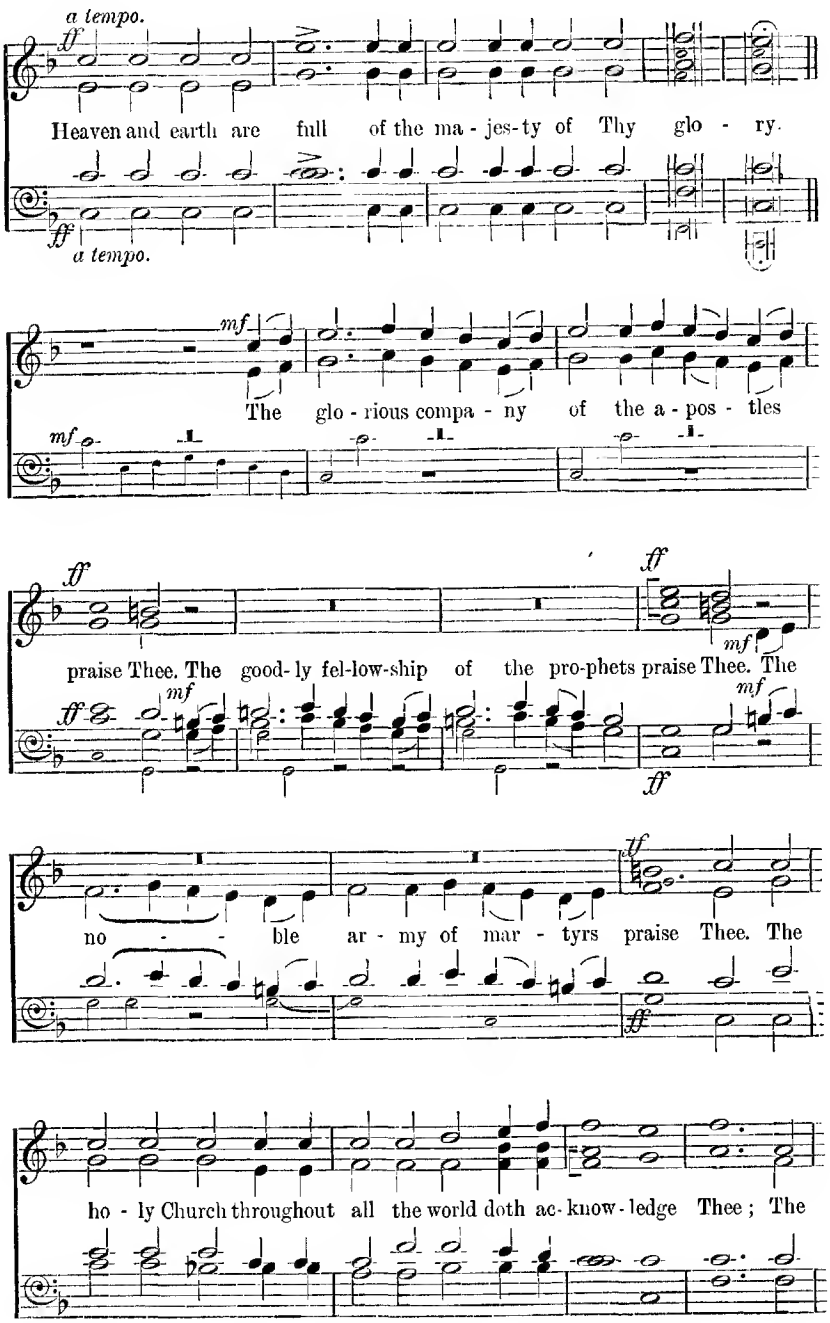
a tempo.
ff
Heaven and earth are full of the ma - jes-ty of Thy glo - ry.
ff
a tempo.
mf
The glo - rious compa - ny of the a - pos - tles
mf
ff
ff
praise Thee. The good- ly fel-low-ship of the pro-phets praise Thee. The
mf
mf
ff
mf
ff
no - - ble ar - my of mar - tyrs praise Thee. The
ff
ho - ly Church throughout all the world doth ac-know-ledge Thee; The

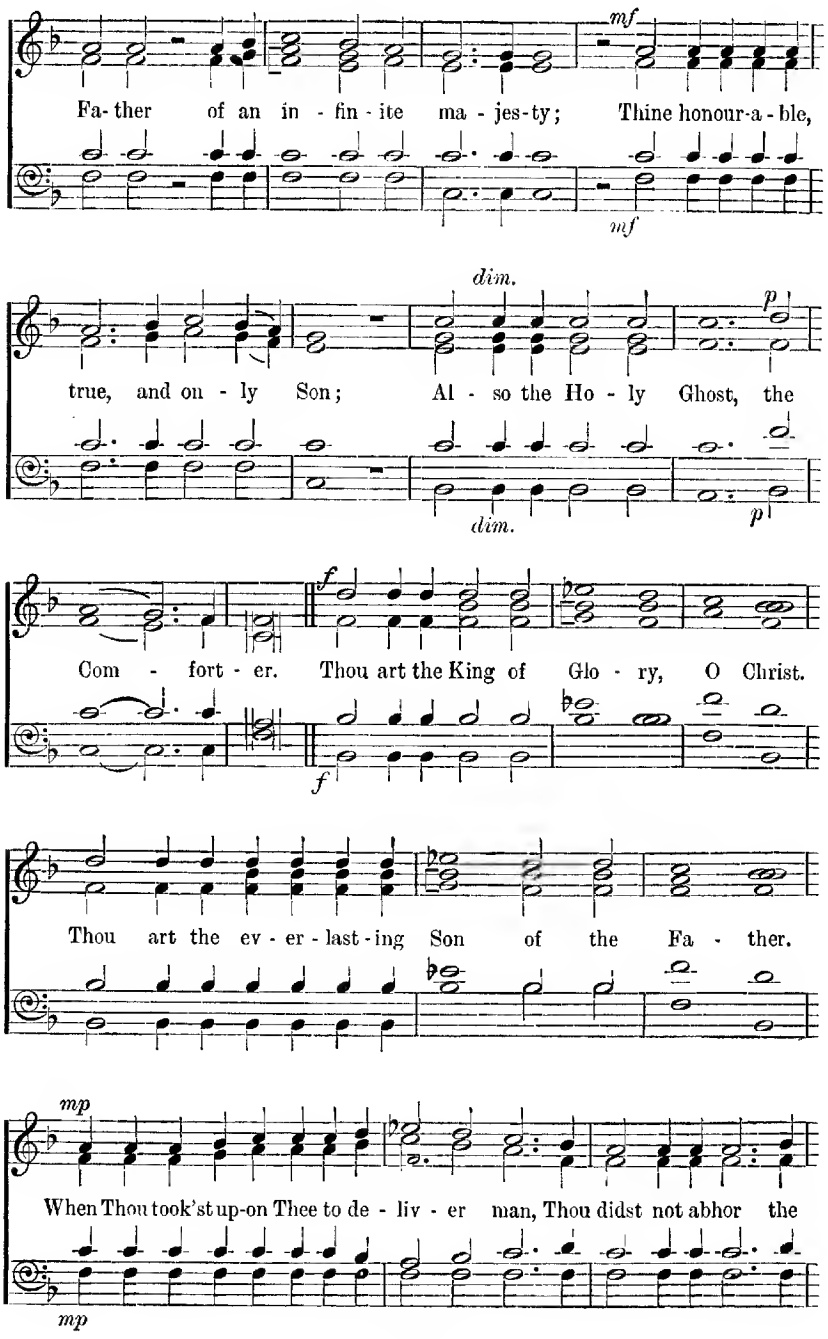
mf
Fa- ther of an in - fin - ite ma - jes-ty; Thine honour-a - ble,
mf
dim.
p
true, and on - ly Son; Al - so the Ho - ly Ghost, the
dim.
p
f
Com - fort - er. Thou art the King of Glo - ry, O Christ.
f
Thou art the ev - er - last - ing Son of the Fa - ther.
mp
When Thou took'st up-on Thee to de - liv - er man, Thou didst not abhor the
mp

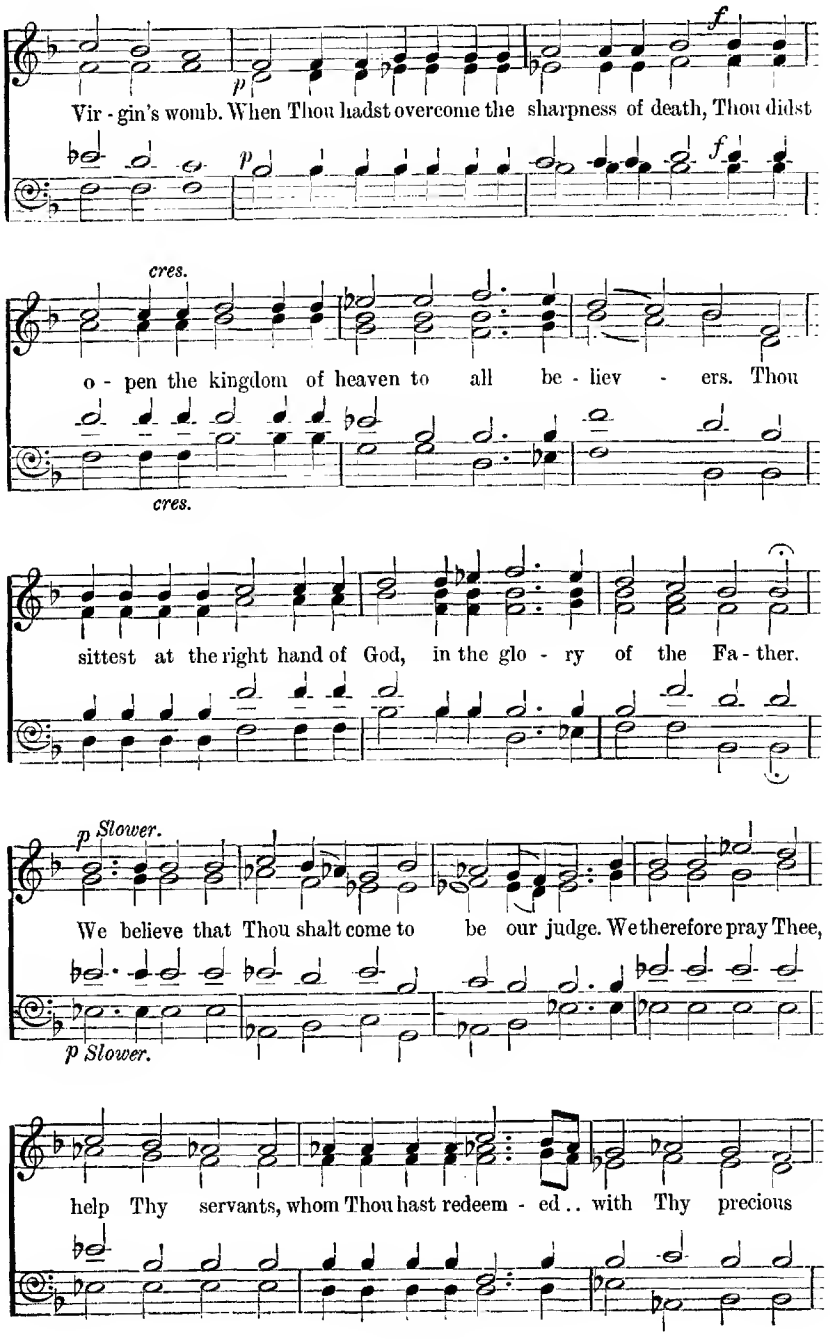
Vir - gin's womb. When Thou hadst overcome the sharpness of death, Thou didst
o - pen the kingdom of heaven to all be - liev - ers. Thou
sittest at the right hand of God, in the glo - ry of the Fa - ther.
We believe that Thou shalt come to be our judge. We therefore pray Thee,
help Thy servants, whom Thou hast redeem - ed .. with Thy precious

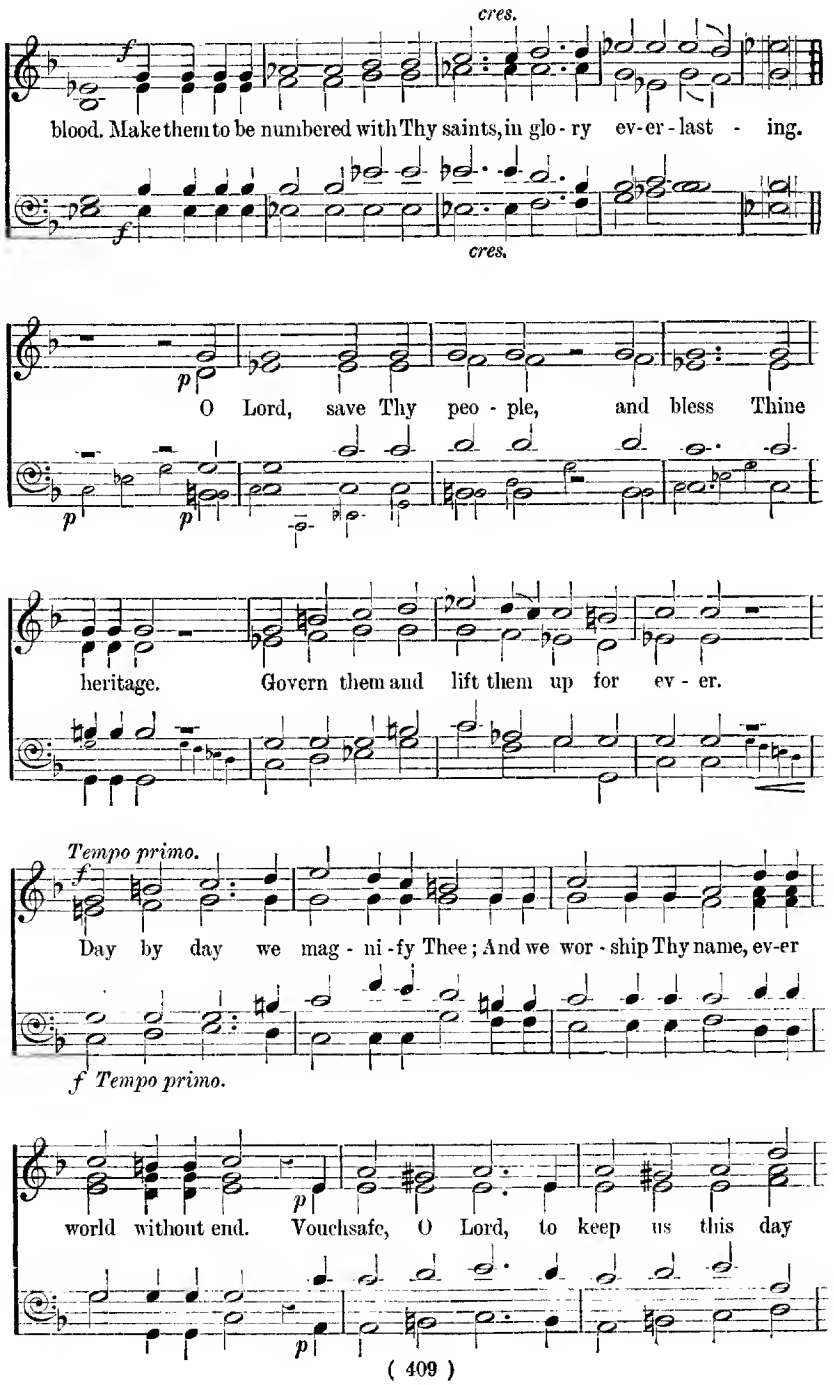
cres.
blood. Make them to be numbered with Thy saints, in glo - ry ev-er-last - ing.
cres.
O Lord, save Thy peo - ple, and bless Thine
heritage. Govern them and lift them up for ev - er.
Tempo primo.
Day by day we mag - ni - fy Thee; And we wor - ship Thy name, ev-er
f Tempo primo.
world without end. Vouchsafe, O Lord, to keep us this day

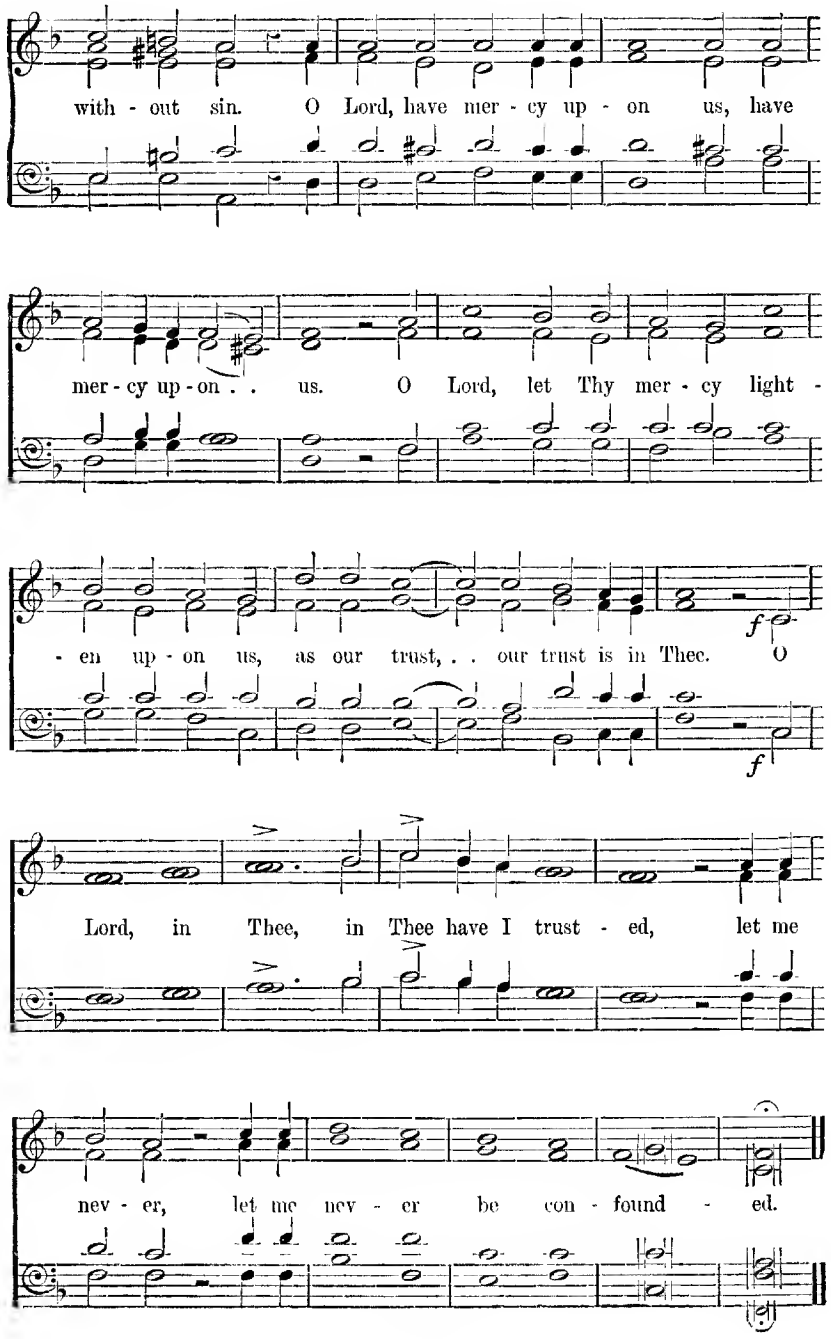
with - out sin. O Lord, have mer - cy up - on us, have
mer - cy up - on . . us. O Lord, let Thy mer - cy light -
- en up - on us, as our trust, . . our trust is in Thee. O
f
f
Lord, in Thee, in Thee have I trust - ed, let me
nev - er, let me nev - er be con - found - ed.

150 We praise Thee, O God.

(TE DEUM LAUDAMUS.)

ALL THE VOICES IN UNISON. J. STAINER.

Moderato, but to be sung Chant-wise, and not in strict time.

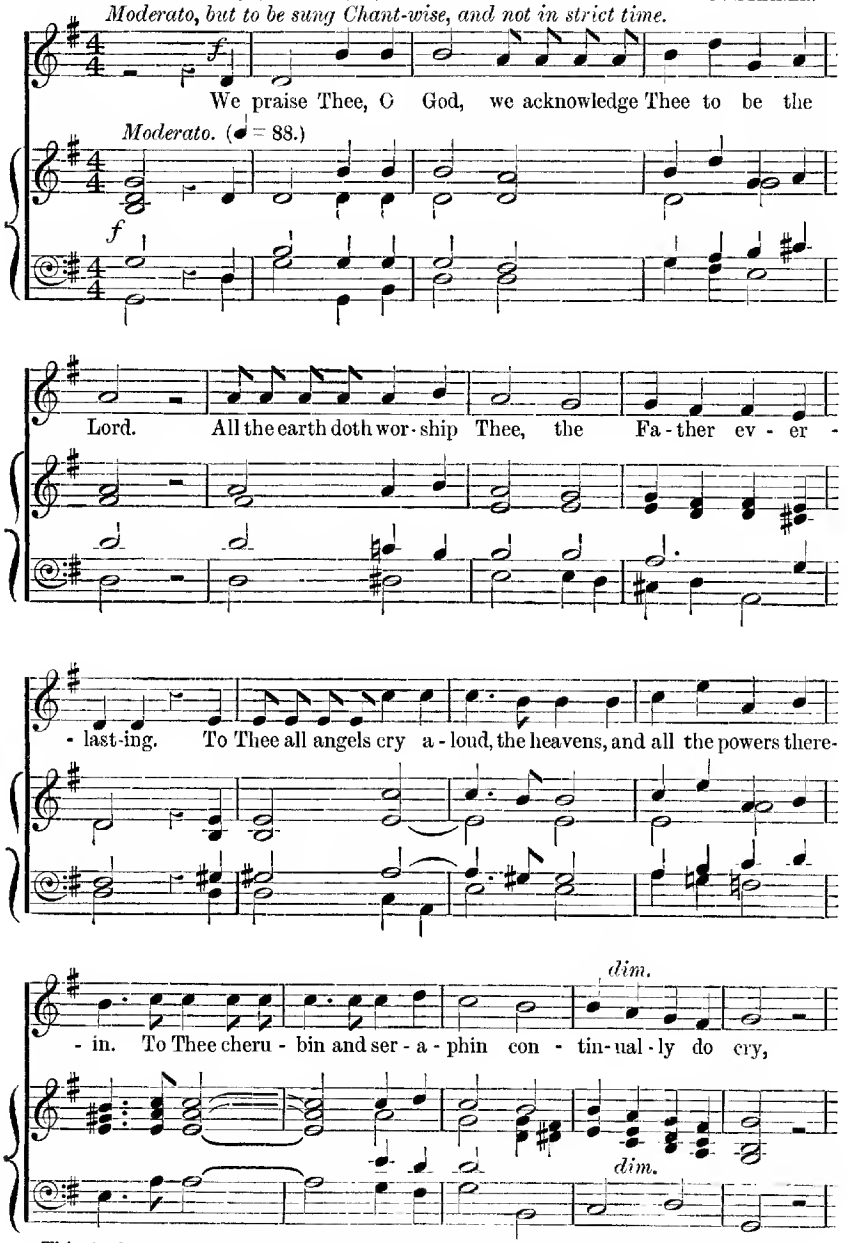

This *Te Deum* may be sung in *Unison* throughout, the voices taking the upper part only.

Copyright, 1893, by Novello, Ewer and Co.

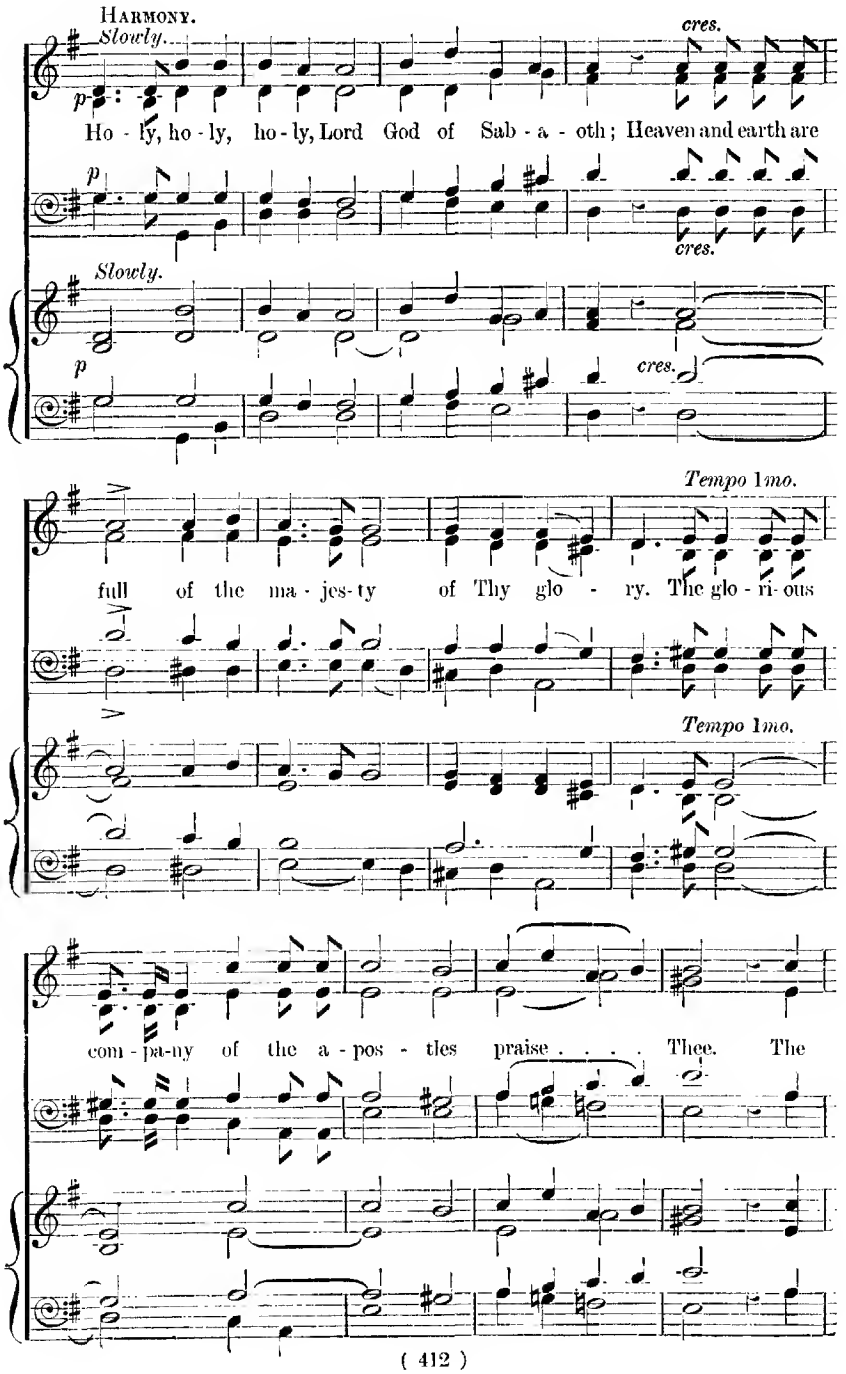
HARMONY.
Slowly.
cres.
p
Ho - ly, ho - ly, ho - ly, Lord God of Sab - a - oth; Heaven and earth are
p
cres.
Slowly.
p
cres.
Tempo 1mo.
full of the ma - jes-ty of Thy glo - ry. The glo - ri- ous
Tempo 1mo.
com - pa-ny of the a - pos - tles praise . . . . Thee. The

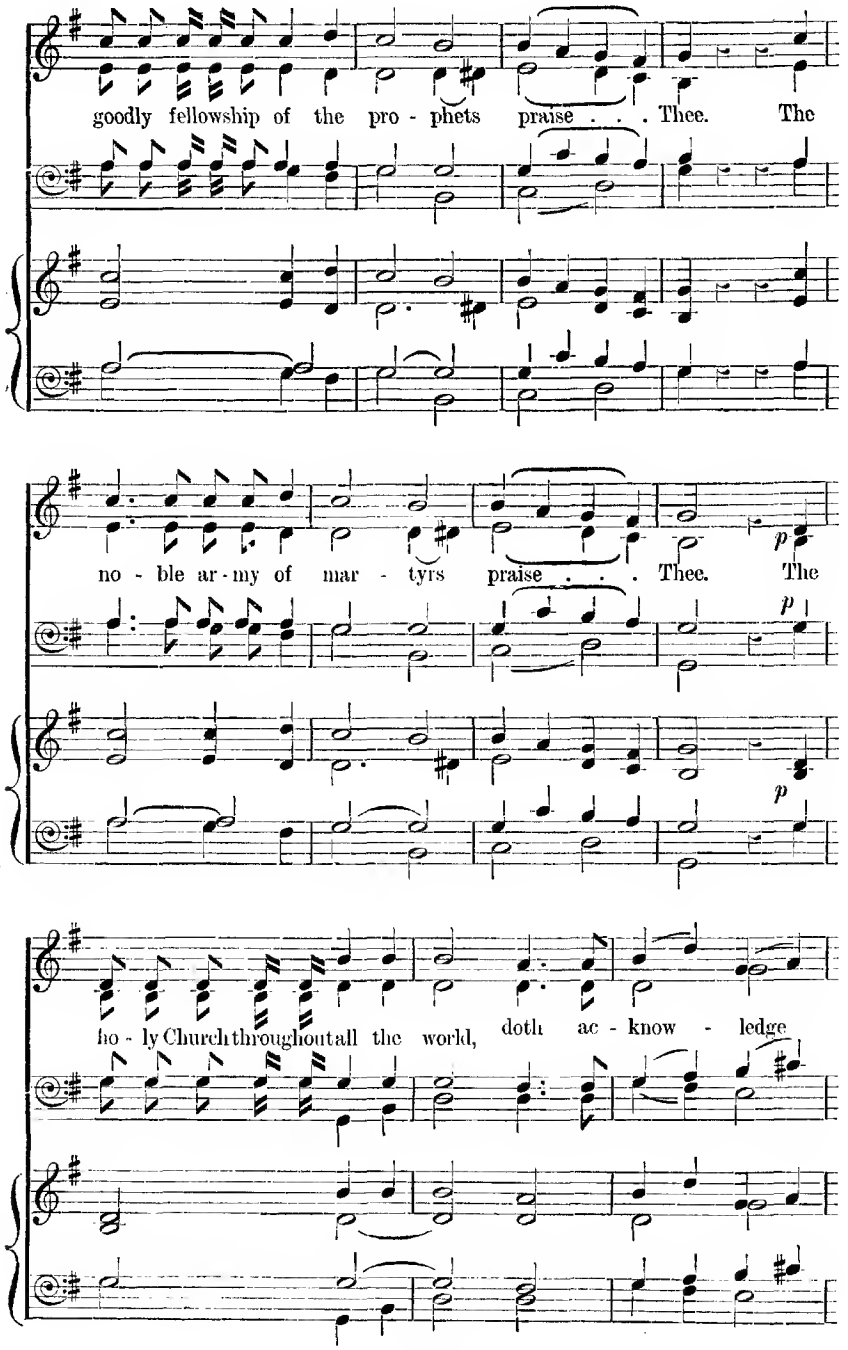
goodly fellowship of the pro - phets praise . . . Thee. The
no - ble ar - my of mar - tyrs praise . . . Thee. The
p
p
p
ho - ly Church throughout all the world, doth ac - know - ledge

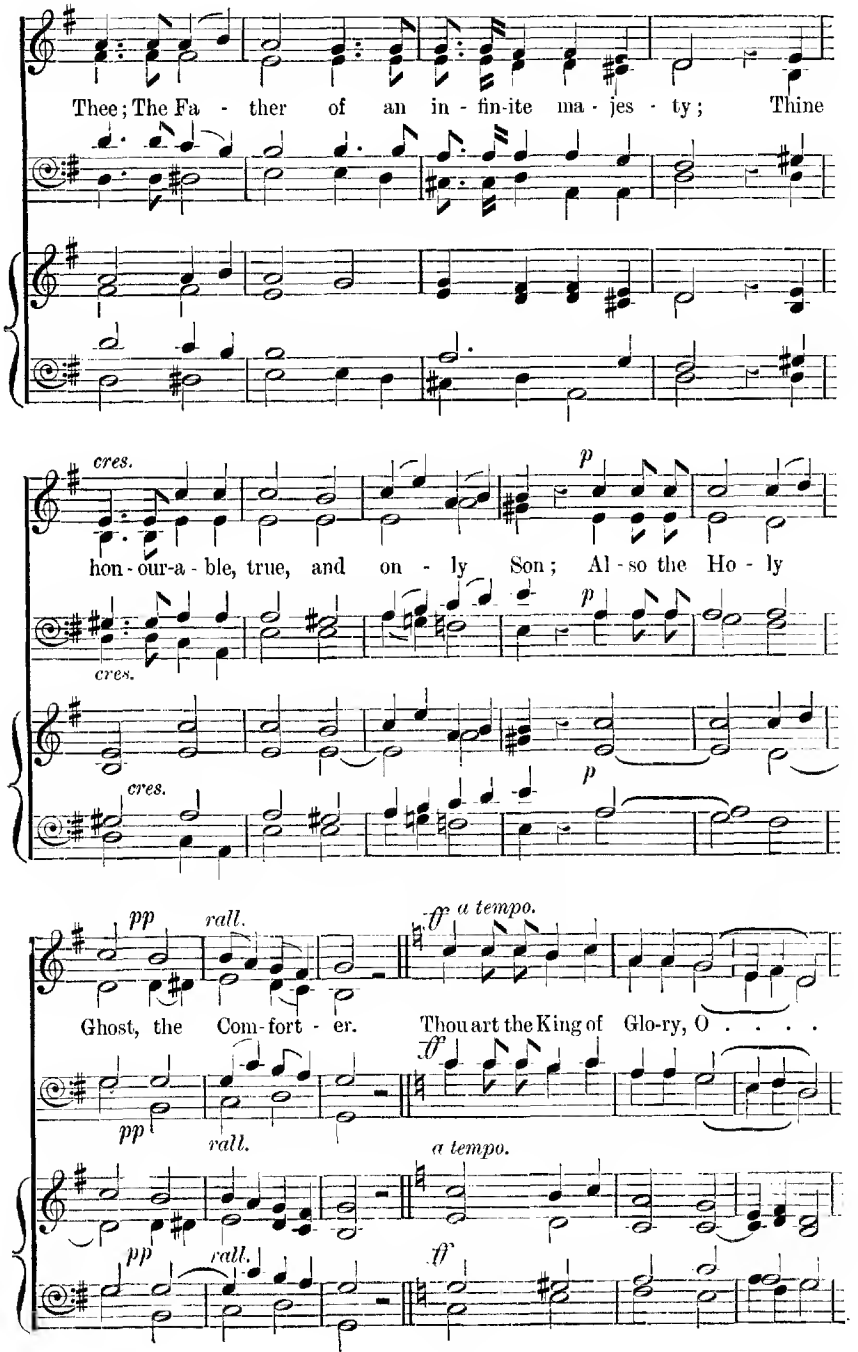
Thee; The Fa - ther of an in - fin-ite ma - jes - ty; Thine
cres.
p
hon - our-a - ble, true, and on - ly Son; Al - so the Ho - ly
cres.
cres.
p
p
pp
rall.
ff
a tempo.
Ghost, the Com-fort - er. Thou art the King of Glo-ry, O . . . .
pp
rall.
ff
a tempo.
pp
rall.
ff

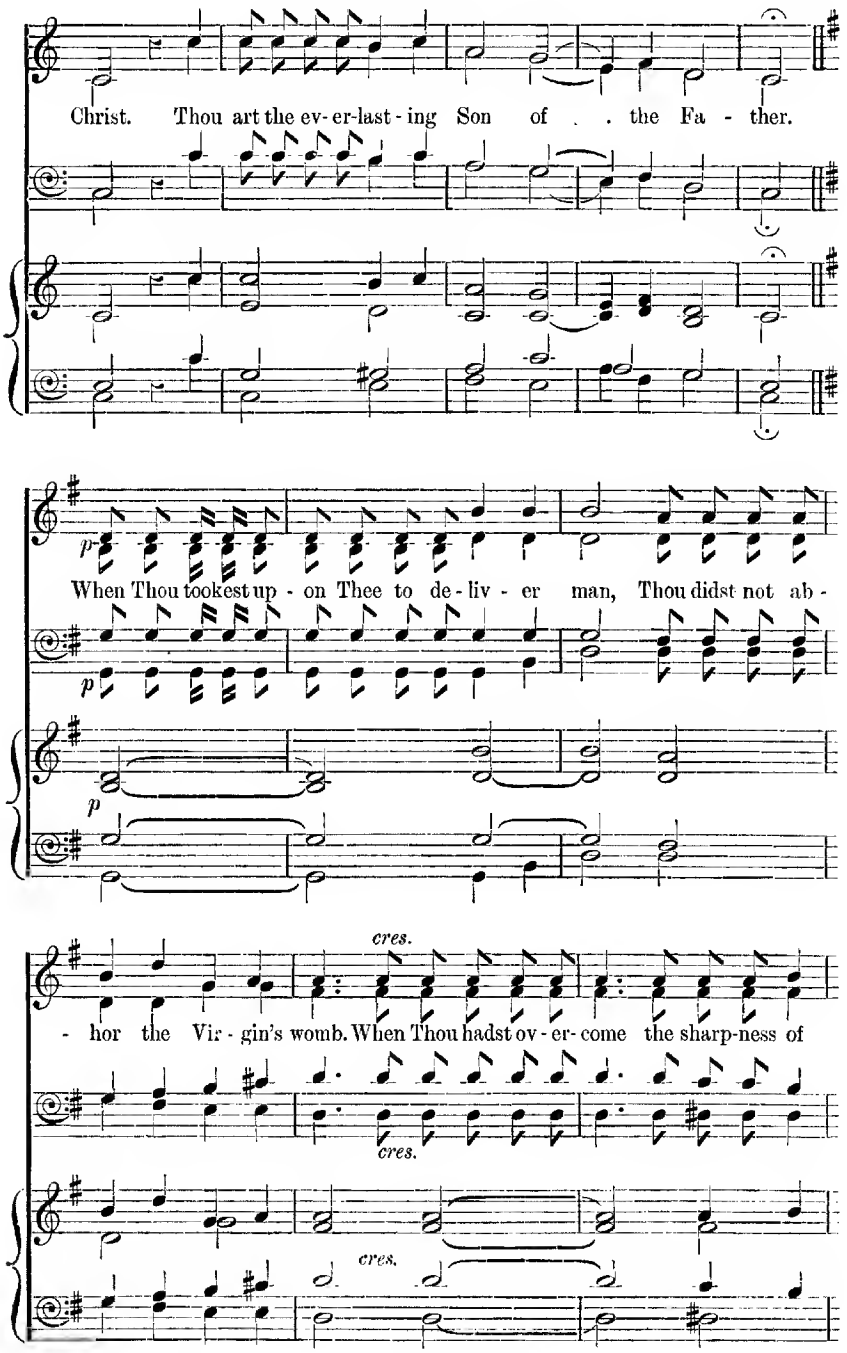
Christ. Thou art the ev- er-last - ing Son of . . the Fa - ther.
p
When Thou tookest up - on Thee to de - liv - er man, Thou didst not ab -
p
cres.
- hor the Vir - gin's womb. When Thou hadst ov - er- come the sharp-ness of
cres.
cres.

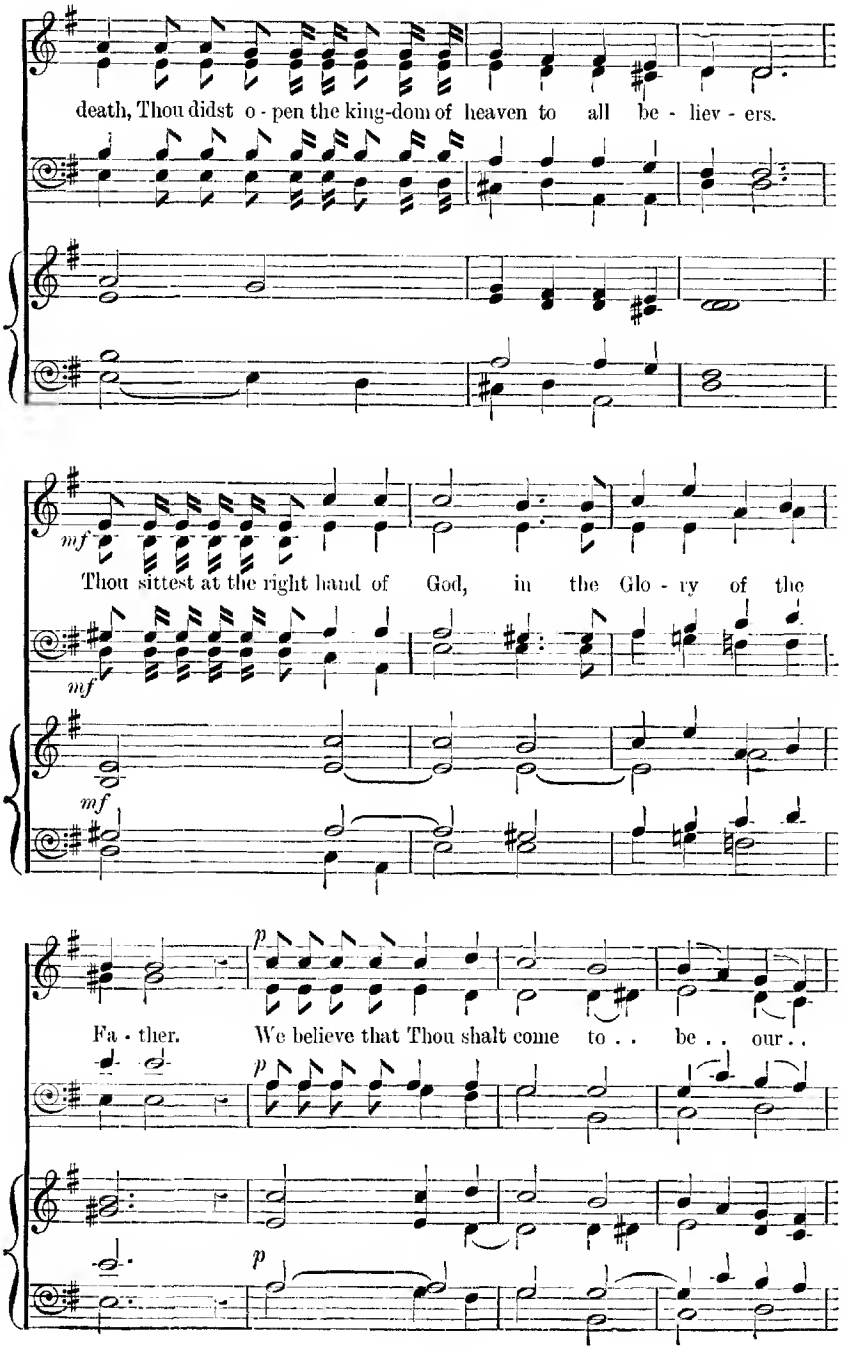
death, Thou didst o - pen the king-dom of heaven to all be - liev - ers.
mf
Thou sittest at the right hand of God, in the Glo - ry of the
mf
mf
p
Fa - ther. We believe that Thou shalt come to . . be . . our . .
p
p

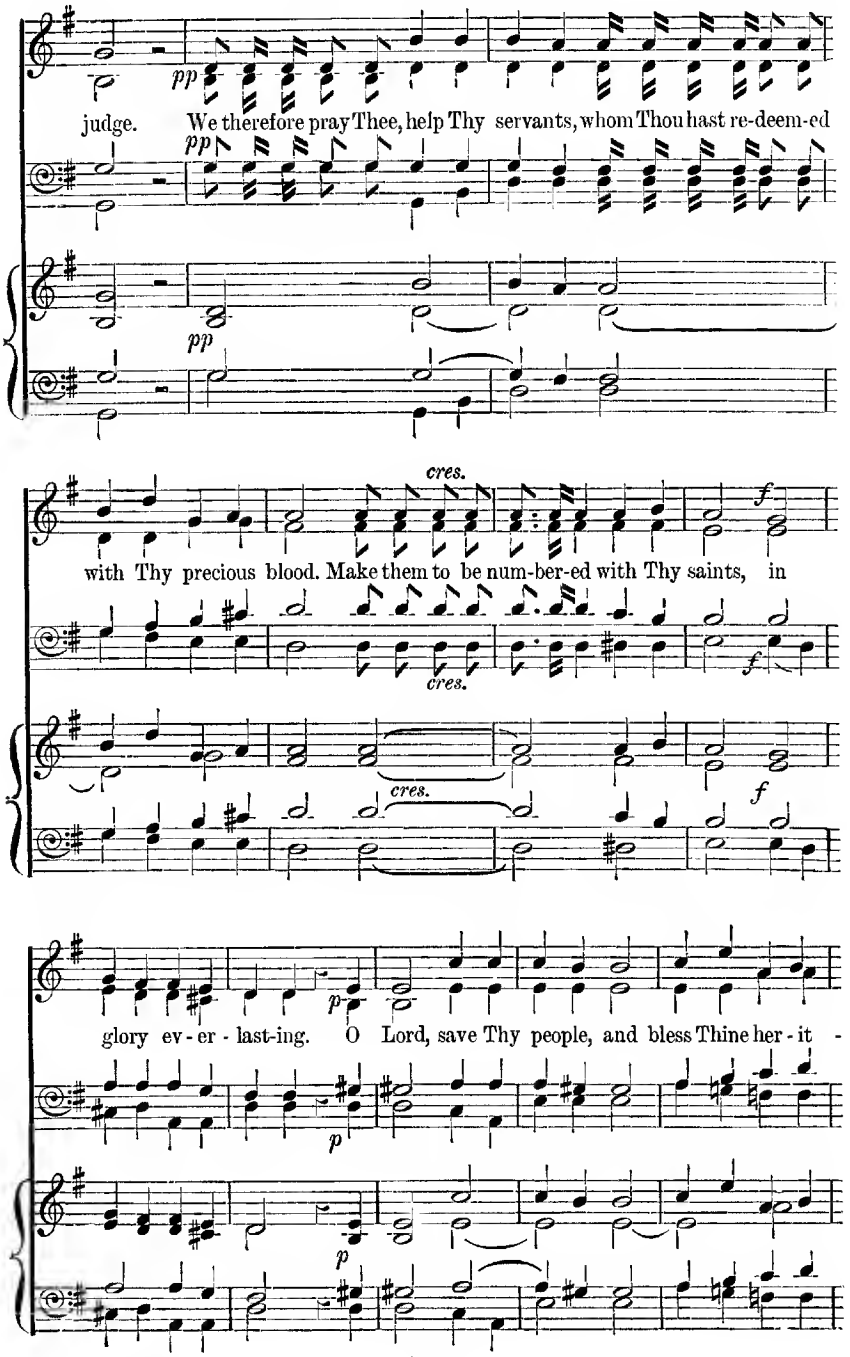
judge. We therefore pray Thee, help Thy servants, whom Thou hast re-deem-ed
pp
pp
pp
cres.
f
with Thy precious blood. Make them to be num-ber-ed with Thy saints, in
cres.
f
cres.
f
glory ev-er-last-ing. O Lord, save Thy people, and bless Thine her-it -
p
p
p

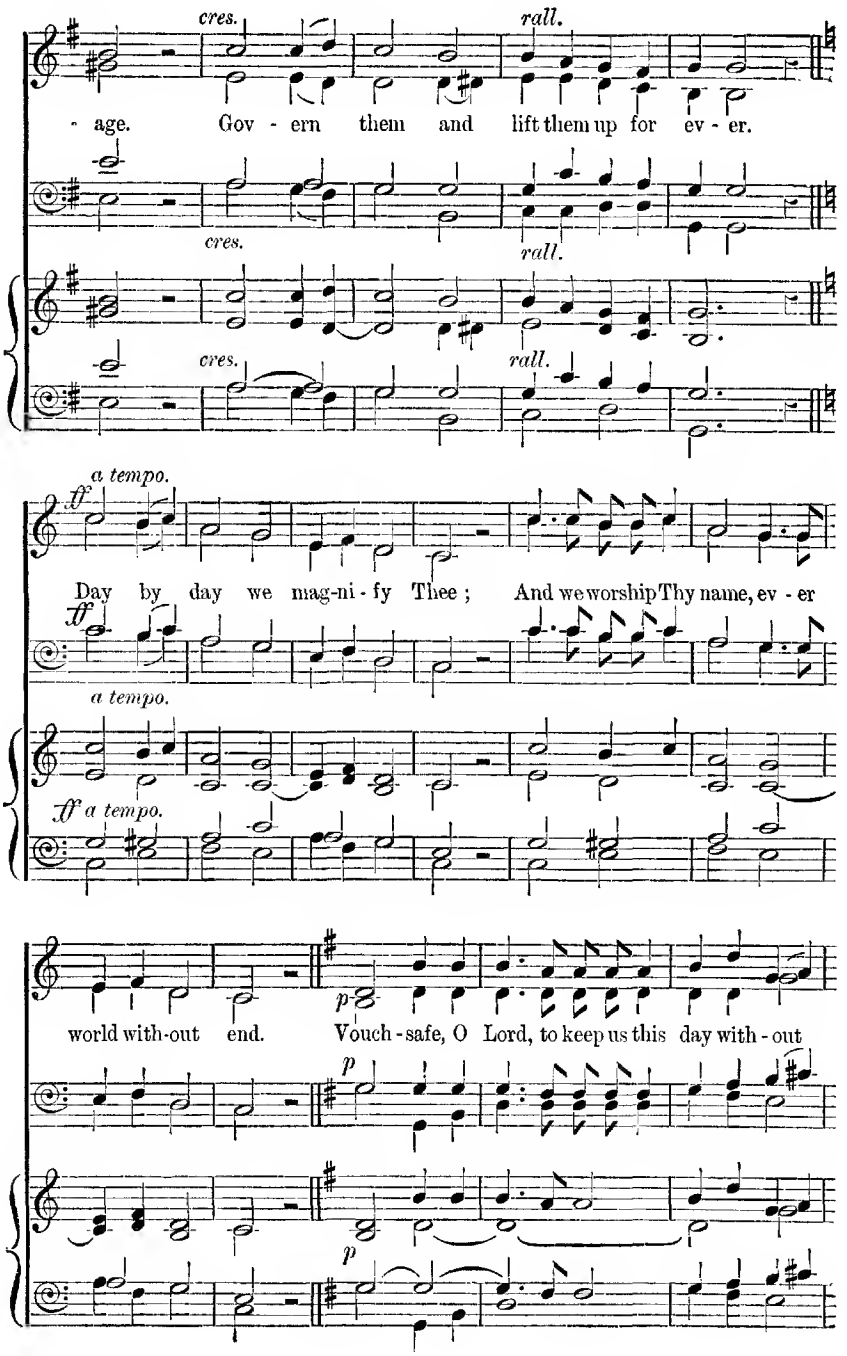
cres.
rall.
- age. Gov - ern them and lift them up for ev - er.
cres.
rall.
cres.
rall.
a tempo.
ff
Day by day we mag-ni - fy Thee; And we worship Thy name, ev - er
ff
a tempo.
ff a tempo.
world with-out end.
p
Vouch - safe, O Lord, to keep us this day with - out
p
p

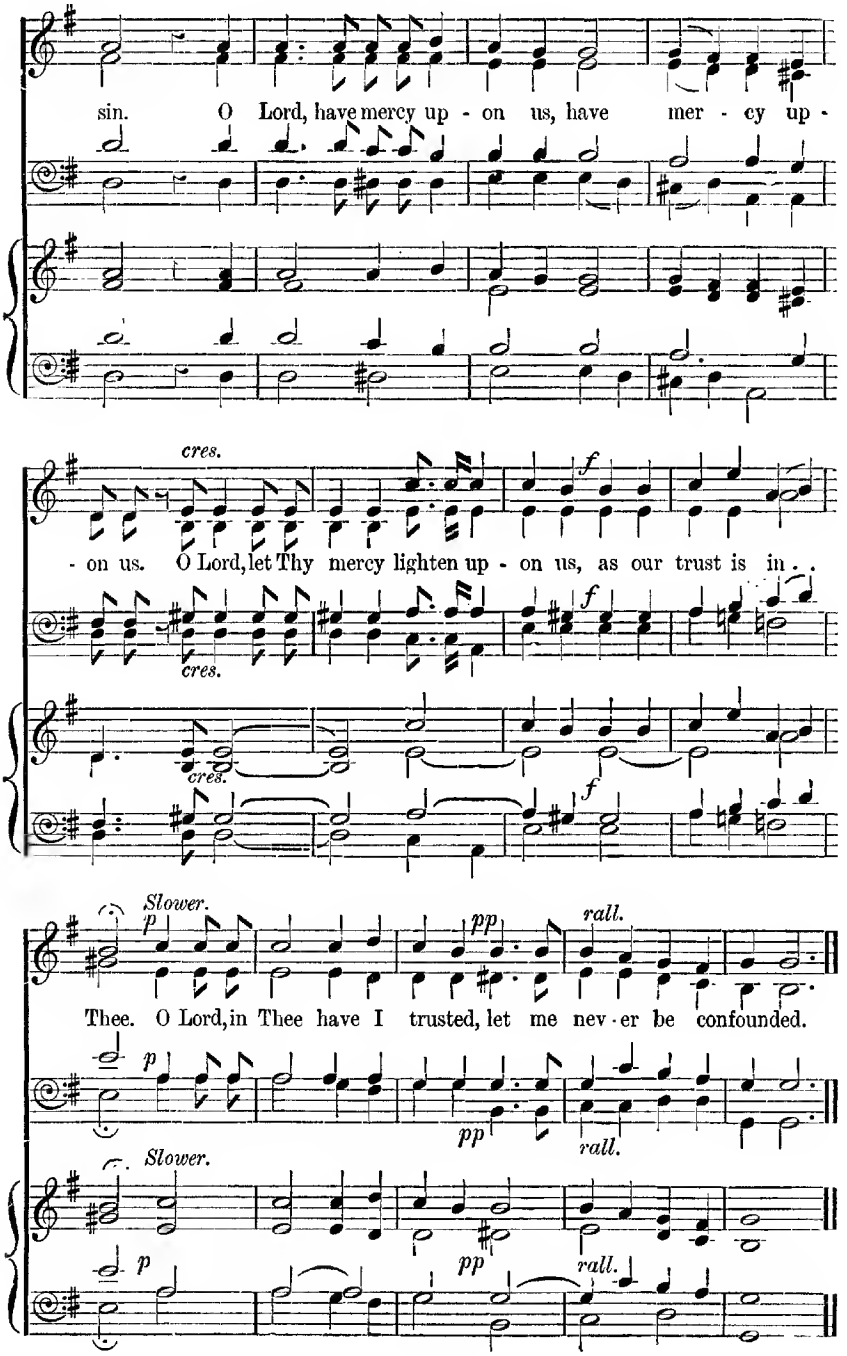
sin. O Lord, have mercy up - on us, have mer - cy up -
cres.
f
- on us. O Lord, let Thy mercy lighten up - on us, as our trust is in . .
cres.
cres.
f
f
Slower.
p
pp
rall.
Thee. O Lord, in Thee have I trusted, let me nev - er be confounded.
p
pp
rall.
Slower.
p
pp
rall.

151 We praise Thee, O God.

(TE DEUM LAUDAMUS.)

J. B. Dykes.

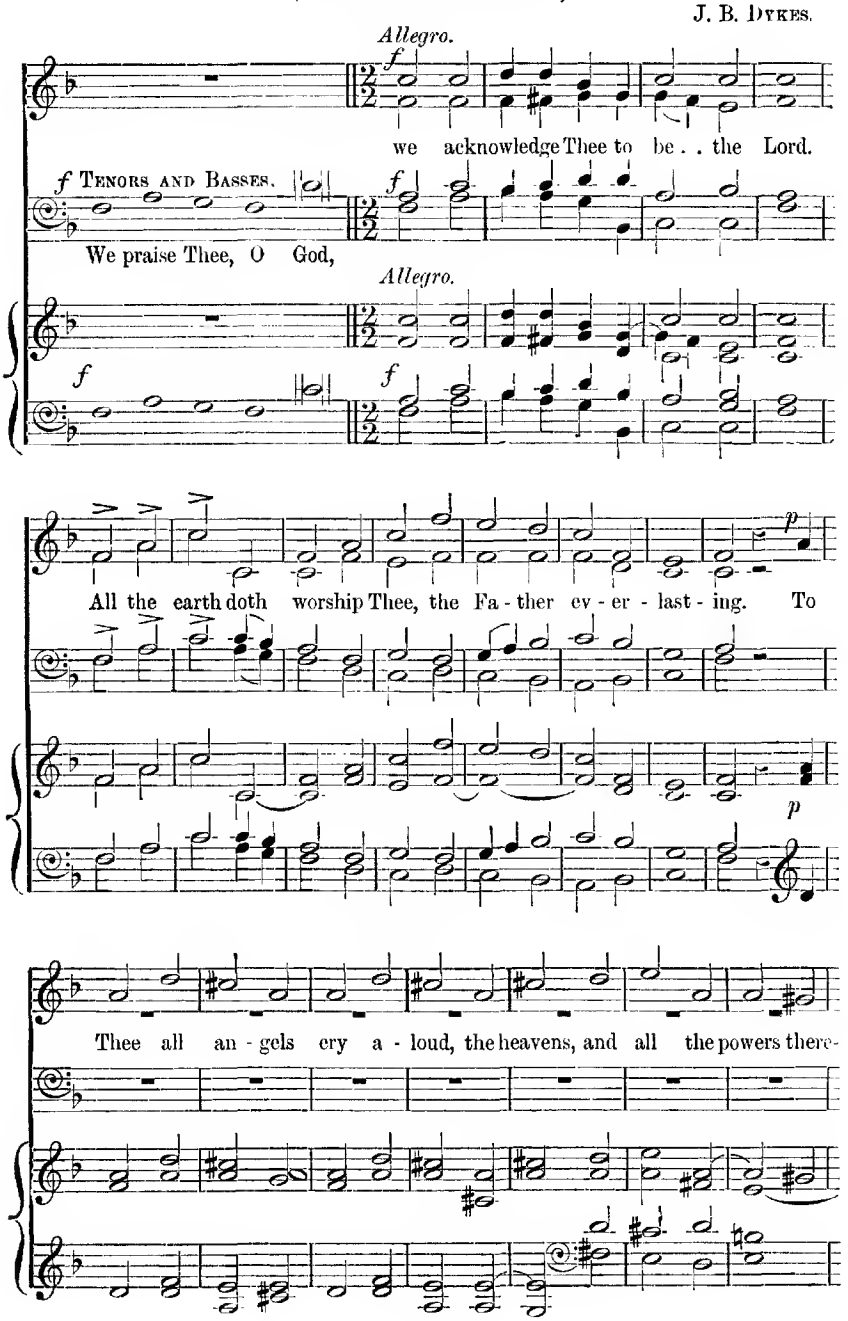

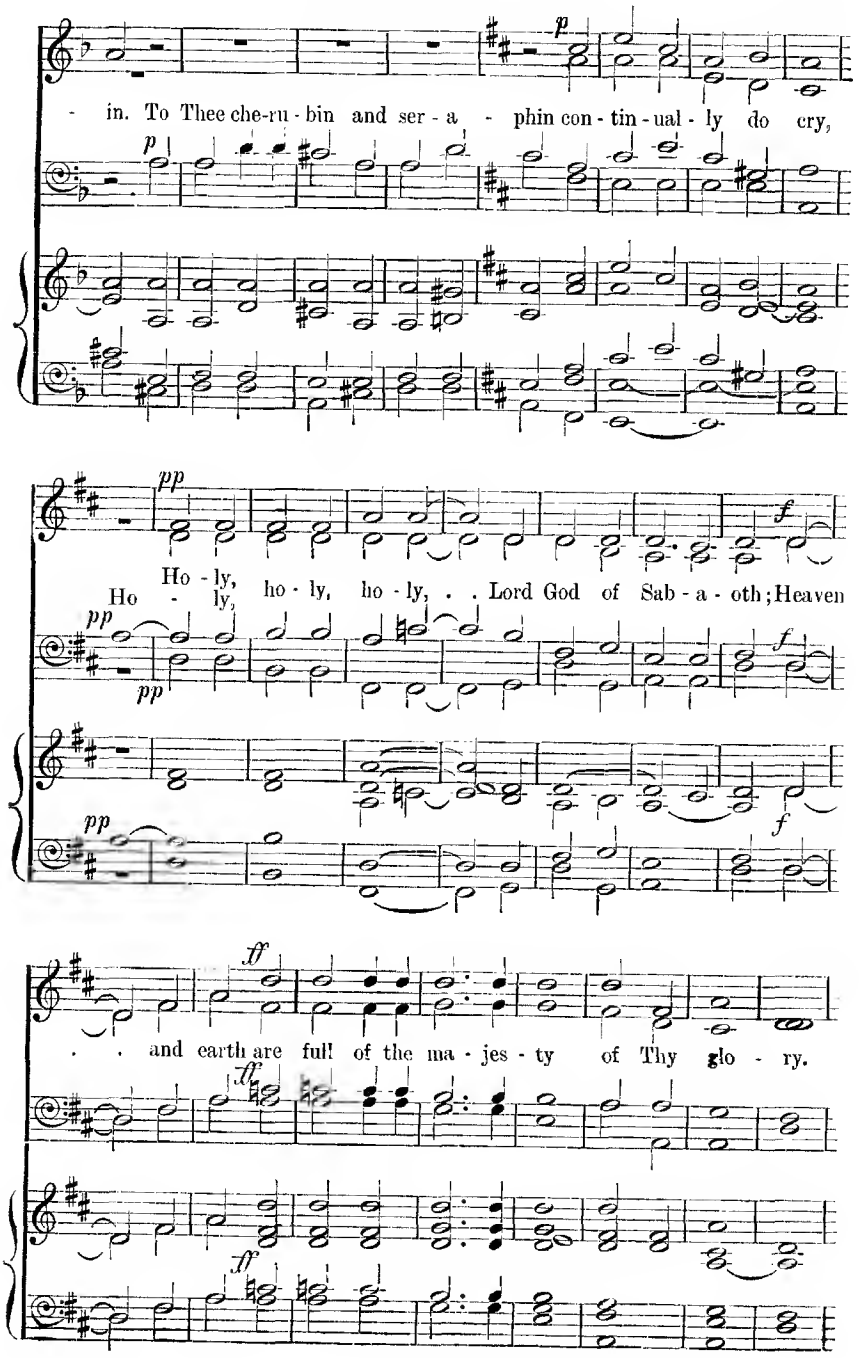
- in. To Thee che-ru - bin and ser - a - phin con - tin - ual - ly do cry,
Ho - ly, ho - ly, ho - ly, . . Lord God of Sab - a - oth; Heaven
. . and earth are full of the ma - jes - ty of Thy glo - ry.

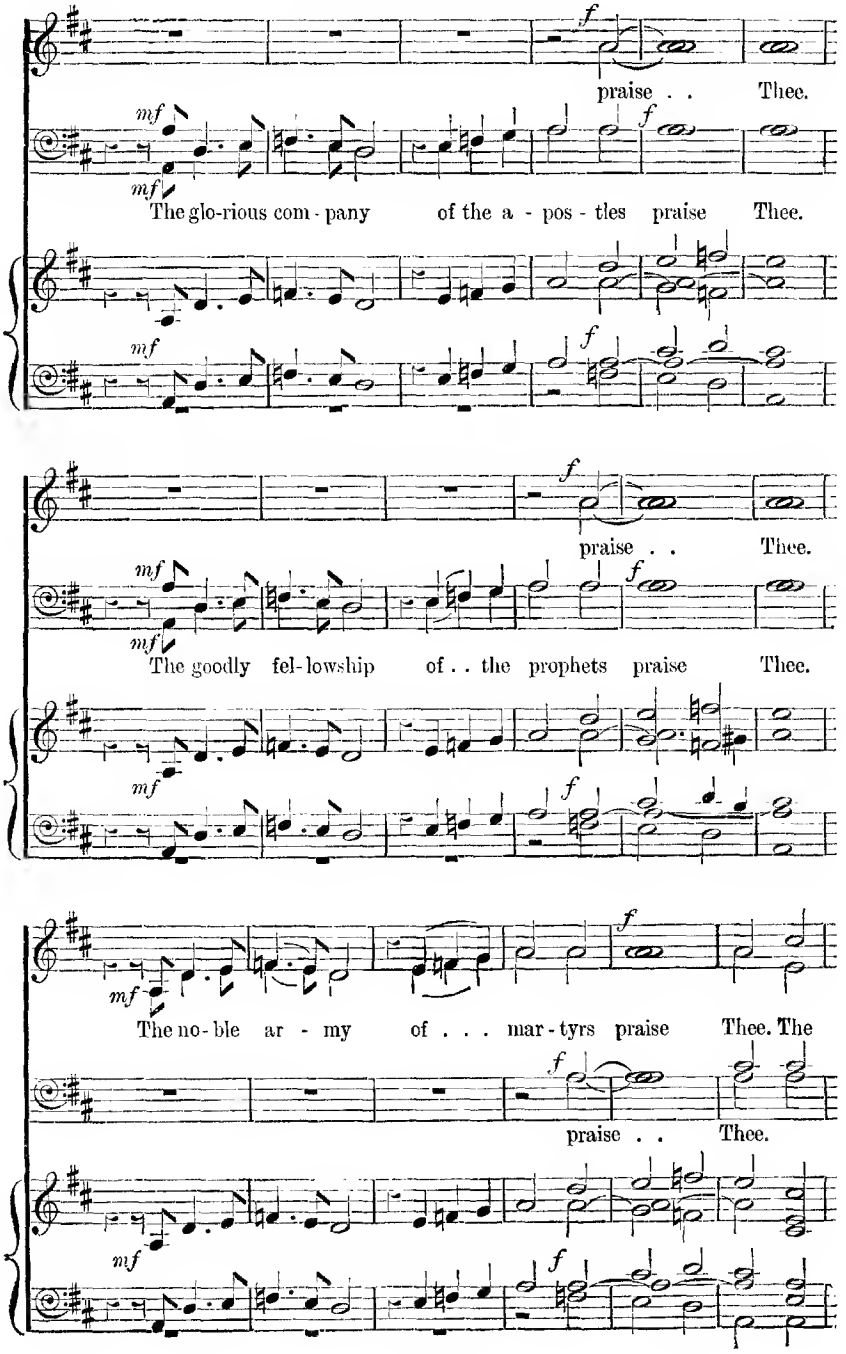
f
praise . . Thee.
mf
mf
The glo-rious com-pany of the a-pos-tles praise Thee.
mf
f
praise . . Thee.
mf
mf
The goodly fel-lowship of . . the prophets praise Thee.
mf
f
mf
The no-ble ar-my of . . . mar-tyrs praise Thee. The
f
praise . . Thee.
mf
f

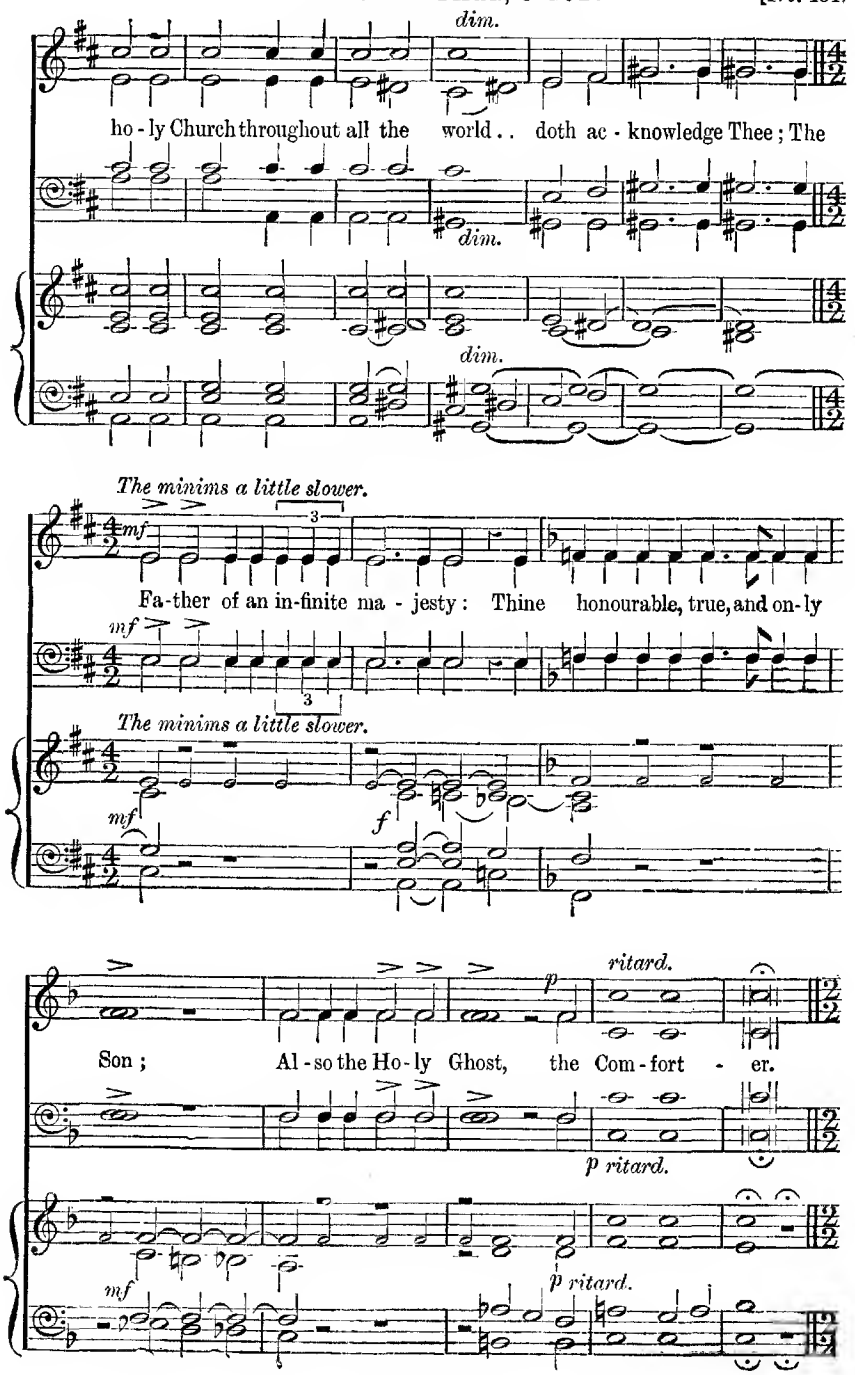
dim.
ho - ly Church throughout all the world . . doth ac - knowledge Thee ; The
dim.
dim.
The minims a little slower.
mf
Fa-ther of an in-finite ma - jesty : Thine honourable, true, and on-ly
mf
The minims a little slower.
mf
f
ritard.
p
Son ; Al - so the Ho - ly Ghost, the Com - fort - er.
p ritard.
p ritard.
mf

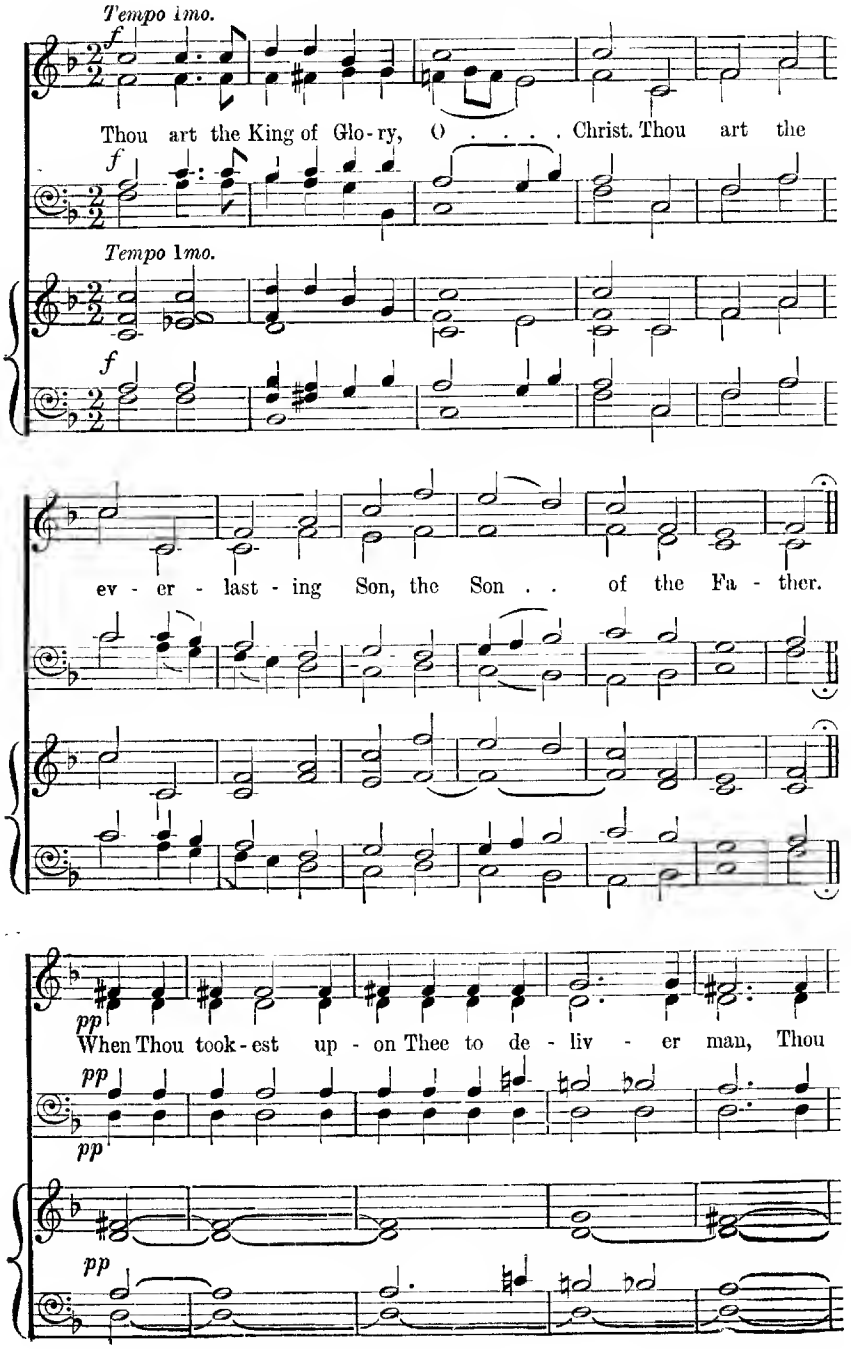
Tempo 1mo.
f
Thou art the King of Glo-ry, O . . . . Christ. Thou art the
f
Tempo 1mo.
f
ev - er - last - ing Son, the Son . . of the Fa - ther.
pp
When Thou took-est up - on Thee to de - liv - er man, Thou
pp
pp
pp

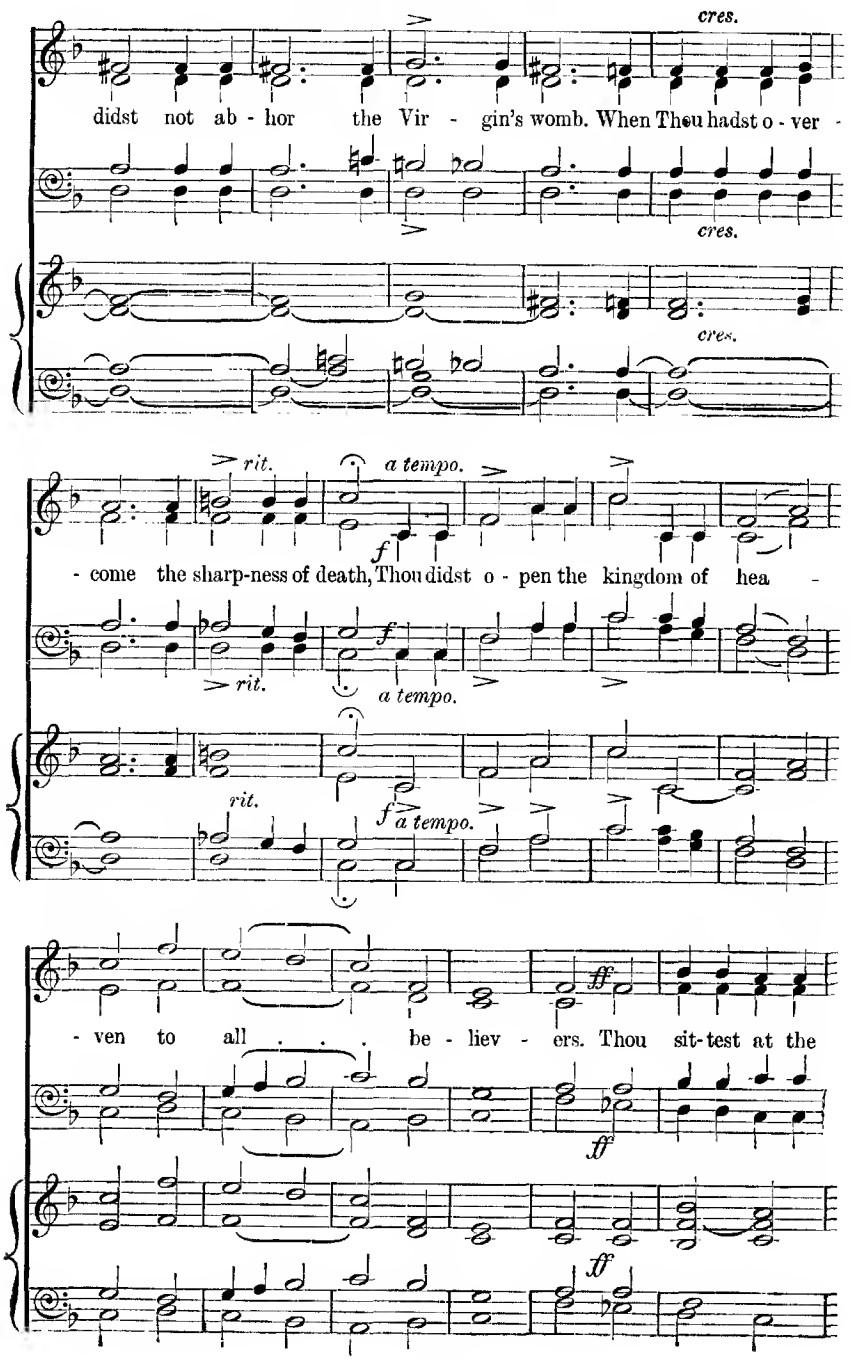
cres.
didst not ab - hor the Vir - gin's womb. When Thou hadst o - ver -
cres.
cres.
rit.
a tempo.
f
- come the sharp-ness of death, Thou didst o - pen the kingdom of hea -
rit.
a tempo.
rit.
f
a tempo.
ff
- ven to all . . . be - liev - ers. Thou sit-test at the
ff
ff

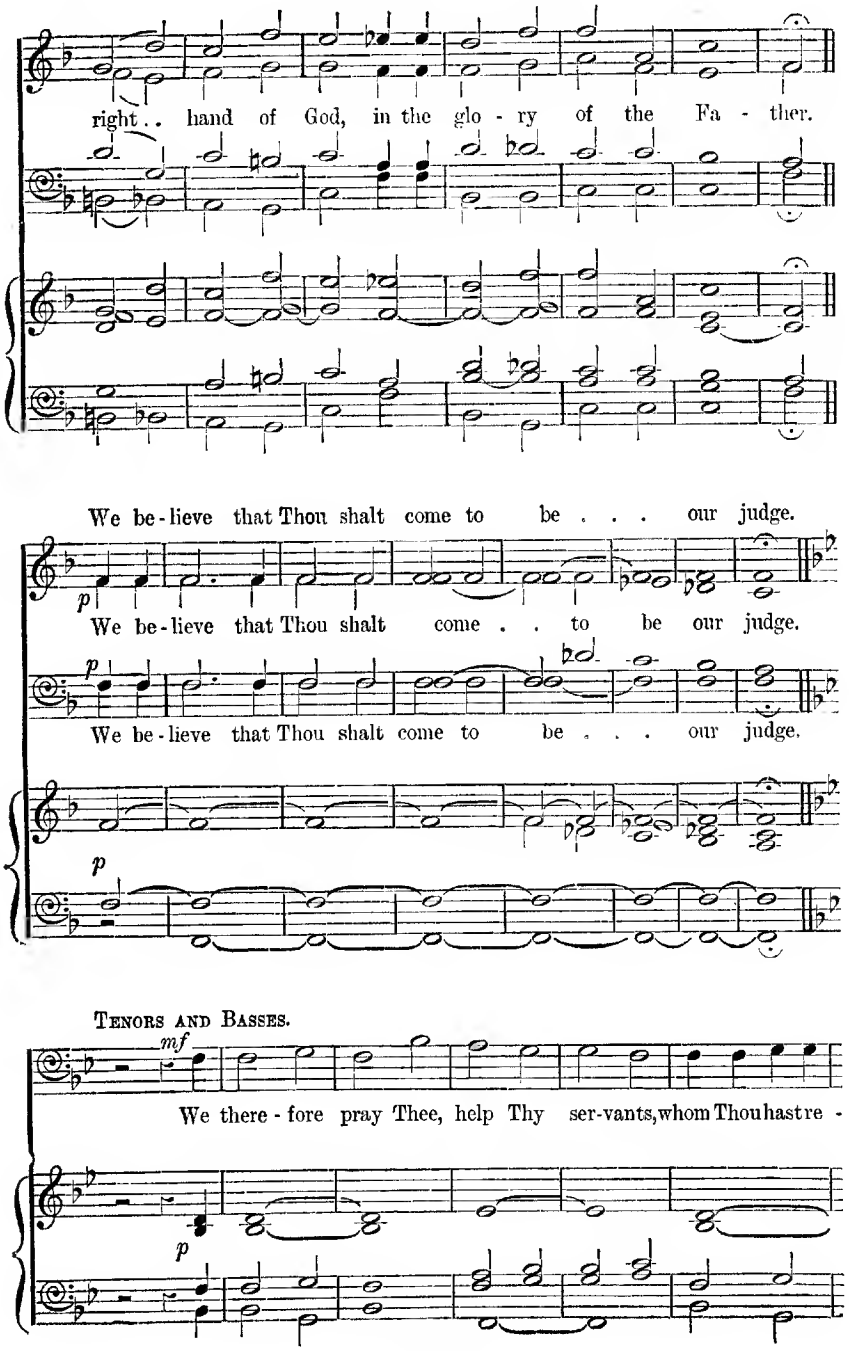
right . . hand of God, in the glo - ry of the Fa - ther.
We be - lieve that Thou shalt come to be . . . our judge.
p
We be - lieve that Thou shalt come . . to be our judge.
p
We be - lieve that Thou shalt come to be . . . our judge.
p
Tenors and Basses.
mf
We there - fore pray Thee, help Thy ser-vants, whom Thou hast re -
p

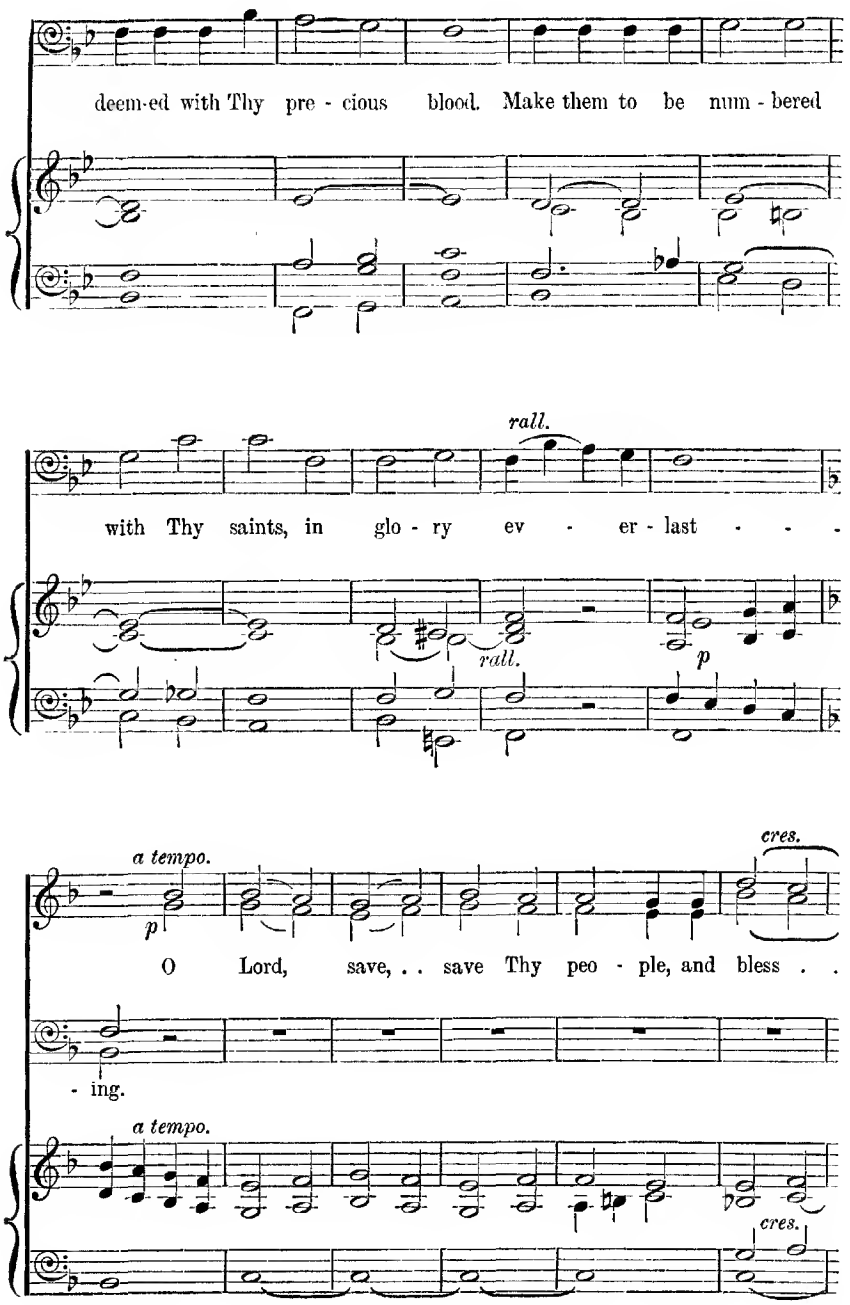
deem-ed with Thy pre - cious blood. Make them to be num - bered
rall.
with Thy saints, in glo - ry ev - er - last - - -
rall.
p
a tempo.
cres.
p
O Lord, save, . . save Thy peo - ple, and bless . .
- ing.
a tempo.
cres.

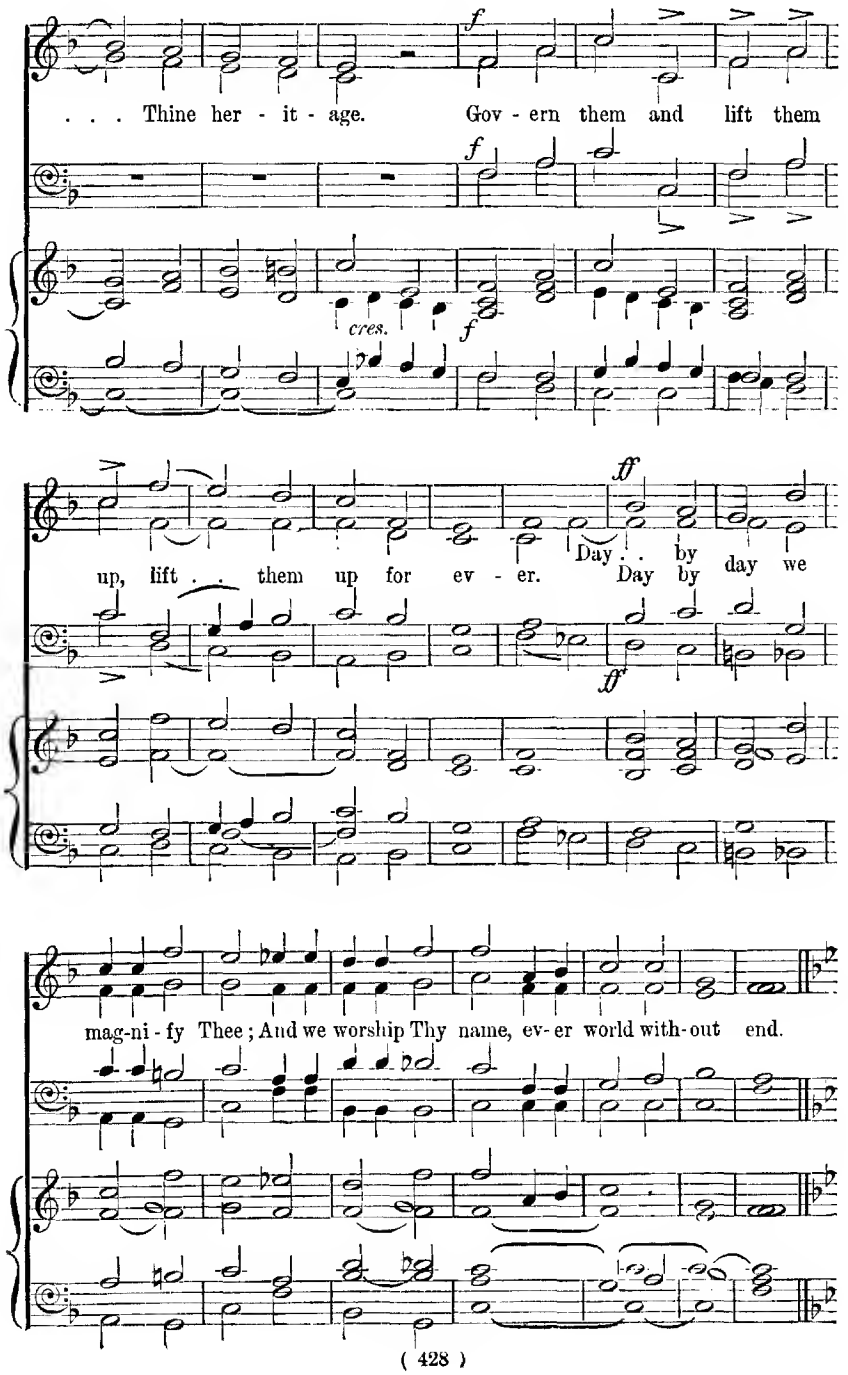
. . . Thine her - it - age. Gov - ern them and lift them
cres.
up, lift . . . them up for ev - er. Day . . by Day by day we
mag-ni - fy Thee; And we worship Thy name, ev-er world with-out end.

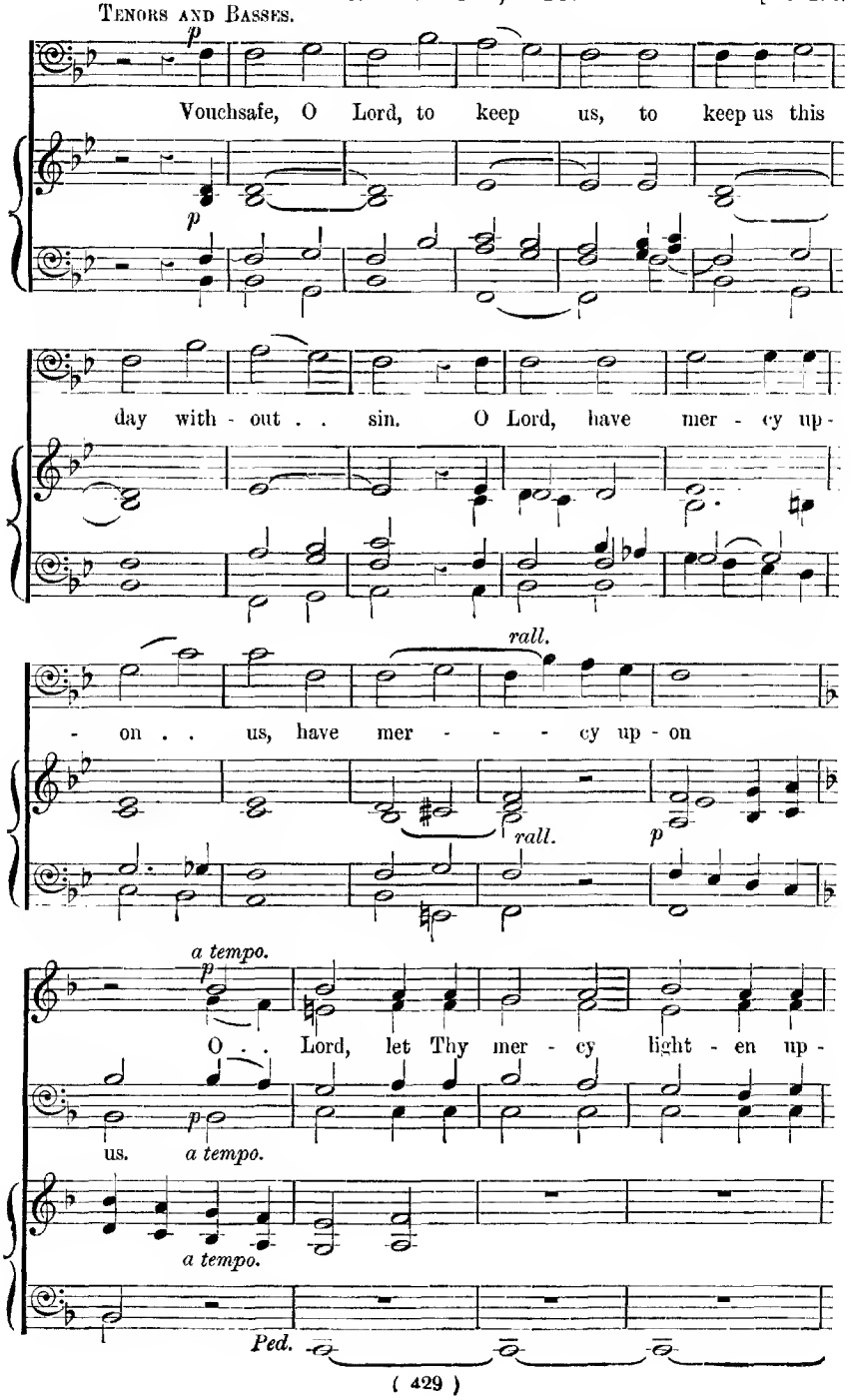
Tenors and Basses.
p
Vouchsafe, O Lord, to keep us, to keep us this
p
day with - out . . sin. O Lord, have mer - cy up -
rall.
- on . . us, have mer - - - cy up - on
rall.
p
a tempo.
p
O . . Lord, let Thy mer - cy light - en up -
us.
p
a tempo.
a tempo.
Ped.

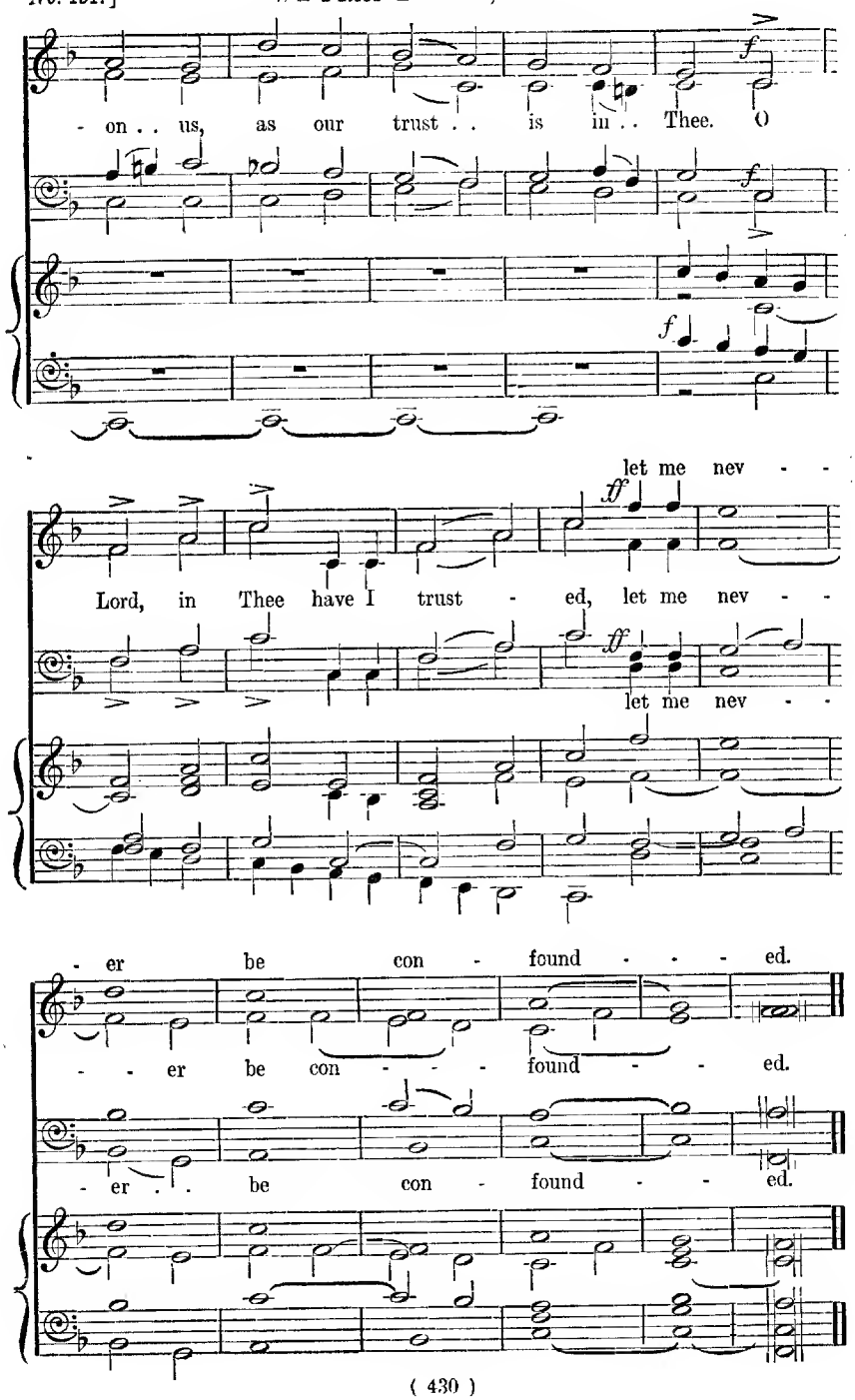
- on . . us, as our trust . . is in . . Thee. O
let me nev - -
Lord, in Thee have I trust - ed, let me nev - -
let me nev - -
- er be con - found - - - ed.
- - er be con - - - found - - ed.
- er . . be con - found - - ed.

152 We praise Thee, O God.

(TE DEUM LAUDAMUS.)

H. SMART.

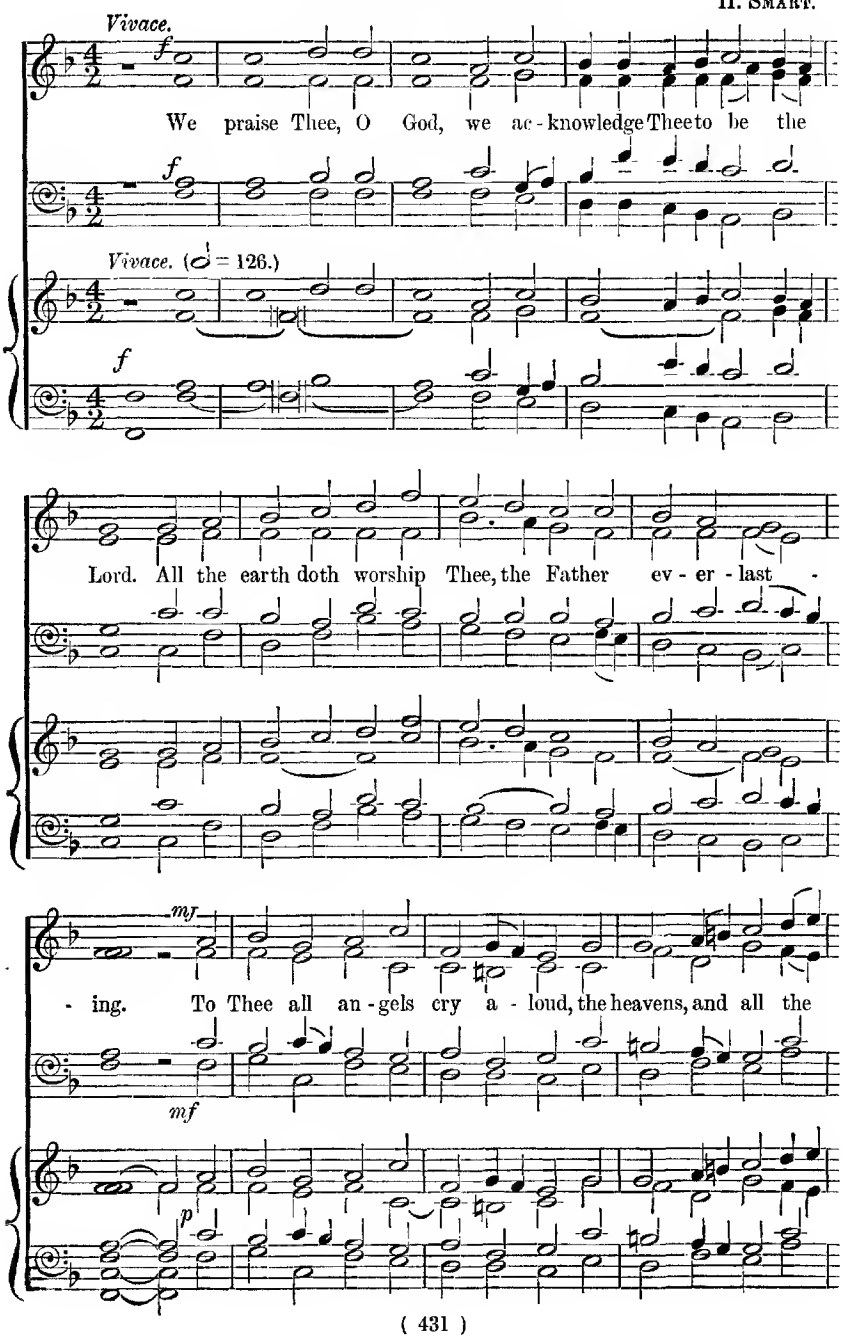

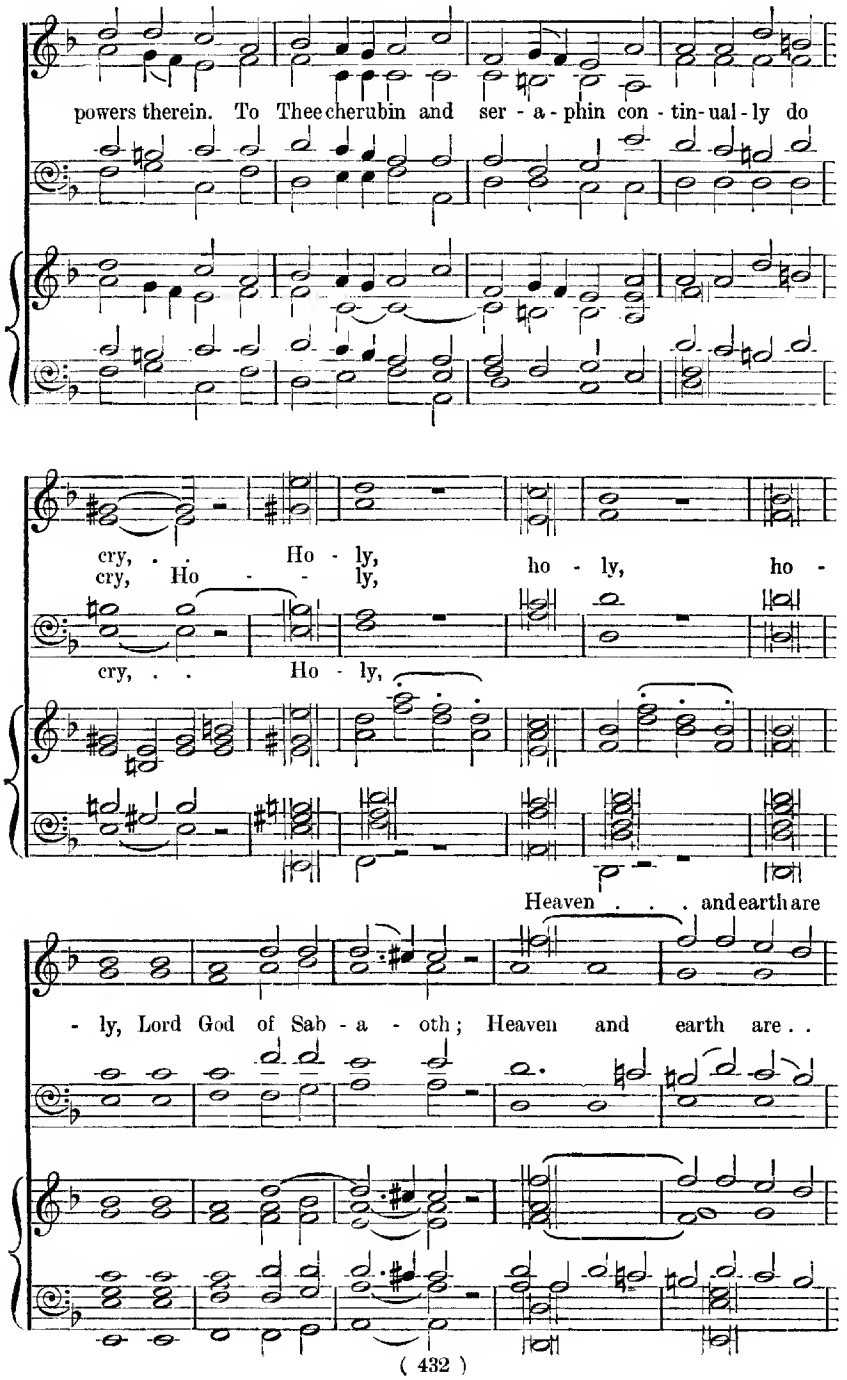
powers therein. To Thee cherubin and ser - a - phin con - tin - ual - ly do
cry, . . Ho - ly, ho - ly, ho -
cry, Ho - - ly,
cry, . . Ho - ly,
Heaven . . . and earth are
- ly, Lord God of Sab - a - oth; Heaven and earth are . .

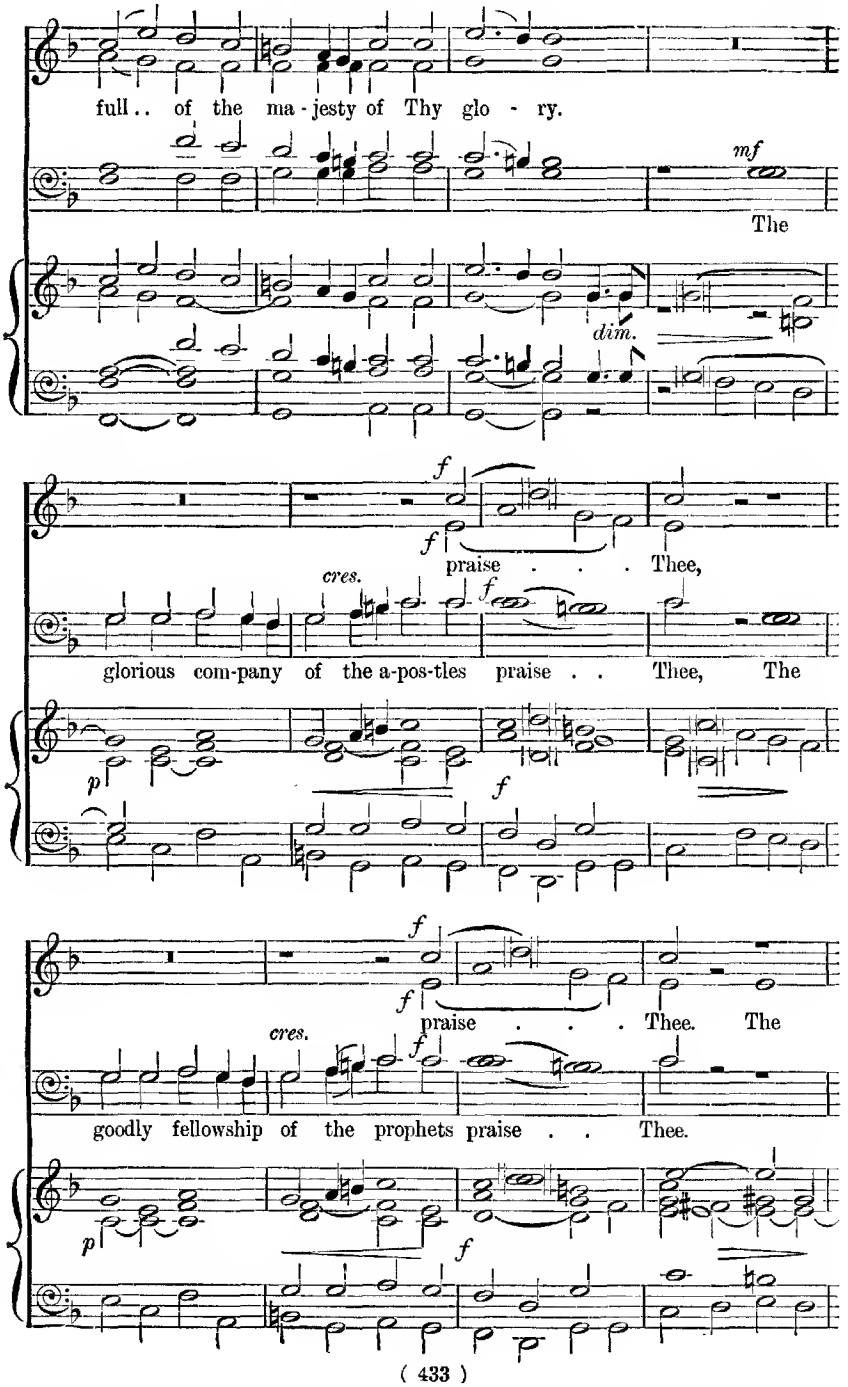
full .. of the ma - jesty of Thy glo - ry.
mf
The
dim.
f
f
praise . . . Thee,
cres.
f
glorious com-pany of the a-pos-tles praise . . Thee, The
p
f
f
f
praise . . . Thee. The
cres.
f
goodly fellowship of the prophets praise . . Thee.
p
f

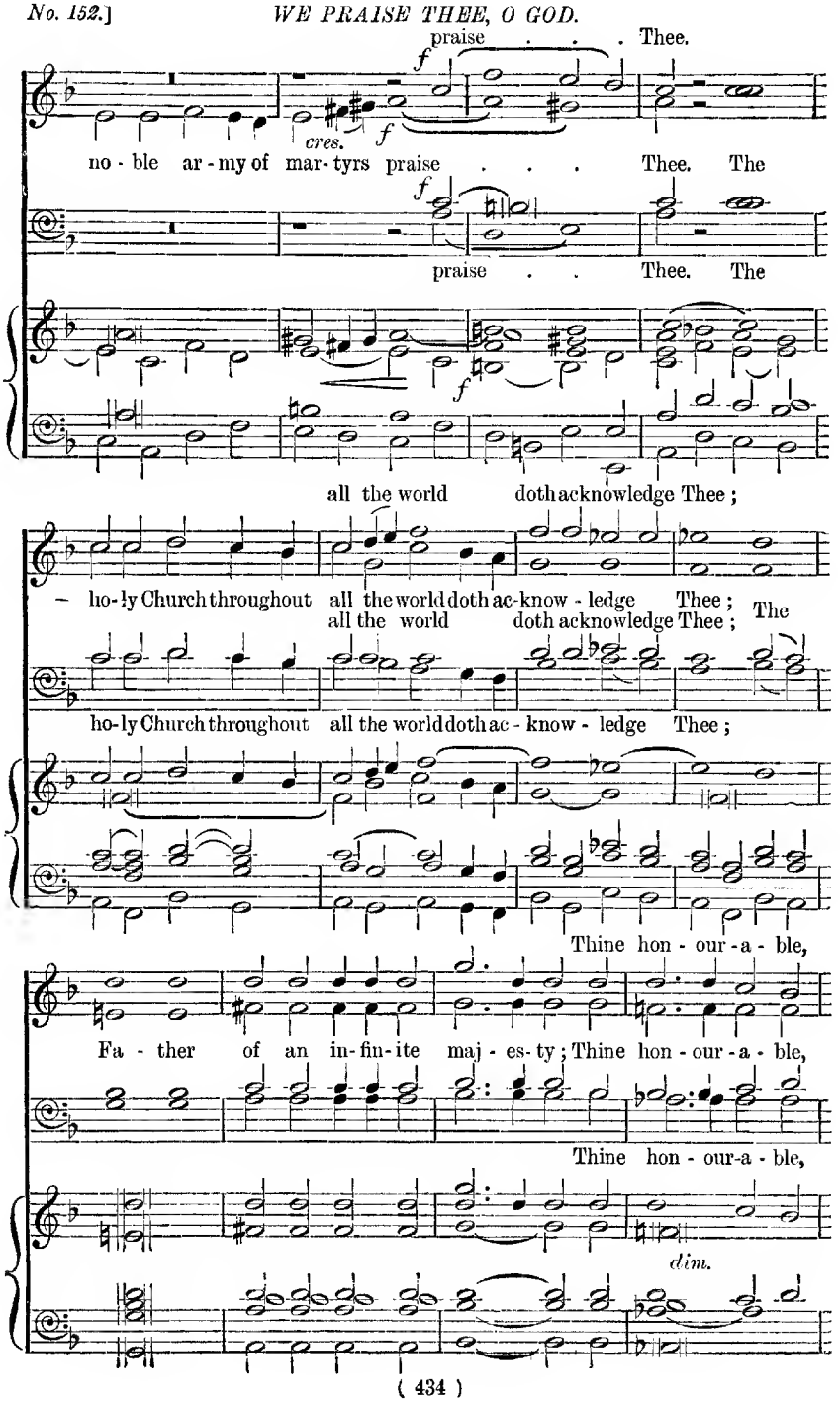
praise . . . Thee.
cres.
no - ble ar - my of mar - tyrs praise . . . Thee. The
praise . . Thee. The
all the world doth acknowledge Thee ;
– ho - ly Church throughout all the world doth ac - know - ledge Thee ; The
all the world doth acknowledge Thee ;
ho - ly Church throughout all the world doth ac - know - ledge Thee ;
Thine hon - our - a - ble,
Fa - ther of an in - fin - ite maj - es - ty ; Thine hon - our - a - ble,
Thine hon - our - a - ble,
dim.

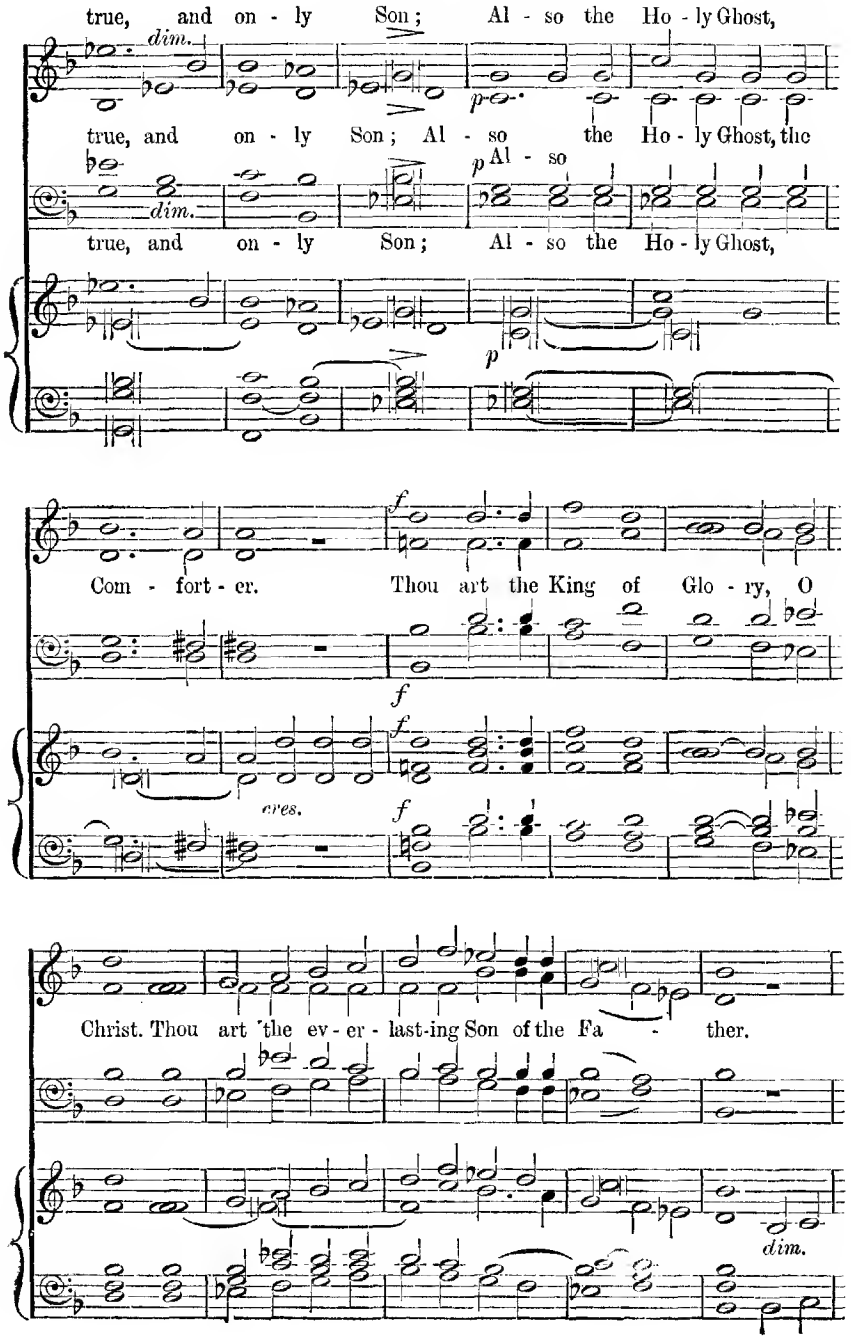
true, and on - ly Son; Al - so the Ho - ly Ghost,
dim.
p
true, and on - ly Son; Al - so the Ho - ly Ghost, the
p Al - so
dim.
true, and on - ly Son; Al - so the Ho - ly Ghost,
p
Com - fort - er. Thou art the King of Glo - ry, O
f
f
cres.
f
Christ. Thou art the ev - er - last-ing Son of the Fa - ther.
dim.

ALL THE VOICES IN UNISON.

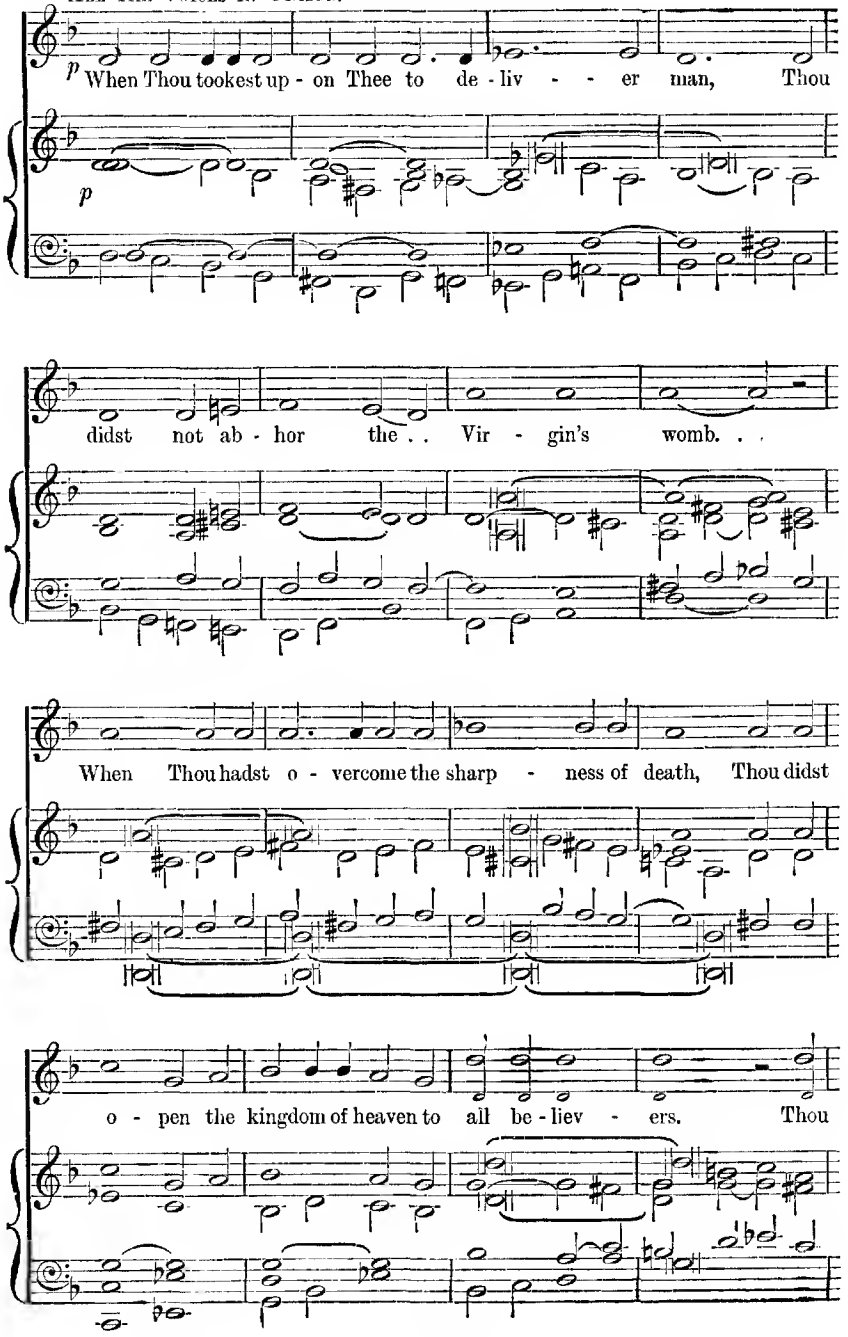

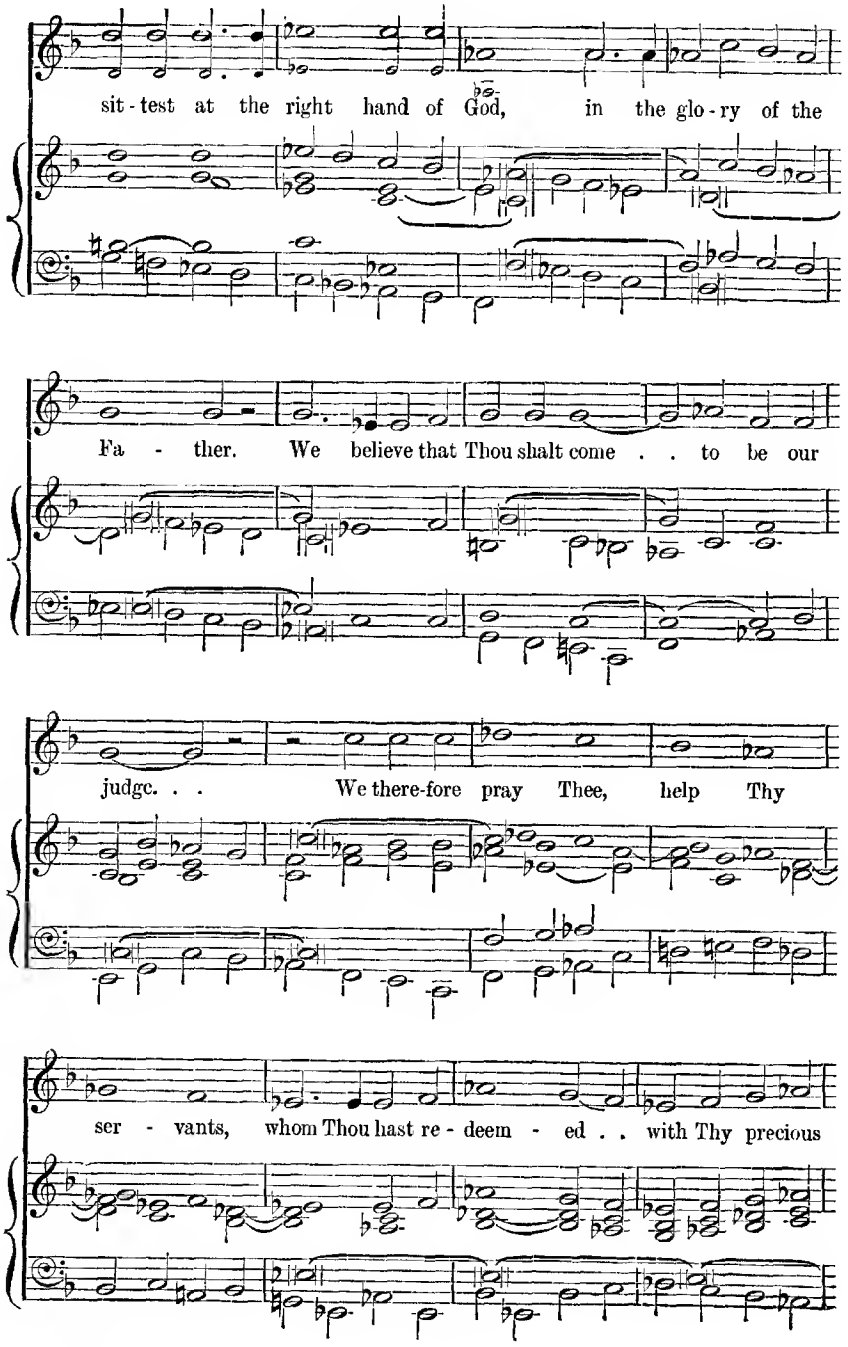
sit - test at the right hand of God, in the glo - ry of the
Fa - ther. We believe that Thou shalt come . . to be our
judge. . . We there-fore pray Thee, help Thy
ser - vants, whom Thou hast re - deem - ed . . with Thy precious

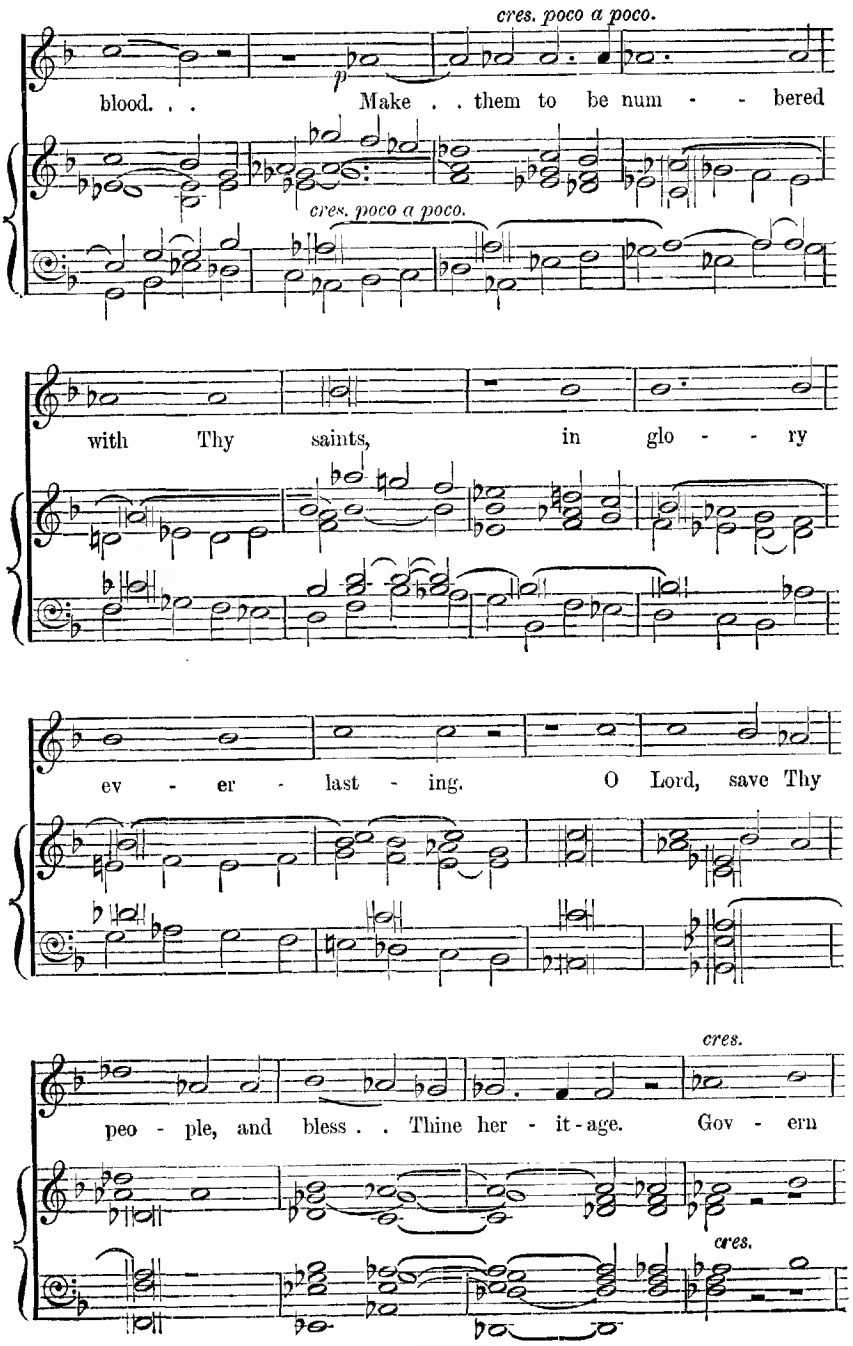
cres. poco a poco.
p
blood. . . Make . . them to be num - - bered
cres. poco a poco.
with Thy saints, in glo - - ry
ev - er - last - ing. O Lord, save Thy
cres.
peo - ple, and bless . . Thine her - it - age. Gov - ern
cres.

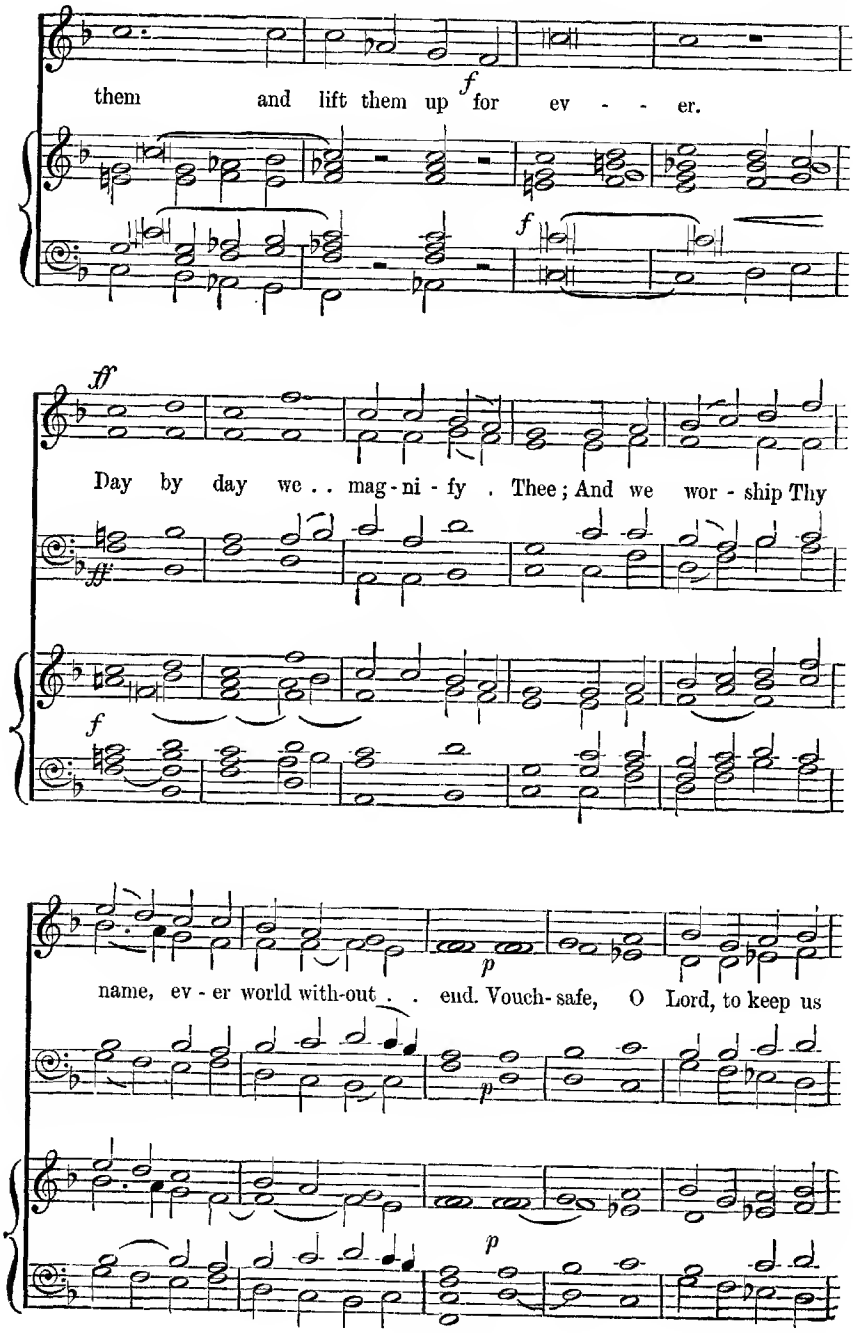
them and lift them up for ev - - - er.
Day by day we . . mag - ni - fy . Thee; And we wor - ship Thy
name, ev - er world with-out . . end. Vouch-safe, O Lord, to keep us

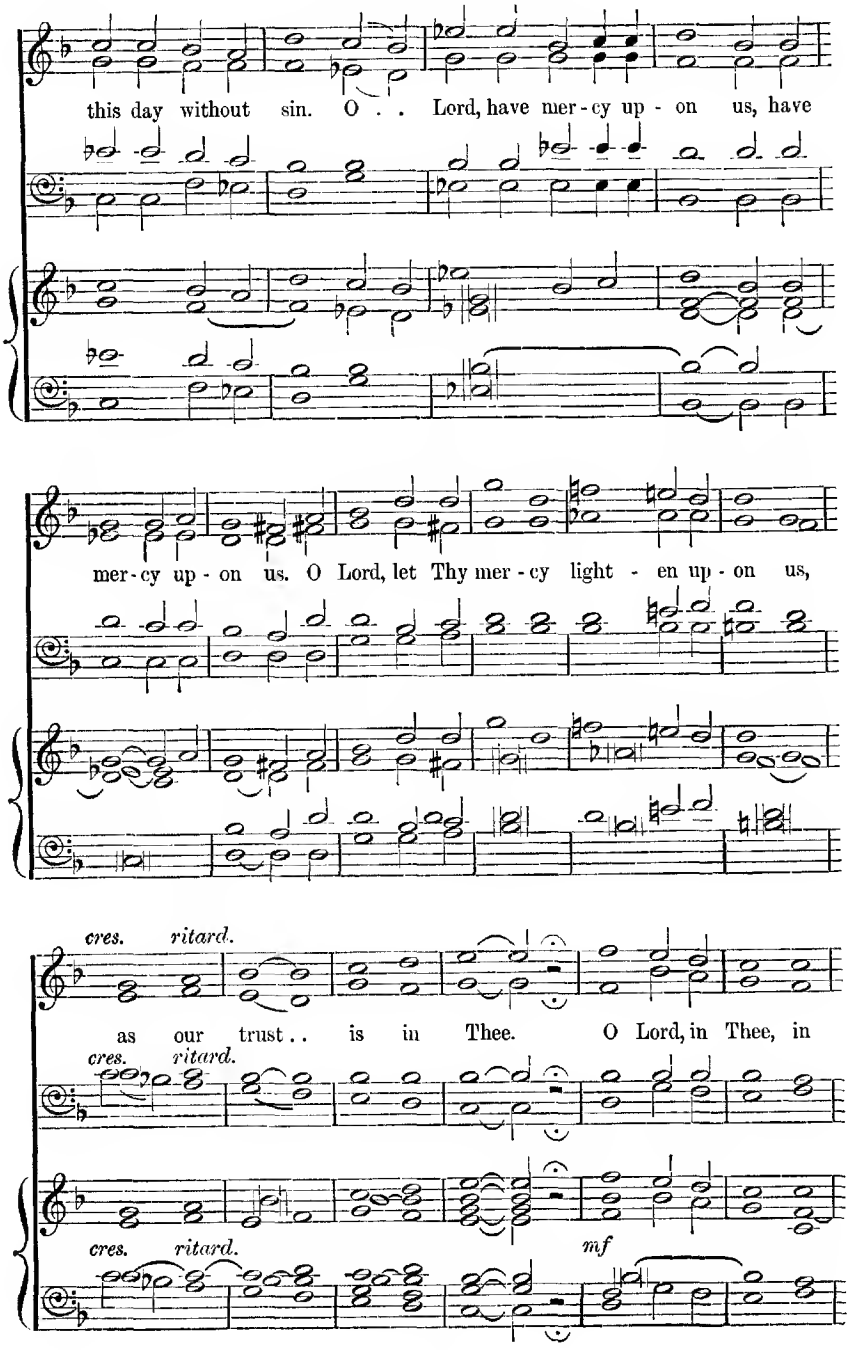
this day without sin. O . . Lord, have mer-cy up - on us, have
mer-cy up - on us. O Lord, let Thy mer - cy light - en up - on us,
cres. ritard.
as our trust . . is in Thee. O Lord, in Thee, in
cres. ritard.
cres. ritard.
mf

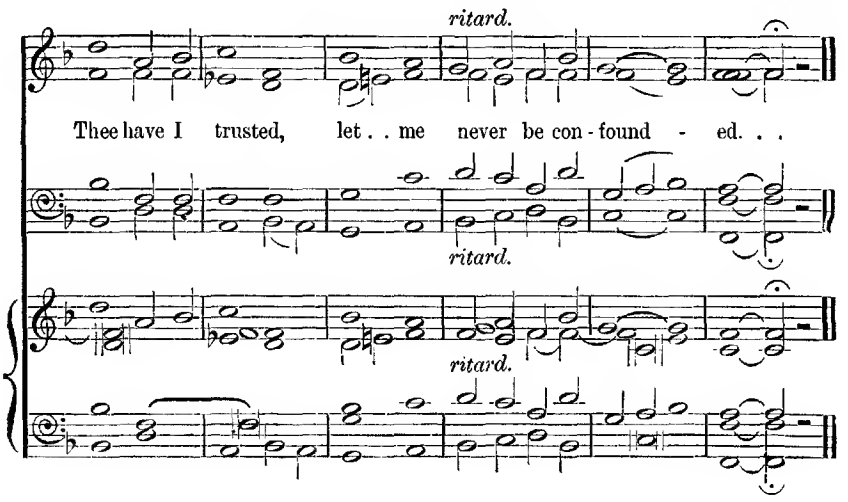

153 Glory be to God on high.

(GLORIA IN EXCELSIS.)

ALL VOICES IN UNISON. J. F. BRIDGE.

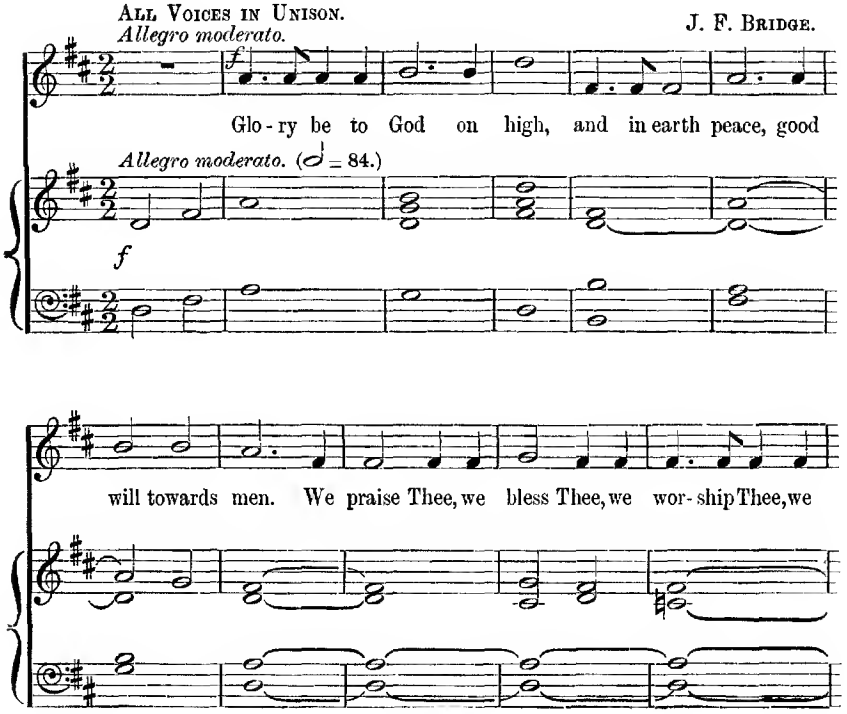

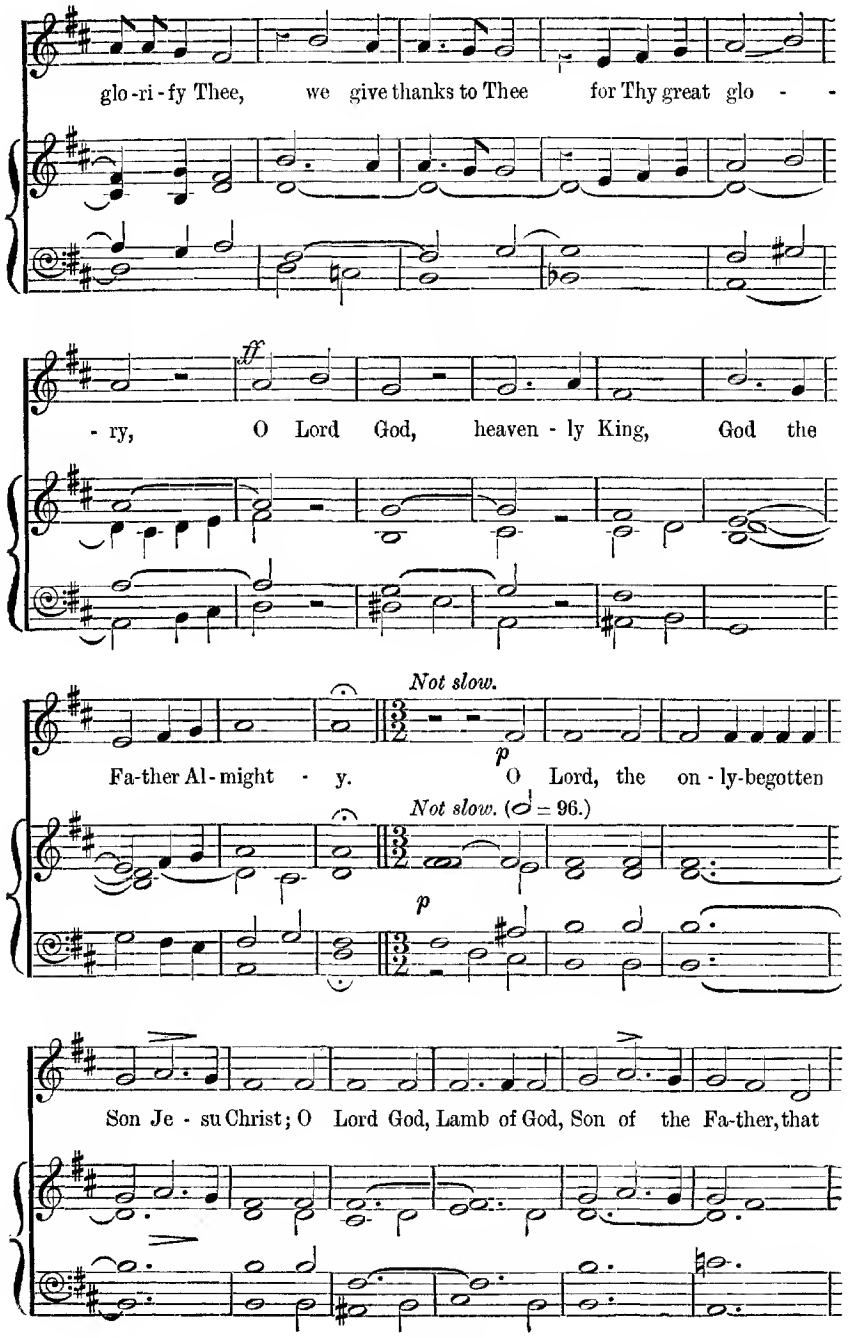
glo-ri-fy Thee, we give thanks to Thee for Thy great glo - -
ff
- ry, O Lord God, heaven - ly King, God the
Not slow.
Fa-ther Al-might - y.
p
O Lord, the on - ly-begotten
Not slow. (♩ = 96.)
p
Son Je - su Christ; O Lord God, Lamb of God, Son of the Fa-ther, that

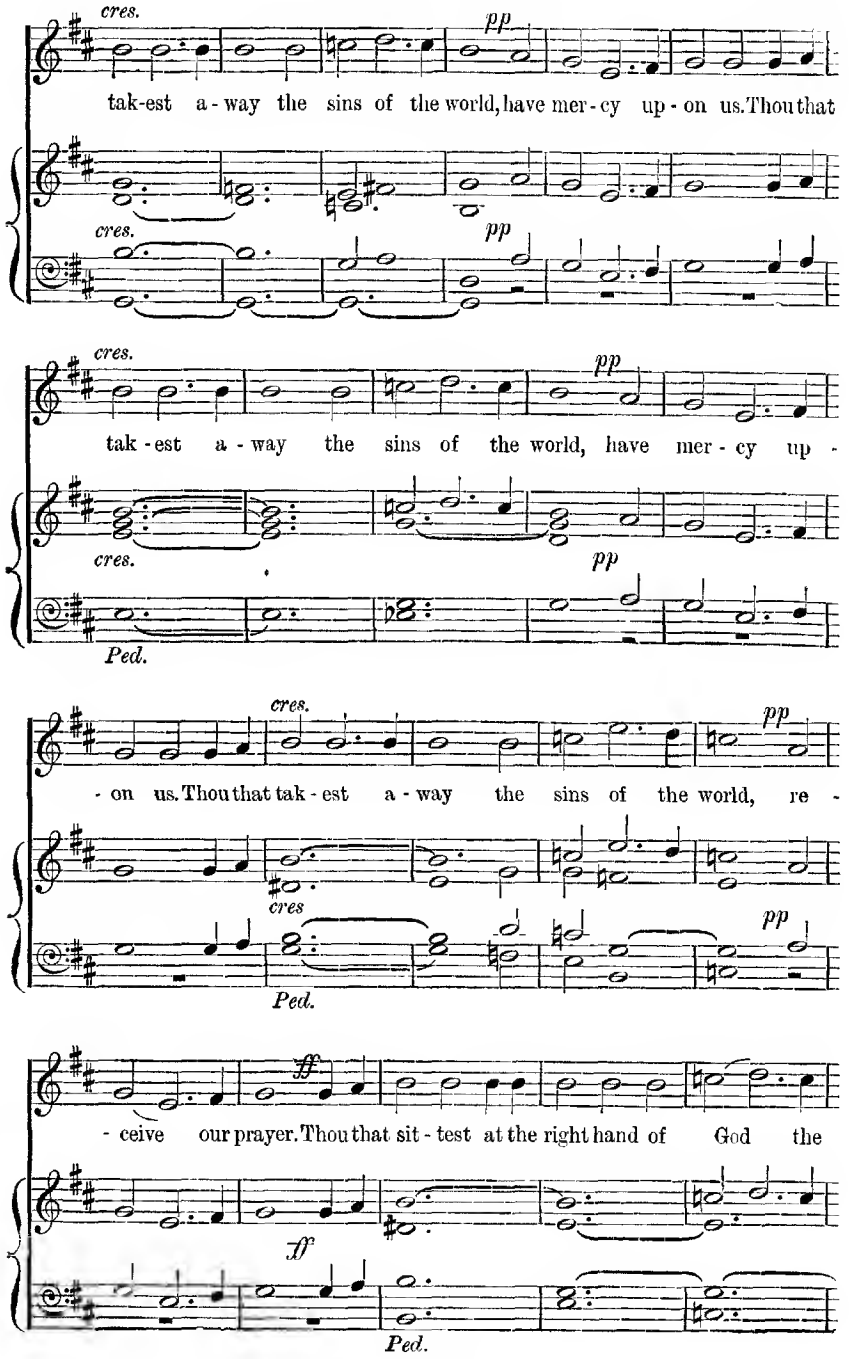
cres.
pp
tak-est a-way the sins of the world, have mer-cy up-on us. Thou that
cres.
pp
cres.
pp
tak-est a-way the sins of the world, have mer-cy up-
cres.
pp
Ped.
cres.
pp
-on us. Thou that tak-est a-way the sins of the world, re-
cres
pp
Ped.
ff
-ceive our prayer. Thou that sit-test at the right hand of God the
ff
Ped.

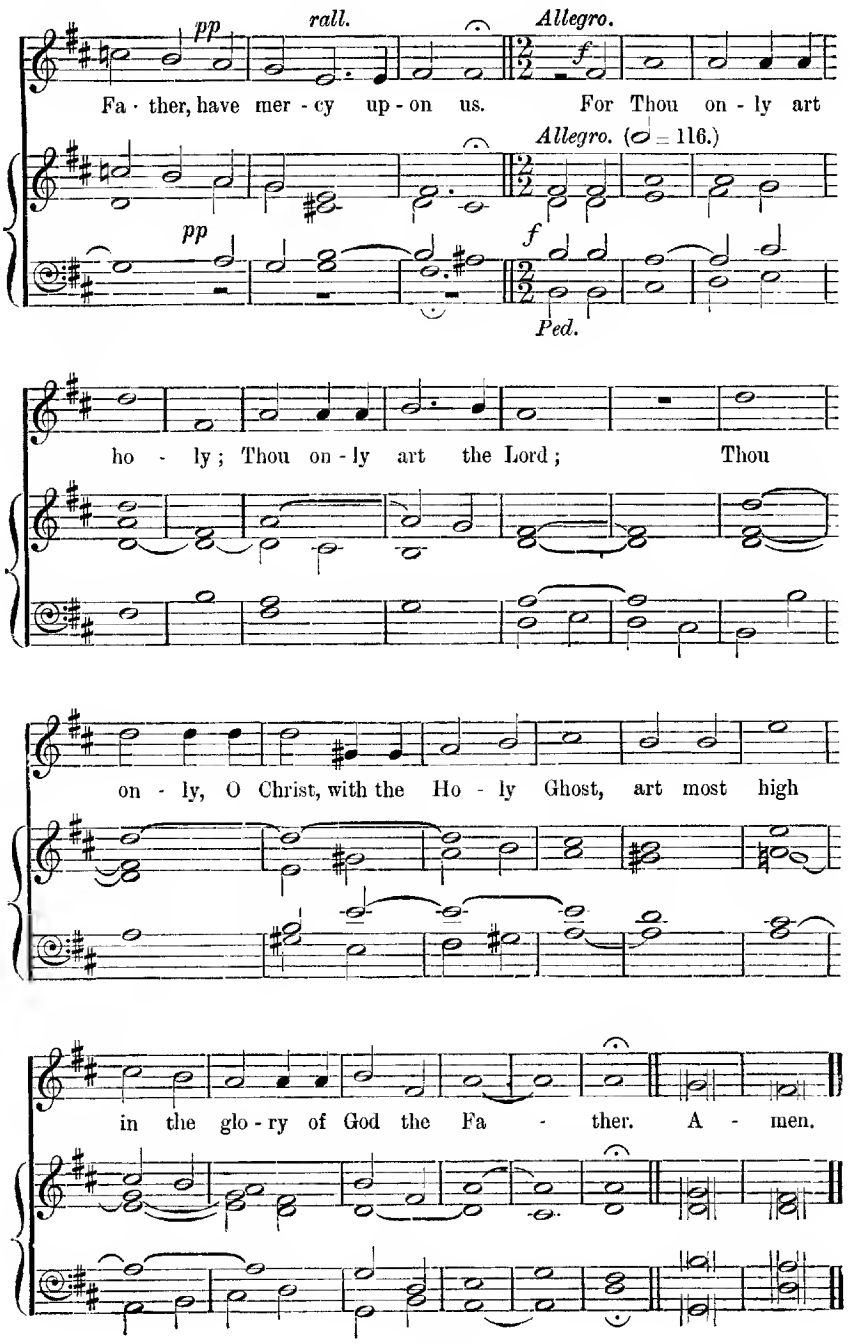
pp
rall.
Allegro.
f
Fa - ther, have mer - cy up - on us. For Thou on - ly art
Allegro. (𝅗𝅥 = 116.)
pp
f
Ped.
ho - ly; Thou on - ly art the Lord; Thou
on - ly, O Christ, with the Ho - ly Ghost, art most high
in the glo - ry of God the Fa - ther. A - men.

154 Glory be to God on high.

(GLORIA IN EXCELSIS.)

J. Naylor.

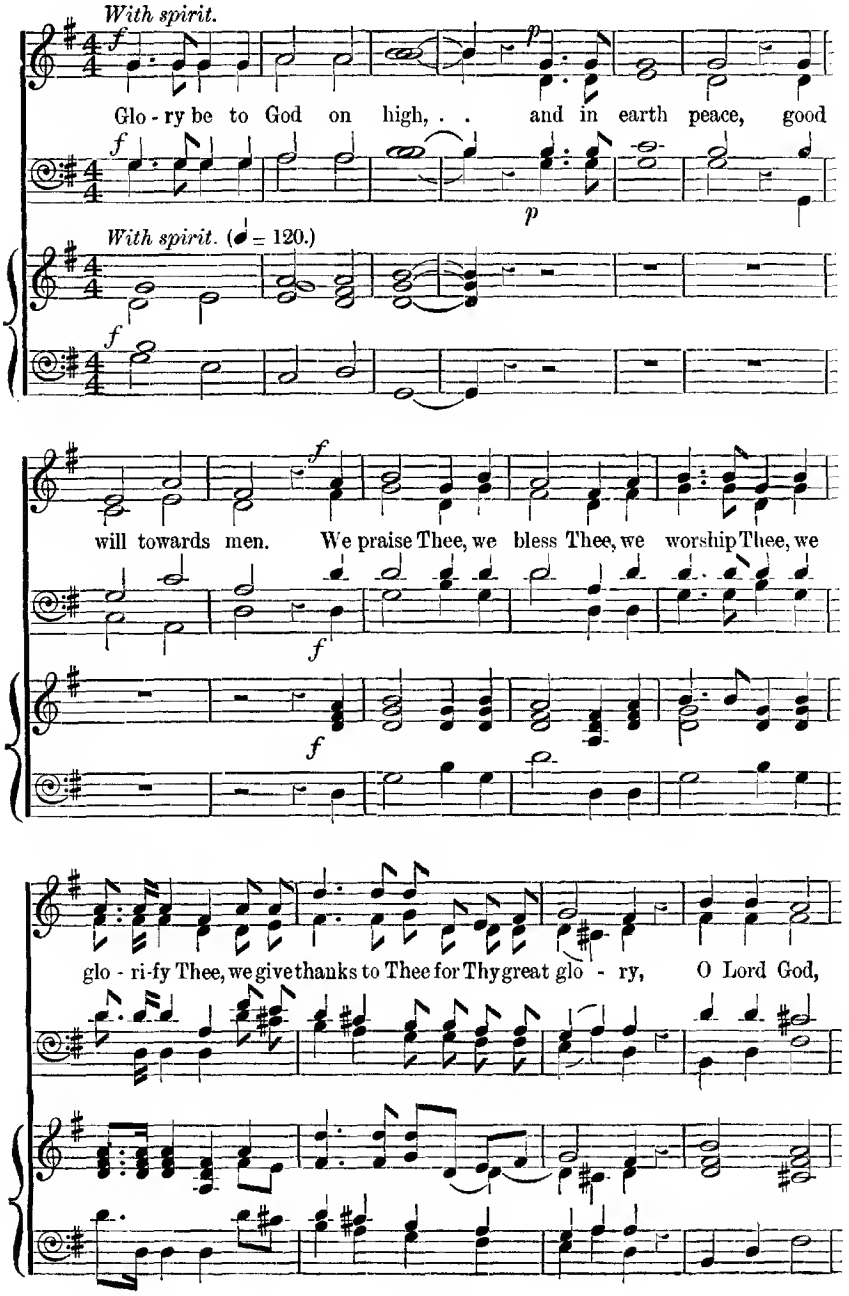

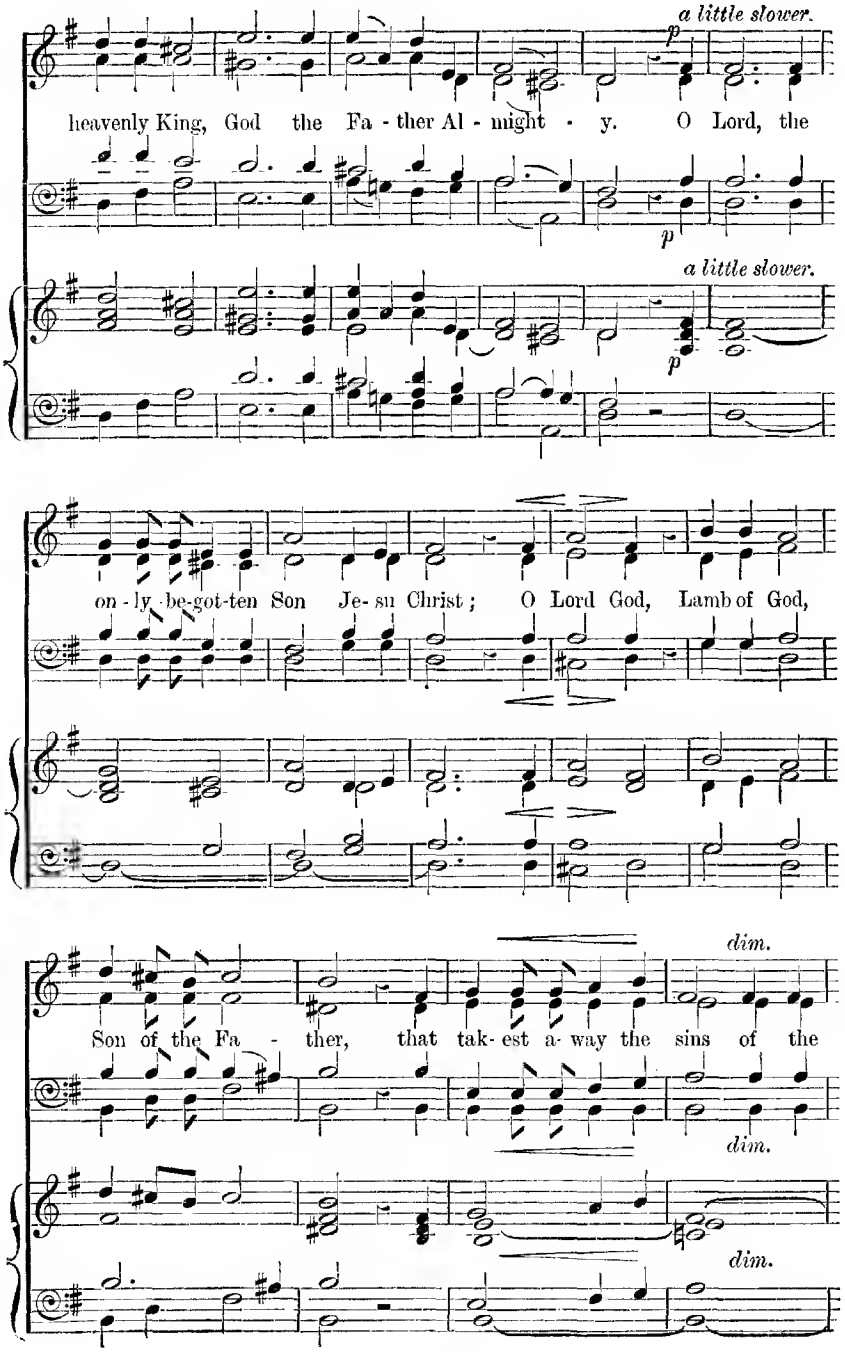
a little slower.
heavenly King, God the Fa - ther Al - might - y. O Lord, the
a little slower.
on - ly be-got-ten Son Je- su Christ; O Lord God, Lamb of God,
dim.
Son of the Fa - ther, that tak- est a- way the sins of the
dim.
dim.

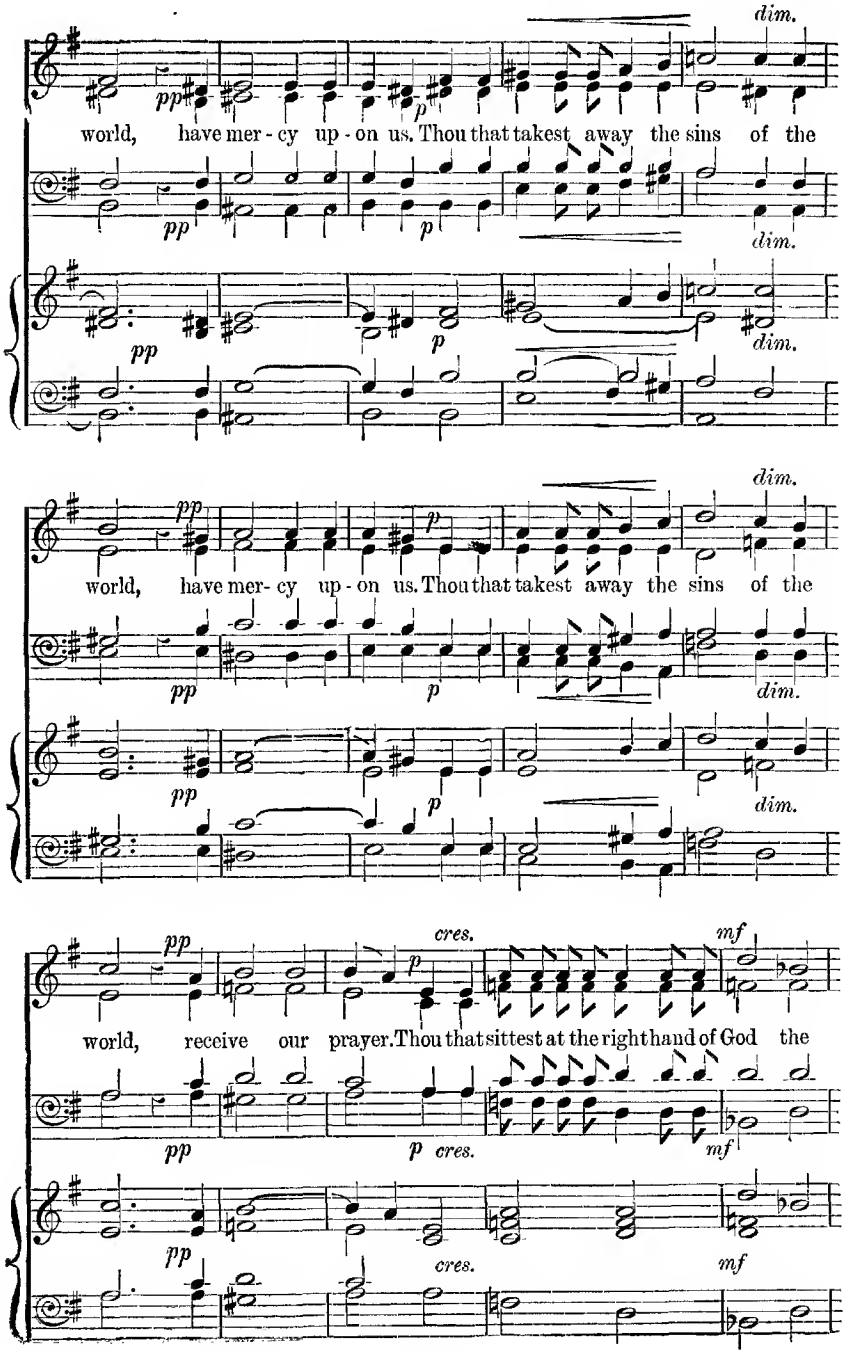
dim.
pp
p
world, have mer - cy up - on us. Thou that takest away the sins of the
dim.
pp
p
dim.
pp
p
dim.
world, have mer- cy up - on us. Thou that takest away the sins of the
dim.
pp
p
dim.
pp
p
dim.
cres.
mf
pp
p
world, receive our prayer. Thou that sittest at the right hand of God the
cres.
mf
pp
p cres.
mf
pp
cres.
mf

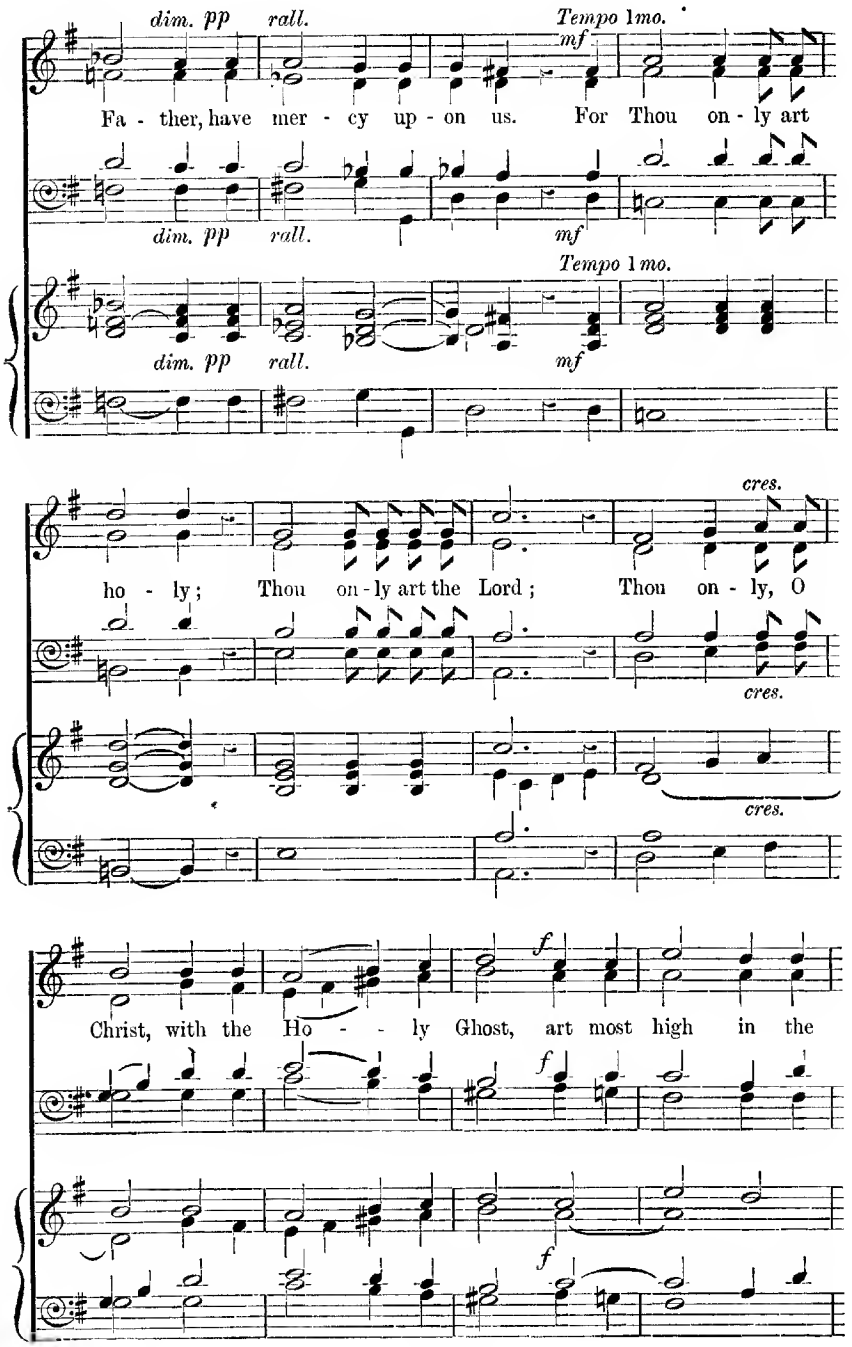
dim. pp
rall.
Tempo 1mo.
mf
Fa - ther, have mer - cy up - on us. For Thou on - ly art
dim. pp
rall.
mf
Tempo 1mo.
dim. pp
rall.
mf
cres.
ho - ly; Thou on - ly art the Lord; Thou on - ly, O
cres.
cres.
f
Christ, with the Ho - - ly Ghost, art most high in the
f
f

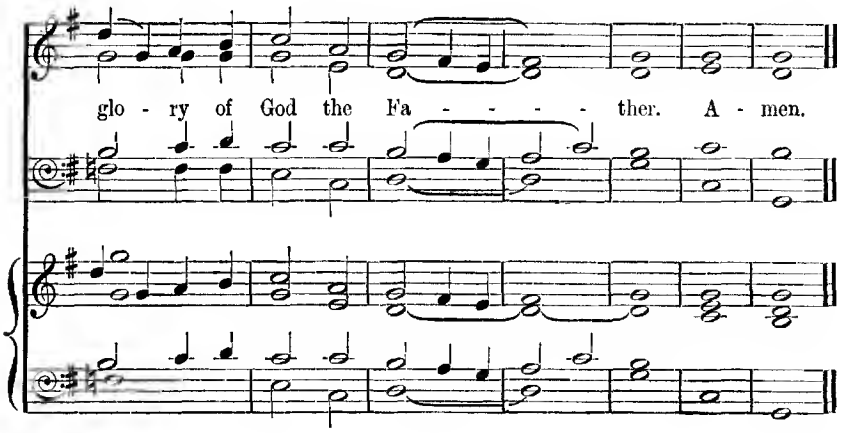

155 Holy, holy, holy.

(SANCTUS.)

J. CAMIDGE.

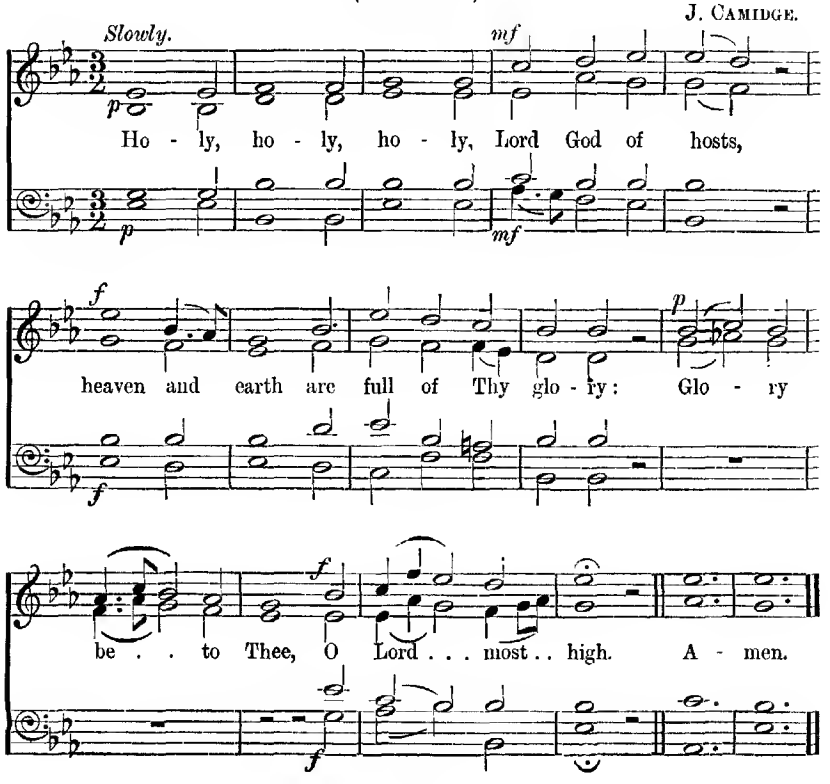

156 Holy, holy, holy.

(SANCTUS.)

W. H. Monk.

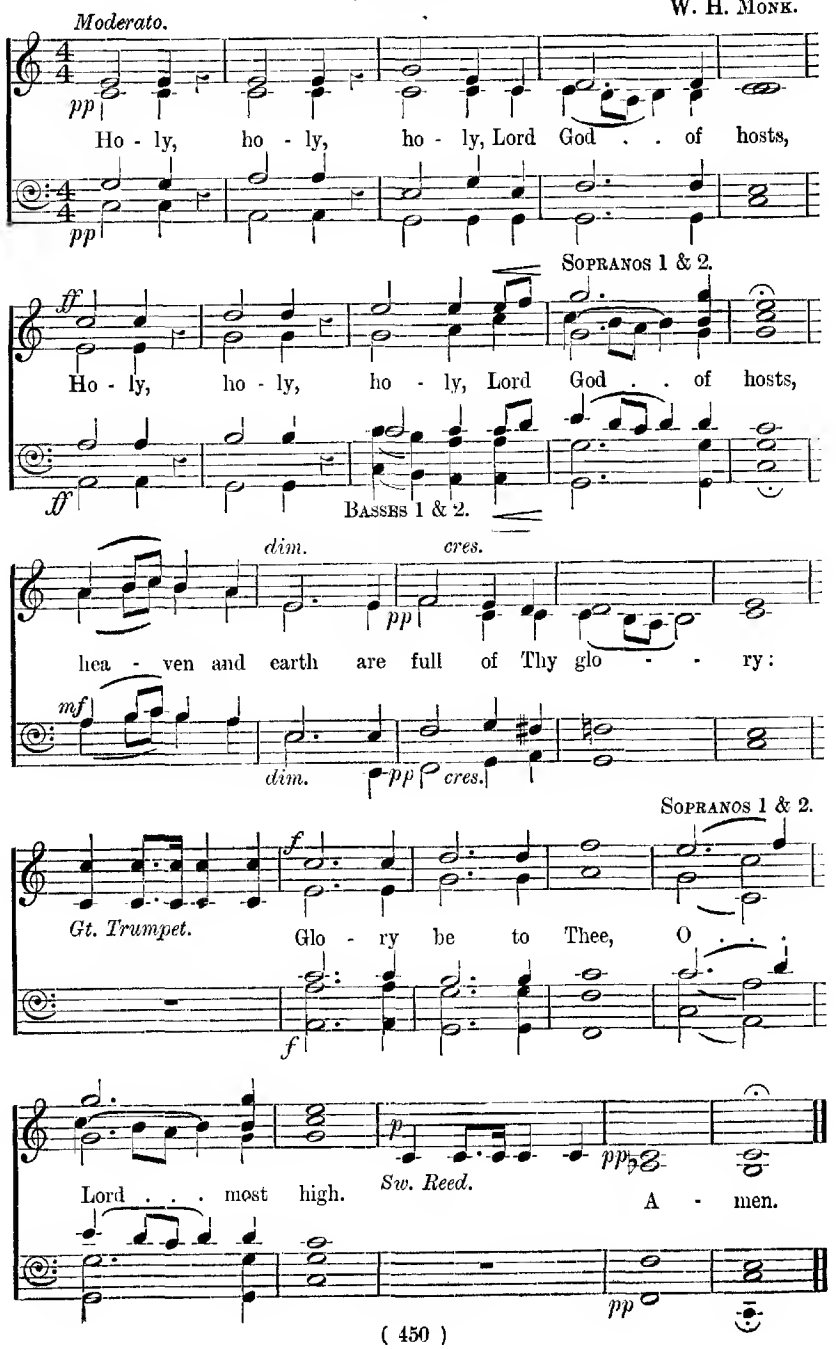

157 Holy, holy, holy.

(SANCTUS.)

T. Attwood.

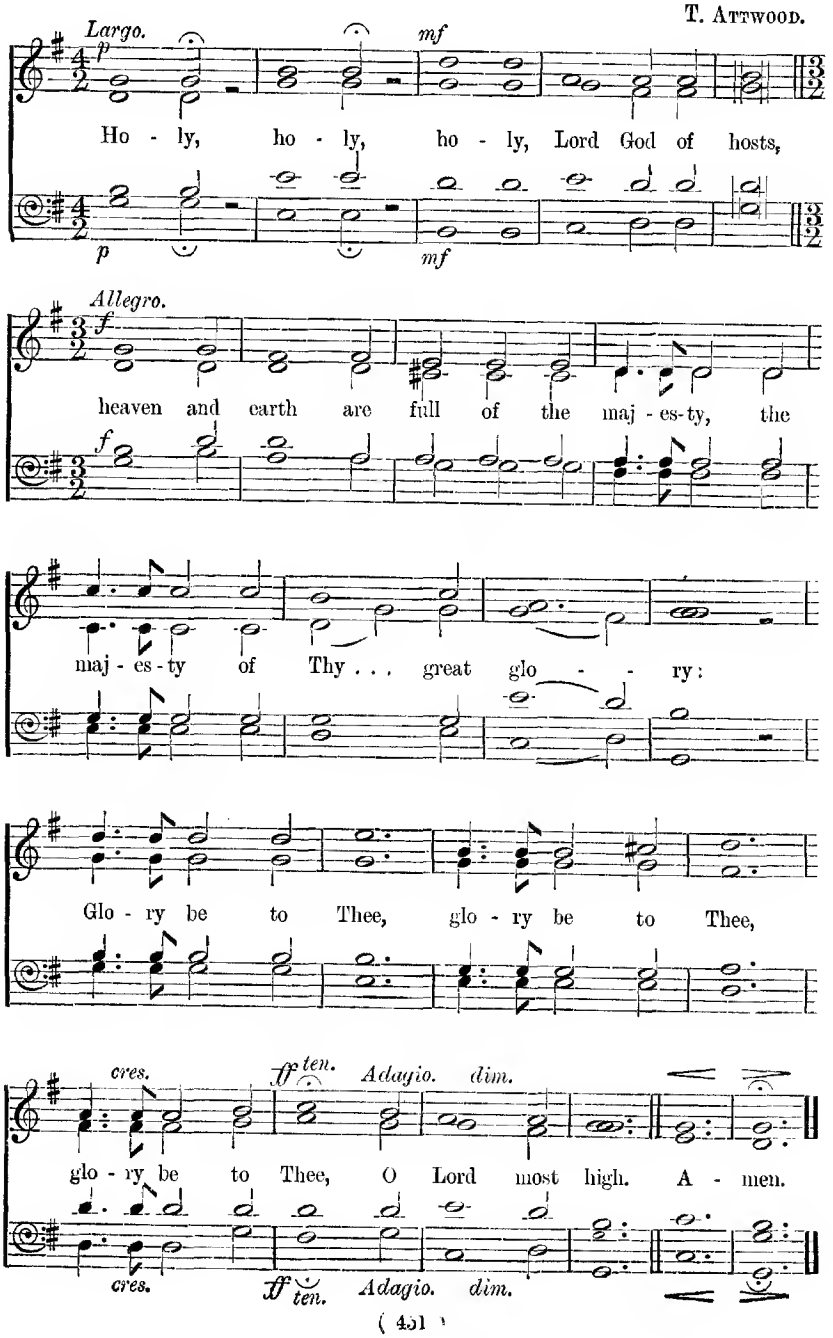

158 Holy, holy, holy.

(SANCTUS.)

F. C. Maker.

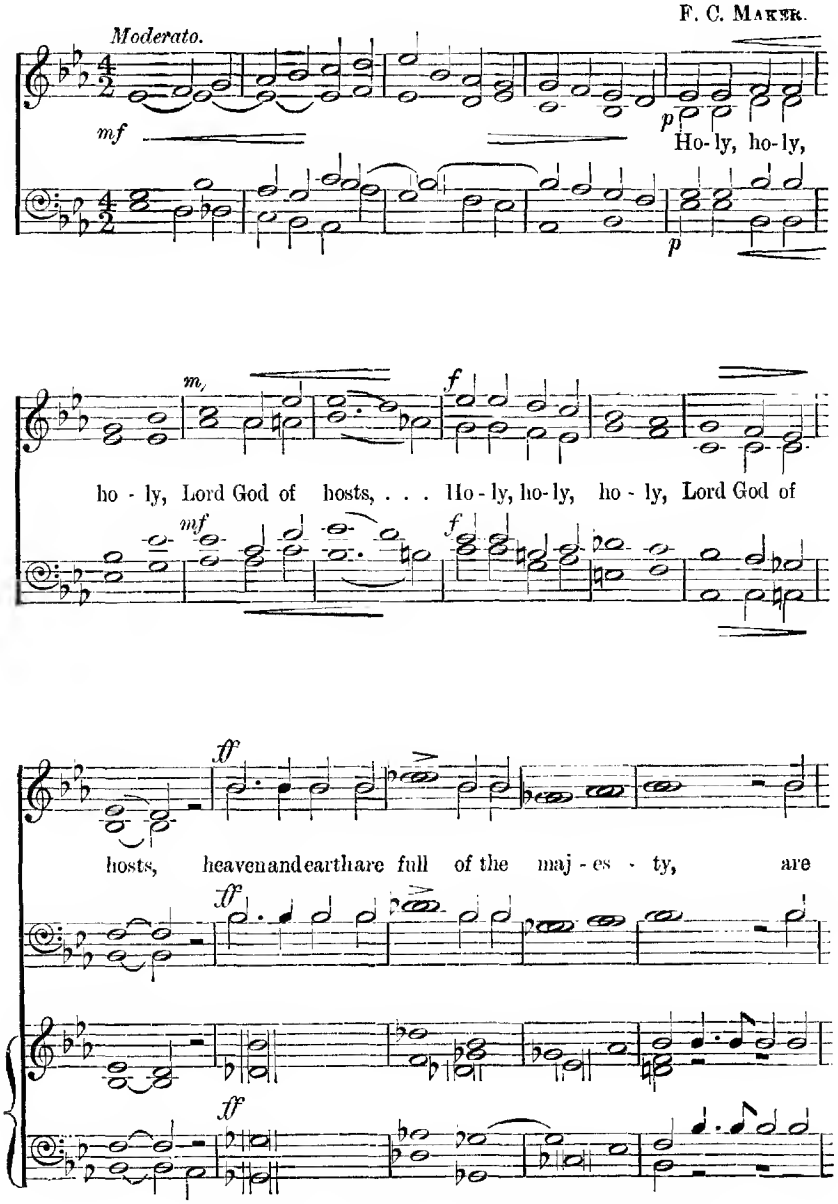

From *The Bristol Anthem Book*, by permission of Mr. W. Crotton Hemmons, Bristol.

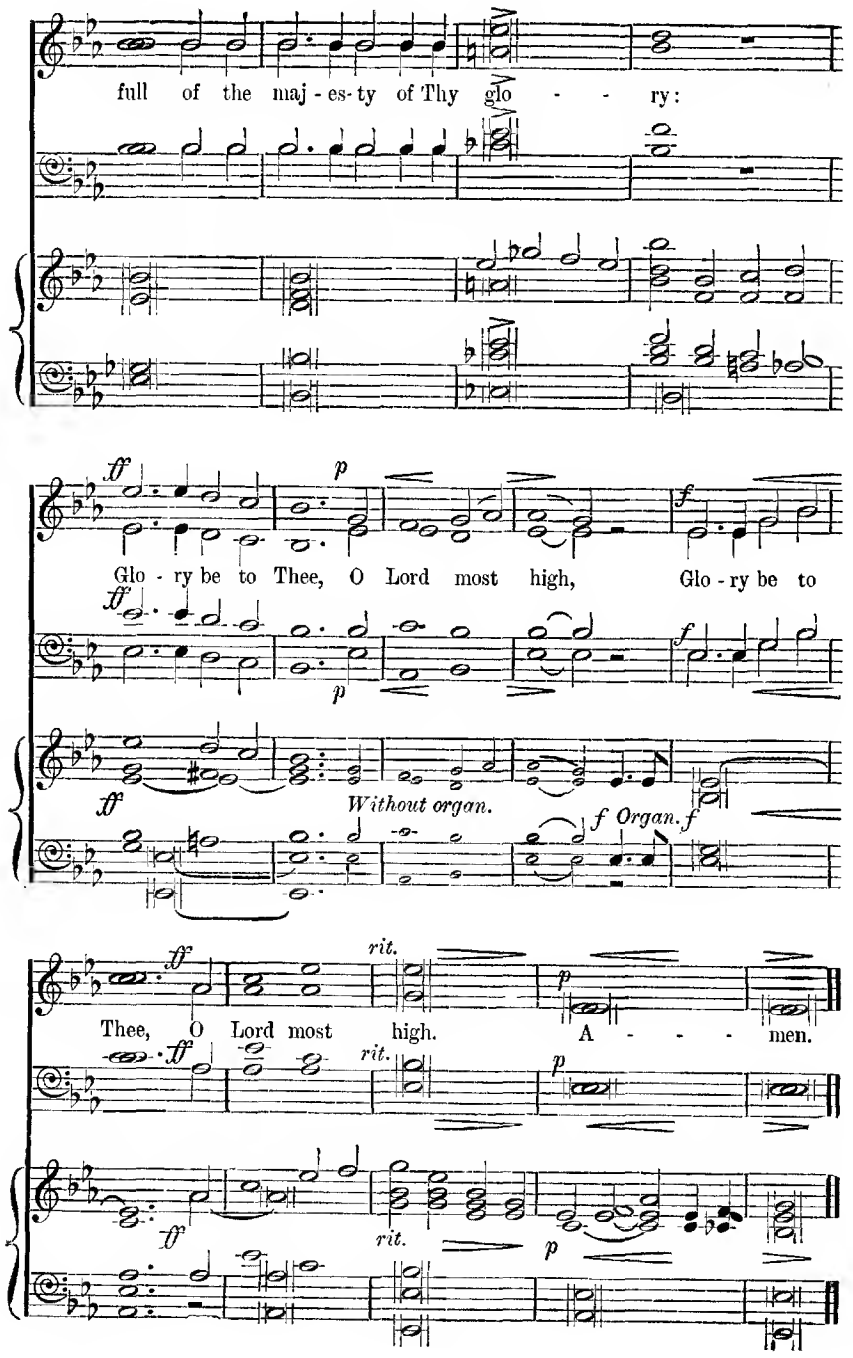
full of the maj - es - ty of Thy glo - - - ry:
ff
p
f
Glo - ry be to Thee, O Lord most high, Glo - ry be to
ff
p
f
ff
Without organ.
f Organ. f
ff
rit.
p
Thee, O Lord most high. A - - - men.
ff
rit.
p
ff
rit.
p

O Dayspring.

J. STAINER.

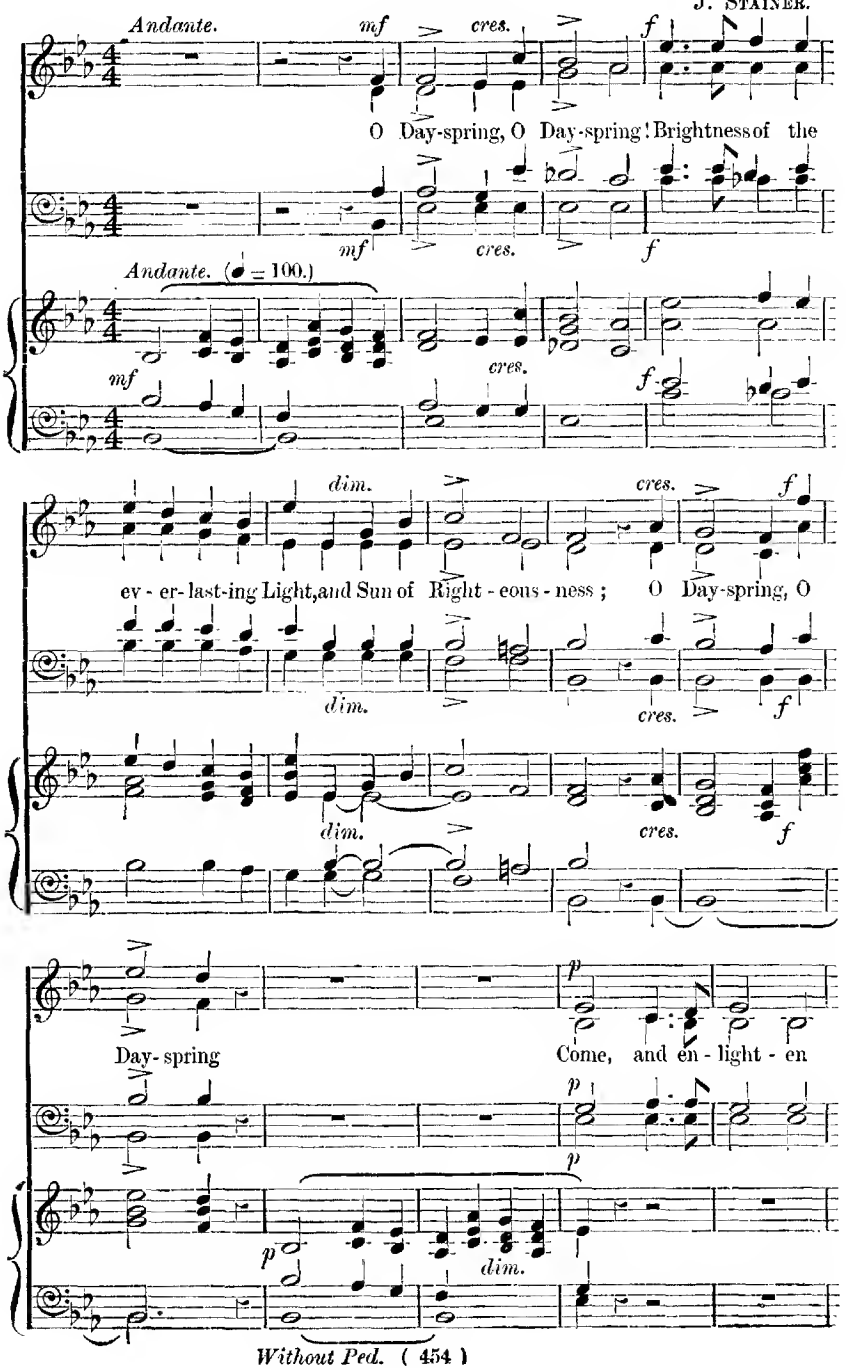

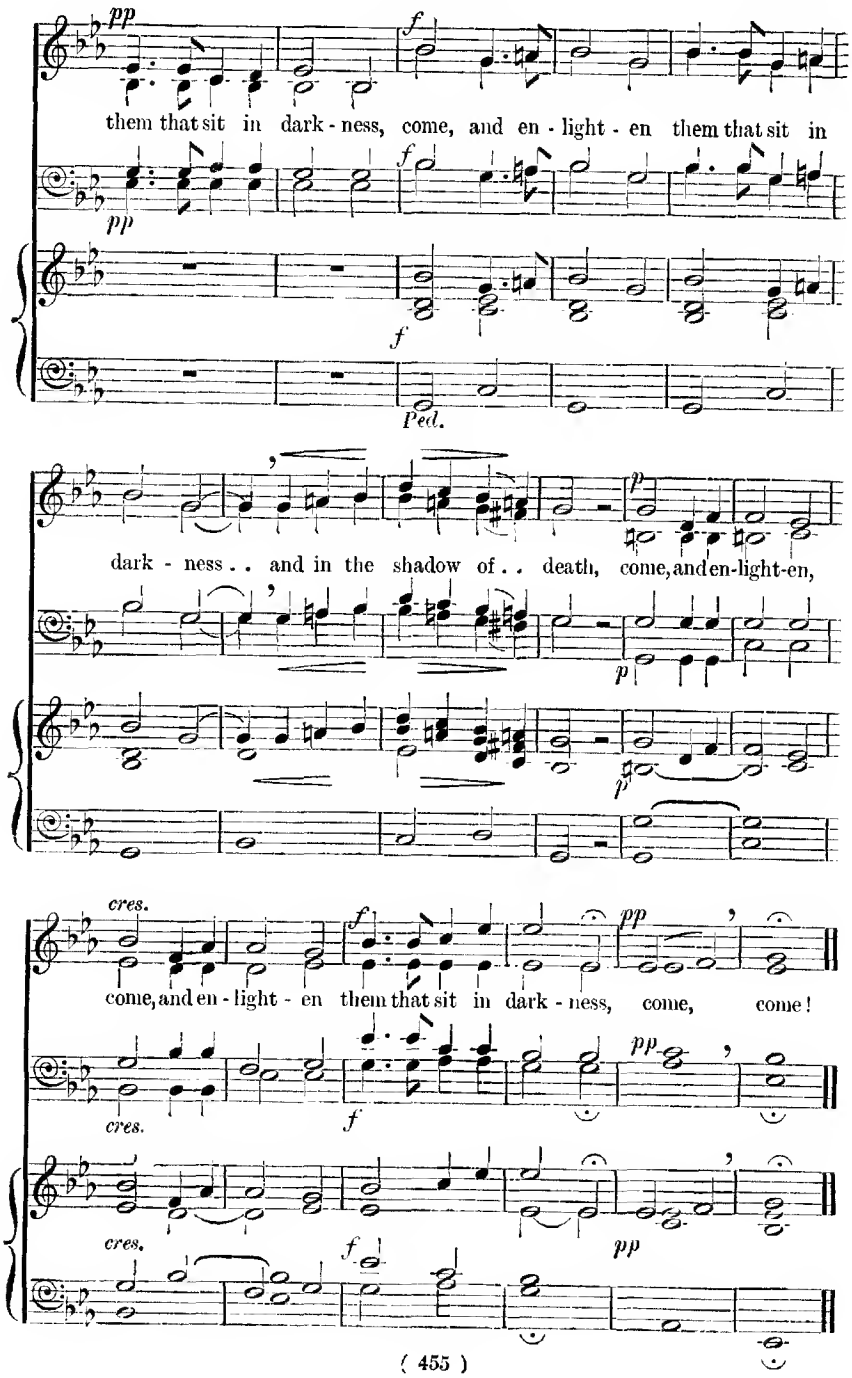
them that sit in dark - ness, come, and en - light - en them that sit in
dark - ness . . and in the shadow of . . death, come, and en-light-en,
come, and en - light - en them that sit in dark - ness, come, come!
Ped.
cres.

160 O King, and Desire of all nations.

J. STAINER.

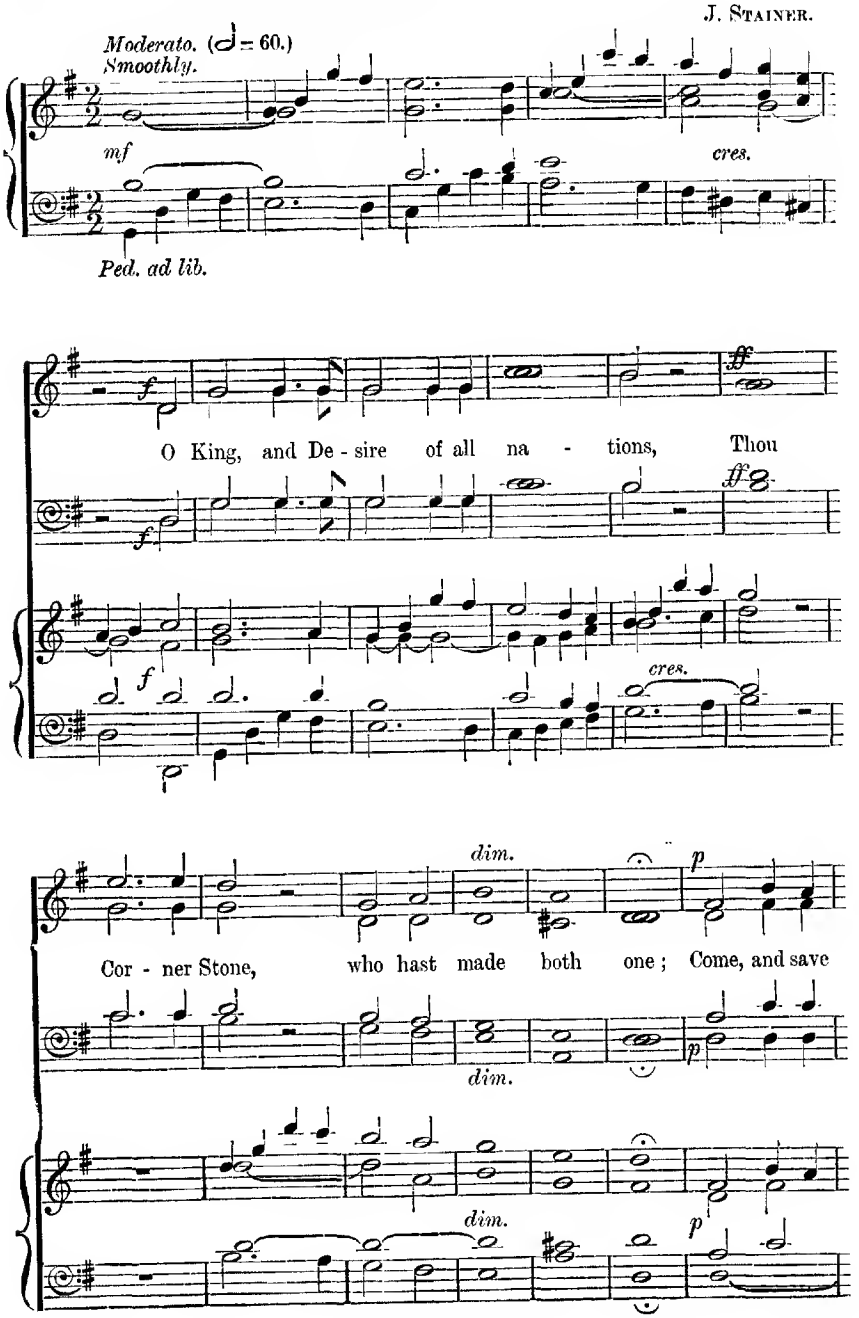

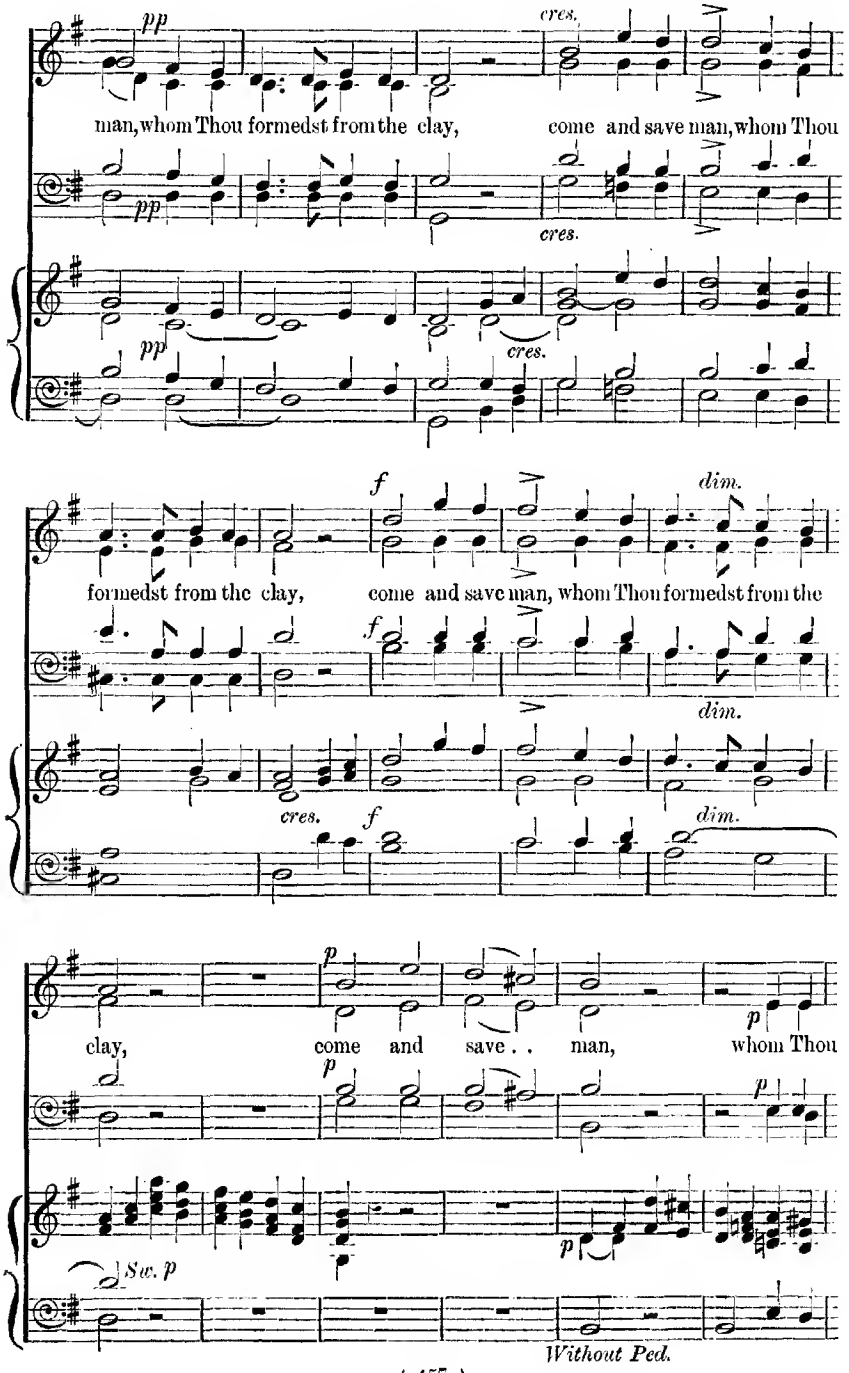
pp
cres.
man, whom Thou formedst from the clay, come and save man, whom Thou
pp
cres.
pp
cres.
f
dim.
formedst from the clay, come and save man, whom Thou formedst from the
f
dim.
cres.
f
dim.
p
clay, come and save . . man, whom Thou
p
p
Sw. p
p
Without Ped.

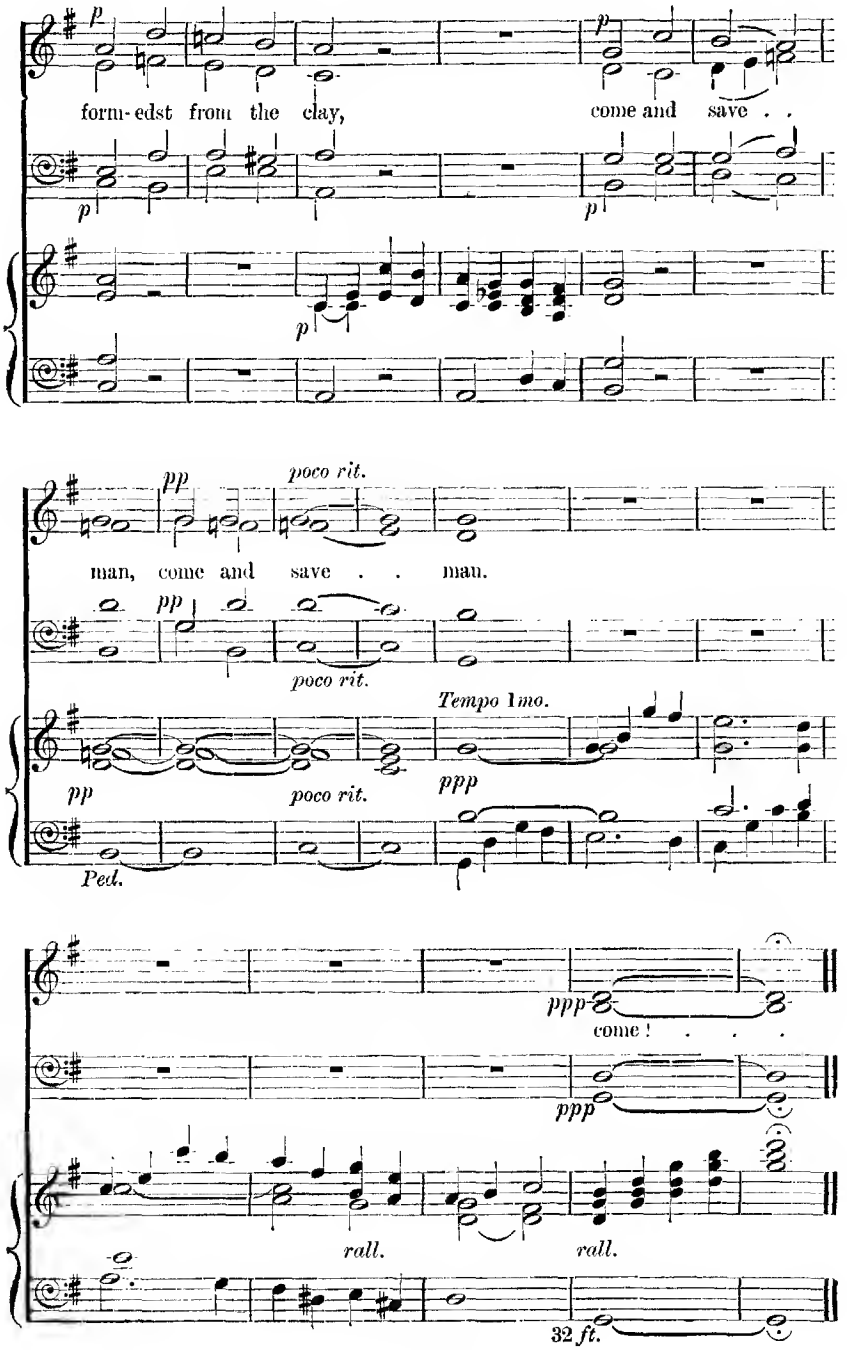
p
form-edst from the clay,
p
come and save . .
p
p
pp
poco rit.
man, come and save . . man.
pp
poco rit.
Tempo 1mo.
pp
poco rit.
ppp
Ped.
ppp
come ! . . .
ppp
rall.
rall.
32 ft.

161 Jesu, Word of God Incarnate.

C. Gounod.

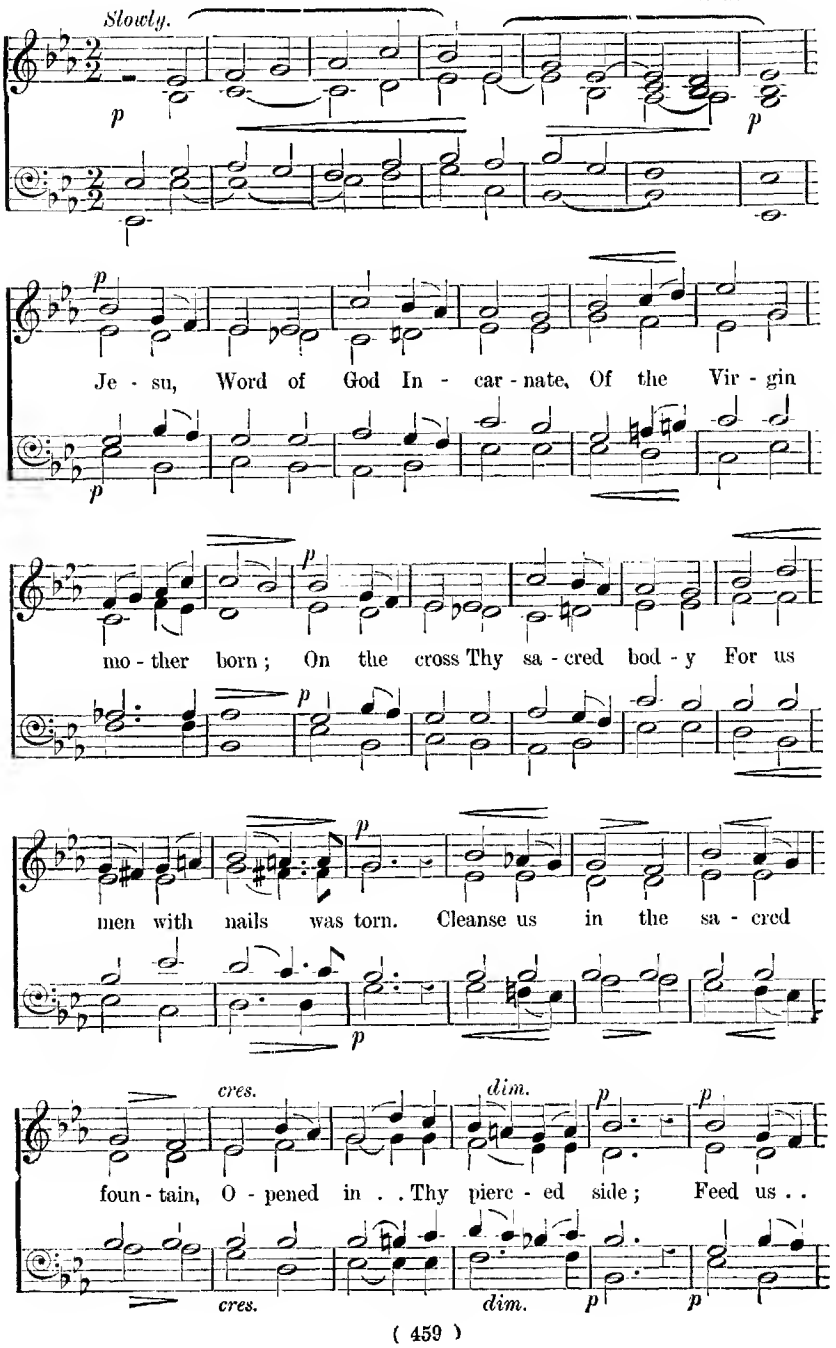

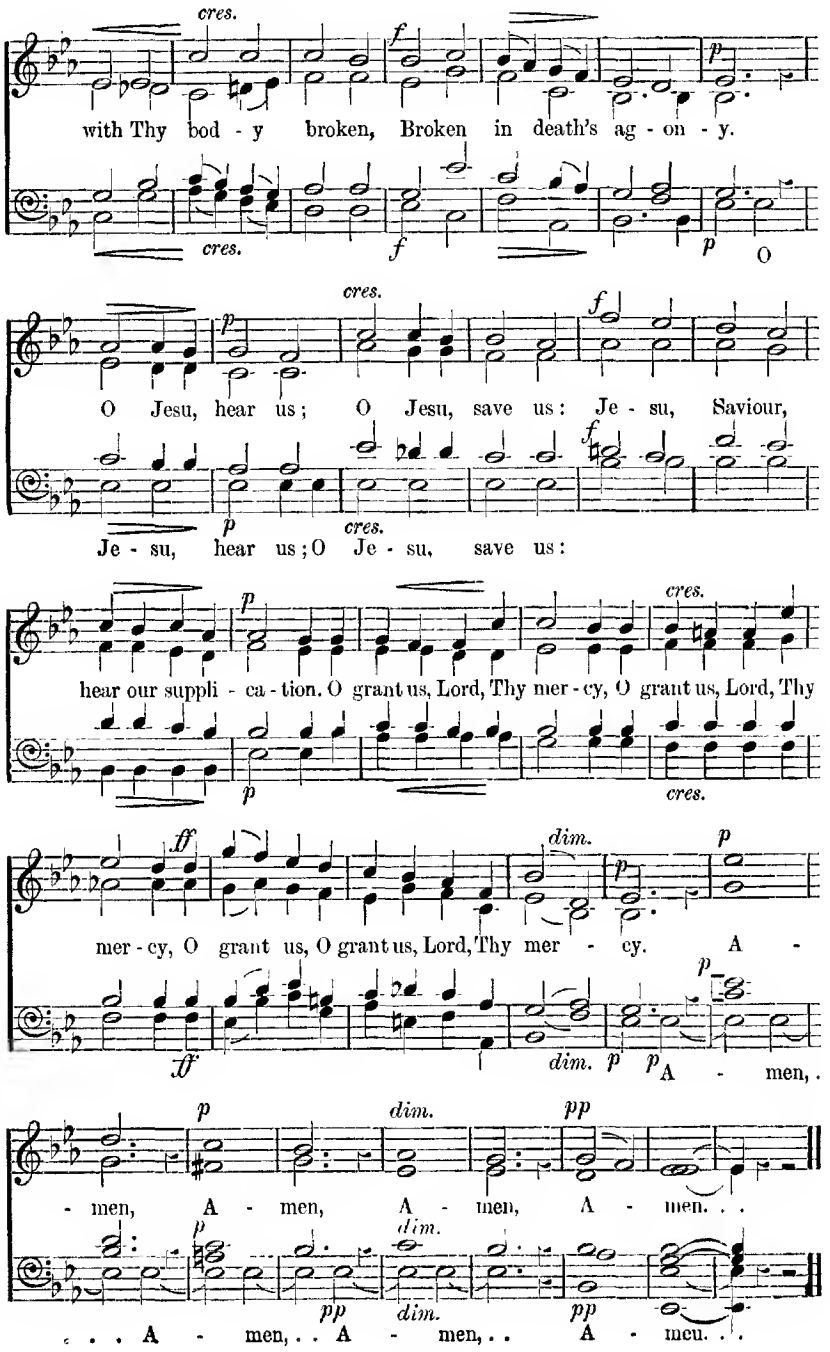
cres.
f
p
with Thy bod - y broken, Broken in death's ag - on - y.
cres.
f
p
O
cres.
p
f
O Jesu, hear us; O Jesu, save us: Je - su, Saviour,
p
cres.
Je - su, hear us; O Je - su, save us:
p
cres.
hear our suppli - ca - tion. O grant us, Lord, Thy mer - cy, O grant us, Lord, Thy
p
cres.
ff
dim.
p
mer - cy, O grant us, O grant us, Lord, Thy mer - cy. A -
ff
dim.
p
p
A - men,
p
dim.
pp
- men, A - men, A - men, A - men. . .
p
dim.
pp
dim.
pp
. . . A - men, . . A - men, . . A - men. . .

162 Lord, for Thy tender mercies' sake.

R. Farrant.

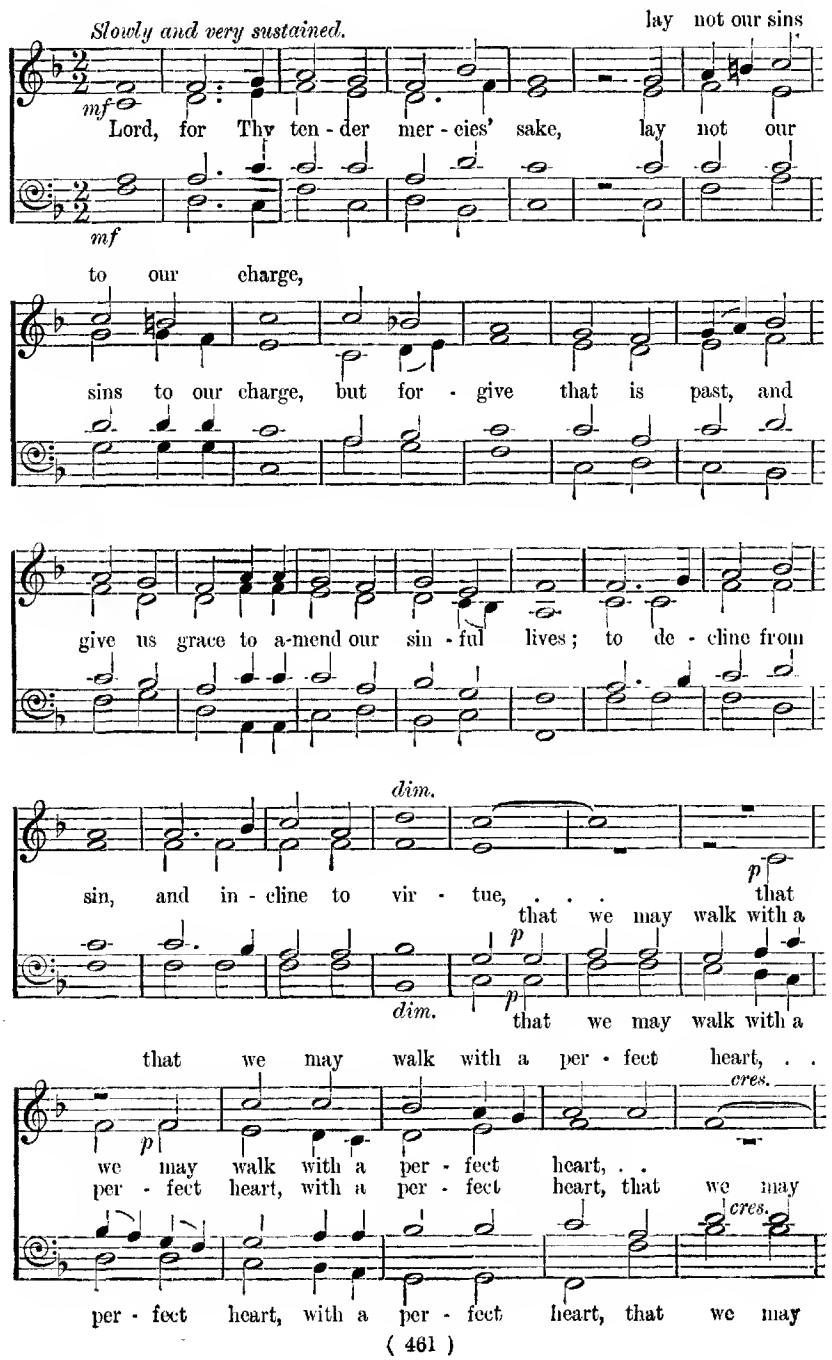

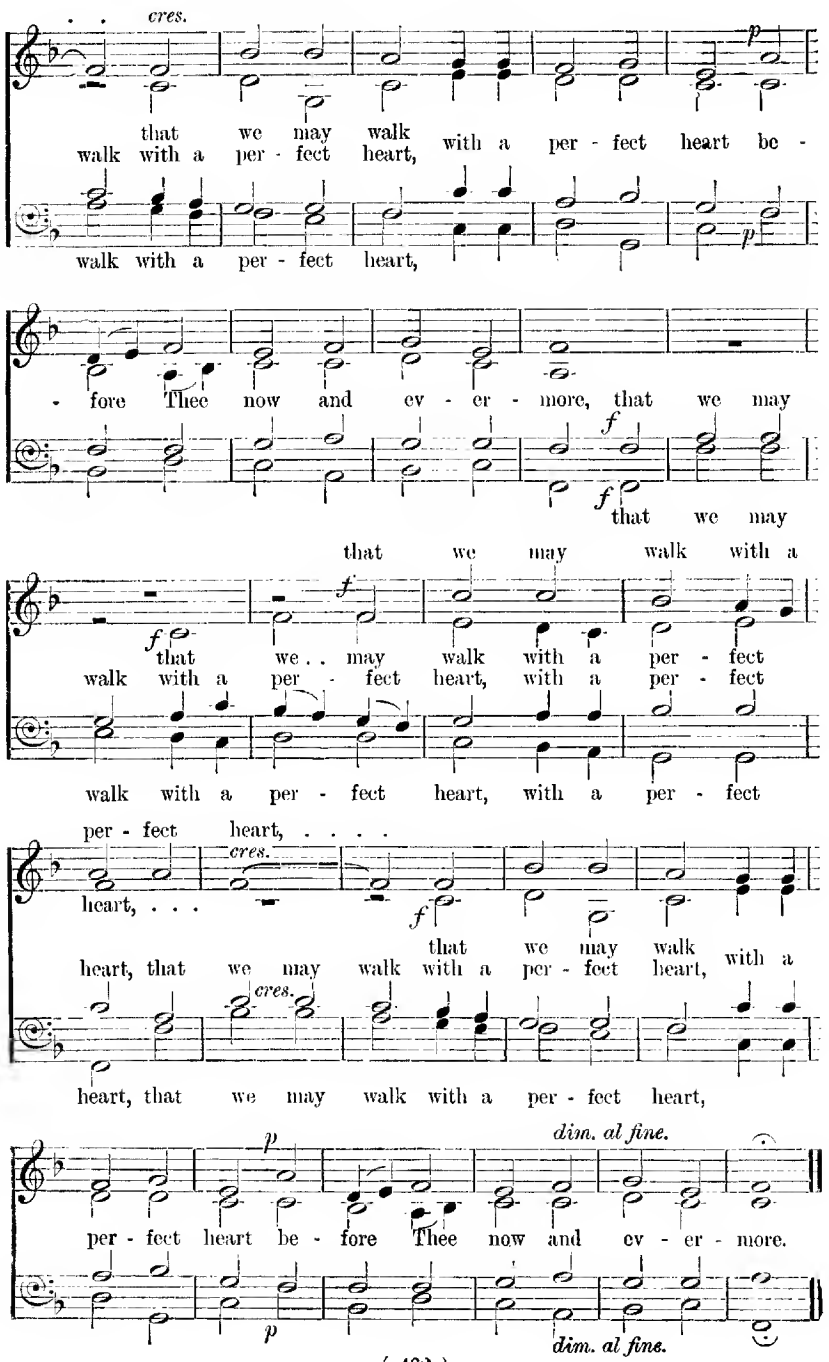
cres.
p
that we may walk
walk with a per - fect heart, with a per - fect heart be -
walk with a per - fect heart,
- fore Thee now and ev - er - more, that we may
f
f
that we may
that we may walk with a
f
f
that we . . may walk with a per - fect
walk with a per - fect heart, with a per - fect
walk with a per - fect heart, with a per - fect
per - fect heart, ...
cres.
heart, . . .
f
that we may walk
heart, that we may walk with a per - fect heart, with a
cres.
heart, that we may walk with a per - fect heart,
p
dim. al fine.
per - fect heart be - fore Thee now and ev - er - more.
p
dim. al fine.

163 Abide with me.

H. F. Lyte. R. G. Thompson.

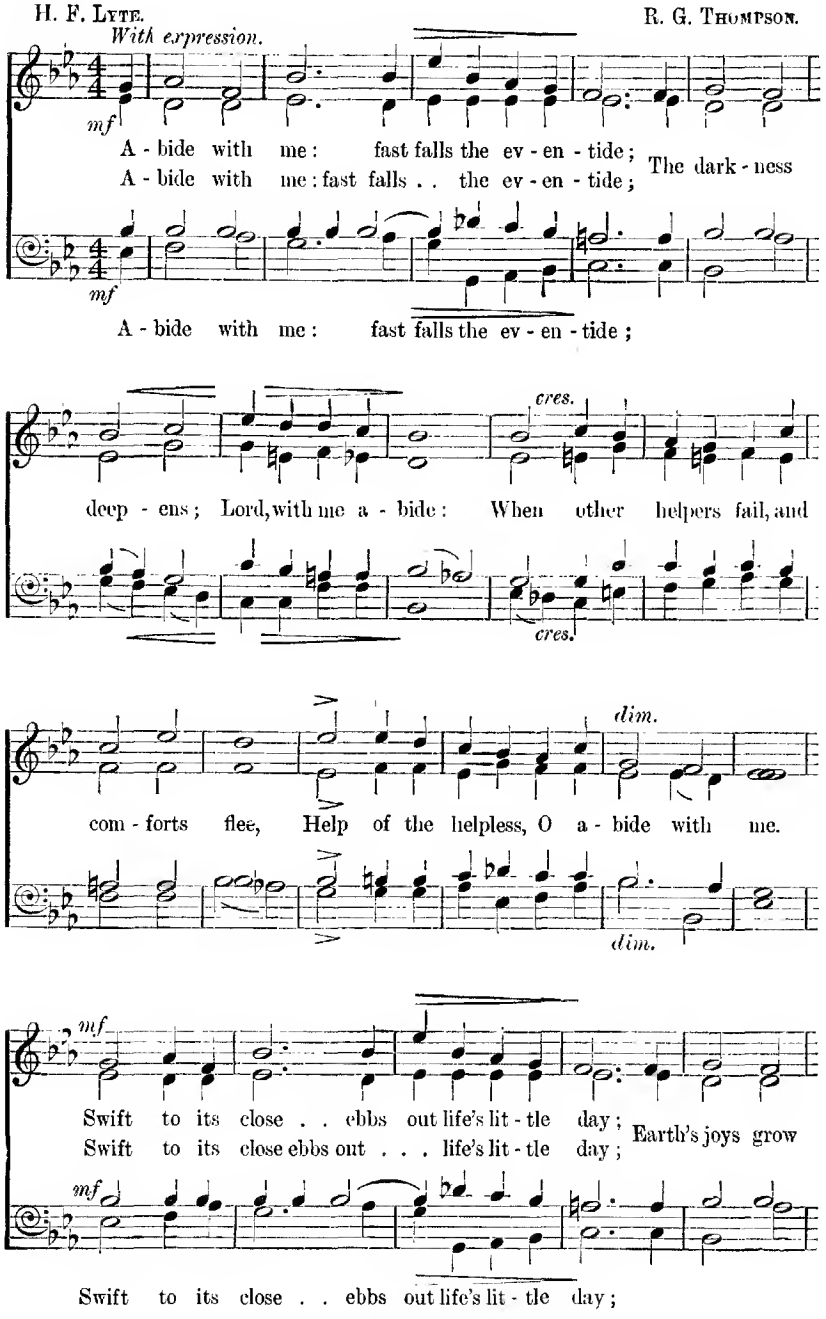

From *The Bristol Anthem Book*, by permission of Mr. W. Crofton Hemmons Bristol

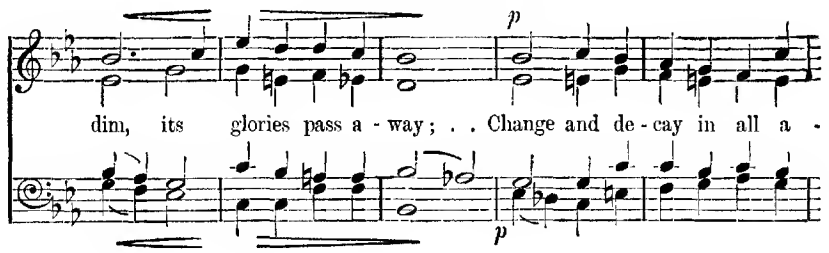

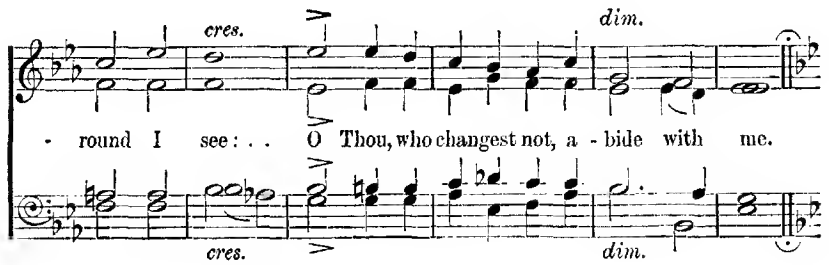

SOPRANOS ONLY. *Smoothly.*

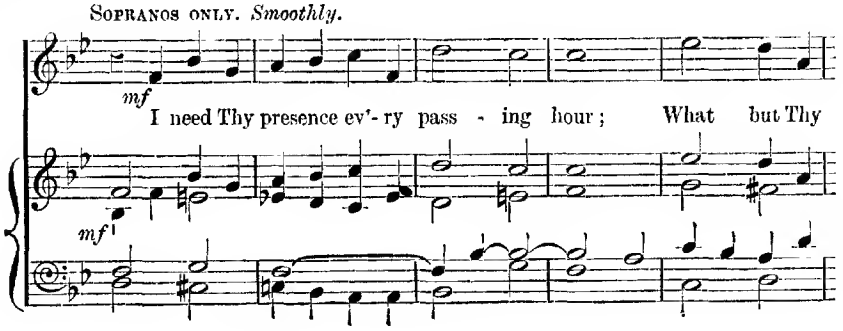

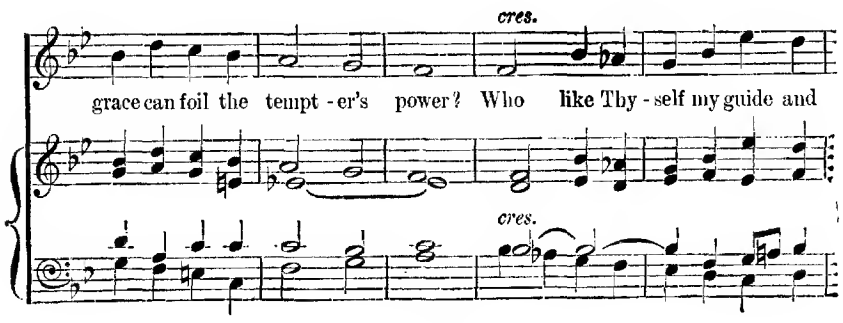

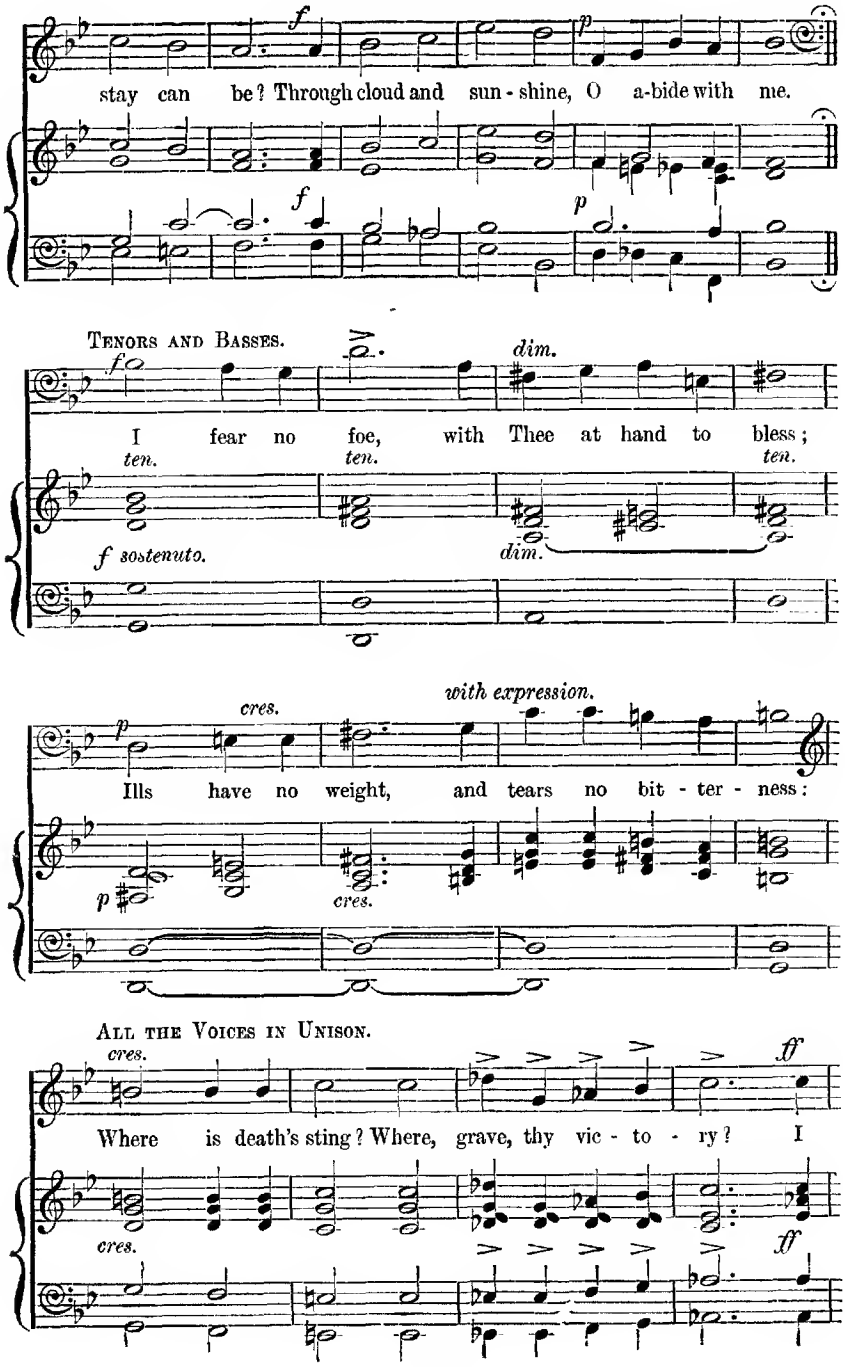
stay can be? Through cloud and sun-shine, O a-bide with me.
TENORS AND BASSES.
I fear no foe, with Thee at hand to bless;
ten. ten. ten.
f sostenuto.
dim.
with expression.
cres.
Ills have no weight, and tears no bit-ter-ness:
ALL THE VOICES IN UNISON.
Where is death's sting? Where, grave, thy vic-to-ry? I

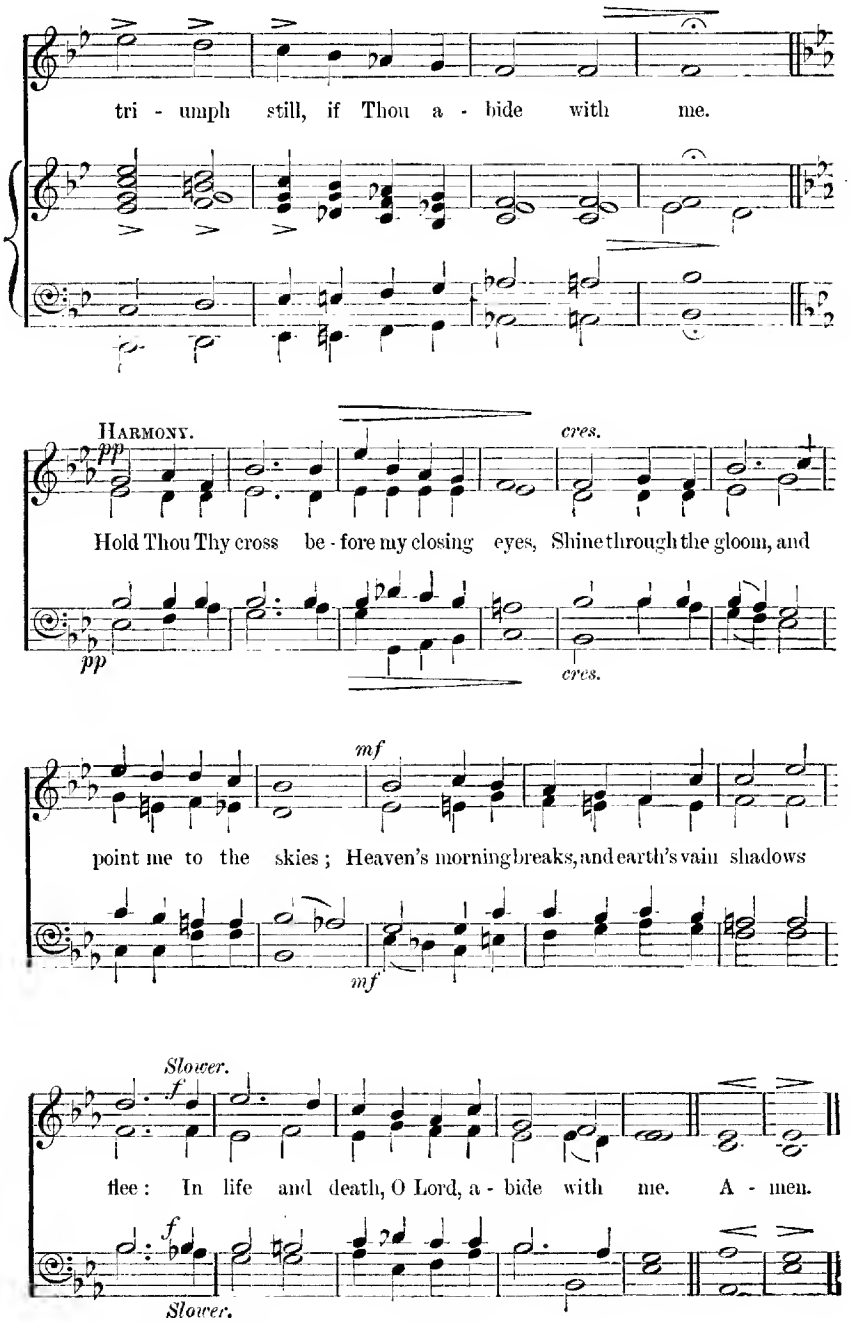
tri - umph still, if Thou a - bide with me.
HARMONY.
pp
cres.
Hold Thou Thy cross be - fore my closing eyes, Shine through the gloom, and
pp
cres.
mf
point me to the skies; Heaven's morning breaks, and earth's vain shadows
mf
Slower.
f
flee: In life and death, O Lord, a - bide with me. A - men.
f
Slower.

164 Sun of my soul.

J. KEBLE. E. TURNER.

Andante con moto. (♩ = 96.)

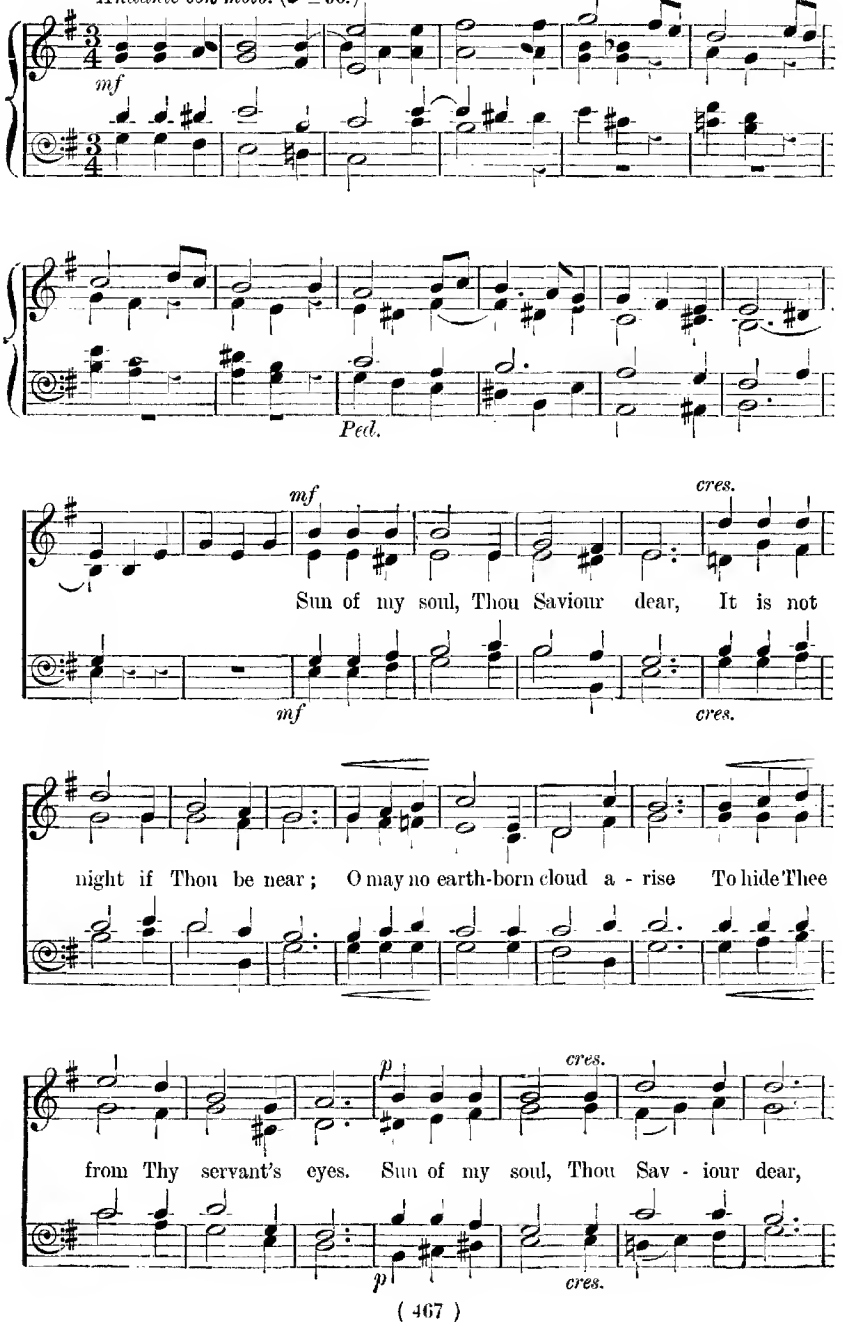

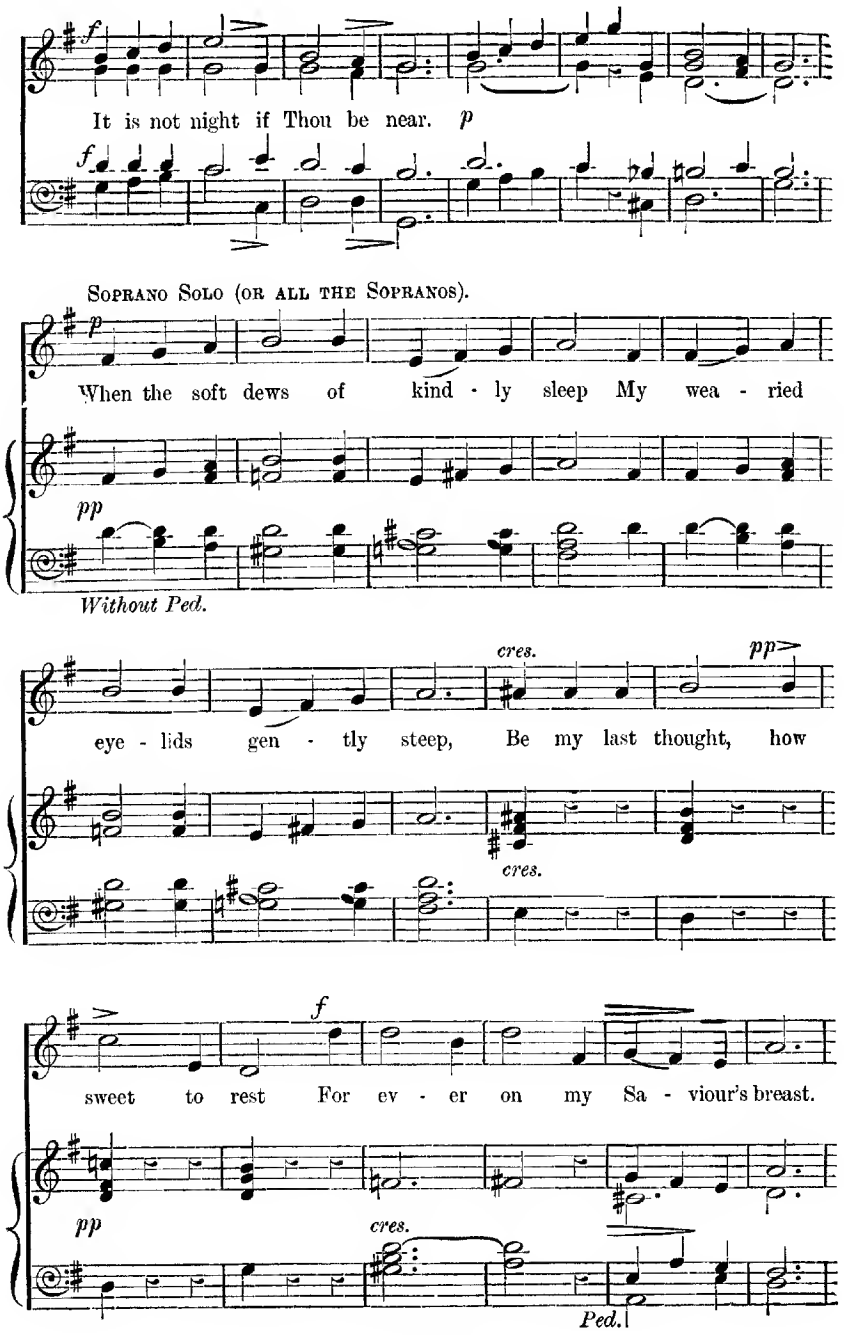
It is not night if Thou be near.
SOPRANO SOLO (OR ALL THE SOPRANOS).
When the soft dews of kind - ly sleep My wea - ried
Without Ped.
eye - lids gen - tly steep, Be my last thought, how
sweet to rest For ev - er on my Sa - viour's breast.
Ped.

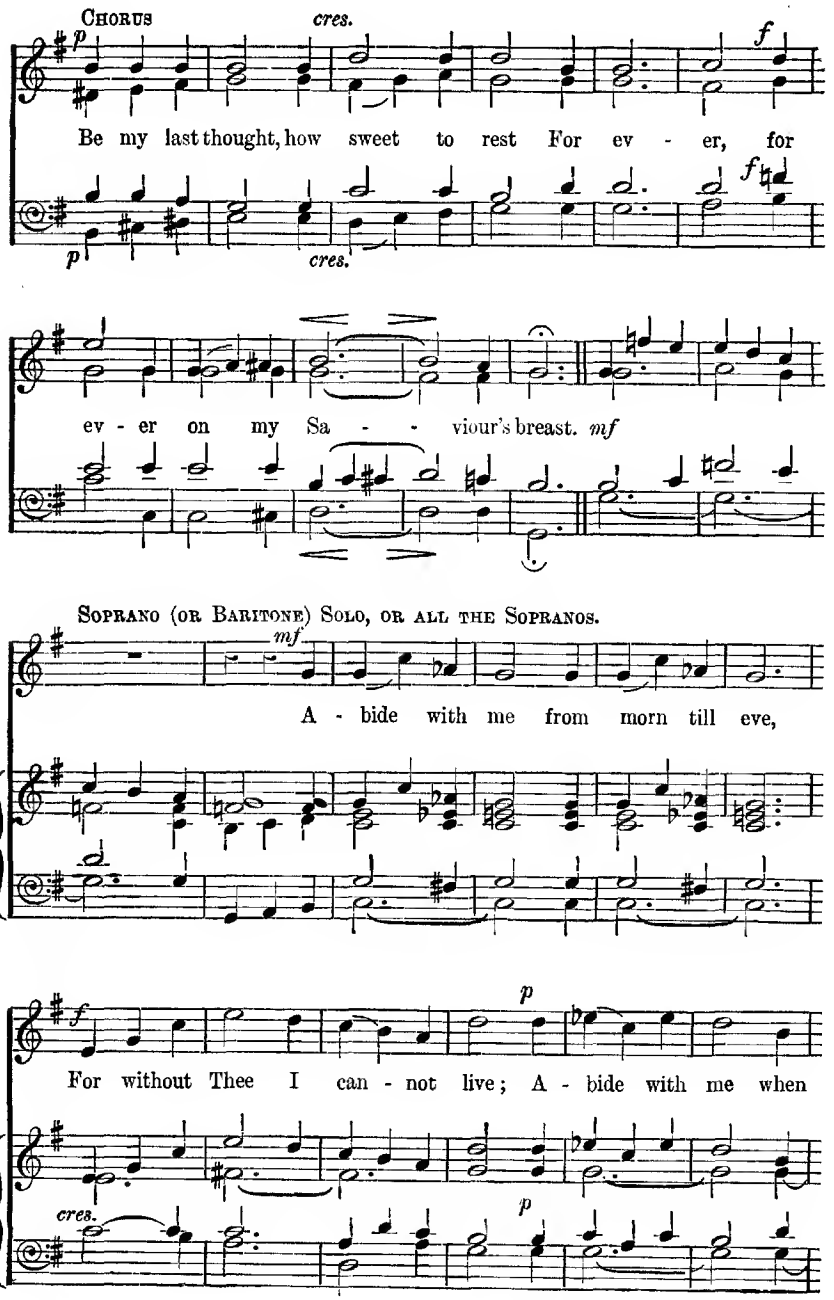
Chorus
cres.
Be my last thought, how sweet to rest For ev - er, for
ev - er on my Sa - - viour's breast. mf
Soprano (or Baritone) Solo, or all the Sopranos.
A - bide with me from morn till eve,
For without Thee I can - not live; A - bide with me when

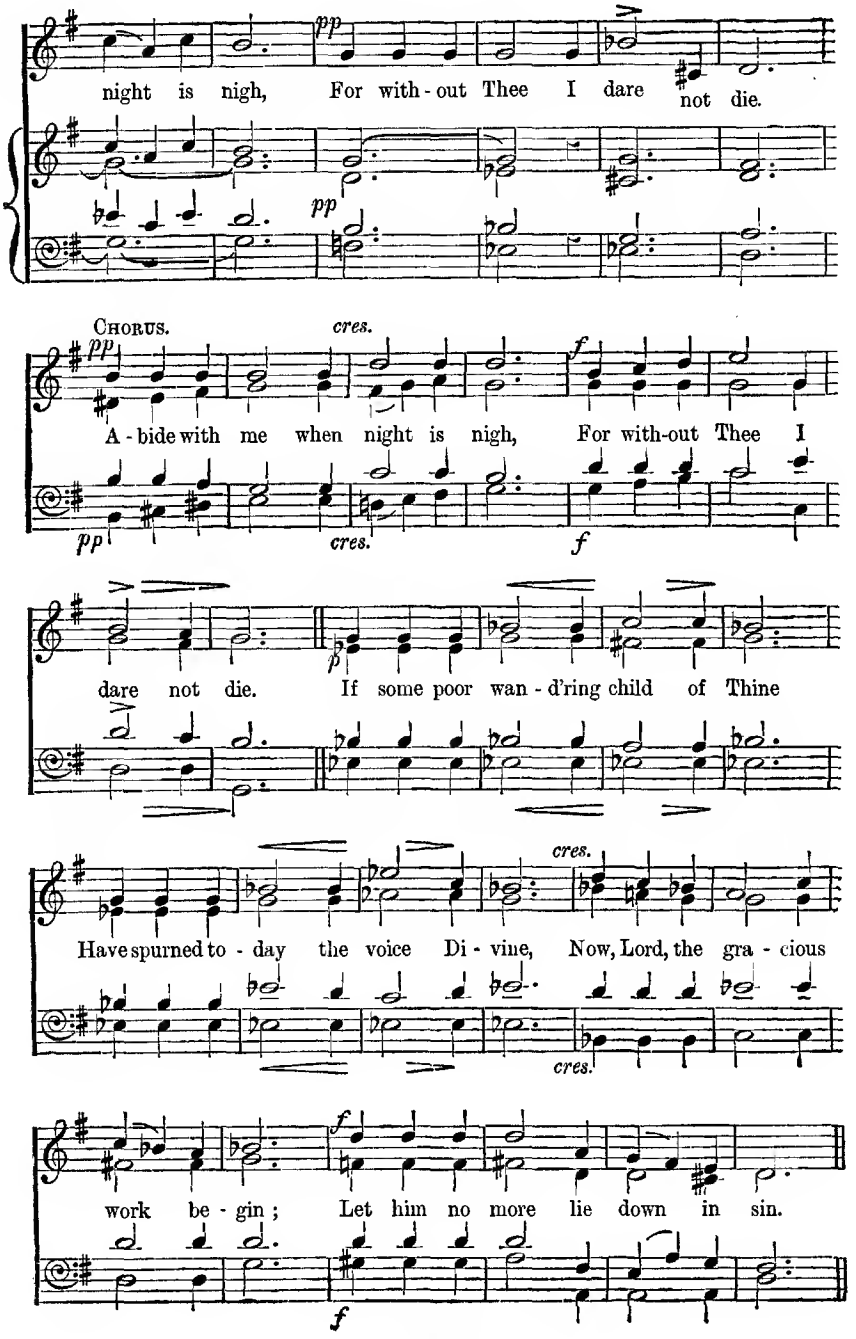
night is nigh, For with-out Thee I dare not die.
CHORUS.
A-bide with me when night is nigh, For with-out Thee I
dare not die. If some poor wan-d'ring child of Thine
Have spurned to-day the voice Di-vine, Now, Lord, the gra-cious
work be-gin; Let him no more lie down in sin.

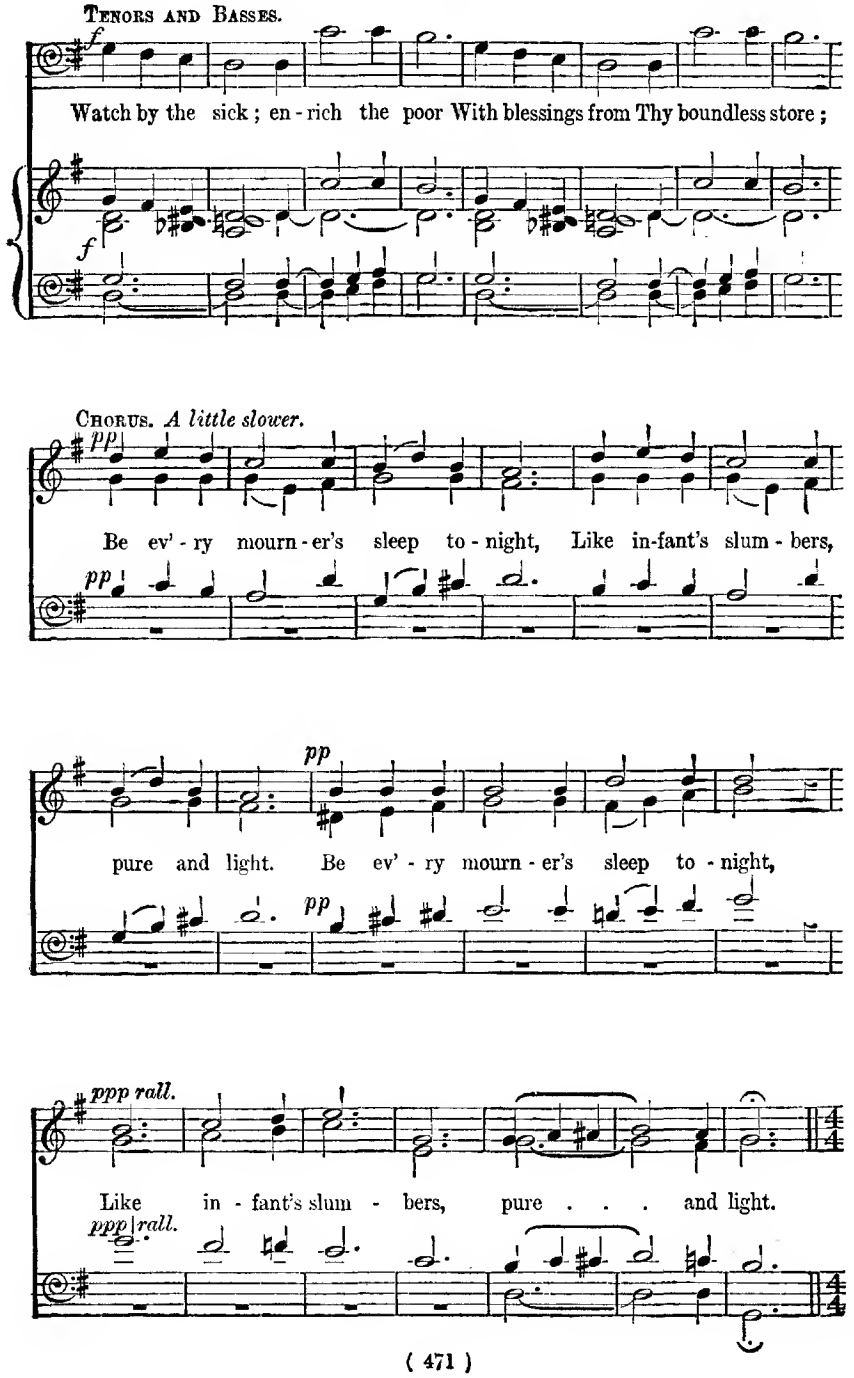
Tenors and Basses.
f
Watch by the sick; en-rich the poor With blessings from Thy boundless store;
f
Chorus. *A little slower.*
pp
Be ev'-ry mourn-er's sleep to-night, Like in-fant's slum-bers,
pp
pp
pure and light. Be ev'-ry mourn-er's sleep to-night,
pp
ppp rall.
Like in-fant's slum-bers, pure . . . and light.
ppp rall.

Moderato maestoso (♩ = 92).

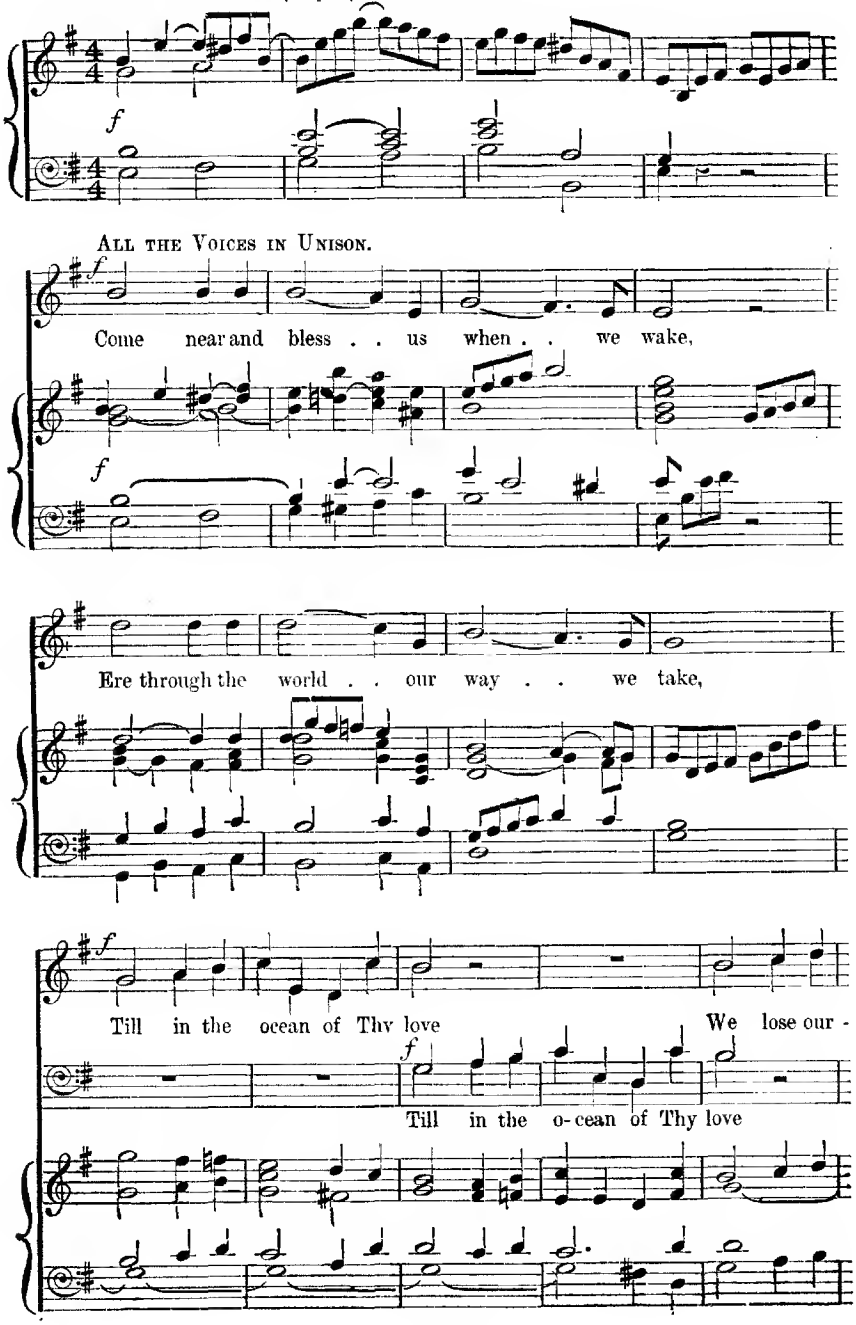

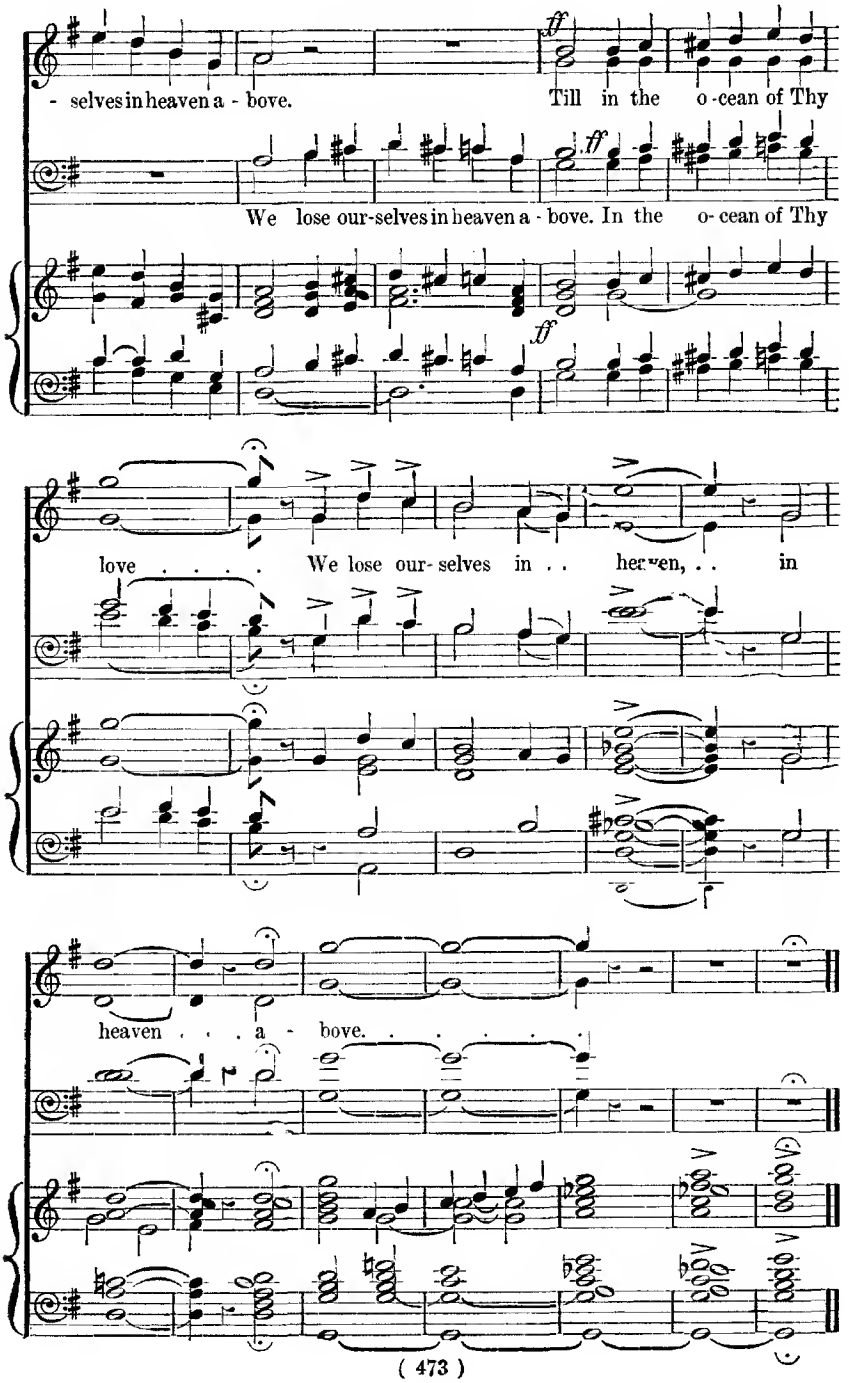
- selves in heaven a - bove.
Till in the o - cean of Thy
We lose our-selves in heaven a - bove. In the o- cean of Thy
love . . . . We lose our- selves in . . heaven, . . in
heaven . . . a - bove. . . . . .

165 The radiant morn.

G. THRING. H. H. WOODWARD.

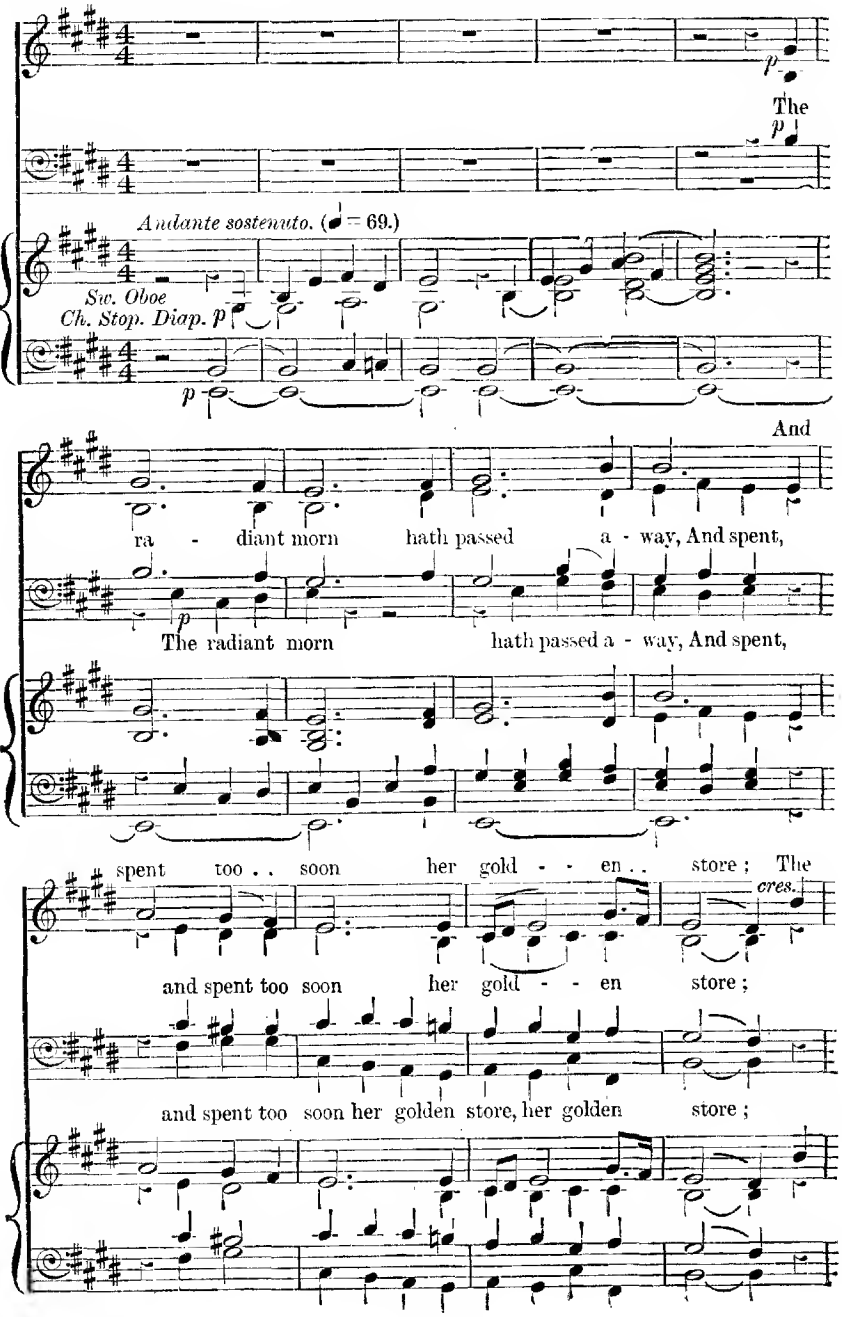

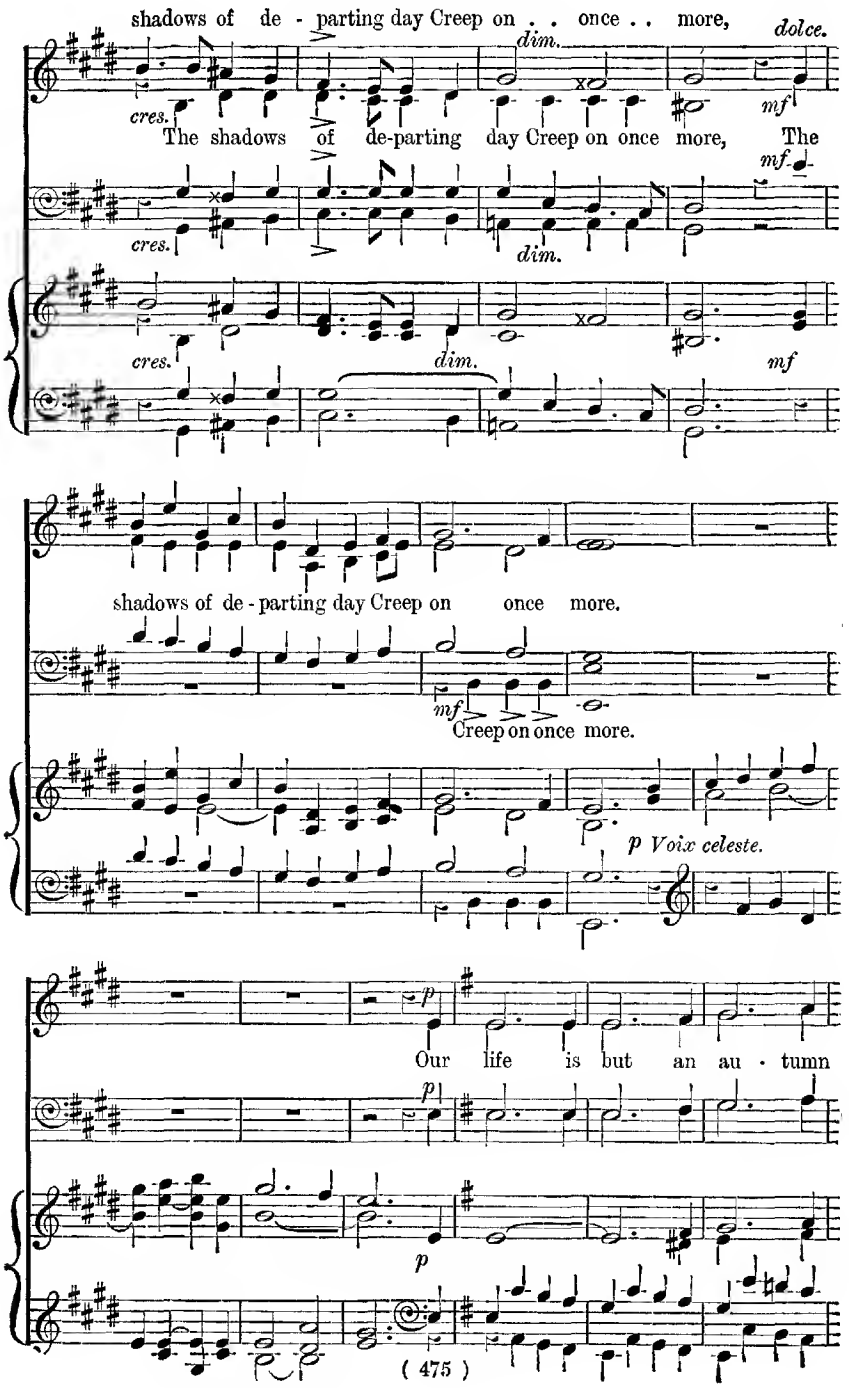
shadows of de - parting day Creep on . . once . . more,
dolce.
dim.
cres.
mf
The shadows of de-parting day Creep on once more, The
mf
cres.
dim.
cres.
dim.
mf
shadows of de - parting day Creep on once more.
mf
Creep on once more.
p Voix celeste.
p
Our life is but an au - tumn
p
p

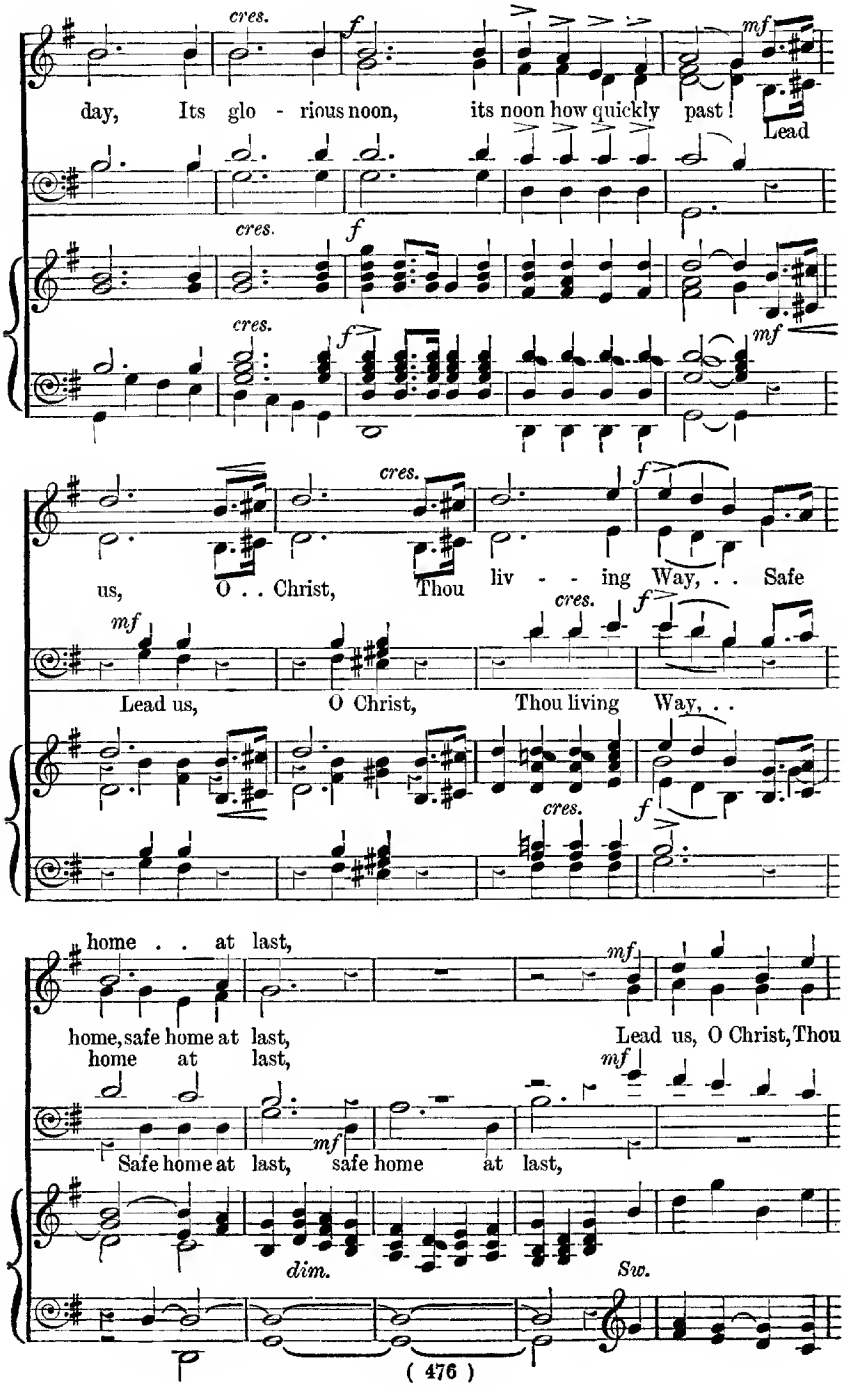
cres.
f
mf
day, Its glo - rious noon, its noon how quickly past! Lead
cres.
f
cres.
f
mf
cres.
f
us, O . . Christ, Thou liv - - ing Way, . . Safe
mf
cres.
f
Lead us, O Christ, Thou living Way, . .
cres.
f
home . . at last,
mf
home, safe home at last, Lead us, O Christ, Thou
home at last,
mf
mf
Safe home at last, safe home at last,
dim.
Sw.

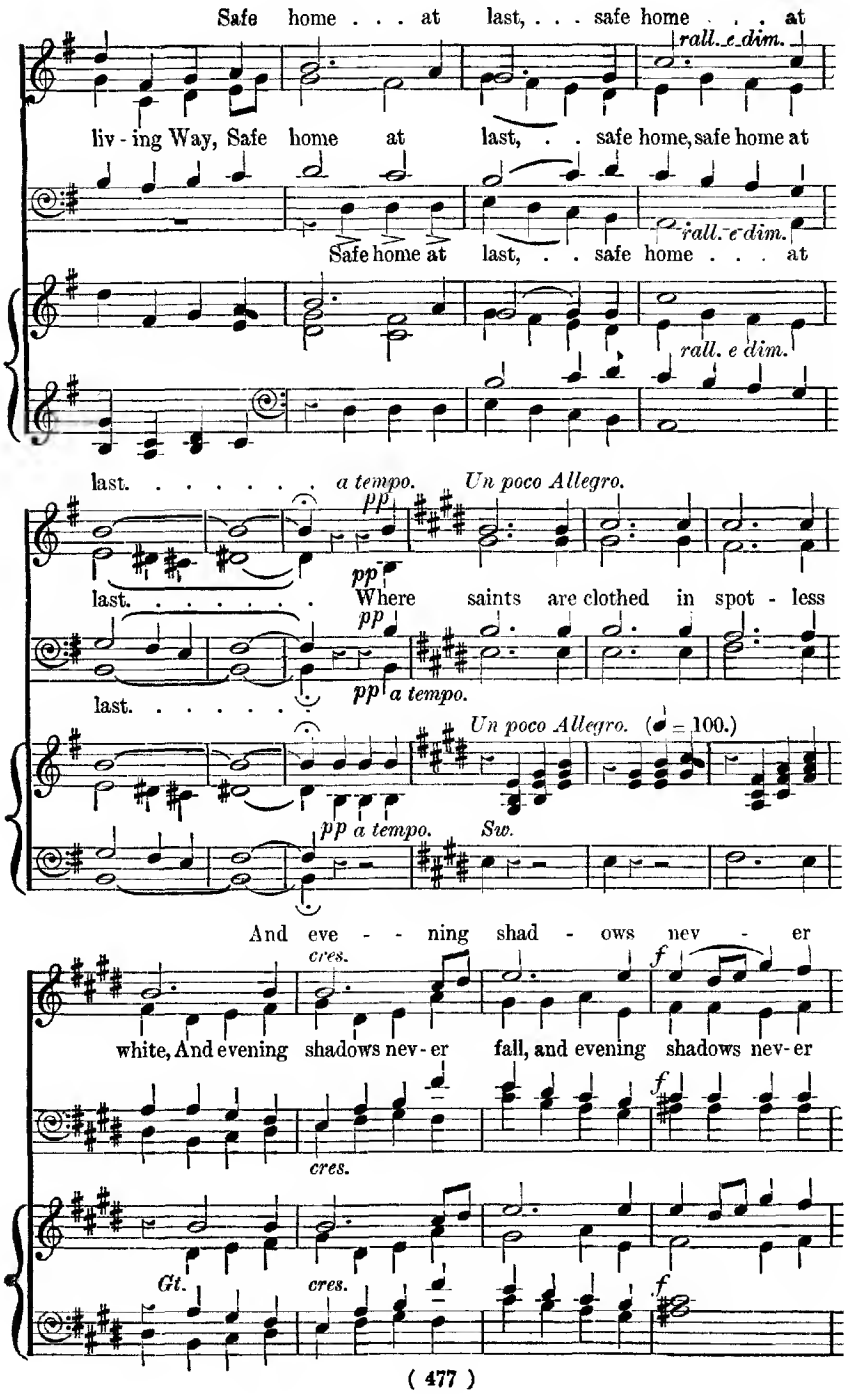
Safe home . . . at last, . . . safe home . . . at
rall. e dim.
liv - ing Way, Safe home at last, . . safe home, safe home at
Safe home at last, . . safe home . . . at
rall. e dim.
rall. e dim.
last. . . . . a tempo. Un poco Allegro.
pp
last. . . . . Where saints are clothed in spot - less
last. . . . . a tempo.
Un poco Allegro. (♩ = 100.)
pp a tempo. Sw.
And eve - - ning shad - ows nev - er
cres.
f
white, And evening shadows nev - er fall, and evening shadows nev - er
cres.
Gt.
cres.
f

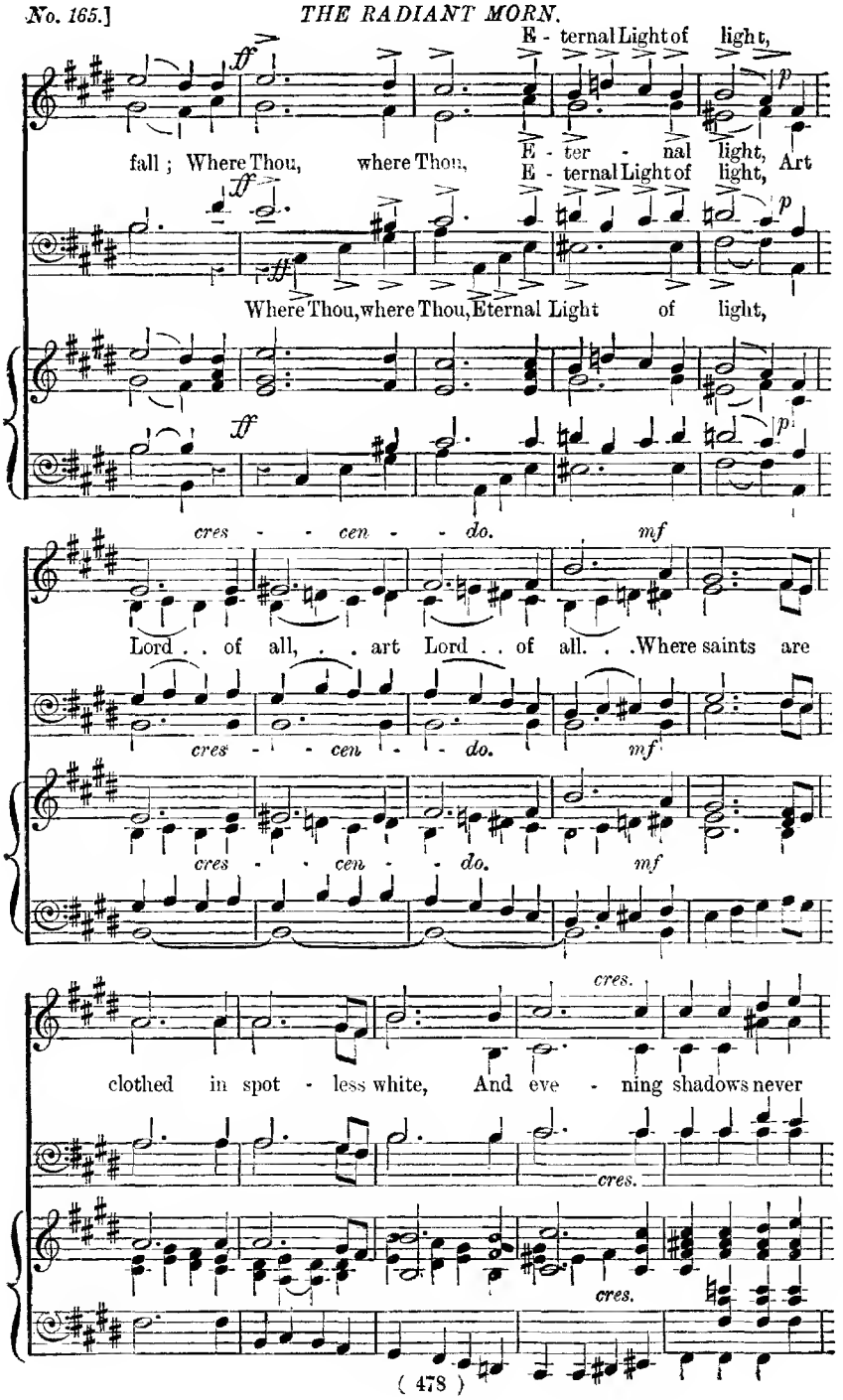
E - ternal Light of light,
fall ; Where Thou, where Thou, E - ter - nal light, Art
E - ternal Light of light,
Where Thou, where Thou, Eternal Light of light,
cres - - cen - - do.
Lord . . of all, . . art Lord . . of all. . . Where saints are
cres - - cen - - do.
cres - - cen - - do.
cres.
clothed in spot - less white, And eve - ning shadows never
cres.
cres.

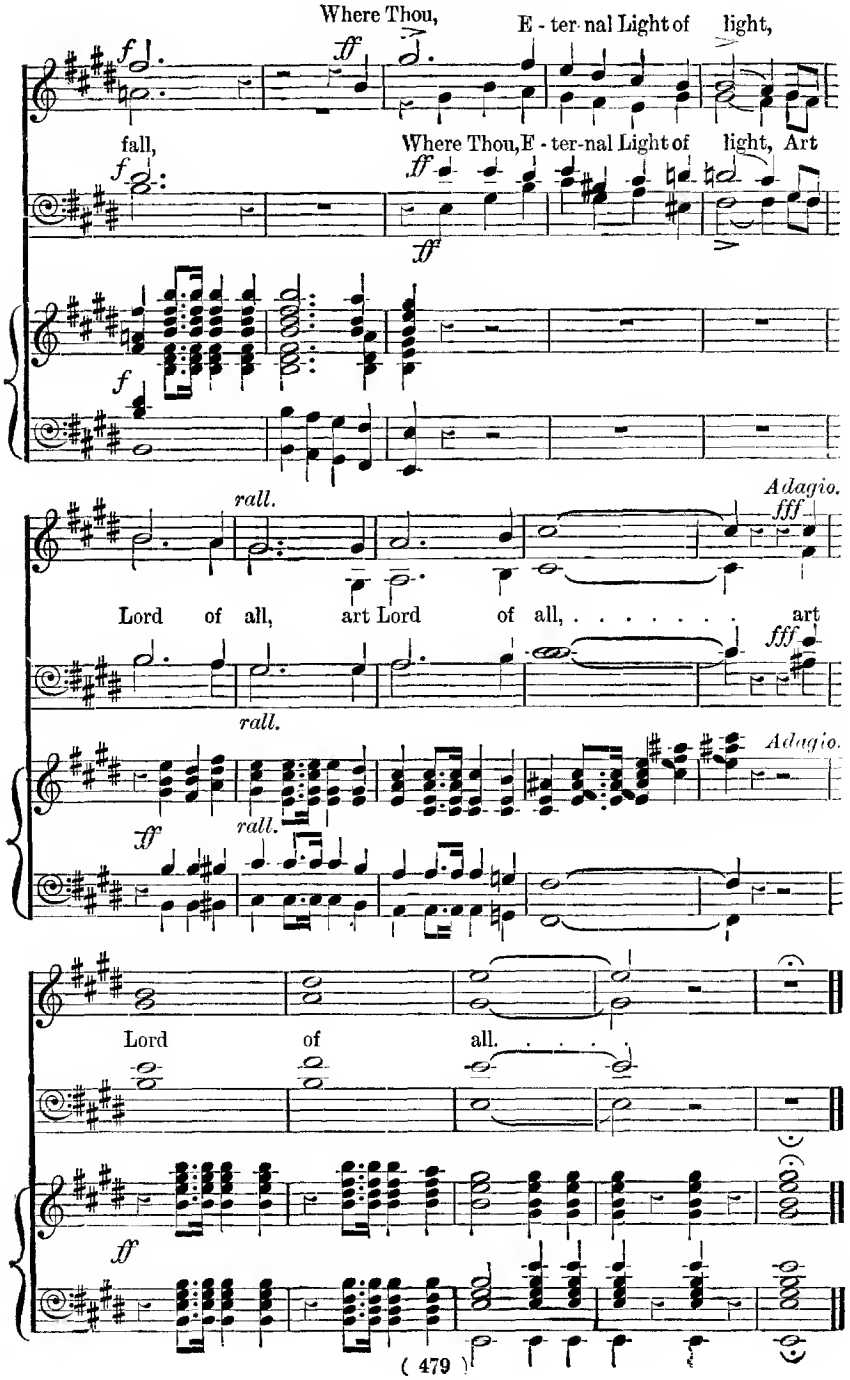
Where Thou, E - ter-nal Light of light,
fall, Where Thou, E - ter-nal Light of light, Art
rall.
Adagio.
Lord of all, art Lord of all, art
rall.
Adagio.
Lord of all.

166 Lord, keep us safe this night.

(VESPER HYMN.)

Adapted from BEETHOVEN.
Harmonised by J. E. WEST.

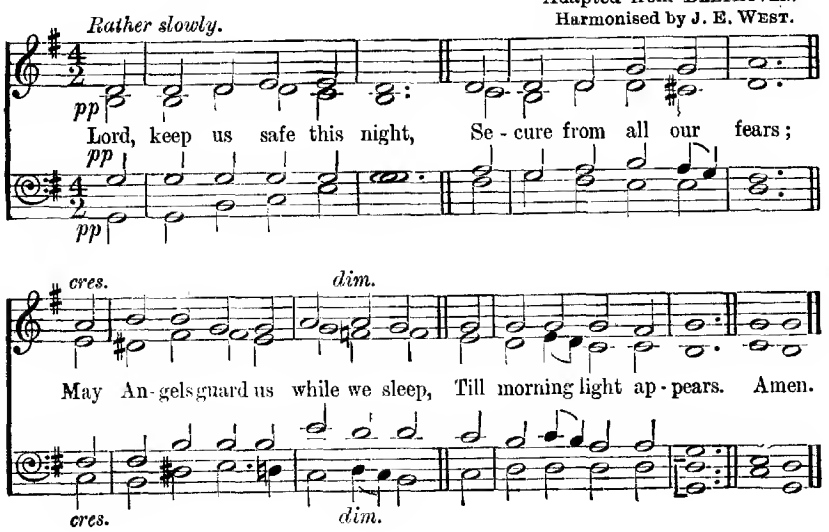

167 Lord, keep us safe this night.

(VESPER HYMN.)

B. STEANE.

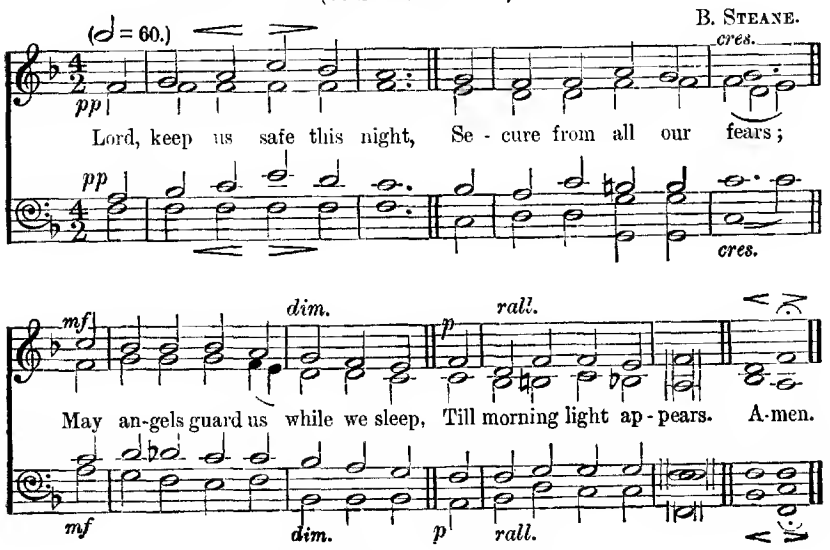

Copyright, 1894, *by Novello, Ewer and Co.*